School of Theology at Claremont
1001 1321448

CONGREGATIONAL YEAR-BOOK

1892

POMONA COLLEGE LIBRARY

Class ..... No. .....

V14.

Accession No. 7309

PRESENTED BY

Ford Library

The Library
of the
School of Theology
at Claremont

1325 North College Avenue
Claremont, CA 91711-3199
1/800-626-7820

ESTABLISHED 1857.

J. & R. LAMB,

Church Decorators, Church Furnishers,

59 CARMINE STREET, NEW YORK.

To Vestries, Committees, and all interested in the restoration of old Churches, or in the construction of new ones, we would ask the favor of correspondence on the subject of

COLOR DECORATION, STAINED GLASS, WOOD WORK, METAL WORK, MARBLE and MOSAIC.

We would call particular attention to the advisability of arranging designs for the entire interior, so that unity and harmony of effect can be procured.

We will be pleased to submit designs for any work contemplated, upon receipt of approximate sizes and some limitation of expenditure. From our long experience in church work we are confident of being able to fill any and all commissions intrusted to us, to the entire satisfaction of parties interested.

The Designing Department is under the supervision of Mr. Chas. R. Lamb.

THE OLD ESTABLISHED

Buckeye Bell Foundry,

MANUFACTURE FINEST AND BEST GRADE

CHIMES, PEALS AND BELLS,

Made of Superior Copper and Block Tin only.

Hung with Best Rotary Yoke, and Best Constructed Wheel, for Churches, Colleges, Universities, Seminaries, Schools, Tower Clocks, Fire Alarms, etc., etc.

We have made most satisfactory bells for **55 YEARS**, having supplied 21,000 or more, and nearly 300 Peals of Bells, a record not excelled by any other house.

We guarantee entire satisfaction or no sale.

For price, terms and full information, address

THE VANDUZEN & TIFT CO., Prop's.,

Nos. 100 to 108 E. Second St.,

CINCINNATI, OHIO.

Name this Book when you write us.

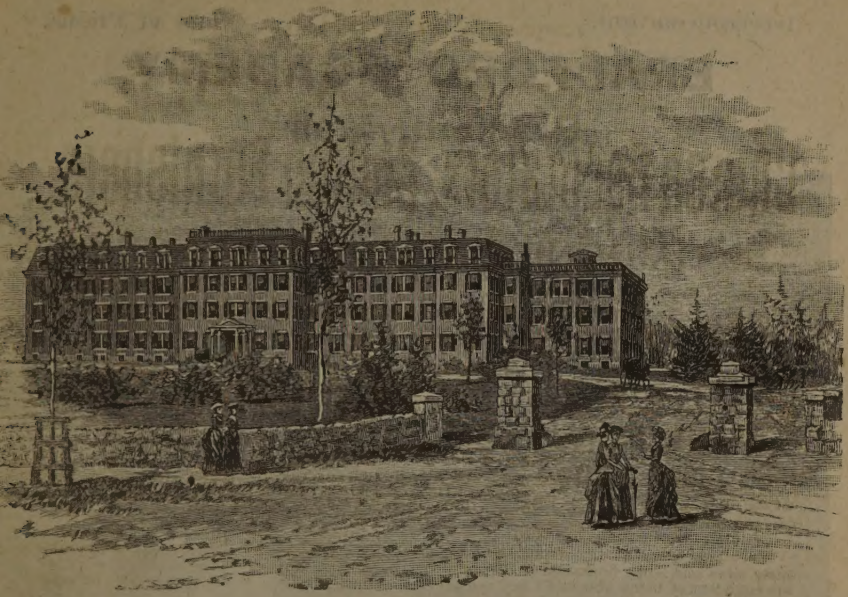

INCORPORATED 1804. Surge ut Prosim.

BRADFORD ACADEMY,

Bradford, Mass.

TRUSTEES.

Hon. GEORGE COGSWELL, M. D., President, Bradford.

Rev. EDMUND K. ALDEN, D. D., Vice President, Boston.

REV. JOHN D. KINGSBURY, D. D., Secretary, Bradford.
DOANE COGSWELL, A. M., Bradford.
HON. WILLIAM A. RUSSELL, Boston.
GEORGE C. HOW, Haverhill.
ELBRIDGE TORREY, Boston.
REV. NEHEMIAH BOYNTON, Boston.
REV. ARTHUR LITTLE, D. D., Boston.
HON. ADDISON BROWN, LL. B., New York.
MRS. SUSAN C. WARREN, Boston.

BRADFORD ACADEMY is the oldest seminary for young women in the country, founded in 1803 and incorporated in 1804. The school edifice including the boarding and school departments under the same roof, is located near the centre of an area of twenty-five acres, twelve of which is covered with a forest of oaks sprinkled with the rare tupelo trees and fringed with the poplar leaved birch.

It has spacious corridors, is lighted with gas, heated by steam, is furnished with bathing rooms and all modern conveniences for comfort and health. Music and Art departments are separate.

The views on every side have rare beauty. The valley of the Merrimack with the surrounding heights, the mingling of forest and meadow, of lake and river, of village and city with shaded streets, as seen from the windows of our Academy, give exquisite enjoyment to all who have a love for natural beauty.

INCORPORATED 1804. Surgo ut Prosim.

BRADFORD ACADEMY,

Bradford, Mass.

TUPELO LAKE, from the Lawn.

FACULTY.

MISS ANNIE E. JOHNSON, } PRINCIPALS.
MISS IDA C. ALLEN, }

Studies of the Senior Year and Literature.

MISS MARY STUART ANTHONY, A. B., Latin and Greek.
MISS ADDIE E. EDWARDS, A. B., Natural Sciences.
MISS CAROLINE C. JAMESON, A. B., Mathematics.
FRÄULEIN MARIE H. FROHN, French and German.
MISS JEANIE S. POND, History.
MISS MARY C. BARSTOW, Piano.
MISS HELEN L. CRAM, A. B., Logic and Rhetoric, also care of Library.
MISS LUCY BELL, Drawing and Painting.
MISS JENNIE B. LADD, Violin.
MISS JENNIE E. IRESON, Elocution and Gymnastics.
PROF. SAMUEL M. DOWNS, Piano, Organ, Vocal Music and Harmony.
PROF. CHAS. A. YOUNG, LL. D., Lecturer on Astronomy.
REV. EDMUND K. ALDEN., D. D., Lecturer on Christian Missions.
PROF. CHARLES SPRAGUE SMITH, Lecturer on Language and Literature.
PROF. WILLIAM H. GOODYEAR, M. A., Lecturer on the History and Philosophy of Art.
MRS. MARY C. BERRY, Lecturer on Physics.

MISS EMMA D. PUTNAM, Matron. EDWIN G. ELLIOTT, Supt. of Buildings and Grounds.

OBJECT OF THE INSTITUTION.

BRADFORD ACADEMY is in the interest of Christan education. The trustees have no interest in it financially. They receive nothing for its care. All that comes from the school is expended for the pupils. The design is the development of Christian womanhood. By the best nurture, by the choicest instruction, by all personal influence and example, the teachers endeavor to train the pupils for the highest service to which God may call them. The Academy has a sacred history. Mrs. Judson and Harriet Newell were among its early pupils. The whole history has been marked by revivals. Its pupils are in all the world. The influence of its Christian teachers is felt far and wide.

INCORPORATED 1804. *Surgo ut Prosim.*

BRADFORD ACADEMY,

Bradford, Mass.

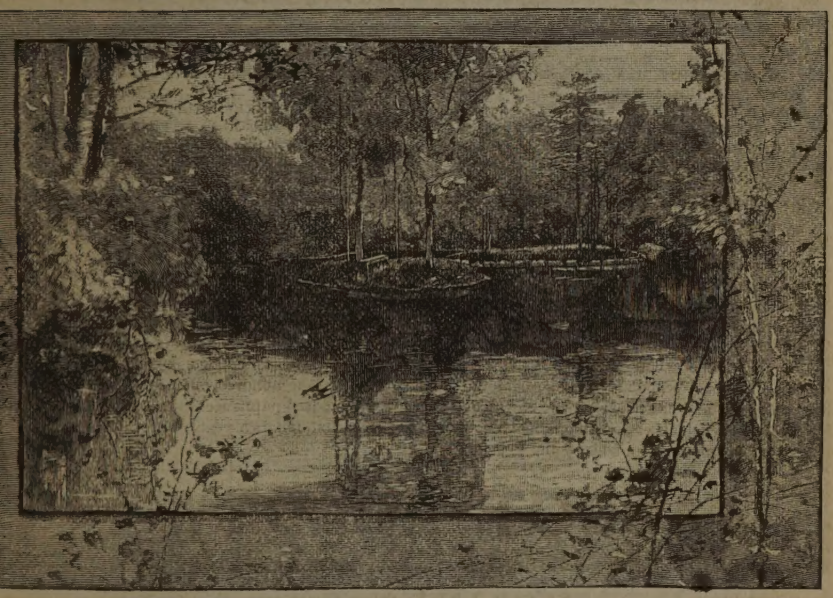

TUPELO LAKE, from the Bridge.

A parlor and two sleeping rooms constitute a suite to be occupied by four pupils. Single bed rooms can be had for additional charge. All the suites in the East and West wings are furnished with single beds. These rooms are eleven and twelve feet high, and receive a full supply of air and sun-light. The furniture, carpeting and bedding are tasteful and comfortable. There are no dark bedrooms. There is not an unpleasant room. The front windows look out on the valley of the Merrimack and the city of Haverhill, lying on the sunny slopes of the northern banks. The views in the rear take in a wide range of meadow and forest.

APPLICATION.

In case of a failure after an engagement has been made, information should be given immediately.

Applicants for admission are required to bring certificates of good moral standing from the principal of the school from which they come.

For admission to the regular course, an examination is required in Arithmetic, including the Metric System, Algebra to equations with two unknown quantities in Wentworth's Elements of Algebra, or its equivalent; English Grammar, Latin Reader, Latin Prose in Leighton's Latin Lessons, Modern Geography, and History of the United States.

Certificates of scholarship or of graduation from high schools or other institutions, will be received in place of an examination.

Each pupil should be provided with towels and napkins, thick boots and overshoes, umbrella and waterproof, and have each article of her dress marked with her full name.

The academic year commences on the second Wednesday in September, and closes on the second Wednesday in June, consisting of thirty-nine weeks.

Applications may be made to

MISS IDA C. ALLEN, Principal.

For circulars and business, address

BRADFORD ACADEMY, Bradford, Mass.

PHILLIPS ACADEMY,

ANDOVER, MASS.

ESTABLISHED 1778.

CECIL F. P. BANCROFT, Ph. D., Principal.

C. H. MOORE, A. B., Greek.
M. S. McCURDY, M. A., Mathematics.
A. R. BEUNER, A. B., Latin.
W. B. GRAVES, M. A., Natural Sciences.
G. T. EATON, M. A., Mathematics.
H. C. BIERWIRTH, Ph. D., History and German.
G. D. PETTEE, B. A., Math. and Sec. of Faculty.
W. H. TERRILL, M. A., Latin and Greek.
CHARLES E. STONE, Ph. B., English Studies and French.
CHARLES H. FORBES, B. A., Latin and History.
HENRY W. BOYNTON, B. A., English.
CLARENCE W. AUSTIN, B. A., Latin and English.
PROF. J. W. CHURCHILL, Elocution.

The Academy enjoys a national reputation and patronage, and fits large classes for the best colleges, for the scientific schools, and, in some cases, for the professional schools. The Classical Course is four years, and includes required and elective studies in English, Latin, Greek, French, German, Mathematics, History, and Natural Sciences, and prepares for the college courses leading to the A. B. degree. The English Department includes required and elective courses in the same subjects, the emphasis being laid on the mathematical and scientific studies. Students are prepared for the scientific schools and for college courses leading to the B. S. degree. The fourth year in this department is adapted to graduates of high schools and others who do not expect to go to college, or who wish to broaden their preparation for college, or who are to enter professional schools. The aggregate attendance exceeds four hundred, about half from New England and half from outside New England. Over a hundred pupils went to college last year. The benevolent work of the school amounts to five thousand dollars a year. For catalogue and further information, address the Principal.

ABBOT ACADEMY.

ANDOVER, MASS.

Abbot Academy for young ladies will begin its sixty-fourth year with superior opportunities for a thorough and refining education. Draper Hall, with its many modern conveniences will furnish a pleasant home for the English and German scholars, the latter having separate tables, where the conversation is under the direction of a native German teacher. The French students occupy a house by themselves, where French is spoken.

The whole course of study covers four years, and embraces all the usual academical studies, special attention being given to Mental and Moral Philosophy, English and General Literature, the History of Art, and to the Latin, Greek, French, and German Languages. Superior advantages are offered in Music, Drawing, Painting, and Elocution. In connection with the above complete academic course wider scope will hereafter be given to the study of Greek in a special course for fitting girls for college. This Academy also enjoys many incidental advantages through the other literary institutions in the same town, while easy access to Boston brings within its reach fine Music, Art Galleries, and Museums. The Academy has a fine Clark Telescope, good working cabinets, models, and apparatus of its own.

At the opening of the year in September, the Principalship will be assumed by Miss LAURA S. WATSON, who brings with her large and successful experience in teaching and high personal culture. Miss KATHERINE HUTCHINSON, an experienced classical teacher, and Miss EMMA F. CHADBOURNE, have been added to the already excellent corps of instructors.

The total expenses for board, including fuel, lights, and washing, and for tuition, except Music and Drawing, are $400 per annum. The sixty-fourth year begins on Thursday, Sept. 15, 1892. Apply for catalogues to W. F. DRAPER. For information or admission till September, to

Miss PHILENA McKEEN, or Miss LAURA WATSON,

ANDOVER, MASS.

WELLS COLLEGE,

FOR WOMEN,

AURORA, CAYUGA LAKE, N. Y.

THREE COLLEGIATE COURSES OF STUDY.

INSTRUMENTAL AND VOCAL MUSIC, DRAWING, PAINTING, ETC.

Location unsurpassed for beauty and healthfulness. Buildings elegant. New building occupied last September. Combines extended and thorough instruction with the essentials of a refined Christian home. Terms moderate. Send for Catalogue.

SESSION BEGINS SEPT. 21, 1892.

E. S. FRISBEE, D. D., President.

HISTORY OF BILLERICA

WITH A GENEALOGICAL REGISTER.

Has borne the test of use and critical examination, and approved itself as one of the best of the Town Histories.

The Genealogical Register embodies all births, marriages, and deaths found in the town records prior to 1800 (in fact to 1840), with additions and connecting links, gleaned from gravestones, public records, and many other sources; and early lines are brought down to date. All families bearing the names Farmer, Jefts, Kidder, Kittredge, Pollard, Shed, and Toothaker, whose lines in this country go back to 1700, will find their American progenitor in Billerica. Extensive branches were also here of the families of Crosby, Danforth, Farley, French, Frost, Hill, Manning, Parker, Patten, Richardson, Rogers, Stearns and Whiting. Lists of the soldiers in the early Indian wars, as well as the Revolution and the Rebellion, will be found, and nearly all the early families will find their representatives among them.

To the sons and daughters of Billerica, scattered through the land, and to the large and increasing number who are interested in our local history and genealogy, this volume is confidently commended as worthy of their attention and patronage. It is a handsome octavo of 520 pages, and sold in cloth binding or in sheets, at the low price of $4.00 and cost of delivery (*by mail* 25 *cents*).

As the edition is limited, all who wish to secure it at this price will do well to send orders early to

HENRY A. HAZEN, Congregational House, Boston.

ALSO, BY THE SAME AUTHOR,

THE MINISTRY AND CHURCHES OF NEW HAMPSHIRE.

A work of great convenience and value to all who are interested in the religious history of the State or the country.

The price is reduced to $1.00, including postage, and it may be ordered as above.

THE PASTORS OF NEW HAMPSHIRE,

A supplementary pamphlet. A few remaining copies will be sent for 50 cts. each. Order as above.

ATLANTA UNIVERSITY,

ATLANTA, GA.

REV. HORACE BUMSTEAD, D. D., PRESIDENT.

The institution has 600 students, under 28 officers and teachers, in all grades of study, from the primary school up through grammar, normal and collegiate courses.

Industrial training is given to boys in wood-working, iron-working, mechanical drawing, printing, farming, and shoemaking; and to girls in printing, cooking, sewing, dress-making, laundry work, and domestic economy.

The religious training given is thoroughly Christian, but strictly unsectarian. An eminent Georgian recently said: "The public school teachers furnished by Atlanta University have not only the education, but also the *character* needed, and they do as good work as is done in the white schools."

The 238 graduates from normal and college courses are spreading their leavening influence through Georgia and surrounding States. More than two thirds are teaching, many being principals of city schools. Hundreds of undergraduates are also teaching every summer. As many as 15,000 children are taught annually by teachers trained in the University.

The property consists of sixty acres of land within the corporate limits of Atlanta, four large brick buildings, substantially but very economically built, library of 7,000 volumes, apparatus and industrial equipment. Besides about $26,000 of invested funds, mostly scholarships, it has no endowment.

An endowment of at least $500,000 for current expenses is urgently needed, and until it is secured an appeal must be made for annual scholarships to carry on the work now organized.

An annual scholarship of $40 for each student will cover the cost of tuition over and above the nominal tuition fees paid by the student. Sunday schools, Christian Endeavor societies, and individuals frequently furnish one or more of these scholarships.

Legacies should be made payable to "The trustees of the Atlanta University in Atlanta, Ga."

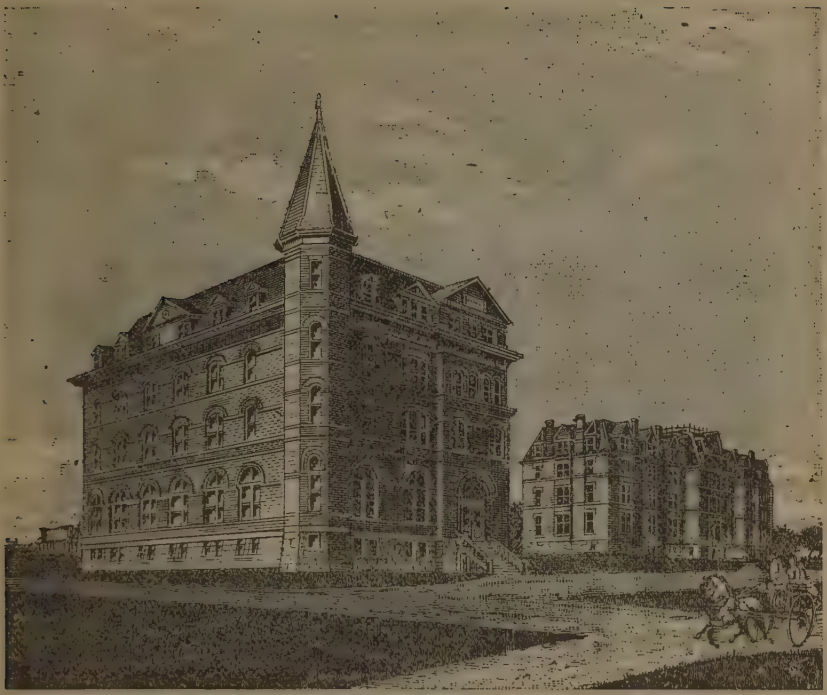

THEOLOGICAL HALL.

Fisk University has in successful operation the following departments:

I. THE COMMON ENGLISH, which has been maintained to meet a continued need on the part of many of the patrons of the University.

II. THE NORMAL, which has a course of study extending over four years, beginning with Latin and Algebra.

III. THE COLLEGE PREPARATORY, which has a course of study extending over three years, beginning with Latin and Algebra, and requiring two years of Greek.

IV. THE COLLEGE, which has a four-years course of study additional to that provided in the College Preparatory course.

V. DEPARTMENT OF MUSIC, with an extended course in both instrumental music and voice culture. There are 150 pupils in this Department. In addition, vocal music is taught throughout all the courses of study. The Mozart Society studies and renders the Clasics in music.

VI. INDUSTRIAL. Printing and Carpentry are taught to young men. The young women are instructed in Nursing, Cooking, Sewing and Printing.

VII. THEOLOGICAL. For the use of this Department the building represented by the above cut has been erected by the American Missionary Association. It will be ready for occupation as soon as the rooms can be furnished. The course of study extends over three years.

The University has a campus of over thirty acres, with buildings and other appliances for its educational work, which could not be replaced for $300,000. Number of students 521.

The University is without endowment. The annual expenses, above the small income from students, are met by voluntary contributions, made directly to the University, or through the American Missionary Association which founded the University and has continually fostered it. THE DEMAND IS NOW IMPERATIVE FOR AN ADEQUATE ENDOWMENT. Haply some one reading these lines may find pleasure in helping towards this endowment.

The Scholastic Year 1892-93 will open September 26th.

For information address either of the undersigned.

Rev. E. M. CRAVATH, D. D., President.
Rev. E. C. STICKEL, Treasurer.

NASHVILLE, TENN., June, 1892.

BAILEY'S

Light Spreading, Silver Plated, Corrugated Glass

REFLECTORS,

A Wonderful Invention for

LIGHTING

CHURCHES, HALLS, ETC.

COMBINATION GAS AND ELECTRIC LIGHT.

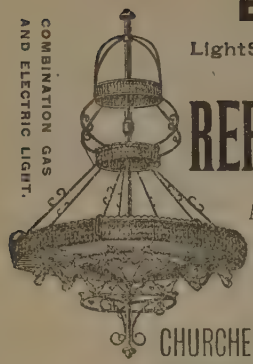

OIL.

Handsome Designs.

SATISFACTION · GUARANTEED.

Catalogue and Price List Free.

BAILEY REFLECTOR CO.

708 Penn Avenue,

PITTSBURG,

PA.

GAS.

FOR GAS, OIL,

or ELECTRIC LIGHT

ESTABLISHED 1780.

A. B. & E. L. SHAW,

Successors to SHAW, APPLIN & CO.

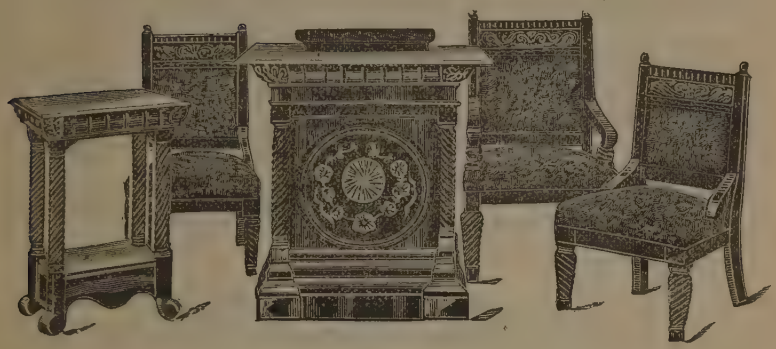

MAKERS OF

PULPIT SUITS

ALSO

Lodge Room Furniture,

27 SUDBURY STREET,

BOSTON, MASS.

SEND FOR ILLUSTRATED CATALOGUES.

Exhaustion

HORSFORD'S ACID PHOSPHATE,

A wonderful remedy, of the highest value in mental and nervous exhaustion.

Overworked men and women, the nervous, weak and debilitated, will find in the Acid Phosphate a most agreeable, grateful and harmless stimulant, giving renewed strength and vigor to the entire system.

Dr. Edwin F. Vose, Portland, Me., says:

"I have used it in my own case when suffering from nervous exhaustion, with gratifying results. I have prescribed it for many of the various forms of nervous debility, and it has never failed to do good."

Descriptive pamphlet free.

Rumford Chemical Works, Providence, R. I.

BEWARE OF SUBSTITUTES AND IMITATIONS.

CAUTION:—Be sure the word "Horsford's" is on the label. All others are spurious. Never sold in bulk.

REDDING, BAIRD & CO.,

STAINED GLASS,

CHURCH WINDOWS,

MEMORIAL WINDOWS.

No. 83 Franklin St., Boston, Mass.

BX
7113
1892

THE

CONGREGATIONAL YEAR-BOOK,

1892.

ISSUED, UNDER THE SANCTION OF THE

NATIONAL COUNCIL OF THE CONGREGATIONAL CHURCHES OF THE UNITED STATES,

BY ITS PUBLISHING COMMITTEE, AND CONTAINING THE

GENERAL STATISTICS OF THOSE CHURCHES FOR THE LAST PREVIOUS YEAR;

AN ALPHABETICAL LIST OF THE CONGREGATIONAL MINISTERS, AND OF THE OFFICERS AND STUDENTS OF CONGREGATIONAL THEOLOGICAL SEMINARIES; THE ANNUAL RECORD OF CHANGES; THE VITAL STATISTICS OF CONGREGATIONAL MINISTERS DECEASED IN 1891; STATEMENTS OF THE NATIONAL CO-OPERATIVE SOCIETIES; THE NATIONAL AND STATE ORGANIZATIONS OF CHURCHES;

AND OTHER MISCELLANEOUS INFORMATION.

BOSTON:
CONGREGATIONAL SUNDAY SCHOOL AND PUBLISHING SOCIETY.
1892.

TABLE OF CONTENTS.

	PAGE
Contents and Note	2
Calendar for 1892–93	3
Introductory	4
Treasurer's Statement, June 1, 1892	6
The International Council	7
Census of the Congregational Churches, 1890	8
The National Council; programme	9
Annual Record:	
Churches formed, 10; Ministers Ordained or Installed, 11; Pastors Dismissed, 15; Ministers Married, 16.	
Vital Statistics of Congregational Ministers who died in 1890	17–43
Congregational Clubs	45
First Congregational Church, Detroit, Mich.	46, 7
The National Societies:	
American Board of Commissioners for Foreign Missions	48
American College and Education Society	50
American Congregational Association	51
American Congregational Union	52
American Home Missionary Society	53
American Missionary Association	55
Congregational Sunday School and Publishing Society	57
New West Education Commission	58
Congregational Theological Seminaries:	
Bangor, 59; Andover, 61; Chicago, 63; Hartford, 65; Oberlin, 66; Pacific, 67; Yale, 69.	
Alphabetical List of Students in the Seminaries	70–78
Summaries	79–81
First Congregational Church, Salt Lake City, Utah	82, 3
The Annual Statistics of the Churches and Ministers:	
Explanations of the Plan of Statistics	84, 5
The Statistics of the Churches and Pastors by States	86–358
Congregational Ministers in Foreign Lands	359, 360
The National and State Organizations of the Churches	361
Sessions of, in 1891–92	367
Annual Meetings of the National Societies in 1891–92	367
General Summary Tables for the Year	368
Remarks upon the Statistics	380
Alphabetical List of Ministers, with Post-Office Address	381
Alphabetical List of Licentiates	413
List of Ministers of other Denominations Supplying Congregational Churches,	416

NOTE.

"Every church and every minister upon the rolls of the denomination" are entitled to share in the distribution of the YEAR-BOOK. For this very practical purpose, "the rolls of the denomination" must be assumed to be the tables and list of the YEAR-BOOK, and the claim of any church or minister to receive it, errors excepted, does not arise until here reported and printed. To purchasers, the price is $1.00; or, in cloth, $1.25. Those entitled to receive it who prefer a cloth binding can have it in that form by sending 30 cents to

REV. HENRY A. HAZEN,
CONGREGATIONAL LIBRARY,
BOSTON, MASS.,

to whom all correspondence relating to the YEAR-BOOK should be addressed, NOT to the Publishing Society. It is not safe or sufficient to say "Congregational House" only, as it has many rooms and occupants.

Alfred Mudge & Son, Printers, 24 Franklin St., Boston.

1892

JULY

Su.	Mo.	Tu.	We.	Th.	Fr.	Sa.
--	--	--	--	--	1	2
3	4	5	6	7	8	9
10	11	12	13	14	15	16
17	18	19	20	21	22	23
24	25	26	27	28	29	30
31	--	--	--	--	--	--

AUGUST

--	1	2	3	4	5	6
7	8	9	10	11	12	13
14	15	16	17	18	19	20
21	22	23	24	25	26	27
28	29	30	31	--	--	--
--	--	--	--	--	--	--

SEPTEMBER

--	--	--	--	1	2	3
4	5	6	7	8	9	10
11	12	13	14	15	16	17
18	19	20	21	22	23	24
25	26	27	28	29	30	--
--	--	--	--	--	--	--

OCTOBER

--	--	--	--	--	--	1
2	3	4	5	6	7	8
9	10	11	12	13	14	15
16	17	18	19	20	21	22
23	24	25	26	27	28	29
30	31	--	--	--	--	--

NOVEMBER

--	--	1	2	3	4	5
6	7	8	9	10	11	12
13	14	15	16	17	18	19
20	21	22	23	24	25	26
27	28	29	30	--	--	--
--	--	--	--	--	--	--

DECEMBER

--	--	--	--	1	2	3
4	5	6	7	8	9	10
11	12	13	14	15	16	17
18	19	20	21	22	23	24
25	26	27	28	29	30	31
--	--	--	--	--	--	--

1893

JANUARY

Su.	Mo.	Tu.	We.	Th.	Fr.	Sa.
1	2	3	4	5	6	7
8	9	10	11	12	13	14
15	16	17	18	19	20	21
22	23	24	25	26	27	28
29	30	31	--	--	--	--
--	--	--	--	--	--	--

FEBRUARY

--	--	--	1	2	3	4
5	6	7	8	9	10	11
12	13	14	15	16	17	18
19	20	21	22	23	24	25
26	27	28	--	--	--	--
--	--	--	--	--	--	--

MARCH

--	--	--	1	2	3	4
5	6	7	8	9	10	11
12	13	14	15	16	17	18
19	20	21	22	23	24	25
26	27	28	29	30	31	--
--	--	--	--	--	--	--

APRIL

--	--	--	--	--	--	1
2	3	4	5	6	7	8
9	10	11	12	13	14	15
16	17	18	19	20	21	22
23	24	25	26	27	28	29
30	--	--	--	--	--	--

MAY

--	1	2	3	4	5	6
7	8	9	10	11	12	13
14	15	16	17	18	19	20
21	22	23	24	25	26	27
28	29	30	31	--	--	--
--	--	--	--	--	--	--

JUNE

--	--	--	--	1	2	3
4	5	6	7	8	9	10
11	12	13	14	15	16	17
18	19	20	21	22	23	24
25	26	27	28	29	30	--
--	--	--	--	--	--	--

JULY

Su.	Mo.	Tu.	We.	Th.	Fr.	Sa.
--	--	--	--	--	--	1
2	3	4	5	6	7	8
9	10	11	12	13	14	15
16	17	18	19	20	21	22
23	24	25	26	27	28	29
30	31	--	--	--	--	--

AUGUST

--	--	1	2	3	4	5
6	7	8	9	10	11	12
13	14	15	16	17	18	19
20	21	22	23	24	25	26
27	28	29	30	31	--	--
--	--	--	--	--	--	--

SEPTEMBER

--	--	--	--	--	1	2
3	4	5	6	7	8	9
10	11	12	13	14	15	16
17	18	19	20	21	22	23
24	25	26	27	28	29	30
--	--	--	--	--	--	--

OCTOBER

1	2	3	4	5	6	7
8	9	10	11	12	13	14
15	16	17	18	19	20	21
22	23	24	25	26	27	28
29	30	31	--	--	--	--
--	--	--	--	--	--	--

NOVEMBER

--	--	--	1	2	3	4
5	6	7	8	9	10	11
12	13	14	15	16	17	18
19	20	21	22	23	24	25
26	27	28	29	30	--	--
--	--	--	--	--	--	--

DECEMBER

--	--	--	--	--	1	2
3	4	5	6	7	8	9
10	11	12	13	14	15	16
17	18	19	20	21	22	23
24	25	26	27	28	29	30
31	--	--	--	--	--	--

JUN 14 1905

1309

INTRODUCTORY.

The YEAR-BOOK greets the churches again, but *not* in May. The hope expressed last year has not been realized. Some of the early reports came to hand with unusual promptness. Remote Oregon was among the very first to appear, Feb. 15, only a day later than Missouri and New Hampshire, and followed by Rhode Island. The Massachusetts table, with reports from every one of its 573 churches, was practically completed March 1. Later reports, however, did not fulfil the earlier promise, but showed increasing tardiness, and the final returns were almost a month behind the mark of last year. It is only by special pressure of editing and printing that this issue is accomplished before July.

We regret the delay, but are not discouraged by it, and we repeat the statement of last year — with as much confidence as before, "A YEAR-BOOK in May, if all do their best, can greet the churches in" 1893.

To this end, one essential point to be secured is an awakening on the part of the churches to the consequence and value of the report to themselves which they are asked to make Jan. 1. These annual statements are important way-marks in the record of their progress and material for their history. Whoever is called upon to write a history of the churches, or any one of them, is very sure to resort at once to the files of the QUARTERLY and YEAR-BOOK, and find his most indispensable aid. For its own sake, every church should see to it that these statements from year to year are consecutive and complete. And its relations to the larger fraternity of churches and the work all are doing emphasizes the duty.

It is the excellent custom of some reporters to submit the items for this statement to the church, in substance, at a meeting in December. This helps to secure such interest in the matter as every church ought to feel. Errors also may thus be corrected, and the report be ready for prompt return as called for, Jan. 1. It will take no more time to prepare the substance of this report in December than January, and your punctuality and carefulness will lighten the labors of secretaries and editor, and help them meet the urgent call of the churches for an early issue of the YEAR-BOOK.

Will you do your part to this end? The delays and carelessness of a few tardy reports nearly double the labor of issuing the YEAR-BOOK, and add weeks or months to its delay. When *all* will report with care Jan. 1, the YEAR-BOOK can be published in April.

Attention is invited to the census of our churches, made by the United States Government, and not yet officially published. As the first census of the churches ever undertaken by the Government, it will have special interest; and when the results for all denominations are issued with their summaries they will have great significance in many of our inquiries.

The methods of reporting the names of ministers still need attention and revision in several States. Reporting secretaries may fairly be reminded that they are doing this work for the YEAR-BOOK, and that the YEAR-BOOK'S method is the one which they must adopt if they would make their work as useful as may be to the churches For their own Minutes they may have different rules, better rules. Perfection is not claimed for those of the YEAR-BOOK, only that they are the result of years of experience and expert study, and are at least fairly good; and that as long as they *are*

the YEAR-BOOK'S rules, every assistant editor, which each secretary is, may properly be expected to follow them. Some of these rules are frequently neglected by reporters, with the result of confusion and errors in the list, for errors, once started, will often remain, in spite of the best efforts to eliminate them. The questions and perplexities of the list have occupied most of the editor's time for some weeks. If the reporters had given heed to these simple rules nine tenths of the questions could not have occurred: —

1. In your *tables*, bracket every name of a minister who is not a Congregational minister, and of every man whose ordination *date* is not reported. Men who are not ordained are not ministers in our usage of the word, and ministers who belong to and are reported by other denominations are not Congregational ministers. In the YEAR-BOOK'S list neither of these classes of names can appear, if we are to keep it what we call it, and if the distinction is not kept clear in the tables, the confusion will reappear in the list.

2. In your list insert every name of a Congregational minister found in the tables. The two are co-ordinate, and should correspond exactly. If you are not responsible for any names, star them, but do not omit them. Every minister serving a church has as much claim to have his name stand in the list as table and with the star you take no more responsibility in one case than the other.

3. Do not confuse the list of ministers by inserting a single licentiate, or minister who is not a Congregationalist. After the list of one state had been checked off in the YEAR-BOOK, a half dozen names were detected belonging to these classes with no hint of their true standing.

The statistical secretaries are reminded of their meeting to be held at Plymouth Church, Minneapolis, Tuesday, Oct. 11, at 10 o'clock. They are all honorary members of the Council, and it is hoped we shall have a full atttendance.

Acting under the instructions of the National Council, the Provisional Committee has appointed a committee to do whatever shall be found practicable in the line of co-operation, or a special exhibit, at the Columbian Exposition in Chicago in 1893. James G. Johnson, D.D., 7 Ritchie Place, Chicago, is convener of this committee, and any communications on the subject may be addressed to him.

HENRY A. HAZEN,

AUBURNDALE, MASS.

25 JUNE, 1892.

TREASURER'S STATEMENT.

ACCOUNT WITH THE LOCAL BODIES.

In this call for funds the treasurer is guided by the following:—

Resolved, That the churches be asked to contribute annually the sum of one and one half cents per member, to meet the current expenses during the next three years.—Minutes of 1889, page 112.

STATEMENT.

States.	Due July 1, 1891.	Due July 1, 1892.	States.	Due July 1, 1891.	Due July 1, 1892.
Alabama	$ 00	$1 79	Nebraska	$139 21	$147 66
Arizona	2 29	2 44	Nevada	6 12	75
Arkansas	19 69	5 56	New Hampshire	00	295 12
California	112 23	177 84	New Jersey	00	73 23
Colorado	18 47	46 39	New Mexico	11 93	2 40
Connecticut	00	00	New York	00	648 82
District of Columbia	00	21 37	North Carolina	17 26	16 20
Florida	00	17 62	North Dakota	00	24 93
Georgia	150 44	51 21	Ohio	244 90	477 31
Idaho	00	1 26	Oklahoma	00	4 39
Illinois	00	511 00	Oregon	00	30 01
Indiana	38 76	39 96	Pennsylvania	533 28	142 38
Indian Territory	13 93	1 95	Rhode Island	00	105 12
Iowa	341 82	353 43	South Carolina	39 21	5 53
Kansas	433 41	180 63	South Dakota	00	65 21
Kentucky	52 06	7 39	Tennessee	36 95	21 94
Louisiana	19 34	21 24	Texas	77 16	12 97
Maine	00	324 43	Utah	00	6 07
Maryland	00	5 04	Vermont	308 55	310 14
Massachusetts	00	00	Virginia	00	2 22
Michigan	00	00	Washington	16 37	39 91
Minnesota	00	198 75	West Virginia	16 06	2 07
Mississippi	3 68	3 18	Wisconsin	28 47	243 22
Missouri	00	00	Wyoming	5 10	5 05
Montana	00	00		$2,686 69	$4,645 13

SAMUEL B. FORBES.

HARTFORD, CONN., June 17, 1892.

INTERNATIONAL CONGREGATIONAL COUNCIL.

THIS representative body of Congregationalists was held in London, July 13–22, 1891. Three hundred and five delegates were present, of whom 102 were from England, and 101 from the United States. Some changes occurred in the American delegation, after the list in the last *Year-Book* was printed, and the historic interest in the membership of this first International Council seems sufficient to call for the reprinting of this roll, with due changes. This is the more important, as the alphabetical list in the official volume of the Council needs several changes.

The list of delegates from this country, as given below, consists of (1) those originally appointed by the Council at Worcester; (2) those who were appointed by various State bodies, one each, as they were invited by the Council to do; (3) delegates named by benevolent societies and theological seminaries, whose nominations were invited by the committee; and (4) those appointed by the committee of eleven to complete the quota of one hundred and to fill all vacancies, as authorized by the Council.

The numerals refer to the four classes named in the preceding paragraph. In three cases, delegates already appointed were requested also to represent certain societies. Rev. Messrs. Andrews and Slocum were appointed by the committee, at the request of the secretaries of Alabama and Colorado, and were in fact, though not in form, delegates from those States. So accounting them, 17 delegates belonged to the first class; 25 States were represented; 9 societies and seminaries sent their own delegates — the eight societies, however, being all represented, — and 50 delegates were named by the committee of eleven appointed by the delegates for this and all preliminary arrangements on our part. Of the whole number, 18 were laymen. The roll of delegates actually present is as follows: —

4	Adams, Rev. James A.,	Chicago, Ill.
4	Anderson, Rev. Joseph,	Waterbury, Ct.
4	Andrews, Rev. George W.,	Talladega, Ala.
1	Angell, Pres. James B.,	Ann Arbor, Mich.
2	Askin, Rev. John,	Kearney, Neb.
1	Ayer, Rev. Franklin D.,	Concord, N. H.
4	Barrows, Rev. Walter M.,	Rockford, Ill.
2	Beard, Rev. Reuben A.,	Seattle, Wn.
3	Benton, Rev. Prof. Jos. A.,	Oakland, Cal.
3	Bliss, Rev. Charles R.,	Chicago, Ill.
3	Bosworth, Rev. Prof. Edw. I.	Oberlin, O.
4	Boynton, Rev. Nehemiah,	Boston, Mass.
1	Bradford, Rev. Amory H.,	Montclair, N. J.
2	Brand, Rev. James,	Oberlin, Ohio.
4	Burnham, Rev. Michael,	Springfield, Mass.
4	Calkins, Rev. Wolcott,	Newton, Mass.
3, 1	Capen, Samuel B.,	Boston, Mass.
4	Case, Charles H.,	Chicago, Ill.
2	Clapp, Rev. T. Eaton,	Portland, Ore.
3	Clark, Rev. Joseph B.,	New York, N. Y.
3	Clark, Rev. N. George,	Boston, Mass.
3	Cobb, Rev. L. Henry,	Bible House, N. Y.
4	Cooper, Rev. James W.,	New Britain, Ct.
4	Cordley, Rev. Richard,	Lawrence, Kan.
4	Darling, Rev. Marc. W.,	Sioux City, Io.
3, 4	Dexter, Rev. Morton,	Boston, Mass.
4	DePeu, Rev. John,	Norfolk, Ct.
4	Dodge, Nathan P.,	Council Bluffs, Io.
2	Dougherty, Rev. James G.,	Kansas City, Kan.
2	Dudley, Rev. Joseph F.,	Eau Clair, Wis.
4	Dunning, Rev. Albert E.,	Boston, Mass.
2	Edwards, Rev. John,	Allegheny, Pa.
2	Elder, Rev. Hugh,	Farmington, Me.
4	Emrich, Rev. Frederick E.,	S. Framingham, Ms.
4	Fairbanks, Rev. Henry,	St. Johnsbury, Vt.
3	Fisk, Rev. Prof Franklin W.,	Chicago, Ill.
4	Forbes, Arthur P.,	St. Louis, Mo.
1	Forbes, Rev. Samuel B.,	Hartford, Ct.
4	Fraser, Rev. John G.,	Cleveland, O.
4	Fullerton, Rev. Bradford M.,	Waltham, Mass.
4	Gates, Rev. Pres. George A.,	Grinnell, Io.
4	Gilbert, Rev. Simeon,	Chicago, Ill.
4	Gladden, Rev. Washington,	Columbus, O.
1	Goodwin, Rev. Edward P.,	Chicago, Ill.
4	Griffis, Rev. William E.,	Boston, Mass.
4	Hall, Rev. Albert H.,	Meriden, Ct.
4	Hallock, Rev. Leavitt H.,	Waterville, Me.
3	Hamilton, Rev. John A.,	Newton, Mass.
4	Hamilton, Woodman C.,	Fond du Lac, Wis.
4	Hart, Rev. Burdett,	New Haven, Ct.
2	Hawes, Rev. Edward,	Burlington, Vt.
4	Hazard, Rowland,	Peacedale, R. I.
4	Hazen, Rev. Allen,	Hartland, Vt.
1	Hazen, Rev. Henry A.,	Auburndale, Mass.
3, 4	Holmes, Samuel,	Montclair, N. J.
2	Hood, Rev. E. Lyman,	Albuquerque, N.M.
2	Hyde, Rev. Nathaniel A.	Indianapolis, Ind.
2	Imes, Rev. Benjamin A.,	Memphis, Tenn.
4	Ide, Rev. George H.,	Milwaukee, Wis.
4	Jones, Rev. Thomas W.,	Philadelphia, Pa.
4	Lamb, Francis J.,	Madison, Wis.
1	Little, Rev. Arthur,	Dorchester, Mass.
4	McLean, Rev. John K.,	Oakland, Cal.
1	Meredith, Rev. Robert R.,	Brooklyn, N. Y.
4	Merrill, Moses,	Boston, Mass.
4	Merrill, Hon. Samuel,	Des Moines, Io.
4	Meserve, Rev. Isaac C.,	New Haven, Ct.
1	Moore, Rev. William H.,	Hartford, Ct.
4	Moses, Galen C.,	Bath, Me.
1	Noble, Rev. Frederick A.,	Chicago, Ill.
1	Northrop, Pres. Cyrus,	Minneapolis, Minn.
2	Palmer, Rev. Charles R.,	Bridgeport, Ct.
2	Patterson, Hon. James W.,	Hanover, N. H.
1	Quint, Rev. Alonzo H.,	Boston, Mass.
4	Robinson, Rev. William A.,	Homer, N. Y.
1	Ross, Rev. A. Hastings,	Port Huron, Mich.
2	St. John, Rev. Benjamin,	Des Moines, Io.
4	Seelye, Rev. Pres. L. Clark,	Northampton, Ms.
2	Simmons, Rev. Henry C.,	Fargo, N. D.
4	Slocum, Rev. Pres. Wm. F.,	Col. Springs, Col.
2	Soper, Rev. George E.,	Rochester, N. Y.
3	Stearns, Rev. Prof. Lewis F.,	Bangor, Me.
4	Stimson, Rev. Henry A.,	St. Louis, Mo.
4	Street, Rev. George B.,	Exeter, N. H.
4	Strong, William H.,	Detroit Mich.
1	Sturtevant, Rev. Julian M.,	Galesburg, Ill.
4	Sumner, Rev. Charles B.,	Pomona, Cal.
1	Taylor, Rev. William M.,	New York, N. Y.
4	Thomas, Rev. Reuen,	Brookline, Mass.
4	Warren, Rev. William H.,	Cincinnati, O.
4	Waterman, Rev. Wm. A.,	Kalamazoo, Mich.
2	Watt, Rev. David G.,	——, Fla.
1	Witcomb, G. Henry,	Worcester, Mass.
2	Whiton, Rev. James M.,	Tremont, N. Y.
2	Williams, Rev. Edward F.,	Chicago, Ill.
2	Williams, Rev. William D.,	San Francisco, Cal.
4	Williston, A. Lyman,	Northampton, Ms.
2	Willson, Rev. Theodore B.,	Muskegon, Mich.
4	Woods, Charles H.,	Minneapolis, Minn.
2	Woodworth, Rev. Pres. F. G.	Tougaloo, Miss.
2	Woodworth, Rev. L. S.,	Providence, R. I.

CONGREGATIONAL CHURCHES.

SUMMARY BY STATES AND TERRITORIES.

UNITED STATES CENSUS, 1890.

By the favor of Dr. Henry K. Carroll, of Plainfield, N. J., the special agent of the United States Census for the collection of the statistics of the churches, we are permitted to use the following table, slightly in advance of its official issue. Before the publication of another *Year-Book*, similar totals for all our religious bodies, some of which have been given in special bulletins, will be available, and must have great value: —

THE UNITED STATES.	No. of Organizations.	Church Edifices.	Seating Capacity.	Halls, etc.	Seating Capacity.	Value of Church Property.	Communicants or Members.
Alabama	28	22	5,505	6	850	$91,755	1,683
Alaska							
Arizona	3	3	550			9,500	162
Arkansas	7	5	1,600	2	60	26,000	669
California	182	149 1-2	37,773	32	2,390	1,014,975	11,907
Colorado	49	38 1-2	11,010	10	820	377,090	3,217
Connecticut	306	383	147,688			5,366,201	59,154
Delaware							
District of Columbia	6	6	3,370			339,000	1,399
Florida	39	29	7,600	5	300	73,775	1,184
Georgia	73	58	15,500	12	1,275	75,350	3,880
Idaho	5	3	420	2	150	6,400	105
Illinois	302	296	103,036	19	2,470	2,975,812	35,830
Indiana	55	42 1-2	12,200	11	800	221,650	3,081
Indian Territory	6						127
Iowa	285	243 1-2	68,081	50	4,140	1,231,886	23,733
Kansas	183	152	34,975			485,975	11,945
Kentucky	8	6	1,750	1	200	20,200	449
Louisiana	20	11	3,825	8	1,030	23,800	1,057
Maine	240	272 1-2	85,591	5	500	1,512,030	21,523
Maryland	3	3	1,150			71,500	336
Massachusetts	559	671 3-4	298,910	15	3,195	11,030,890	101,890
Michigan	331	299 1-2	82,458	47	4,065	1,533,055	24,582
Minnesota	175	152	37,403	25	2,425	1,114,800	13,624
Mississippi	7	5	1,150	2	525	6,975	210
Missouri	80	69	29,550	10	950	650,344	7,617
Montana	7	5	1,130	2	210	38,800	345
Nebraska	172	144	32,019			640,204	10,045
Nevada	1	1	200			1,000	50
New Hampshire	188	226 1-8	73,346	2	220	1,405,050	19,712
New Jersey	33	36	14,050	2	700	655,300	4,912
New Mexico	4	4	625			17,800	175
New York	301	324 1-2	128,179	2	550	5,175,262	45,686
North Carolina	20	16	3,705	4	125	14,200	1,002
North Dakota	65	38	5,955	23	1,480	81,800	1,616
Ohio	247	252 1-2	83,029	8	485	2,044,525	32,281
Oklahoma	10						170
Oregon	35	27	7,500	11	1,315	160,200	2,037
Pennsylvania	108	100 1-4	34,605	8	1,250	672,588	9,818
Rhode Island	34	39	19,080	3	650	905,800	7,192
South Carolina	3	3	1,100			31,350	376
South Dakota	138	80	14,967	62	3,940	200,665	5,164
Tennessee	26	20	4,570	8	1,120	106,000	1,429
Texas	15	12	3,250	2	250	55,300	846
Utah	14	2	600	12	1,400	76,000	460
Vermont	198	216 11-12	65,112	4	200	1,318,100	20,465
Virginia	2	2	550			7,500	156
Washington	104	62	13,698	41	2,606	316,230	3,154
West Virginia	2	2	750			18,500	136
Wisconsin	182	196	52,615			1,089,750	15,841
Wyoming	7	6	1,350			44,550	339
Total	4,868	4,736 1-24	1,553,080	456	42,646	$43,335,437	512,771

THE NATIONAL COUNCIL AT MINNEAPOLIS.

PROVISIONAL PROGRAMME.

THE NATIONAL COUNCIL will hold its eighth triennial session with Plymouth church, Minneapolis, beginning Wednesday, Oct. 12, at 10 A. M.

The sessions of Wednesday will be devoted to organization, reports of committees, secretary and treasurer, and election of officers. Report of the committee on Ministerial Relief, Rev. Frederic A. Noble, of Illinois, chairman. The sermon will be preached, Wednesday evening, by Rev. Charles M. Lamson, of St. Johnsbury, Vermont.

Thursday, A. M. Appointment of committees. Report of committee on the Relations of our National Benevolent Societies to the Churches, Austin Abbott, of New York, chairman.

Thursday, P. M. Reports of committees on the Relations of these Societies to each other: on the Religious Needs of the Army and Navy; on a Congregational Manual for Missionary Churches; on the Mormon Question, and on Systematic Beneficence; the chairmen of these five committees being respectively: Rev. James Brand of Ohio, Rev. Stephen M. Newman of Washington, Rev. Henry A. Stimson, of Missouri, Rev. Wm. H. Ward of New York, and Rev. Simeon Gilbert, of Illinois.

Thursday evening. Final report of committee on Memorial to John Robinson, Rev. Pres. Samuel C. Bartlett, of New Hampshire, chairman.

The International Council, report of delegation, with short addresses from selected delegates. Communication from committee of the International Council.

Friday, A. M. Report of committee on Improvement of Public Worship, Rev. Lyman Abbott, chairman.

Statement of American College and Education Society, Rev. John A. Hamilton, secretary.

Reports of committees on Ministerial Supply, to Revise Form of Admission to the Church, on Relations with the Scandinavian Churches, and on Missionary Periodicals, the chairmen being Rev. William Kincaid of New York, Rev. George R. Merrill of Minnesota, Rev. M. W. Montgomery of Illinois, and Rev. Washington Gladden of Ohio.

Salutations from the Congregational Union of England and Wales, Rev. John Brown of Bedford and Thomas W. Harrison of Hanley, delegates.

Friday, P. M. Statements of the benevolent societies, twenty minutes each.

Reports of committees on Marriage and Divorce and on Sunday Observance, the Rev. Daniel Merriman, of Massachusetts, and Rev. James W. Hubbell of Ohio.

Friday evening. Christian Care of Prisoners will be considered in brief addresses by Revs. Wm. J. Batt and M. Mc. G. Dana of Massachusetts. Reports of committee on Temperance and on City Evangelization, Rev. Richard Cordley of

Kansas and Rev. Henry A. Schauffler of Ohio, chairmen. Short addresses are also expected from Rev. John L. Scudder of New Jersey and Rev. C. Frank Gates of Illinois.

Saturday, A. M. The theological seminaries.

Saturday, P. M. No session.

Sunday, A. M. The Lord's Supper. Administered, with brief addresses byRev. Albert J. Lyman, of New York, and Rev. Pres. Edward D. Eaton, of Illinois.

Sunday evening. Reports of Committees on Union with free Baptists and Other Denominations, and on Christian Unity. Chairmen, Rev. Alonzo H. Quint, of Massachusetts, and Rev. Prof. George P. Fisher, of Connecticut.

Monday, A. M. Reports of various committees of the Council and appointment of *ad interim* committees.

Monday, P. M. Any business not previously completed.

Adjournment on Monday or Tuesday, as the business of the Council may warrant.

A meeting will be held on Tuesday, Oct. 11, of the statistical secretaries, beginning at 10 A. M., in the chapel of Plymouth church.

Rev. George H. Wells, pastor of Plymouth church, is chairman, and Harry B. Hendley is secretary of the committee of arrangements, at Minneapolis. They will be glad to answer all inquiries and to receive applications of delegates for entertainment. The usual reduction in railroad fares will no doubt be secured, and announcements will be made in due time. Delegates are requested, *immediately* on their arrival at Minneapolis, to hand their credentials to the secretary of the Council, Rev. Henry A. Hazen, or to Rev. George H. Wells, that the roll of the Council may be prepared, as far as possible, in advance of the sessions, and the valuable time of the Council saved for its important business. These gentlemen, or an authorized representative, will be in attendance at the chapel of Plymouth church, to receive credentials.

ANNUAL RECORD.

CHURCHES ORGANIZED 1891.

ALABAMA:
Catalpa, ——; Perote, ——; Ten Broeck, ——.

ARKANSAS:
Little Rock, Central, Feb. 1.

CALIFORNIA:
Claremont, June 17; Exeter, June 28; Moreno, Oct. 5; Port Costa, Jan. 25; Porterville, Nov. 10; Sausalito, May 27; Thermalito, April 5.

COLORADO:
Cope, ——; Denver, North, Sept. 13; Grand Junction, May 19; Minturn, May 18.

CONNECTICUT:
Thomaston, *Swedish*, ——;

DISTRICT OF COLUMBIA:
Washington, Peoples, March 6.

FLORIDA:
Bagdad, Bethel, ——; Caryville, ——; Crestview, ——; Holmes Valley, ——; Ocoee, ——; Potolo, Carmel, ——; do. Pleasant Hill, ——.

GEORGIA:
Fender, ——; Hoboken, ——; Hoschton, ——; Rome, West, ——; do. North, ——; Thomasville, Bethel, Feb. 1; Way Crop, ——; Wheat Hill, ——; Williford, ——.

IDAHO:
Boise City, Feb. 10; Hope, March 8; Payette, Aug. 23.

ILLINOIS:
Albion, June 14; Atlas, Nov. —; Austin, June 22; Belknap, Nov. 15; Centennial, ——; Chicago, Park Manor, May 29; do., Second *Scandinavian*, Oct. 4; do., Washington Park, Nov. 22; Chillicothe, Aug. 12; Elburn, April 19; Gilman Center, Feb. 21; Gray's Lake, Feb. 13; Harvey, April, 28; Healey, April 29; Moline, Second, June 7; Oakwood, Jan. 27.

INDIANA:
Anderson, Nov. 22; Camden, ——; Cannelburgh, Aug. 14; Dunkirk, Sept. 8; Indianapolis, Fellowship, Feb. 27; Lake Station, May 24; Michigan City, *German*, March 14; Pennville, Feb. 23; Porter, July 7; Terre Haute, Second, Oct. 1.

IOWA:
Alpha, Aug. 12; Alvord, Nov. 22; Ashton, April 14; Avoca, *German*, Feb. 10; Blairsburg, Aug. 5; Castleville, March 6; Correctionville, Dec. 20; Dinsdale, July 13; Earling, April 5; Ellington, May 27; Fairview, ——; Garner, Sept. 1; Good Hope, Feb. 24; Harmony, April 12; Hinton, Aug. 15; Jackson Township, Jan. 21; Keck, July 27; Linn Grove, Feb. 24; Minden, *German*, Feb. 23; Newtonville, Feb. 10; Oak Grove, June 17; Perkins, July 12; Saratoga, June 17; Shelby, *German*, Feb. 23; Shell Rock, Dec. 30; Slater, March 24.

LOUISIANA:
Thibodeaux, Jan. 11.

MAINE:
Vanceboro, Aug. 23.

MARYLAND:
Canton, Nov. 4.

MASSACHUSETTS:
Everett, Courtland st., March 31; Haverhill, Union, Oct. 21; Hingham, Bethany, Aug. 4; Marlboro', *French*, March 3; Orange, *Swedish*, ——; Peabody, West, May 27; Springfield, *Swedish*, Feb. 17; Weston, Oct. 29; Worcester, Bethany, Nov. 18.

MICHIGAN:
Freeland, Feb. 23; Disco, ——; Muskegon, Jackson st., Feb. 25; Seney, Dec. 22.

MINNESOTA:
Anoka, *Swedish*, ——; Garvin, Aug. 23; Georgetown, Oct. 28; Grey Eagle, July 2; Ham Lake, *Swedish*, ——; Hansen, Feb. 10; Irondale, Dec. 11; Kasota, *Swedish*, Aug. 25; Mankato, *Swedish*, Aug. 25; Martin, Feb. 14; Minneapolis, Oak Park, Feb. 6; New Duluth, April 30; Sandstone, *Swedish*, July 31; Selma, Dec. 13; Sherburne, *Swedish*, ——; Snake River, *Swedish*, Feb. 7; Stewartville, (reor.), Feb. 22; Swanville, Jan. 6; Tintah, Oct. 18.

MISSISSIPPI:
Garden City, March 29.

MISSOURI:
Marshfield, ——; Old Orchard, Feb. —; Poplar Bluff,——; St. Louis, Hope,——; do., Immanuel, ——; do., Gratiot, Jan. 27; do., Garfield,——; do., Lindenwood, ——; Sedalia, Second, Aug. 16; Willow Springs, Nov. 8.

MONTANA:
Big Timber, March 20, Castle, May 27; Missoula, Sept. 24.

NEBRASKA:
Bloomfield, Aug. 13; Brunswick, June 25; Carroll, *Welsh*, July, ——; Hayes Co., First, ——; Hildreth, Feb. 3; Holdredge, May 19; Hyannis, ——; Loomis, Jan. 20; Maple Creek, May 26; Reno, ——.

NEW HAMPSHIRE:
North Weare, Sept. 12.

NEW JERSEY:
Garfield, Dec. 1.

NEW YORK:
Brandon Dec. 2; Buffalo, East, April 23; Newburgh, March 26; Olean, May 6; Rock Glen, May 14; Roscoe, Feb. 23.

NORTH DAKOTA:
Hillsboro, June 25; Rio, Nov. 23.

OHIO.
Akron, Arlington st, Sept. 11; Ashtabula Harbor, *Finnish*, Jan. 7; Canton, Dec. 16; Centennial, Feb. 25; Cleveland, Hough ave., March 18; Fairport, July 15; Mansfield, Mayflower Memorial, Feb. 10; Somerdale, June 28.

OKLAHOMA:
Chandler, Oct. 4; Clearwater, near, July 26; Dover, Dec. 6; Guthrie, Union, ——; Mount Hope, Nov. 29; Perkins, April 19; Pleasant Ridge, Jan. 18; Pleasant Valley, ——; Tecumseh, Dec. 13.

OREGON:
Butteville, ——; Huntington. Nov. 15; Mountain View, ——; Rainier, March 18; Sheridan, ——; Wilsonville, ——.

PENNSYLVANIA:
Philadelphia, *Norwegian*, Nov. 19; Plymouth, Puritan, ——; do., Mountain Top, ——; Warren, *Swedish*, June, ——; Wind Gap, Oct. 4.

SOUTH CAROLINA:
Greenwood, Oct. 12.

SOUTH DAKOTA:
Bangor, Aug. 30; Bluementhal, ——; Emanuele, June 21; Firesteel Creek, *German*, June 21; Friedens, ——; Gothland, Mar. 17; Hot Springs, Aug. 26; Moreau Springs, ——; North Kassler, ——; St. Matthews, ——; Swift Bears, Oct. 22; Tyndall, *German*, July 1; Viola, ——; Wessington Springs, ——.

TENNESSEE:
Bon Air, March 15; Cumberland Gap, April 19; Glen Mary, Second, April 19; Lick Creek, ——.

UTAH:
Provo City, First, Feb. 5.

VIRGINIA:
Alexandria, ——; Arvonia, *Welsh*, Nov. —.

WASHINGTON:
Alki, ——; Deer Park, Nov. —; Lime Kiln, March 29; MacMillin, ——; Rhoads Lake, Aug. —; Richmond, March, ——; Seattle, Brooklyn, ——; South Bend, July 12; Tampico, Jan. 4; Vancouver, Mar. 10; West Ferndale, Aug. 29.

WISCONSIN:
Amery, Aug. 25; Bayfield, *Scandinavian*, April 5; Hillsboro, July 28; Kingston, Sept. —; Milwaukee, North, Jan. 2; Neillsville, Feb. 1; Pleasant Valley. Sept. 8; Princeton, *German*, ——; Saxville, Dec. —; Seneca, June 2; Superior. West, Second, Oct. 5; Washburn, *Scandinavian*, April 4; White Creek, May, —.

WYOMING.
Sheridan, Feb. 4.

ORDAINED OR INSTALLED.

In this list, "*o.*" denotes ordination without installation; "*o. p.*" ordination as pastor; "*o. f. m.*" ordination for foreign missionary service; "*r.*" recognized. But owing to indefinite reports, "*o.*" may sometimes be an error for "o. p."

ABLETT, JOHN C., Alton, Io., *r.* Feb. 10
AIKINS, JAMES E., Windham, Me., *i.* July 23
AINSWORTH, ISRAEL, Rockport, Mass., *i.* April 30
ALBERTSON, RALPH, Penfield, O., *o.* June 10
ALEXANDER, WILLIAM H., Marlboro, N. H. *o.* Oct. 29
ALLBRIGHT, WILLIAM H., Pilgrim ch., Dorchester, Mass., *i.* June 10
AMES, GEORGE, Williamsburgh, Ky., *o.* Nov. 28
ANDERSON, GEORGE P., Sturgeon Bay, Wis., *o. p.* Aug. 7
ANDERSON, GEORGE S. K., Harvey, Ill., *o.* May 15
ANDERSON, JAMES A., West ch., Portland, Me. *i.* Nov. 5
ANGEL, BERNHARD, Hebrew Mission, Chicago, Ill., *o. p.* Nov. 17
APPLETON, HARRY, Millbrook, Mich., *o.* Mar. 18
ARMSTRONG, LYMAN P., Oakland, Cal., *o.* Jan. 20
ARNETT, SAMUEL S., Millburn, Ill. *o. p.* June 2
BAIRD, LUCIUS O., Pullman, Wn., *o. p.* Feb. 6
BARKER, THOMAS, Arena, Wis., *o. p.* June 30
BARRETT, MANDUS, Strawberry Point, Io., *o.* Dec. 1
BARTON, ROB'T J., Salisbury, Vt., *o.* Jan. 20
BARTON, WM. E., Wellington, O., *i.* Jan. 21
BASSETT, AUSTIN B., Ware, Mass., *i.* Jan. 30
BATES, GEORGE L., Fort Pierre, S. D., *o. p.* Aug. 26
BEACH, HARLAN P., Lowry Hill ch., Minneapolis, Minn., *i.* Oct. 7
BEEDE, AARON, Alfred, Me., *o. p.* June 24
BEITEL, JULIUS H., Trenton, Neb., *o. p.* Dec. 15
BERAN, JOHN, Milwaukee, Wis., *o.* June 19
BERLE, ADOLPH A., Brighton, Ms., *i.* Oct. 22
BERRY, JOHN F., Oberlin, O., *o.* May 21
BIGELOW, E. VICTOR, Cohasset, Mass., *o. p.* Sept. 24
BIXLER, JAMES W., Second ch., New London, Ct., *i.* Oct. 28
BLACKMAN, VIRGIL W., Green's Landing, Deer Isle, Me., *o.* July 8
BLACKMAN, WILLIAM F., Ithaca, N. Y., *i.* Dec. 1
BLANSHARD, FRANCIS G., Fredericsburg, O., *o. p.* May 26
BLOOMFIELD, GEO. J., Lorraine Chapel, Pawtucket, R. I., *o. p.* July 8
BODWELL, FLAVIUS A., Ford, Kan., *o.* Sept. 17
BORMOSE, NIELS N., Norwegian ch., Philadelphia, Pa., *o.* Nov. 19
BRADFORD, BENJAMIN F., Cedar Park, N., J. *i.* Nov. 17
BRECKENRIDGE, DANIEL M., West Salem, Wis., *i.*
BROCK, GEORGE A., Saxonville, Mass., *o. p.* June 29
BROWN, WILLIAM, St. Mark's ch., Schriever, La., *o.* May 17
BROWN, WILLIAM J., Mukwonaga, Wis., *o. p.* May 27
BUCK, GEO. J., Lenora, Kan., *o.* June 16
BULLOCK, WILLIAM, Mulliken, Mich., *o.* March 11
BUNKER, FRED R., Olivet, Mich., *o. f. m.* Jan. 11
BURROWS, FREDERICK W., Old Orchard, Mo., *i.* May 28
BUTLER, WILLIAM, Snohomish, Wn., *o.* May 19
CAMFIELD, LEWIS E., Colvin, S. D., *o.* July 22
CARTER, ELIJAH, Edgerton, Minn., *i.* July 12
CARTER, FERNANDO E., California ave. ch., Chicago, Ill., *i.* April 30
CHASE, ANDREW L., Montrose, Col., *o.* Feb. 11
CHASE, ANDREW L., Foxcroft, Me., *i.* Dec. 31
CHASE, JAMES B., Iowa Falls, Io., *i.* May 6
CHILDS, WM., Rosedale, Mich., *o.* June 25
CHUNN, CLAY D., Riverton, Ct., *o. p.* July 14
CLARK, CHESTER M., North Side Mission, Denver, Col., *o.* Oct. 29
CLARKE, GEO. B., Monroe, Neb., *o.* Nov. 18
CLARK, JOHN B., Lee ave. ch., Brooklyn, N, Y., *i.* April 28
CLARK, WM. C., Grand Isle, Vt., *o.* Oct. 20
CLARKE, WILLIAM P., Hartford, Ct., *o. f. m.* May 15
COBLEIGH, MRS. ELVIRA, Colfax, Wn., *o.* April 2
COLLEY, JAMES R., Mizpah ch., Minneapolis, Minn. *o.* Jan. 27
CONDO, SAMUEL S., Canton, O., *i.* Dec. 16
CONLEY, HENRY W., Ellsworth Falls, Me., *o. p.* Dec. 3
CONRAD, GEORGE A., Saratoga ch., Omaha, Neb., *o. p.* June 23
COOLEY, HARVEY G., Big Lake and Monticello, Minn., *o. p.* June 4
CREDEFORD, GEORGE H., Wilton, Me., *o. p.* Aug. 18
DAVIES, RICHARD R., Sandusky, O., *r.* May 19
DEMOND, ABRAM L., Fort Payne, Ala., *o. p.* Aug. 2
DEWITT, THEOPHILUS S., Le Raysville, Pa. *o. p.* Dec. 15
DICKERMAN, JOSIAH P., Lynxville, Wis., *o.* June 1
DICKEY, FRED. M., Henry, S. D., *o.* Jan. 9
DICKINSON, SELDEN C., Rico, Col., *o. p.* Feb. 16
DINSMORE, CHARLES A., Willimantic, Ct., *i.* Feb. 17
EASTMAN, GEORGE P., Second ch., Millbury, Mass., *o. p.* May 12
EDMONDS, ROBERT H., Mayflower ch., Mansfield, O., *r.* Feb. 10
ELWOOD, WILLIAM P., Green's Farms, Ct., *o. f. m.* Sept.
ELY, EDWARD L., Red Cloud, Neb., *i.* June 2
EMERY, SAMUEL F., West Newark, N. Y., *o. p.* July 28
ENLOW, CHARLES E., Greenwood, Neb., *i.* Dec. 15
EVANS, DANIEL, East Weymouth, Mass., *o. p.* May 26
EVANS, DANIEL A., New Sharon, Me., *o.* March 4
EVANS, LEWIS D., Camden, Me., *i.* July 21
EVISON, ALBERT, Chicago, Ill., *o.* April 23
EWEN, WM., South Woodbury, Vt., *o.* May 26
FAY, AMASA C., Southville, Ms., *o. p.* Dec. 3
FELLOWES, EDWARD C., Acushnet, Mass., *o. p.* Oct. 1
FIELD, ALDEN P., Angels, Cal., *o.* May 13
FISHBURN, M. ROSS, Roxbury, Ct., *o.* Sept. 9
FORBES, CHARLES A., Leona, Kan., *o. p.* Aug. 4
FORSYTHE, J. FRANK, Rockland, N. Y., *o.* Dec. 17
FOX, FRANK, Strang, Neb., *o. p.* July 29
FRANCIS, DAVID R., Cleburne, Tex., *o. p.* May 15

FRAZER, C. W., Bonifay, Fla., *o.* Jan. 29
FRAZIER, FRANCIS, Santee, Neb., *o.* Oct. 22
FREY, THOMAS A., Pavilion ch., Biddeford, Me., *o. p.* July 14
FRIZZELL, JOHN W., First ch., Brainerd, Minn., *i.* Feb. 3
FULLER, ALMON T., Norwalk, Fla., *o.* Dec. 30
FULLERTON, J. ELLSWORTH, Bellows Falls, Vt., *i.* March 25
GARNER, ALEXANDER C., Chicago, Ill., *o. p.* Paris, Tex., June 11
GARVIE, JAMES, Santee, Neb., *o.* Oct. 22
GATES, OWEN H., St. Johnsbury, Vt., *o.* Sept. 1
GEORGE, EDWARD A., Newport, Vt., *o. p.* Sept. 8
GEORGE, JOSEPH H., First ch., St. Louis, Mo., *i.* Oct. 29
GILLESPIE, WILLIAM, Forman, N. D., *i.* May 13
GIMBLETT, WILLIAM H., Carrington, N. D., *o. p.* June 11
GOLDER, ARTHUR L., Canton Centre, Ct., *o. p.*
GOODWIN, HENRY F., Lombard, Ill., *o. p.* April 30
GORDON, CHAS. E., Lyme, N. H., *i.*, July 22
GREENE, HARVEY B., Fairhaven, Mass., *o. p.* Sept. 10
GRIEB, EDMOND F., Woonsocket, S. D., German ch., *o. p.* June 21
GRINNELL, SYLVESTER S., River Falls, Wis., *i.* May 26
GROOP, ANDERS, Fitchburg, Ms., *o.* July 2
HADLEY, WILLIS A., Lyndale ch., Minneapolis, Minn., *i.* Nov. 26
HAGUE, WILLIAM B., South Bridgeton, Me., *i.* Jan. 6
HALE, HARRIS G., Warren, Mass., *o. p.* Sept. 3
HALL, JOHN C., Sutton, Mass., *i.* June 25
HALL, NEWTON M., Manchester, N. H., *o.* July 8
HALLETT, HORACE F., Plympton, Mass., *o.* July 7
HAMILTON, GILBERT M., Bingham, Me., *o.* Oct. 7
HANKMEYER, NATHANIEL W., Fremont, Ill., *o. p.* July 9
HANSCOMB, FRED L., Sibley, Io., *o.* Dec. 15
HARPER, RICHARD H., Longton, Kan., *o.* June 30
HARRIS, RUPERT W., Elliott, Io., *o.* Nov. 18
HASKELL, EDWARD B., Marietta, O., *o.* March 24
HASTINGS, ALLEN, Plymouth ch., St. Louis, Mo., *o. p.* Jan. 30
HATCH, DAVID P., Paterson, N. J., *i.* Nov. 19
HAUGHTON, RALPH J., Rockport, Me., *o. p.* Nov. 24
HAVEN, THEODORE W., Hope, N. D., *o. p.* Aug. 11
HENDRY, THOMAS, Park ch., Los Angeles, Cal., *o. p.* Oct. 21
HERRON, GEORGE D., Burlington, Io., *i. assoc. p.* Dec. 30
HILLIARD, SAMUEL M., Chicago, Ill., *o.* April 28
HINES, FRANK B., Carthage, Mo. *o.* April 14
HIRD, JOHN W., Baldwinville, Mass., *i.* April 8
HITCHCOCK, ALBERT W., Belleville ch., Newburyport, Ms., *o. p.* Dec. 15
HODGDON, THOMAS M., West Hartford, Ct., *o. p.* July 8
HOLMAN, DAVID A., Whiting, Ind., *o.* April 14
HOLP, LINCOLN A., Tomah, Wis., *o. p.* June 10
HOLTON, EDWARD P., Everett, Mass., *o. f. m.* May 14
HOOKER, GEORGE E., Medical Lake, Wn., *o. p.*, April 23;
HUCKEL, OLIVER, Union ch., Weymouth and Braintree, Mass., *i.* June 23
HUDSON, DORR A., Cherryfield, Me., *o. p.* Sept. 9
HUFFMAN, WILLIAM N., Alameda, Cal., *o. p.* May 19
HUGHES, EDWARD R., Welsh ch., Bangor, Pa., *i.* Feb. 9
HULL, ELLSWORTH L., Ford, Kan., *o.* Sept. 15
HUMPHREYS, THOMAS A., Johnstown, Pa., *i.* Oct. 11
INGERSOLL, EDWARD P., Park ch., St. Paul, Minn., *i.* Dec. 1
IRELAND, EDWY S., Tremont, Me., *o.* July 2
ISAACSON, ANDREW J., Swedish ch., Renovo, Pa., *o. p.* Mar. 13
JOB, HERBERT K., No. Middleboro, Mass., *o. p.* Oct. 28
JOHNSON, JAMES G., New England ch., Chicago, Ill., *i.* March 17
JONES, G. JAMES, Tabernacle ch., Washington, D. C. *r.* Feb. 24
JONES, GUSTAVUS W., First ch., Winchendon, Mass. *i.* Dec. 10
JONES, R. SIRHOWY, Puritan ch., Scranton, Pa., *i.* May 21
JONES, ROBERT G., Paynesville, Minn., *o. p.* July 14
JORDAN, WILLIAM T., Free ch., Deering, Me., *o.* Jan. 29
JUBB, WILLIAM W., Central ch., Fall River, Mass., *i.* Sept. 29
KEBBE, DAVID L., Southwick, Mass., *o. p.* June 17
KELLEY, JOHN W., Verdella, Mo. *o.*
KELLOGG, H. L., Wheaton Ill., *o.* June 11
KENDALL, ROBERT R., First ch., Weymouth, Mass., *i.* Oct. 1
KENNISTON, WILLIAM B., Medway, Me., *o.* June 11
KIMBALL, JERE, Huron, S. D., *o.* Nov. 10
KLOSE, WM. H., Bellevue, Io. *o.* Sept. 24
LANDERS, WARREN P., Middleton, Mass., *o. p.* Dec. 2
LANGDALE, THOMAS G., Clark, S. D., *o. p.* Dec.
LARKIN, WM. J., McLeansville, N. C., *o. p.* Nov. 18
LIBBY, EDGAR H., Ewing st. ch., Chicago, Ill., *o.* June 25
LIBBY, FREEMAN C., Meredith, N. H., *o. p.* June 5
LINCOLN, SILAS W., Litchfield, O., *o.* June 11
LINDSAY, WILFRED, Saranac, Mich., *o.* June 16
LIVINGSTON, STEPHEN T., South Egremont, Mass., *o. p.* July 8
LOVEJOY, GEORGE E., Oak Park ch., Minneapolis, Minn., *i.* Sept. 8
LUCK, CHARLES W., Pocatello, Ida., *i.* April 15
McCONNELL, JAMES E., Northfield, Minn., *i.* June 25
McCORKLE, SHERMAN W., First ch., Allegheny, Pa., *i.* Feb. 20
McGINNIS, ROBERT J., Blue Rapids, Kan., *o. p.* Nov. 12
McINTOSH, CHARLES H., Plantsville, Ct., *i.* Jan. 2

MACPHERSON, WILLIAM H., Lansing, Mich., *o.* June 9
McROBERTS, THOMAS R., Summit ch., Dubuque, Io., *o. p.* June 25
MANNING, FREDERICK W., Marchfield, Mass., *o. p.* Dec. 31
MARKWICK, WILLIAM F., Ansonia, Ct., *i.* Jan. 21
MARSH, WILSON J., Mayflower ch., Wichita, Kan. *o.* March 24
MATHER, J. BRUCE, Lewis, Io., *o. p.* Oct. 20
MATTHEWS, JOHN H., Boothbay, Me., *o.* May 5
MEREDITH, IRVING, Brooklyn, N. Y., *o.* May 26
MEREDITH, IRVING, Lexington, Mass., *i.* Oct. 1
MERRIAM, CHARLES L., Highland ch,, Lowell, Mass., *i.* Oct. 7
MERRICK, FRANK W., Neponset, Mass., *o. p.* Oct. 12
MERRILL, JOHN M., Ashland, O., *r.* Jan. 20
MESKE, FREDERICK L., New Ulm, Minn., *o.* June 12
METCALF, IRVING W., Hough ave. ch., Cleveland O., *i.* March 18
MEVIS, LYMAN, East Douglass, Mass., *o. p.* Oct. 1
MILES, ARTHUR, Pecatonica, Ill., *o. p.* Sept. 3
MILLER, LOUIS, Bonifay, Fla., *o.* Jan. 29
MILLS, CHARLES S., Jennings ave. ch., Cleveland, O., *i.* Sept. 24
MISKOVSKY, LOUIS F., Oberlin, O., *o.* May 21
MOON, HENRY, Pennville, Ind., *o.* April 7
MORGAN, CHARLES L., Ch. of Redeemer, Chicago, Ill., *i.* Nov. 19
MORSE, HENRY H., First ch., Milford, Ct. *i.*
MOUNTS, SAML. A., Central, Ind., *o.* Sept. 23
MULHOLLAND, JOHN, Butte, Mont., *o.* May 5
NICHOLLS, H. ALLEN, Utica, Mich. *o.* June 9
NICHOLS, JOHN R., Medina, O., *r.* Nov. 18
NICHOLS, JOHN T., Pataha, Wn., *o. p.* Feb. 24
NORCROSS, ALBERT F., Sherburne, N. Y., *i.* June 23
NOYES, FREDERICK B., Second ch., W. Newbury, Ms., *i.* Dec. 22
OAKES, FREDERICK W., Jeffersonville, Vt., *o. p.* June 12
O'BRIEN, JAMES P., Hope ch., St. Louis, Mo., *o.* June 25
OSGOOD, LUCIAN E., Union Grove, Wis., *o.* June 9
OSGOOD, ROBERT T., Milton, N.H., *o.* June 16
PANNELL, WILLIAM T., Morristown, N. J.. *o. p.* Oct. 1
PAYNE, WILLIAM B., Orient, Io., *o.* Dec. 29
PEDAN, ANTHONY, Oaks, Cedar Cliff, and Melville, N. C., *o.* Oct. 4
PELLETIER, EDWARD, French ch., Marlboro', Mass., *i.* March 3
PHELPS, LAWRENCE, First ch., Chelsea, Mass., *i.* May 6
PHILLIPS, ELLSWORTH W., Hope ch., Worcester, Mass., *o. p.* Oct. 19
PITTS, EDDY T., First ch., Everett, Mass., *i.* May 14
PLASS, NORMAN, Plymouth ch., Lincoln, Neb., *i.* Dec. 2
PORTER, JOHN S., Gilead, Ct., *o. f. m.* Sept. 16
PRUCHA, JOHN, Bohemian Free Ref. ch., Silver Lake, Minn., *o. p.* Oct. 6
QUICK, ABRAM J., Ludlow, Ms., *i.* Oct. 21
RADER, WM., Biddeford, Me., *i.* June 25
RAMSDELL, FRANK E., First ch., Gardner, Mass., *o. p.* June 30
RAY, GEORGE A., Seward, Nb., *o.* July 17
REED, GEORGE H., North ch., Haverhill, Mass., *i.* Nov. 10
REES, REES JENKIN, Munnsville, N. Y., *o.* Aug. 6
RICHARDS, FREDERICK B., Hope ch., W. Superior, Wis., *o. p.* Dec. 30
RICHERT, C. C., Sykeston, N. D., *o.* Dec. 4
RICKER, ALBERT E., Alma, Neb., *i.* Dec. 29
ROBBINS, JAMES C., Lincoln, Cal., *o. p.* May 5
ROBERTS, WILLIAM Y., Siloam and Fairview, N. Y., *o.* Dec. 29
ROBINSON, EDWARD A., Wollaston ch., Quincy, Mass., *i.* March 26
ROSE, SAMUEL, Boise City, Ida. *r.*
ROSS, ALBION H., Hillside ch., Omaha, Neb., *o. p.* Oct. 13
ROSS, EDW. I., E. Jaffrey, N.H., *o. p.* Jan. 28
ROUTLIFFE, CHARLES H., Hancock, Minn., *o. p.* Sept. 29
ROYCE, LUMAN H., Wataga, Ill. *o. p.* Aug. 12
SANDERS, FRANK P., Lorain, O., *r.* Jan. 30
SAUERMAN, WILLIAM E., Stacyville, Io., *o.* Dec. 1
SCOTT, WILLARD, South ch., Chicago, Ill., *i.* Dec. 15
SHEAR, A. LINCOLN, Chelmsford, Mass., *i.* Nov. 17
SHEPARD, HERMAN T., Black Diamond, Wn., *o. p.* Dec. 16
SHERRILL, ALVAN F., Ch. of the Redeemer, Atlanta, Ga., *i.* Nov. 3
SHURTLEFF, ERNEST W., Plymouth, Mass., *i.* June 1
SIMMS, THOMAS, Centre ch., Manchester, Ct. *i.* Nov. 18
SKILLINGS, ROBT. B., N. Java, N.Y., *o.* July 7
SLADE, WM., Williamstown, Mass., *i.* May 7
SLEEPER, HENRY D., Worcester, Mass., *o.* Nov. 24
SMILEY, ELMER E., Pilgrim ch., Vancouver, Wn., *o. p.* Sept. 14
SMITH, A. J., W. Hartford, Vt., *o. p.* Dec. 31
SMITH, CHARLES H., Windsor ave. ch., Hartford, Ct., *i.* April 29
SMITH, FRANK H., North ave. ch., Cambridge, Mass., *o. p.* Feb. 18
SMITH, THOS., Washington, Ind., *o.* April 28
SNOW, BEECHER O., Campbell, Neb., *o.* Oct. 6
SOMMER, DANIEL F., Anthony, Kan., *i.* Feb. 13
SPENCER, JOSEPH J., Union ch., No. Brookfield, Mass., *i.* June 11
STEINER, EDWARD A., St. Cloud, Minn., *o.* July 21
STEVENS, J. VINCENT, Welsh ch., Cleveland, O., *i.* Dec. 19
STEVENSON, WILLIAM C., McCook, Neb., *o. p.* Aug. 19
STIMSON, MARTIN L., Amenia, N. D., *i.* July 10
STINSON, WILLIAM C., Wauwatosa, Wis., *i.* April 9
STOWE, CHAS. E., Simsbury, Ct., *i.* Feb. 16
STROUGH, FRANCIS A., Philadelphia, N. Y. *o.* Dec. 16
STURTEVANT, JULIAN M., ch. of Christ, Galesburg, Ill., *i.* Feb. 19
SWAIN, CARL J., Dodge Center, Minn., *o. p.* Dec. 22
TAYLOR, FREDERICK C., Hyde Park, Vt., *o. p.* Dec. 10
TAYLOR, WALTER P., Westminster, Mass., *o.* Dec. 15
THARALDSEN, CHARLES T., Washburn, Wis., *o.* June 11
THAYER, LUCIUS H., North ch., Portsmouth, N. H., *o. p.* Jan. 28

THOMAS, CHARLES N., Brownton, Minn., *o.* May 5
THOMPSON, W. SHERMAN, East Marshfield, Mass., *o.* Oct. 15
THORP, WILLARD B., First ch., Binghamton, N. Y., *o.* Dec. 8
TILTON, GEORGE H., Lancaster, N. H., *i.* Dec. 8
TOWNSEND, ARTHUR C., Westhampton, Mass., *o. p.* June 10
UFFORD, WALTER S., Tremont, New York, N. Y., *o. p.* Dec. 29
UTTERWICK, HENRY, East Canaan, Ct., *i.* Aug. 4
VAN BURK, J., Oberlin, O., *o.* May 21
VAUGHN, HOWARD R., Fifield, Wis., *o.* April 14
VITTUM, EDMUND M., Grinnell, Io., *i.* Dec. 12
WAIN, GEORGE A., Moline, Mich., *o.* June 30
WALKER, WILLIAM S., Lunenburg, Mass., *o. p.* Oct. 26
WANNAMAKER, HENRY S., Vine st. ch., Lincoln, Neb., *i.* Dec. 1
WATSON, CAREY H., First ch., Greenfield, Mass., *o.* Dec. 30
WEEDEN, WILLIAM O., Upper Montclair, N. J., *i.* May 12
WELLS, CLAYTON B., Pilgrim ch., Denver, Col., *o. p.* Sept. 10
WELLS, GEO. H., Plymouth ch., Minneapolis, Minn., *i.* Oct. 30
WHITING, ELBRIDGE C., Springfield, Mass., *o.* Sept. 30
WILDEY, JOHN E., Newport, N. H., ev. asso. *r.* Nov. 19
WILLCOX, INMAN L., Park ch., Worcester, Mass., *i.* Oct. 6
WILLIAMS, AUGUSTUS W., Rogers Park, Ill., *i.* Dec. 1
WILLIAMS, GEORGE L., Oberlin, O., *o. f. m.* May 21
WILSON, GILBERT L., Genoa Bluffs, Io., *o.* June 25
WILSON, JOHN W., Mayflower ch., Indianapolis, Ind., *o. p.* May 5
WIRT, LOYAL L., Oakland, Cal., *o.* Jan. 20
WISE, D. WELLESLEY, College ch, Wheaton, Ill., *r.* Oct. 21
WISEMAN, CHARLES F., Oberlin, O., *o.* May 21
WOODRUFF, ALFRED E., Norwalk, O., *i.* Nov. 30
WOODRUFF, PEARL G., Bonifay, Fla., *o.* Jan. 29
WRIGHT, GEORGE W., Oberlin, O., *o. f. m.* Oct. 19
WRIGHT, RICHARD, Windsor Locks, Ct., *o. p.* Oct. 7
WYCKOFF, CHARLES T., First ch. of Christ, Galesburg, Ill., *o.* Sept. 22
WYMAN, BENSON N., Baldwin, Wis., *o.* Oct. 20
YOUNG, JAMES C., West Brooksville, Me., *o.* Aug. 25

PASTORS DISMISSED.

AINSWORTH, ISRAEL, Peabody, Mass., April 22.
ALLEN, FRANK H., Milwaukee, Wis., Nov. 11.
ANDERSON, JAS. A., Monmouth, Me., June 2.
BARTLETT, DANA W., St. Louis, Mo., Nov. 12.
BASSETT, AUSTIN B., First ch., Williamstown, Mass., Jan. 8.
BAYLEY, FRANK T., Portland, Me., Nov. 12.
BIXLER, JAS. W., Haverhill, Mass., July 14.
BLACKMAN, WM. F., Naugatuck, Ct., Sept. 8.
BLISS, LEON D., Worcester, Ms., Sept. 11.
BRAY, WM. L., Kenosha, Wis., Sept. 24.
BRODIE, ANDREW M., Columbia ch., Cincinnati, O., Nov. 30.
CAMPBELL, JAMES M., Watertown, Wis., July 6.
CARLSON, CARL E., Portland, Ct., July 6.
CHYNOWETH, JNO. T., Chicago, Ill., Dec. 15.
CLARK, ISAAC, Northampton, Ms., July 23.
COOKE, WILLIAM H., Golden Gate ch., Oakland, Cal., Dec. 22.
CRAWFORD, SIDNEY, Tampa, Fla., June 4.
CRISTY, ALBERT B., Hudson, O., Jan. 26.
DAVIDSON, JNO. N., Stoughton, Wis., Nov. 13
DEAN, OLIVER S., Holbrook, Ms., Aug. 15.
DODGE, JOHN W., Yarmouth, Ms., Oct. 20.
EASTMAN, EDW. P., So. Bridgton, Me., Jan 6
EVANS, WALTER A., Church of the Redeemer, Chicago, Ill., May 27.
EWELL, JOHN L., Millbury, Ms., Jan. 5.
FULLERTON, EDWARD G., Park ch., Worcester, Mass., Jan. 11.
GORDON, CHAS. E., Webster, N. H., May 12.
GORDON, ROB'T F., Wayland Ms., Dec. 8.
GRANNIS, GEO. H., St. Louis, Mo., Nov. 12.
HADDEN, ARCHIBALD, Lyndale ch., Minneapolis, Minn., March 19.
HALE, EDSON D., Clayton, Cal., Oct. 20.
HALL, JOHN J., Berlin, Vt., Aug. 4.
HARDING, JOHN W., Longmeadow, Mass., Sept. 15.
HATCH, DAVID P., Rockland, Me., Aug. 27.
HERRICK, EDW. P., Sherman, Ct., Dec. 23.
HIGGINS, ROB'T M., St. Louis, Mo., April 20.
HIGLEY, HENRY P., Beloit, Wis., May 20.
HILL, CHAS. W., San Jose, Cal., Feb. 9.
HOLDEN, FRED'K A., Granby, Ms., July 28.
HUBBARD, CHARLES F. W., Ellsworth, Me., Jan. 27.
HUNNEWELL, FRANK S., Warren, Me., Dec. 1.
HUNTLEY, SANFORD S., Templeton, S. D.
JOHNSON, JAS. G., New London, Ct., Feb. 3.
JONES, WM. M., Minneapolis, Minn., Oct. 19.
KELLEY, FRED. I., Pigeon Cove, Ms., Nov. 30.
KING, HOWARD A. L., Taunton, Ms., Dec. 2.
KINGSBURY, JOSIAH W., Middleboro, Mass., Oct. 19.
LAMB, WILLIAM A., Newton, Ms., Dec. 8.
LINDQUIST, AXEL F., Swedish ch., Willimantic, Ct., May 25.
LOVEJOY, GEO. E., Franklin, Ms., June 16.
MADGE, WALTER W., Haywards, Cal., March 23.
MARSH, ROB'T L., Wichita, Kan., Oct. 27.
NOBIS, LEWIS B., New Ulm, Minn., Aug. 26
NOYES, WARREN L., Chester, Vt., Dec. 23
NUTTING, WALLACE, Park ch., St. Paul, Minn., June 26.
ODLIN, JAS. E., Goffstown, N. H., Feb. 16.
PADDOCK, GEO. E., Minneapolis, Minn., Dec. 4.
PALMER, FRANK H., Weymouth, Ms., Oct. 1.
PECK, HENRY P., West Winsted, Ct., Oct. 1
PELLETIER, EDW., Marlboro, Ms., Oct. 30.
PHELPS, LAWRENCE, Gardner, Ms., Feb. 25.
PILLSBURY, HENRY G., Vergennes, Vt., Dec. 22.
PORTER, EDW. G., Lexington, Ms., Mar. 2.
POST, ROSWELL O., Springfield, Ill., Feb. 3.
POTTER, LESTER L., Hartford, Ct., Jan. 27.
RALSTON, EDW. S., Lincoln, Neb., Feb. 10.
ROBBINS, SILAS W., Manchester, Ct., July 1.
ROBINSON, WM. A., Homer, N. Y., Dec. 28.
SCOTT, GEO. H., Ipswich, Mass., July 13.

SCOTT, WILLARD, Omaha, Neb., Oct. 8.
SEWALL, JOHN L., Plymouth, Ms., Jan. 5.
SHARRETT, JAMES, Wataga, Ill., Feb. 26.
SHEPHERD, SAM'L, St. Paul, Minn., Oct. 19.
SIMMS, THOMAS, Greeneville, Ct., Oct. 27.
SPEARE, S. LEWIS B., Pilgrim ch., Minneapolis, Minn., Dec. 24.
STEARNS, GEO. W., Acton, Ms., March 10.
STODDARD, EUGENE W., Haverhill, N.H., March 4.
TENNEY, WM. L., Cleveland, O., Sept. 8.
TEWKSBURY, GEO. A., Seattle, Wn., Apr. 28.
TUDOR, HENRY, St. Louis, Mo., April 13.
TYLER, CHARLES M., Ithaca, N. Y., Dec. 1.
VATER, WILLIAM, Wolcott, Vt., May 6.
WHITON, JAS M., Tremont, N. Y., Sept. 22.
WHITTIER, CHAS., Dennysville, Me., Oct. 13.
WILDER, CHAS. S., Monson, Me., Oct. 20.
WILSON, GOWEN C., Windsor, Ct., Oct. 20.
WRIGHT, WM. B., New Britain, Ct., Jan. 28.
YOUNG, CHAS. S., Jonesport, Me., Oct. 13.

MINISTERS MARRIED.

BERLE, ADOLPH A., of Brighton, Mass., and Augusta, daughter of Prof. George F. Wright, of Oberlin, O., at O., Dec. 24.
BIXLER, JAMES W., of New London, Ct., and Elizabeth J., daughter of Pres. J. H. Seelye, of Amherst, Mass., at A., Aug. 4.
BRYANT, SEELYE, and Margaret F. MacLean, both of Lancaster, Mass., at L., May 12.
BUGBEY, WILL S., of South Haven, Mich., and Mary P. Frost, of Grand Rapids, at G.R.
BUNKER, FRED. R., of Olivet, Mich., and Belle Richards, of Kalamazoo, at K., Jan. 2.
BURTT, BENJAMIN H., of Baldwin, Wis., and Sarah F., daughter of Rev. Russell M. Keyes, of Chicago, Ill., at Chicago, Jan. 1.
BYINGTON, EDWIN H., and Sophia W. Janes, both of Springfield, Mass., at S., Sept. 2
CHASE, JAMES B., of Iowa Falls, Io., and Elvira Friend, of Sioux City, at S.C., June 16.
CLANCY, JUDSON V., of Woonsocket, R. I., and Mabel L. Mowry, of Blackstone, Mass., at Blackstone, July 28.
CLARK, WILLIAM J., of Clinton, Wis., and Lizzie N. Haskell, of Hinsdale, Ill., at Hinsdale, June 23.
CORNWELL, STANTON A., and Emma Allen, both of Wayne, O., at Wayne, Nov. 11.
CROWELL, PRESTON R., of Cheyenne, Wy., and Olivia S. Murray, of Bernardston, Mass., at Bernardston, May 27.
CURTIS, CHARLES H., of Portland, Or., and Anna Gilt, of Ira, N. Y., at Portland, July 10.
CUTLER, CHARLES, of Hubbardston, Mass., and Mrs. Fanny P. Wolcott, of Tallmadge, O., at Tallmadge, Aug. 11.
DAY, ERNEST E., of Lone Rock, Wis., and Sarah Fogg, of Madison, at M., July 8.
DOLE, CHARLES J., and Alberta Cowell, of Castalia, O., at Castalia, Sept. 16.
EASTMAN, GEO. P., of Millbury, Mass., and Alice G. Pettee, of Brockton, at B., Nov. 18.
EVANS, DANIEL, of E. Weymouth, Mass., and Adelaide S. Ames., of Frankfort, Me., at Frankfort, June 17.
FIELD, THOMAS P., of Amherst, Mass., and Ellen Coit, of New London, Ct., at Winchester, Mass., Nov. 4.
FOWLER, OLIN L., and Flora McDonald, both of Edmonds, Wn., at Edmonds, Aug. 6.
GOODWIN, FRANK J., of Glen Ridge, N. J., and Grace H. Duffield, of Bloomfield, at Bloomfield, Nov. 11.
HALE, HARRIS G., of Warren, Mass., and A. Lavinia Browne, of Salem, at S., Sept. 1.
HALL, NEWTON M., of Grinnell, Io., and Louise B. Varney, at N. Berwick, Me., Aug. 20
HART, WALTER O., of Wheaton, Ill., and Mrs. Mary A Meade, of Cincinnati, O., at Chicago, Ill., Jan. 3.
HASKELL, EDWARD B., of Collamer, O., and Martha H. Miller, of Cedar Falls, Io., at Cedar Falls, Aug. 25.
HITCHCOCK, ALBERT W., of Newburyport, Mass., and Margarette M. Osgood, of Salem, at Salem, Dec. 17.
HOWE, SAM'L H., of Norwich, Ct., and Mrs. Mary S. Abel, of Norwich Town, at N., Mar. 25
JOYSLIN, WM. R., and Mrs. Emma C. Lewis, both of Centreville, Mass., at C., Jan. 15.
KLOCH, EDWIN J., of Pawlet, Vt., and Minnie L. Stafford, at Wallingford, Jan 13.
LEWIS, THOMAS G., and Sarah E. Tichenor, both of Chicago, at Ogden, U., June 16.
LIBBY, FREEMAN C., of Meredith, N. H., and Flora Twitchell, at Gorham, June 11.
LIVINGSTON, STEPHEN T., of So. Egremont, Mass., and Lucia Towle, of Fryeburg, Me., at Fryeburg, Oct. 21.
MATHEWS, S. SHERBERNE, of Boston, Mass., and Jessie F. Holmes, of St. Louis, Mo., at St. Louis, June 30.
MILLIGAN, JOHN A., and Mary B. Ferguson, both of Omaha, Neb., at Omaha, Jan. 21.
MORRISON, GEORGE M., of Ada, Minn., and —— Lawrence, at Durham, Can., Jan 27.
NICHOLS, JOHN T., of Pataba, Wn., and Anna C., daughter of Rev. Henry Herrick, of No. Woodstock, Ct., at N. W., Oct. 15.
OLDS, OTIS C., of Clinton, Wis., and Helen S. Bush, of Garner, Io., at G., Oct. 17.
PHILLIPS, ELLSWORTH W., of Worcester, Mass., and Charlotte M., daughter of Rev. Edward B. Chamberlain, of Sharon, Vt., at Sharon, Oct. 7.
PINKERTON, WM. B., of Waverly, Io., and Agnes E. Gurney, of Grinnell, at G., June 25.
ROYCE, LUMAN H., of Wataga, Ill., and Mary Gardner, of Delaware, O., at D., Sept. 3.
SHELDON, CHAS. M., and Mary A. Merriam, both of Topeka, Kan., at Topeka, May 20.
SLADE, WILLIAM, of Williamstown, Mass., and May Chase, at W. Newbury, Aug. 4.
SMITH, HOWARD N., and Alice M. Avery, both of Omaha, Neb., at Omaha, May 28.
SWAIN, CARL J., of Dodge Centre, Minn., and Edith I. Day, of Edgerton, at E., Dec. 31.
THRUSH, JOHN O., of Spencer, Io., and Ada E. Brown, of Rockford, at R., May 7.
VAUGHN, HOWARD R., of Fifield, Wis., and Elizabeth K. Bradley, of New Haven, Ct., at New Haven.
WALBRIDGE, EVERETT L., of St. Johnsbury, Vt., and Mabel Drisco, of Woodford's, Me., at Woodford's, July 2.
WEAGE, EDW. D., of National City, Cal., and Geneva V. Chase, of Fairfield, Vt., at F., Oct. 13.
WELLS, CLAYTON B., and Helen F. Palmer, both of Denver, Col., at Denver, Oct. 8.
WHEELER, EDWARD F., of No. Wilbraham, Mass., and Clarissa A. Goar, of Montevideo, Minn., at Montevideo, July 11.
WILSON, JOHN W., of Indianapolis, Ind., and Annie G. Allen, at Red Wing, Minn., Aug. 11.
WRBITZKY, EDMUND, and Marie Pipal, both of St. Louis, Mo., at Cleveland, O., July 27
WRIGHT, BENJAMIN M., of Kent, Ct., and Emily Mead, of Greenwich, at G., Sept. 8
ZELIE, JOHN S., of Plymouth, Ct., and Henrietta S. Campbell, of Cherryfield, Me., at Cherryfield, Oct. 1.

VITAL STATISTICS

OF THE

CONGREGATIONAL MINISTERS

WHO DIED IN THE YEAR 1891.

ADAMS, BENJAMIN STEPHEN, son of Benjamin and Abi (Heald) Adams, was born in Carlisle, Mass., 1836, Dec. 16. Several years in business in the West. Graduated, Andover Theological Seminary, in special course, 1871. Ordained, Cabot, Vt., 1871, Nov. 22; dismissed, 1881, Sept. 20; acting pastor, Glover, 1881–4, and 1888–90; Westford, 1884–8; E. St. Johnsbury, 1890 until death. Married, 1875, June 16, Eliza A., daughter of Solomon and Ruth (Wade) Cole, of Stark, N. H. One daughter. Died of rheumatism of heart, 1891, Jan. 2, aged 54 years and 17 days.

ALLEN, ERWIN WHEELER, son of Benjamin Doolittle and Laura (Hills) Allen, was born in Vernon Centre, N. Y., 1814, Nov. 20, Vernon Academy. Graduated, Hamilton College, 1842; Auburn Theological Seminary, 1842–3. Ordained at Kirkland, Ohio, 1852, Sept. 22; acting pastor, Stockbridge, N. Y., 1843–5; Kirkland, O., 1849–55; and Unionville, 1853–5; Arkport, N. Y., 1855–60; Pitcher, 1860–4; without charge, Parma Centre, 1864–6; Stone Church, 1866–9; Bergen, 1869–72; Dayton, Wn., 1872, until death, except acting pastor of the church for seven years after its organization, in 1877. Married, 1845, May 18, Laura Hills, daughter of Charles and Polly (Hazleton) Allen, of Erie, Pa. Died of paralysis and la grippe, 1891, Jan. 28, aged 76 years, 10 months, and 8 days.

ALLENBAUGH, JOHN WESLEY, son of Samuel and Ann Maria (Gossard) Allenbaugh, was born in Maryland, 1833, Sept. 25. Early years spent in Virginia and Illinois. Became a licensed preacher among the United Brethren, and went to Kansas, 1866. Ordained, 1880, May 1. Acting pastor, Mound Branch and St. Charles, Kan., 1880–2; Elk Falls, 1882–4; without charge there, and in Bronson, until death. Married, 1860, Aug. 30, Sarah Ann, daughter of Josiah and Ann Elizabeth (Williams) Travis, of Point Pleasant, Ill., who died 1889, Feb. 22. Of six children, two sons and two daughters living. Died of inflammation of the bowels, 1888, June 2, aged 54 years, 8 months, and 7 days.

AYRES, ROWLAND, D.D., son of Edwin and Rachel (Kent) Ayres, was born in Granby, Mass., 1817, May 1. Amherst and Monson Academies. Graduated, Amherst College, 1841. Teacher, Southampton, N. Y., 1841–2 and 43–4; Andover Theological Seminary, 1842–3; tutor, Amherst, 1844–6; Princeton Theological Seminary, 1846–7. Ordained, Hadley, Mass., 1848, Jan. 12, dismissed 1883, November, from pastoral charge, but remained pastor emeritus until death. Received the honorary D. D. from his alma mater, 1878.

Member of the Hadley School Committee twenty-three years; one of the overseers of the Charity Fund, Amherst College, from 1855; Representative to the General Court, 1882; Trustee of Hopkins Academy, and President of the Board. Published: (1) Fast Day Sermon, 1861, pp. 24. (2) "God in the Storm and Flood," 1869, pp. 16. (3) Strength and Beauty in the Sanctuary, 1869, pp. 24. (4) Sermon on the Twenty-fifth Anniversary of Ordination. 1873, pp. 20. (5) Sermon on Completing Thirty Years of Pastoral Service, 1878, pp. 12. (6) History of the Hopkins Fund, 1890, pp. 198. Married, 1849, June 12, Jane E., daughter of Chester and Hannah (Dutton) Webster, of Farmington, Ct. Died of peritonitis, 1891, Jan. 31, aged 73 years and 9 months.

Baird, John Gunn, son of Jonah Newton and Minerva (Gunn) Baird, was born in Milford, Ct., 1826, Nov. 27. Preparatory study in Milford. Graduated, Yale College, 1852, and Andover Theological Seminary, 1857. Teacher, Ellington, Ct., 1852–4. Ordained, 2d church, Centerbrook, in Saybrook, 1859, June 2; dismissed, 1865, Nov. 1; assistant secretary, State Board of Education, New Haven, 1867–78; Hartford, 1878–83; without charge, Ellington, 1884, until death. The Reports of the Board of Education, during the twenty years of his service, were largely prepared by Mr. Baird. The "Ellington" part of a new edition of "Stiles History of Windsor" was partly furnished by him; and he had gathered material for a genealogy of his family. Married, 1859, June 15, Eliza, daughter of John and Sophia (Kingsbury) Hall, of Ellington. Died of pneumonia, 1891, Dec. 22, aged 65 years, and 25 days.

Balch, Frederic Homer, son of James A. and Harriet M. (Snider) Balch, was born in Lebanon, Ore., 1861, Dec. 14. Pacific Theological Seminary, 1889–91. Acting pastor, Lyle and White Salmon, Wis., 1885–6; ordained, Hood River, Ore., 1887, May 6; and acting pastor there, 1886–9; without charge, Hood River, 1891. Published: The Bridge of the Gods, a romance of Indian Oregon, 1890, pp. 250. Died of consumption, at Portland, Ore., 1891, June 3, aged 29 years, 5 months, and 19 days.

Barnum, George, son of Deacon Ephraim and Rebecca (Hull) Barnum, was born in Danbury, Ct., 1810, Sept. 5. Ordained, Leoni, Mich., 1842; home missionary there, 1842–7; Franklin, 1847–9; Medina, Canandaigua, and Morenci, 1849–58; Ransom, 1858–9; Somerset and Addison, 1859–62; without charge, Medina, 1862–5; Waterloo, Ind., 1865–8; Wauseon, Ohio, 1868–84; Lowell, Mich., 1884, until death. Married, 1831, Sept. 6, Ophelia, daughter of Joseph and Martha (Wilmot) Smith, who died, 1887, Sept. 18. Of eleven children, six daughters and four sons are living. One daughter is wife of Rev. S. W. Dickinson. Died at Kendallville, Ind., of paralysis, 1891, June 14, aged 80 years, 9 months, and 9 days.

Barnum, Samuel Weed, son of Horace and Cynthia (Weed) Barnum, was born in North Salem, N. Y., 1820, June 4. North Salem Academy, and private schools. Stamford, Ct. Graduated, Yale College, 1841, and Theological Seminary, 1844. Employed on revision of Webster's Dictionary, 1845–7; acting pastor, Granby, Ct., 1848–50; Feeding Hills, Mass., 1851–2; ordained, Chesterfield, 1853, Jan. 25, dismissed, 1855, Jan. 25; installed, Phillipston, 1856, Jan. 1, dismissed, 1862, May 14; without charge, Stamford, Ct., 1863–5;

New Haven after, but acting pastor, Bethany, 1869–70. Published: (1) Record of the Class of 1841, 1847, pp. 81, with a supplement, 1879, pp. 81. He had also a semi-Centennial Record nearly ready for the press. (2) A comprehensive Dictionary of the Bible, mainly abridged from Smith's Dictionary, 1868, pp. 1,219. (3) Romanism as it is, 1871, pp. 856, with appendices, 1877 and 1886. (4) Vocabulary of English Rhymes, 1876, pp. 767. (5) Catalogue of the Ferguson Library, Stamford, 1883, pp. 155. (6) In the *International* Webster's Dictionary, 1890, he had charge of pronunciation marking. Married, 1849, April 16, Charlotte, daughter of David Coley and Rhoda (Adams) Betts. Four children. Died of heart disease, 1891, Nov. 18, aged 71 years, 5 months, and 14 days.

Barrows, John Manning, son of John and Bethia (Anthony) Barrows, was born in Troy, N. Y., 1807, Oct. 17. Troy Polytechnic School. Graduated, Rensselaer Polytechnic Institute 1829 and Oberlin Theological Seminary, 1838. Acting pastor, Fort Ann and Hartford, N. Y., 1838–40; Perrysburg, Ohio, 1840–1. Ordained at Oberlin, 1841, Aug. 31; acting pastor, Rome, Mich., 1842, Franklin, 1843–7; principal, Medina Academy, 1847–56; Union School, West Unity, Ohio, 1856–60; professor, Natural Science, Olivet College, Mich., 1860–70; acting pastor, Arvonia, Kan., 1870–4; without charge, Olivet, after. Married, 1838, Aug. 13, Catherine Payn, daughter of Charles and Uretha (Vernon) Moore, of Northumberland, N. Y. Of five children, a son died in infancy; others are, Rev. Walter M. B., of Rockford, Ill., and Rev. John H. B., of Chicago, and Mrs. Leroy Warren, of Michigan. Died of la grippe, 1891, April 16, aged 83 years and 6 months.

Barrows, William, D. D., son of William and Asenath (Osborne) Barrows, was born in New Braintree, Mass., 1815, Sept. 19. Phillips Andover Academy, 1834–6. Graduated, Amherst College, 1840; teacher in St. Louis, Mo., 1840–3; Union Theological Seminary, 1843–5. Ordained, Norton, Mass., 1845, Sept. 4, dismissed, 1850; installed, Grantville, now Wellesley Hills, 1850, Aug. 22, dismissed, 1856, Jan. 22; installed, Old South church, Reading, 1856, Feb. 20, dismissed, 1869, May 6; secretary, Congregational Sunday School and Publishing Society, 1869–73, of the Massachusetts Home Missionary Society, 1873–9; without charge, Reading, after, but acting pastor, New Braintree, 1881–5, and financial agent of Whitman College, 1887–91. His alma mater gave the honorary D. D., 1867. Published: (1) Ministerial Freedom, 1850, pp. 31. (2) Shall We Legislate? Alcohol and the Commonwealth, 1851, pp. 42. (3) Future Punishment Constitutional, 1852, pp. 23. (4) India, Ancient and Modern, 1857, pp. 22. (5) High School Policy in Massachusetts. 1858, pp. 22. (6) Our War and Our Religion: Their Harmony, 1862, pp. 19, (7) The War and Slavery, 1863, pp. 18. (8) Raffling and Charity Fairs, 1866, pp. 59. (9) Twelve Nights in a Hunter's Camp, 1869, pp. 268. (10) The Church and Her Children, 1875, pp. 348. (11) Purgatory Doctrinally, Practically, and Historically Opened, 1882, pp. 228. (12) Oregon: The Struggle for Possession, 1883, pp. 363. (13) The Indian's Side of the Indian Question, 1887, pp. 206. (14) The United States of Yesterday and To-morrow, 1887, pp. 432. (15) Some Theological Burdens Removed, 1888, pp. 14. Married, 1845, June 7, Lucia Amanda, daughter of Timothy Case, of Worthington, who died, 1847, Dec. 6, as did an infant daughter soon. Married, 1849, Oct. 24,

Elizabeth Adams, daughter of Meshec and Lucy (Adams) Cate, of Pembroke, N. H. Three sons and a daughter. Died suddenly of apoplexy, at Cataumet, Mass., his summer home, 1891, Sept. 9, aged 75 years, 11 months, and 20 days.

Beard, Edwin Spencer, son of Rev. Spencer Field and Lucy Ann (Leonard) Beard, was born in Methuen, Mass., 1832, May 15. Graduated, Yale College, 1859, and Andover Theological Seminary, 1862. Ordained, Riverhead, N. Y., 1863, April 2; acting pastor, Easthampton, 1863-4: installed, Warren, Me., 1864, Aug. 16; dismissed, 1873, April 5; installed, Brooklyn, Ct., 1873, Dec. 30, and died in office. Published: (1) Fast Day sermon, 1865. (2) Thanksgiving sermon, 1871. Married, 1884, June 2, Mary Emma, daughter of George J. and Emily D. (Hawkes) Bard, of Brooklyn, Ct. Died of diphtheria and pneumonia, 1891, Dec. 25, aged 59 years, 7 months, and 10 days.

Bingham, Egbert Byron, son of Egbert and Sarah Esther (Adams) Bingham, was born in Scotland, Ct., 1839, Feb. 17. Graduated, Yale College, 1863, and Theological Seminary, 1868; tutor, 1866-8; principal, Brooklyn, Ct., High School, 1863-4; in service, Freedmen's Bureau, Georgia, 1869-70; ordained at Atlanta, Ga., 1869, March 27; acting pastor, First church, Minneapolis, Minn., 1869-70; installed, First church, Rockville, Ct., 1871, Oct. 17, dismissed, 1878, Oct. 28; without charge there, 1878-80; teacher, Boynton, Va., 1880-1; without charge, South Weymouth, Mass., 1882-4; acting pastor, Woodstock, Ct., until installed, 1885, April 14, and died in office. Published: (1) Death a Gain, 1872, pp. 11. (2) Keeping the Body in Subjection, 1891, pp. 57. Married, 1868, June 30, Mary Putnam, daughter of Hon. James B. and Mary (Tyler) Holbrook, of Brooklyn, Ct., who died 1874, May 1. One daughter. Married, 1890, Aug. 12, Bessie Howard, daughter of Francis W. and Louise (Olney) Flynn, of Woodstock, Ct. Died of an internal tumor, 1891, June 11, aged 52 years, 3 months, and 24 days.

Bissell, Lemuel, D. D., son of Anson and Joanna (Dart) Bissell, was born in South Windsor, Ct., 1822, Dec. 12. Huron Institute, Milan, Ohio. Graduated, Western Reserve College, 1845, and Theological Seminary, 1848. Ordained at Milan, 1851, April 9. Missionary of A. B. C. F. M. in Western India after; stationed at Sirur, 1851-61, and Ahmednagar, after; in United States, 1864-6, 1876-7, and 1886. Received the honorary D. D. from his alma mater, 1872. Married, 1851, April 3, Mary Elizabeth, daughter of ——— and Mercy R. Beaumont, of Cleveland, Ohio. Of nine children, five sons and three daughters are living. Died of heart failure, 1891, May 28, aged 68 years, 5 months, and 16 days.

Blanchard, Edmund Harvey, son of Edmund and Anna (Abbott) Blanchard, was born in Greensboro, Vt., 1821, Jan. 26. Craftsbury Academy. Graduated, Middlebury College, 1848, and Andover Theological Seminary, 1852; acting pastor, Epson, N. H., 1854-5; ordained, Warwick, Mass., 1860, April 25; dismissed, 1868, May 11; without charge, after, Bloomington, Ill. Married, 1860, May 16, Annie, daughter of Joseph Eastman and Jane M. (Martin) Clifford, of London, N. H. Died of heart disease, 1891, Oct. 22, aged 70 years.

Bothwell, George W. , D. D., son of Thomas and Mary (Shephard) Bothwell, was born in Woodsfield, O., 1850, Feb. 19. Graduated, Adrian College, 1875, and Yale Theological Seminary, 1881. Ordained, Metho-

dist Protestant, Zanesville, O., 1875, Oct. 3; preacher, New Comerstown and Fostoria, 1875–6; Fostoria, 1876–8; acting pastor, Congregational church, Portland, Mich., 1881–4: New Orleans, La., Central church, 1884–6; also professor of mental and moral science, Straight University; president of Southern University, New Orleans, 1886–8; Oakland, Cal., 1888–90; church of the Covenant, Brooklyn, N. Y., 1891, till death. His alma mater gave the honorary D. D., 1887. Published: Monographs. Married, 1886, Dec. 1, Catherine, daughter of Henry and Catherine (Van Winkle) Clark, of Chicago. Two children. Died of the accidental swallowing of a cork, 1891, May 3, aged, 41 years, 2 months, and 14 days.

Bowers, John Michael, son of George A. and Anna Catherine (Snyder) Bowers, was born in Washington, Pa., 1835, March 14. His father came from Hesse, Darmstadt, Germany, in 1833, and settled in Mansfield, Ohio, in 1836. Vermillion Institute, Hayesville, Ohio. Graduated, Michigan University, 1863, and Oberlin Theological Seminary, 1865. Ordained, Sedalia, Mo., 1866, April 16; acting pastor there, 1866–70; Windsor, 1868–72; Green Ridge, 1870–2; Lexington, Ohio, 1872–4; Parkersburg, Io., 1874–7; Earlville, 1877–81; Chandlerville, Ill., 1881–5; Victor, Io., residing at Grinnell, 1885–6; Kidder, Mo., 1886–90. Married, 1870, March 8, Helen A., daughter of Deacon James Harvey and Lydia (Currier) Knapp, of Green Ridge, Mo. Six children. Died, at St. Joseph, of softening of the brain, 1891, Jan. 16, aged 55 years, 10 months, and 2 days.

Bowker, Samuel, son of Lazarus and Agnes (Lennan) Bowker, was born in Phippsburg, Me., 1814, Sept. 20. Gorham and Readfield academies, and Bangor Classical School; Bowdoin College. Graduated, Bangor Theological Seminary, 1843. Acting pastor, Stockton, Me., 1843–4; Union, 1844, until ordained, 1845, Dec. 10, dismissed, 1851, Aug. 1; acting pastor, Mt. Desert, 1851–5; Turner, 1855–60, and Pownal, 1859–60; installed, Blue Hill, 1860, Sept. 25, dismissed, 1867, Aug. 20; acting pastor, Wells, 1867–70; installed, Raymond, N. H., 1870, Nov. 30, dismissed, 1873, April 22; acting pastor, Salem, 1873–80; Dracut, Mass., 1880–5; installed, Ballardvale, Andover, 1885, June 24; without charge, Reading, after; Chaplain, Twenty-sixth Maine regiment, 1862–3. Married, 1848, March 21, Elizabeth, daughter of Joseph and Frances Tyler (Wood) Eaton. Three sons living; a daughter died young. Died of malarial disease, contracted in his army life, 1891, Sept. 16, aged 76 years, 11 months, and 26 days.

Brickett, Harry, son of John and Elizabeth (Putnam) Brickett, was born in Newbury, Vt., 1818, Feb. 1. Bradford and Haverhill Academies. Graduated, Dartmouth College, 1840; teacher, Jaffrey, N. H., Academy, 1840–2; student, Dartmouth Medical College, 1842–4; principal, Francestown Academy, 1844–50; Brown Latin School, Newburyport, Mass., 1850–2; Merrimack, N. H., Normal School, 1852–6; ordained, Manchester, 1858, Jan. 28; acting pastor, Hillsboro Bridge, 1857–65 and 1876–82; Geneseo, Ill., 1865–72; East Lake George, N. Y., 1872–6; Thetford, Vt., 1882–90; without charge, Hookset, N. H., after. Married, 1846, Aug. 18, Eliza, daughter of Joseph and Phebe (Gage) Cutter, of Jaffrey, N. H. Of five children, two daughters and one son, Rev. Harry L. Brickett, are living. Died of la grippe, 1891, Dec. 17, aged 73 years, 10 months, and 16 days.

BROWN, AARON, son of Ebenezer and Mary (Cooke) Brown, was born near Utica, Ohio, 1820, Dec. 29. Farmer, near Mansfield, until 1861, and merchant in Mansfield, 1861–5. Studied theology with Rev. Henry Kenney, Martinsburg, Ohio. Ordained, Pleasant Hill, Mo., 1867, Feb. 9; home missionary, there and at Greenwood, 1867–9; Bloomfield and Salisbury, Ind., 1869–70; acting pastor, Congregational church, Greenwood, Mo., 1873–5; Athens, Ohio, 1875–7; without charge, Delaware, 1877–8; acting pastor, Olive Green, 1878–80; without charge, Westerville, 1880–5; Kingston Centre, after, except in *A. M. A.* work, Tenn. 1885–6; and supplying the Presbyterian church, E. Liberty, Ohio, 1888, until death. Married, 1842, Sept. 8, Asenath C., daughter of William and Eunice (Corwin) Cooke, of Mansfield, Ohio. Two adopted daughters. Died of catarrhal fever, 1891, Dec. 6, aged 70 years, 11 months, and 7 days.

BULLOCK, MILES GAYLORD, son of Seymour and Susannah (Service) Bullock, was born in Norway, N. Y., 1851, June 21. Falley Seminary, Fulton, N. Y. Graduated, Genesee College, 1868; resident licentiate, Yale Theological Seminary, 1886–7. Ordained, Methodist, 1870, April 17; minister, Little Falls, N. Y., 1867–70; Clinton, 1870–3; principal seminary at North East, Penn., 1873–4; minister, Watertown, N. Y., 1874–7; Oswego, 1877–80; without charge, Syracuse, 1880–1. Taking a post-graduate course in Syracuse University, and receiving the degree of Ph.D; acting pastor, Congregational church, Oswego, 1881–6; Ansonia, Ct., 1887–90; without charge, New Haven, 1890–1. Published: What Christians Believe, 1881. Married, 1869, July 6, Mary L., daughter of Ira and Mary (Losee) Fowler, of Geneva, N. Y., who died, 1887, March 12. One daughter. Died of heart disease, at Chicago, Ill., 1891, July 27, aged 40 years, 1 month, and 6 days.

BURNELL, ALFRED HASTINGS, son of Rev. Thomas Scott and Martha (Sawyer) Burnell, was born in Manepy, Ceylon, 1852, Aug. 12. Kimball Union Academy. Graduated, Williams College, 1878, and Auburn Theological Seminary, 1881. Ordained, Westminster West, Vt., 1881, June 30. Missionary, A. B. C. F. M., in Madura, 1882–6; without charge, after, in California. Married, 1881, Aug. 11, Abby Jane, daughter of Rev. William Ward and Jane Elizabeth (Flag) Snell, of Rushford, Minn. A daughter and two sons. Died at Nordhoff, Cal., of inflammation of the brain, 1891, Nov. 2, aged 39 years, 2 months, 20 days.

BURR, AUSTIN HANNAHS, son of Rev. Willard and Sarah Almira (Burr) Burr, was born in Charlestown, Ohio, 1849, June 18. Graduated, Oberlin College, 1871, and Andover Theological Seminary, 1875. Professor mathematics, Fisk University, 1871–2. Ordained, Franklin, N. H., 1875, Nov. 3, dismissed, 1880, April 12; installed, Andover, Mass., West church, 1880, April 29, dismissed, 1885, Jan. 21; installed, Peterboro, N. H., 1885, Feb. 26, dismissed, 1889, March 4; acting pastor, Highland Lake, Col., 1889–90; Mystic, Ct., 1890–1. Married, 1875, Dec. 30, Fannie T., daughter of William G. and Frances Thais (Albee) Hammond, of Andover, Mass. Six children. Died of consumption, at Demorest, Ga., 1891, Dec. 5, aged 42 years, 5 months, and 17 days.

CHERRY, HENRY, son of Abraham and Elizabeth (Ostrander) Cherry, was born in Pompey, N. Y., 1808, March 30. Lane Seminary, 1833–4. Graduated,

Auburn Theological Seminary, 1836. Ordained, at Rochester, N. Y., 1836, Aug. 31; member of the Madura Mission, of the A. B. C. F. M., in India, 1836–51; without charge, Rochester, N. Y., 1851–3; resided in Georgia, at Boston, Thomasville, and Ochlocknee, 1854–7; acting pastor, Jackson, Mich., 1858; Dowagiac, 1859–60; St. Joseph, 1861–2; Owosso, 1863–4; chaplain, Tenth Michigan Cavalry, 1865; without charge, after; in Rockford, Ill., 1886–91. Married, 1836, Aug. 3, Charlotte Huntington, daughter of Charles and Joanna Lathrop, of Plainfield, Mass., who died, 1837, Nov. 4. Married, 1840, Jane Eleanor, daughter of Ezra and Rebecca (Huntington) Lathrop, of Bozrah, Ct., a missionary in Ceylon, who died, 1844, Jan. 19. Married, 1844, Nov. 9, Henrietta, daughter of Capt. Henry Theodore and Mary (Palm), Ebell, of Ceylon. Of seven children, five are living. Died of old age, 1891, Sept. 20, aged 83 years, 5 months, and 20 days.

Clarke, Edward, son of Richard and Olive (Cleaveland) Clarke, was born in Chesterfield, Mass., 1810, July 10. Cummington Academy. Graduated, Williams College, 1837; Hartford Theological Seminary, 1837–8. Ordained, Middlefield, Mass., 1839, June 19, dismissed, 1852, Aug. ; without charge, 1852–6; installed, Ashfield, 1856, July 15, dismissed, 1859; acting pastor, Huntington, 1860–5; Chesterfield, 1865–72; without charge, there, 1872–82; Springfield, after, until death. Published: (1) Funeral Sermon of David Mack, 1845; (2) A Discourse on the Birthday of his Grandmother, Mrs. Hannah Cleaveland, Skaneatles, N. Y., 1856. Married, 1839, April 18, Diantha, daughter of Malachi and Mary (Gurney) Jenkins, of Cummington, who died, 1843, June 10. Married, 1844, March 12, Julia, daughter of Rev Lavius and Abby (Bradley) Hyde, of Becket. Died of prostration, 1891, Jan. 11, aged 80 years, 6 months, and 1 day.

Conley, Henry Walter, son of James and Anna Elizabeth Conley, was born in Mobile, Ala., 1852, July 10. Atlanta University, 1874–5; Talladega College, 1875–80, graduating from both the Normal and Theological Departments. Ordained, Anniston, Ala., 1881, June 15; acting pastor, 1881–90, and without charge, there, after. Married, 1880, Nov. 13, Pink V., daughter of Shandy Wesley and Evalina (Love) Jones. Seven children. Died of la grippe and nervous prostration, 1891, March 21, aged 38 years, 8 months, and 11 days.

Constantine, George, son of Constantine (Kyriakon), was born in Athens, Greece, 1833, Jan. 1. Came to America, 1850. East Windsor Hill Academy. Graduated, Amherst College, 1859, and Andover Theological Seminary, 1862. Ordained at Amherst, 1862, Sept. 10; missionary of American and Foreign Christian Union, Athens, 1862–80; of A. B. C. F. M., at Smyrna, after; visited America in 1872, 1880, and 1889. United States vice-consul and acting consul at Athens several years. Published: (1) First Commentary, on the Gospels, 2 vols. (2) Treatise on the Character of Christ. (3) The Greek Church. (4) A Bible Dictionary. Also several tracts and pamphlets. Married, 1862, Aug. 15, Susan Amanda, daughter of Parker and Dorothy (Stuart) Fall, of Charlestown, Mass., who died, 1887, Oct. 15. Of four children, two daughters living. Married, 1889, June 24, Maude Grimstone, of England. Died, at Harrowgate, England, of eczema, 1891, Oct. 6, aged 58 years, 9 months, and 6 days.

Couch, Paul, son of John and Sarah (Heard) Couch, was born in Newburyport, Mass., 1803, June 21. Graduated, Dartmouth College, 1823, and Andover Theological Seminary, 1826. Ordained, West Newbury, Mass., 1827, March 21; dismissed, 1828, Aug. 14; installed, Bethlehem, Ct., 1829, Oct. 14; dismissed, 1834, Nov. 4; installed, North Bridgewater, Mass., now Brockton, 1835, Oct. 7; dismissed, 1859, July 19; acting pastor, North Cambridge, 1859-60; without charge, 1860-3; acting pastor, Stonington, Ct., 1863-87; without charge there, after. Representative Massachusetts Legislature, 1856 and 7; Connecticut, 1869. Published: (1) Preaching upon Temperance, etc., n.d., pp. 7. (2) Duty of Sinners to Make Themselves a New Heart, 1845, pp. 12. (3) Funeral Sermon of Rev. Daniel Thomas, 1847, pp. 31. (4) Two Sermons: The Purpose of the Jews to kill Jesus Christ, 1849, pp. 22. (5) Depravity of Man: a sermon, 1868, pp. 12. Married, 1827, May 28, Harriet, daughter of James and Clarina (Punderson) Tyler, of Griswold, Ct., who died, 1874, Aug. 23. Of seven children, three sons are living. Died of bronchitis, 1891, March 7, aged 87 years, 8 months, and 17 days.

Cross, Wellington Kolvin, son of Franklin and Lucy A. (Grover) Cross, was born in Bethel, Me., 1835, March 24. Graduated, Bowdoin College, 1861, and Bangor Theological Seminary, 1865. Ordained, New Gloucester, Me., 1865, Sept. 7, dismissed, 1873, July 22; installed, Orono, 1873, Oct. 28, dismissed, 1876, May 23; installed, Camden, 1876, Nov. 15, dismissed, 1883, Oct. 30; acting pastor, Milltown, N. B., 1883-90; installed, Foxcroft and Dover, Me., 1890, June 5, and died in office. Married, 1865, Aug. Olive Charles, daughter of Isaac and Eliza (Colby) Walker, of Fryeburg, Me., who died, 1876, Sept. 27; one son. Married, 1890, Nov. 25, Rubie Angelia, daughter of Amasa B. and Mary Johnson (Blake) Gould, of Camden. Died of apoplexy, 1891, Sept. 20, aged 56 years, 5 months, and 26 days.

Day, Guy Bigelow, son of Charles and Anna (Worthington) Day, was born in Colchester, Ct., 1818, July 21. Graduated, Yale College, 1845, and Theological Seminary, 1848. Ordained, at North Haven, Ct., 1849, Sept. 25; teacher and preacher, Apalachicola, Fla., 1849-51; principal, Lewis Academy, Southington, Ct., 1851-4; private school, Bridgeport, 1855. Married, 1849, Sept. 30, Mary Ann, daughter of Capt. Edward and Cynthia (Gildersleve) Lewis, of Chatham, now Portland, Ct., who died, 1851, Sept. 11. One daughter, deceased. Married, 1853, Aug. 11, Mary, daughter of Dr. Julius S. and Laura (Lewis) Barnes, of Southington. One of four sons and one of two daughters, living. Died of Bright's disease, 1891, June 8, aged 72 years, 10 months, and 17 days.

Douglas, James, son of Judge Amos and Miriam (Wright) Douglas, was born in Franklin, N. Y., 1823, May 7. Delaware Literary Institute. Graduated, Hamilton College, 1845, and Auburn Theological Seminary, 1850. Teacher, Oxford, N. Y., 1845-7; and professor of Latin and Greek, Genesee College, now Syracuse University, 1850-3. Ordained, Rutland, N. Y., 1853, Aug. 15, dismissed, 1864, Nov. 13, but absent, as principal of Carlisle Seminary, 1854-5; acting pastor, Pulaski, 1864-83; without charge, there, until death; but lecturer, on the Relations of Science and Religion and Comparative Religion, Oberlin Theological Seminary, 1887-91; president of the Board of Educa-

tion, Pulaski, 1870–5. Published: (1) Funeral Discourse of Rev. Hiram Doane, chaplain Forty-seventh Illinois regiment, 1863, pp. 10. (2) Discourse on the Death of President Lincoln, 1865, pp. 12. (3) Memorial of Daniel W. Grout, 1869, pp. 12. (4) Historical Address, Delaware Literary Institute, 1885, pp. 8. (5) The Conflicting Theories of Evolution, a paper read before the New York General Association, 1885, pp. 12. (6) In Memoriam: Mrs. S. C. Huntington, 1888, pp. 11. Also various articles in "Bibliotheca Sacra" and "Methodist Review." Married, 1853, Sept. 14, Mary Jane, daughter of William S. and Mary (Isham) Burt, of Ithaca, N. Y. A son and a daughter. Died of bronchial pneumonia, at Oberlin, 1891, April 11, aged 67 years, 11 months, and 4 days.

Dyer, Edward Norris, son of Rev. E. Porter and Esther (Hough) Dyer, was born in Hingham, Mass., 1850, July 22. Somerville High School. Graduated, Amherst Agricultural College, 1872, and studied theology with Rev. H. S. Jordan, Hawaiian Islands. Teacher in Massachusetts, 1872–8; and in Hawaii, 1878–86. Ordained, at Honolulu, 1886, Feb. 14; acting pastor, Galt, Cal., 1886–7; without charge, East Holliston, Mass., after. Married, 1876, Dec. 25, Frances E., daughter of John W. and Gertrude J. (Collins) Bartlett, of North Weymouth, Mass. Five children. Died, of Bright's disease, 1891, March 17, aged 40 years, 7 months, and 25 days.

Eddy, Clarence, son of George W. and Delia E. (Ferris) Eddy, was born in Waterford, N. Y., 1839, Nov. 17. Graduated, Yale College, 1861, and Princeton Theological Seminary, 1864. Yale Theological Seminary, 1861–2. Ordained, Presbyterian, Cornwall, N. Y., 1865, April 5, dismissed, 1869; pastor, Woodside church, Newark, N. J., 1869–75; Westminster church, Troy, N. Y., 1875–80; installed, St. Clair, Mich., 1881, June 1, dismissed, 1885, Dec. 31; acting pastor, North Middleboro, Mass., 1886–90; Denver, Col., after, until death. Married, 1864, May 4, Jeannie Scott, of Waterford, N. Y. Two children. Died of pneumonia, 1891, April 3, aged 51 years, 4 months, and 16 days.

Eddy, Zachary, D. D., son of Rev. Isaac and Betsey (McCary) Eddy, was born in Stockbridge, Vt., 1815, Dec. 19. Jamestown New York Academy; studied theology with Rev. James Donnell, of Western New York. After preaching two years in Ohio, at Washington, Alexandria, and Athens, ordained, Athens, by Presbytery, 1835, March 10; acting pastor, Sheridan, N. Y., 1835–8; Rutledge and Randolph, 1838–40; Springville, 1840; until installed, 1842, Feb. 16; dismissed, 1844, Oct. 22; installed, Mineral Point, Wis., 1845, Feb. 13; dismissed, 1847; acting pastor, Warsaw, 1850–5; Birmingham, Ct., 1855–7; installed, Northampton, Mass., 1858, March 3; dismissed, 1867, April 1; pastor, Reformed Church, Brooklyn, N. Y., 1867–71; installed, Chelsea, Mass., 1871, Nov. 12; dismissed, 1873, July 21; installed, Detroit, Mich., 1873, Oct. 16; dismissed, 1884, May 20; acting pastor, Atlanta, Ga., 1884–7; supplied Lake Helen, Fla., in the winters, 1887–8, and 1888–9; without charge, after, at Detroit. Received the honorary degree of A. M. from Brown University, 1853, and D. D. from Williams College, 1860; corporate member A. B. C. F. M. Published: (1) Sermon before Sons of Temperance, Platteville, Wis. (2) Old Age: a discourse commemorative of Solomon Stoddard, 1860, pp. 40. (3) Secession: Shall it be Peace or

War: Fast Day Sermon, 1861, pp. 21. (4) Funeral Discourse of Charles A. Dewey, LL. D., 1866, pp. 42. (5) Funeral Sermon of Dr. De W. C. Enos, 1868. (6) Immanuel; or, The Life of Jesus Christ our Lord, 1868, pp. 752. (7) Hymns of the Church, 1869, pp. 504. (8) Hymns and Songs of Praise, 1874, pp. 603. [Dr. E. was associated with Drs. Hitchcock and Schaff, in compiling this manual.] (9) Sermon before the General Association of Massachusetts, 1872. (10) Sermon in behalf of the American Seamen's Friends Society, 1874. (11) Signs of a General Revival: paper before the National Council, 1874. (12) Sermon before the American Home Missionary Society, 1877, pp. 26. (13) Sermon before the National Council: The Dew of God upon Israel, 1878, pp. 18. (14) Funeral sermon of Mrs. Squier Henry, 1880, pp. 11. (15) An Easter Meditation: hymn, 1885. (16) Carmina Sanctorum [assistant compiler as of No. 8], 1885, pp. 447. (17) Martin Luther and the Reformation, 1890, pp. 30. Married, 1835, November, Susan, daughter of John and Susan (Woodin) Gray, of Jamestown, N. Y., who died 1847, March 2. Three sons died, one in the army in 1865. A daughter, Mrs. Harriet E. Williams, Footville, Wis., was ordained in 1891. Married, 1848, April 26, Malvina Rhoda, daughter of Samuel and Catherine (Gallup) Cochran, of Springville, N. Y., who died 1886, Nov. 25. Two sons and three of five daughters living. Married, 1889, July 17, Frances Antill, daughter of John P. and Elizabeth (Tappan) Marvin, of Brooklyn, N. Y. Died of paralysis, 1891, Nov. 15, aged 75 years, 10 months, and 26 days.

Evans, Samuel Edward, son of Samuel H. and Mary (Puffer) Evans, was born in Fitchburg, Mass., 1841, March 17. Graduated, Harvard College, 1863, and Chicago Theological Seminary, 1867; Andover Theological Seminary, 1864–6. In the ranks of the Sixtieth Massachusetts regiment, 1863–4. Ordained, East Providence, R. I., 1867, April 18, dismissed, 1871, March 2; preacher, Methodist churches, Millville, 1871–2; Mystic, Ct., 1872–4; Nantucket, Mass., 1874–5; Cotuit, 1875–7; East Glastonbury, Ct., 1877–9; North Easton, Mass., 1879–80; Dighton, 1880–1; Congregational churches, Middlefield, 1881–2; Hanover, 1882–7; without charge, Duxbury, 1887; acting pastor, Alstead and Langdon, N. H., 1888; West Newbury, Mass., 1889–90; without charge after. Married, 1867, Nov. 20, Mary Haven, daughter of John and Jane Ermina (Starkweather) Locke, of Boston. Two daughters and a son. Died of dropsy and heart disease at the Soldier's Home, Chelsea, 1891, Nov. 16, aged 50 years and 8 months.

Foster, Andrew Butler, son of Andrew and Clarissa (Davenport) Foster, was born in Brookline, Mass., 1819, Dec. 6. Phillips Andover Academy. Graduated, Amherst College, 1840, and Hartford Theological Seminary, 1843. Ordained, Orford, N. H., 1844, June 26, dismissed, 1847, Nov. 22; installed, Petersham, Mass., 1853, May 12, dismissed, 1855, Nov. 20; acting pastor, Gill, 1856–9; Westminster, Vt., 1860–3; Bernardston, Mass., 1863–5; Orange, 1865–71; without charge, there, druggist, after. Married, 1843, Oct. 3, Irene C., daughter of Moses D. Cooley, of Amherst, who died 1884, Aug. 12. Two children, deceased. Died of cancer, 1891, Feb. 25, aged 71 years, 2 months, and 19 days.

Fraser, John, son of James T. and Jane (McBean) Fraser, was born in Banff, Scotland, 1826, June 26. Graduated, Congregational College, Toronto,

1850. Ordained, Brockville, Ontario, 1852, Nov. 18; pastor, 1851–6; acting pastor, Derby, Vt., 1856–63; missionary, New Zealand, 1863–5, organizing the Second Congregational church, Port Chalmers; Sydney, Australia, 1865–7; acting pastor, Nevada City, Cal., 1867; Carson City, Nev., 1868–9; Eastern Congregational church, Montreal, Canada, 1870–4; East Hardwick, Vt., 1875–6; Derby Line, 1876–7; Holland, 1878–83; Montreal, 1883–4; Craftsbury, Vt., 1885–8; without charge, there, 1889; Stanstead, Canada, after. Published: (1) Reality and Mode of the Holy Spirit's Work, a tract 1848, pp. 7. (2) Foolish Boasting of the Future, 1871, pp. 4. Married, 1859, Sept. 13, Ruth M., daughter of Col. Levi B. and Mary Ann (Kingsbury) Child, of Derby, Vt. Died of bronchitis, 1891, March 12, aged 64 years, 8 months, and 16 days.

Gerry, Elbridge, son of Joel and Eunice (Bolton) Pratt, and adopted son of Henry Stedman, of West Randolph, was born in Braintree, Vt., 1837, July 5. He took, by law, the name Gerry. West Randolph Academy. Graduated, Middlebury College, 1862, and Andover Theological Seminary, 1866. Ordained at West Randolph, 1868, Sept. 24; acting pastor, Oregon City, Ore., 1868–72, and 1882; Bethel, Vt., 1872–81; without charge, West Randolph, after, but supplying Braintree, 1885, and Rochester, 1886–7; also editor and printer. Married, 1868, Sept. 24, Lucia L., daughter of Horace and Lucinda (Childs) Church, of West Randolph. One daughter. Died of cancer of the liver, 1891, Dec. 23, aged 54 years, 5 months, and 18 days.

Gibbs, Charles, son of David and Elizabeth (Rockwood) Gibbs, was born in Norwalk, Ct., 1820, Oct. 25. Norwalk and Milan, Ohio, Academies. Hamilton College, 1835–6. Graduated, Kenyon College, 1839. Law student, 1840–1, principal academy, Troy, Ohio, 1841–2; tutor, Kenyon College, 1842–5. Graduated, Yale Theological Seminary, 1847; without charge, Norwalk, Ohio, 1847–9; civil engineer, Troy, 1850–8. Ordained, Presbyterian, Lyman, Ohio, 1858, Oct. ; and acting pastor there, 1858–62; superintendent public schools, 1863; without charge, Boston, Mass, 1863–5; acting pastor, Almoral and Earlville, Io., 1865–70; Cedar Falls, 1870–87; emeritus pastor there, after. Married, 1849, March 1, Lavinia, daughter of Deacon Jeremiah and Nancy (Hawes) Campbell, of Boston. Six children, deceased. Died in St. Louis, Mo., of kidney disease, 1891, May 18, aged 70 years, 6 months, and 23 days.

Glidden, Kiah Bailey, son of William and Lydia (Hatch) Glidden, was born in Newcastle, Me., 1821, April 19. Lincoln Academy. Graduated, Bangor Theological Seminary, 1859. Ordained, Westmoreland, N. H., 1860, June 13; where acting pastor, 1860–2; Enfield, Ct., 1862–5; installed, Redding, 1866, Sept. 12, dismissed, 1869, May 4; acting pastor, Mansfield, 1869–90; without charge, Enfield, after. Member of the School Board during most of his ministry; of the Legislature, 1884. Married, 1841, May 19, Caroline Avery, daughter of Mark and Lucy (Montgomery) Hitchcock, of Damariscotta, Me. Two sons deceased; two daughters living. Died of angina pectoris, 1891, Oct. 15, aged 70 years, 5 months, and 26 days.

Grinnell, Josiah Bushnell, son of Myron and Catherine (Hastings) Grinnell, was born in New Haven, Vt., 1821, Dec. 22. Graduated, Oneida Institute, 1843, and Auburn Theological Seminary, 1847. Ordained, Union Village, Greenwich, N. Y., 1848, Oct. ; acting pastor there, 1847–50; New

York City, 1850–4, during which time, in 1852, he spent some months in Washington and assisted in founding a short-lived Congregational church; in 1854, founded Grinnell, Io., where his home was till death, and acting pastor there, 1854–6; State Senator, 1858; regent of the State University; trustee Iowa College; delegate to National Republican Convention, 1860; Member of Congress, 1862–6; director, Chicago, Rock Island & Pacific, and of Central Iowa Railroads; mayor of Grinnell, 1880, and president, Ohio Fine Stock Breeders' Association. Middlebury College gave him an honorary A. M. Published: (1) The Home of the Badgers, 1844; (2) A Sermon on the death of Deacon Mowry, 1849; (3) A Sermon at Dedication of Church, Washington; (4) Cattle Industries of the United States; (5) A Historical Address, New Haven, Vt., 1887, and many Congressional speeches. An autobiographical volume is about to be published. Married, 1852, Feb. 5, Julia A., daughter of Chauncy and Nancy J. (Lombard) Chapin, of Springfield, Mass. Of four children, two daughters are living; one of whom is the wife of D. O. Mears, D.D. Died of asthma and general debility, 1891, March 31, aged 69 years, 3 months, and 9 days.

Gulick, Luther Halsey, M. D., D. D., son of Rev. Peter Johnson and Fanny H. (Thomas) Gulick, was born in Honolulu, H. I., 1828, June 10. Studied with Dr. Luther Halsey, Auburn, N. Y., and graduated, in medicine, University of the City of New York, 1850. Ordained at Broadway Tabernacle, 1850, Oct. Missionary of the A. B. C. F. M., in Micronesia, on Ponape, 1852–9; Ebon, 1859–60; in Hawaii, 1860–1; United States, 1862–3; Secretary Hawaiian Evangelical Association, 1863–70; district secretary A. B. C. F. M., at New Haven, Conn., 1870–1; missionary in Spain, 1871–3; Italy, 1873–5; agent Am. Bible Society, for Japan and China, at Yokohama, 1876–81; for China at Shanghai, 1881–9; without charge, Springfield, Mass., 1890, until death. Received the honorary D. D. from Knox College, 1885; editor Chinese Recorder, and founder of Medical Missionary Journal. Married, 1851, Oct. 29, Louisa, daughter of Junius Sydney and Sally Ann (Wardell) Lewis, of Brooklyn, N. Y. Of seven children, six are living, two of whom are Rev. Edward L. and Rev. Sydney L. Gulick. Died of chronic gastritis, 1891, April 8, aged 62 years, 9 months, and 28 days.

Hall, Alfred Henry, son of Samuel Whiting and Margaret Bass (Knowlton) Hall, was born in Boston, Mass., 1845, March 7. Roxbury Latin School. Graduated, Harvard College, 1867, and Andover Theological Seminary, 1873. In Europe, Egypt, and the Holy Land, 1867–70. Ordained, 1st church, Meriden, Ct., 1875, March 4; dismissed, 1879, March 13; acting pastor, Weymouth, Mass., 1879–80; Centre church, Meriden, Ct., 1880, until death. Published: The Mission of the Church to Intelligence and Wealth, 1884, pp. 16. Delegate to the International Congregational Council, 1891; and the first American delegate whose death is recorded. Married, 1875, June 15, Mary Delight, daughter of Edward and Jane (Walkley) Twichell, of Plantsville, Ct. Two daughters and a son. Died of pneumonia, 1891, Dec. 26, aged 46 years, 9 months, and 19 days.

Hathaway, George Whitfield, son of Washington and Deborah (Winslow) Hathaway, was born in Freetown, Mass., 1807, Dec. 11. Graduated, Williams College, 1827, and Andover Theological Seminary, 1830. Acting

pastor, Canton, Mass., 1832, and West Bridgewater, 1832–3. Ordained, Bloomfield, Me., 1833, March 20, dismissed, 1860, May 19; acting pastor, Grinnell, Io., 1860–1; Bingham, Me., 1861–2; chaplain, Nineteenth Maine regiment, 1863–5; without charge, Bloomfield, Me., 1865–7; Compton, Cal., 1877–82; Los Angeles, after. Representative in Maine Legislature, 1857, 1863–6, and 1871; superintendent of schools, Somerset County, 1869–70. Married, 1835, March 20, Mary Susannah Weston, daughter of Josiah and Susannah (Patterson) Locke, of Bloomfield, who died, 1849, March 14. Four of eight children living. Married, 1850, Nov. 20, Anne Lucretia Locke, her sister, who died, 1876, Sept. 20. Died of senile atrophy, 1891, July 1, aged 83 years, 6 months, and 20 days.

Herrick, Horace, son of David and Mary (Buswell) Herrick, was born in Peacham, Vt., 1807, May 11. Kimball Union Academy. Graduated, Dartmouth College, 1834; teacher, Jaffrey, N. H., 1834–6; Groton (Mass.) Academy, 1836–40; Pepperell, 1840–1; Francestown, N. H., 1841–4; studied theology with J. M. Whiton, D. D., Antrim. Ordained, colleague with Rev. John Sabin, Fitzwilliam, 1844, Sept. 4, dismissed, 1847, Sept. 15; teacher, Richmond, Va., 1848; Montpelier, Vt., 1849–54; agent, Vermont Bible Society, 1855; without charge, 1855–7; acting pastor, Plainfield, 1857–9; Wolcott, 1860–74; without charge, there, and at Felchville, 1874–5, and acting pastor, York, Neb., 1875–6; Woodbury, 1877–80; without charge, Felchville, after; superintendent of schools, Wolcott, 1863–74; Representative in the Legislature, 1861–2; trustee, University of Vermont and Agricultural College, 1865–75. Married, 1836, Dec. 1, M. Aurelia, daughter of William and Susannah (Smith) Townsend, of Reading, Vt. Died of pneumonia, 1891, Jan. 31, aged 83 years, 8 months, and 20 days.

Herrick, James, son of Nathaniel and Lydia (Eastman) Herrick, was born in Brome, P. Q., Canada, 1814, March 19. West Brattleboro Academy. Graduated, Williams College, 1841, and Andover Theological Seminary, 1845. Teacher, West Brattleboro, 1841–42. Ordained, 1845, Oct. 8, missionary of the American Board, Madura, Southern India, 1845–85. Visited America, 1864–6, and 1875–8; without charge, West Brattleboro, Vt., 1883, until death. Married, 1845, Nov. 2, Elizabeth Hopkins, daughter of Thomas and Catherine (Burt) Crosby. Of ten children, two daughters and four sons living. Died of pneumonia, 1891, Nov. 30, aged 77 years, 8 months and 11 days.

Houghton, William Addison, son of Caleb and Susannah (Sawyer) Houghton, was born in Berlin, Mass., 1812, June 2. Graduated, Yale College, 1840, and Theological Seminary, 1843. Ordained, Northboro, Mass., 1843, July 5, dismissed, 1851, June 11; installed, Berlin, 1853, Oct. 26, dismissed, 1878, Dec. 4, from active pastoral charge, but was pastor emeritus until death. He left, in manuscript, nearly ready for the press, a copious History of Berlin. Married, 1844, May 26, Mary Grace, daughter of Solomon and Sarah (Stowe) Howe, of Berlin, who died, 1882, Oct. 16. Died of pneumonia, 1891, March 22, aged 78 years, 9 months, and 20 years.

Hughson, Simeon Spafford, son of Peter and Rachel (Drake) Hughson, was born in Chester, N. J., 1823, March 27. Graduated, Oberlin College, 1847, and Union Theological Seminary, 1850. Ordained in New York City,

1850, Aug. 20; acting pastor, Walworth, N. Y., 1850–1; Madison, N. J., 1851–2; Pen Yan, N. Y., 1852–4; installed, Rushville, N. Y., 1855, March 20, dismissed, 1864, Sept. 20; without charge, New York, and Newark, N. J., 1864–74; acting pastor, Patchogue, N. Y., 1874–8; South Boston, Mass., 1878–1883; Jersey City Heights, 1884; Sayville, 1885–7; Orient Avenue church, Brooklyn, 1887–9; without charge, Newark, N. J., after. Married, 1851, March 4, Laura, daughter of Elijah and Abigail (Merriams) Kent, of Walworth, N. Y. Died of heart disease, 1891, March 22, aged 67 years, 11 months, and 25 days.

Hunter, George Francis, son of George and Elizabeth (Francis) Hunter was born Quasqueton, Iowa, 1855, June 16. Knox Academy. Graduated, Knox College, 1881, Chicago Theological Seminary, 1884. Ordained, Elkhorn, Wis., 1884, April 25; acting pastor there, 1884–6; Granville, Ill., 1886–7; Hawarden, Iowa, 1887–9; Seward, Ill., 1889, till death. Married, 1884, June 16, Abbie Howes, daughter of Thomas Nelson and Sarah (Payson) Ayres, of Galesburg, Ill. Four children. Died, in Chicago, from the effect of a surgical operation for removal of a cancer, 1891, Oct. 2, aged 36 years, 3 months, and 16 days.

Hyde, William Atwood, son of Hon. Atwood Akin and Martha (Reeves) Hyde, was born in Winchester, Tenn., 1850, Oct. 2. Lookout Mountain Educational Institutions, Cumberland University, Lebanon, Tenn. Ordained Presbyterian, at Marshall, Texas, 1874, Nov. 8. Acting pastor there, 1874–5; Jasper, Tenn., 1875–7; Albion, Ill., 1877–9; Colorado Springs, 1879–80; Waco, Texas, 1880–3; Gainsville, Texas, 1883–4; Congregational Church, Sherman, 1884–9. Married, 1876, June 29, Helen, daughter of John R. and Elizabeth (McLin) Wallace, of Sherman, Texas. Six children. Died, of consumption, at Chattanooga, Tenn., 1890, June 10, aged 37 years, 8 months, and 8 days.

Jones, Benjamin, son of James and Elizabeth (Davies) Jones, was born in Carmarthenshire, Wales, 1817, Nov. . Served in the Queen's Guard, London, several years. Studied at Tredustan, Breconshire, and Neath, Glamorganshire. Ordained, Saron, Llangeler, Carmarthenshire, 1856, Nov. 15; resigned, 1866, May 10; acting pastor, Dodgeville, Wis., 1870–72; without charge, Granville, Ohio, after. Married, 1856, Dec. 21, Margaret, daughter of Thomas and Magdalen (Thomas) Evans, of Llanerth, Cardiganshire. Two daughters and five sons. Died of nervous prostration, 1891, Feb. 6, aged 73 years and three months.

McCulloch, Oscar C., son of Carleton G. and Harriet (Pettibone) McCulloch, was born in Fremont, Ohio, 1843, July 2. Graduated, Chicago Theological Seminary, 1870. Ordained, Sheboygan, Wis., 1870, Oct. 19; resigned, 1877, July 18; pastor, Indianapolis, Ind., 1877, until death. President, Indianapolis Benevolent Society, 1878–91; of the Indiana Board of Charities, 1889–91. Published "The Tribe of Ishmael," a study in social degradation, with a large illustrative chart, 1888, pp. 7. Married, 1870, Sept. 8, Agnes M., daughter of David and Maria (Reed) Buel, of Chicago, who died, 1874, Aug. 31, in Chico, Cal. Two sons. Married, 1878, May 8, Alice, daughter of Morris R. and Julia (Osborn) Barteau, of Appleton, Wis. Three daughters. Died of glandular tuberculosis, 1891, Dec. 10, aged 48 years, 5 months, and 8 days.

Marsh, Loring Bradlee, son of Foster and Lucy (Thomson) Marsh, was born in Ware, Mass., 1816, Feb. 12. Westfield Academy. Graduated, Yale College, 1840, and Theological Seminary, 1843; acting pastor, Eddyville and Oskaloosa, Iowa, 1847–8; teacher, Berlin, Mass., 1854–5; ordained, 1859, June 8, North Scituate, R. I., and acting pastor there, 1858–61; Wading River, N. Y., 1862–5; Franklinville, 1865–7; Upper Aquebogue, 1867–9; installed, Huntington, Ct., 1869, Oct. 28, dismissed, 1872, Oct. 28; acting pastor, South Glastonbury, 1873–4; Sterling, Mass., 1875–6; Chester, 1877–83; without charge, Springfield, after. Married, 1865, May 3, Emily Tuthill, daughter of Albert and Charity (Tuthill) Skidmore, of Wading River, N. Y. One son and three daughters. Died of nervous prostration, 1891, June 22, aged 75 years, 4 months, and 10 days.

Mason, Joseph, son of Joseph and Elizabeth (White) Mason, was born in Granby, Mass., 1812, Jan. 4. Amherst and Munson Academies, 1835 and 1836. Graduated, Lane Theological Seminary, 1846. Ordained, by Illinois Congregational Association, 1847, Oct. ; acting pastor, Augusta, Me., 1846–9; agent, American Tract Society, Washington, D. C., 1852–3; Isles of Shoals, N. H., 1854–6; acting pastor, Oakwood, Ill., 1856–9; Evangelist, Illinois, 1860–72; Home Missionary, in Kansas, 1873–5; in Illinois, 1875–7; without charge, Godfrey, Ill., 1878–88; Minneapolis, after. Married, 1833, Oct. 10, Laurinda, daughter of Oliver and Lucinda (Prouty) Morse, of Spencer, Mass., who died, 1840, Oct. 11. Two children, deceased. Married, 1849, March 7, Rebecca R., daughter of Isaac and Phebe (Arnold) Holton, of Hillsgrove, Ill., who died, 1881, May 6. Of three children, two are living. Died, 1891, Dec. 26, aged 78 years, 11 months, and 22 days.

Maynard, Ulrie, son of Gardner and Phebe (Ross) Maynard, was born in Hartford, N. Y., 1798, Nov. 13. Graduated, Hamilton College, 1825, and Auburn Theological Seminary, 1828. Ordained, at Litchfield, N. Y., by Oneida Presbytery, 1828, Aug. 6; home missionary, in Indiana at Liberty, Brownsville, and Connersville, 1828–33; New Jersey, 1833–5; installed, Darien, Ct., 1835, June 24, dismissed, 1838, April ; without charge, Franklin, Pa., 1838–40; Castleton, Vt., 1840–1; acting pastor, Fairhaven, 1842–3; teacher, Whitehall, N. Y., 1843–5; without charge, Castleton, after. Married, 1828, Aug. 26, Olive, daughter of Darius and Tryphena (Goodwin) Branch, of Castleton, Vt. Of three daughters and two sons, one each is living. Died of paralysis, 1891, Jan. 29, aged 92 years, 2 months, and 16 days.

Mayne, Nicholas, son of Nicholas and Elizabeth (Ivey) Mayne, was born in Bray, Cornwall, England, 1825, April 29. Came to Wisconsin, 1849. Had been known as a lay preacher in England. Ordained, Methodist, Racine, Wis., 1855, Sept. 2; preacher, Round Prairie, Wis., 1852–4; Black River Falls, 1854–6; Linden, 1856–8; Boscobel, 1858–9; Beetown, residing Marion, 1859–60; acting pastor, Congregational church, Beetown, 1860–4; also Potosi and Rockville, 1863–71; also Mt. Zion 1869–79; residing at Platteville, and without charge, there; until death. Married, 1848, June 8, Mary, daughter of Benjamin and Elizabeth (Tabb) Treloar, of Pen Ponds, England. Of eight children, four sons, and two daughters, living. Died of nervous prostration, 1891, Sept. 11, aged 66 years, 4 months, and 12 days.

MEARS, LUCIAN DWIGHT, son of Henry and Louisa (Clark) Mears, was born in Beloit, Wis., 1838, March 29, the first white boy born in the town. Graduated, Beloit College, 1862, and Andover Theological Seminary, 1870. Civil Engineering, 1862–7; Chicago Theological Seminary, 1867–8; acting pastor, Sterling, Mass., 1870, until ordained, 1871, Nov. 8, dismissed, 1873, Sept. 9, without charge, there, 1873–5; acting pastor, Danby, Vt., 1876–87; without charge, Beloit, Wis., after. Assistant treasurer, Beloit College, 1887–91. Published Historical Address at the Semi-Centennial of the Congregational Church, Beloit, 1889, pp. 55. Married, 1873, Jan. 1, Hattie, daughter of Alfred and Sarah A. (Goss) Sawyer, of Sterling, Mass. One daughter. Died of consumption, 1891, Sept. 29, aged 53 years, and six months.

MERRY, THOMAS THOMPSON, son of John and Elizabeth (Thompson) Merry, was born in Boothbay, Me., 1837, March 21. Graduated, Bangor Theological Seminary, 1863. Ordained in Naples, Me., 1864, June 9; acting pastor there and at Casco, 1862–5; Gorham, N. H., 1865–6; installed, Norway, Me., 1866, Nov. 1; dismissed, 1872, April 25; installed, Machias, 1872, July 31; dismissed, 1874, Dec. 29; without charge, Auburn and Lewiston, after. Married, 1864, Aug. 12, Emma S., daughter of Obed (?) and Susan (Shaw) Bliss, of Winthrop, Me., who died, 1865, Sept. 18. One daughter. Married, 1866, Sept. 1, Melinda G., daughter of John and Miriam (Chute) Church, of Naples, who died 1873, April 8. One daughter and two sons, one living. Married, 1875, Oct. 8, Mrs. Agnes Watts, daughter of Simeon and Betsey (Bowker) Getchell, widow of Joshua D. Watts, of Machias. A daughter and son. Died of cancer on the throat, 1891, Aug. 5, aged 54 years, 4 months, and 14 days.

METCALF, ROYAL D., son of Daniel Champion and Harriet (Langmaid) Metcalf, was born in Lowell, Vt., 1838, Feb. 18. Studied with Rev. Edward P. Wild, of Newport, and others. Member, Co. B., 3d Vermont volunteers, 1861–3. Ordained, Wardsboro', Vt., 1880, May 26; acting pastor there, 1879–81; Londonderry, 1881–4; West Townshend, 1884–6, and Dover, 1885–6; Brookfield, 1887–9; East Fairfield, 1889–91. Married, 1878, March 12, Theresa H., daughter of Michael and Roxana (Blood) Jackson, of Woodbury, Vt., who died, 1878, July 30. Married, 1880, Oct. 4, Mary E. White, of Wardsboro', Vt., who died, 1886, May 2. Died of heart failure, at Syracuse, N. Y., 1891, Aug. 11, aged 53 years, 5 months, and 23 days.

MINER, OVID, son of Capt. Joel Strong and Lucretia (Allen) Miner, was born in Middletown, Vt., 1803, July 7. Early life, eleven years in a printing-office. Graduated, Auburn Theological Seminary, 1834. Ordained, by Presbytery, Malone, N. Y., 1834, Sept. 18; home missionary, Peru, N. Y., 1834–6; installed, Presbyterian Church, Penn Yan, 1837, July 25, dismissed, 1844; acting pastor, Congregational Church, 1844–6; Syracuse, 1846–9; lecturer on anti-slavery and temperance, 1849–56; Hoyleton, Ill., 1856–64; editor, *Watchword*, Ilion, N. Y., 1865–6; temperance lecturer, 1866–9; acting pastor, E. Poultney, Vt., 1870–3; without charge, Syracuse, after. Middlebury College gave the honorary degree of A. M., 1837. Published: (1) Odd Fellowship, its Character and Tendencies, 1845, pp. 24. (2) Doctrine of Sanctification, 1846, pp. 72. (3) The Last Chapter of Theology, 1887, pp.

4. (4) A Thanksgiving Sermon, 1888, pp. 4. (5) Christ's Gospel of Pardoning Mercy, 1891, pp. 8. Married, 1834, Feb. 13, Eliza M., daughter of Noadiah and Caroline (Mattocks) Moore, of Champlain, N. Y. Of three children, a daughter living; a son was a victim of Libby Prison in the war. Died of old age, 1891, Dec. 20, aged 88 years, 5 months, and 13 days.

Northrop, Henry Harris, son of Harris and Jane Ann (Grey) Northrop, was born at Utica, N. Y., 1838, April 17. Shurtleff College, 1858– ; Rochester Theological Seminary, 1861-2. Ordained, Baptist, Monmouth, Ill., 1861, Oct. 14; pastor there, 1861; Galesburg, 1862–4; Carthage, 1864–7; Pana, 1867–9; Tiffin, Ohio, 1870–1; without charge, 1871–7; installed, Schenectady, N. Y., Congregational church, 1877, April 24; dismissed, 1879, March 25; installed, Free church, Providence, R. I., 1879, May 28; dismissed, 1882, Sept. 6; without charge there, after, but preaching at Saylesville five years. Published: History of the French Revolution, 1890, pp. 725. Married, 1864, Dec. 14, Malinda, daughter of McRaven and Jemima (Bobo) Bane, of Ohio. Of five children, three are living. Died of apoplexy, 1891, Nov. 26, aged 53 years, 7 months, and 9 days.

Norton, Thomas Snell, son of Allen and Mehitable (Snell) Norton, was born in New Braintree, Mass., 1813, Nov. 25. Hadley Academy. Graduated, Amherst College, 1840, and Hartford Theological Seminary, 1844; acting pastor, Sullivan, N. H., 1844, until ordained, 1846, Feb. 4, dismissed, 1859, March 10; acting pastor, Dover, Mass., 1859-69; Northbridge, 1869–72; Beechwood, Cohasset, 1872–5; Prescott, 1875–81; without charge, Dover, after. Married, 1842, Sept. 8, Julia Ann, daughter of Gideon and Julia (Wait) Cooley, of Conway, who died, 1876, March 31. Of four children, a son and daughter are living. Married, 1877, March 27, Mrs. Louisa, daughter of Alvah and Betsey (Kelsey) Holt, of Hartford, Ct., and widow of Henry C. Holt, of Wellington, Ct. Died of paralysis, 1891, March 14, aged 77 years, 3 months, and 19 days.

Ogden, David Judson, son of Rev. David L. and Sarah A. (Judson) Ogden, was born in Whitesboro, N. Y., 1837, Dec. 24. Graduated, Yale College, 1861, and Theological Seminary, 1868. Acting pastor, Tolland, Mass., 1876–9; Riverton, Ct., 1880–1; Niantic, 1881, until ordained, 1882, May 19, dismissed, 1885, June 9; acting pastor, Easton, 1886, until death. Died of neuralgia of the heart, 1891, Nov. 7, aged 53 years, 10 months, and 13 days.

Osgood, Reuben Dodge, son of Daniel and Roxana (Higgins) Osgood, was born in Blue Hill, Me., 1836, Feb. 1. Blue Hill Academy. Graduated, Bangor Theological Seminary, 1869. Ordained at Eastport, Me., 1871, Oct. 24; acting pastor, Topsfield, 1869–72; Kennebunkport, 1872–3; Lemington, 1873, until installed, 1875, Nov. 16; resigned, 1879, May, but dismissed, 1882, Feb. 28; acting pastor, Lyndon, Vt., 1879–83; Rochester, 1883–6; Fort Fairfield, Me., 1886–8; Turner, 1888, until death. Married, 1870, June 24, Mary M., daughter of Daniel and Abigail B. (Merriman) Kincaid, South Portland, Me. Four daughters and a son. Died of pneumonia, 1891, Dec. 31, aged 55 years and 11 months.

Packard, Milan, son of Josiah and Elizabeth (Youngs) Packard, was born in Chatham Centre, Ohio, 1849, Sept. 1. Graduated, Oberlin College, 1872, and

for nearly three years, student in the Theological Seminary. Ordained at Greely, Col., 1881, Oct. 5; acting pastor, Cummings, Wyo., 1881–2; East Pueblo, 1882-3; without charge, Colorda, 1884–7; Ohio, 1887–9; acting pastor, Rollersville, 1889–91. Died of consumption, at his birthplace, 1891, Aug. 9, aged 41 years, 11 months, and 8 days.

Pierce, Nathaniel Horace, son of Nathaniel and Lemira Louisa (Talbot) Pierce, was born in Dighton, Mass., 1827, Oct. 15. Preparatory study at Salem, Ind. Graduated Marietta College, 1849. Lane Theological Seminary, 1849–50. Colporteur, American Tract Society in Southern Indiana, and missionary, American Sunday School Union, Indiana and Illinois, 1851–7; missionary, A. B. C. F. M., among the New York Indians, 1857–66; being ordained, 1860, March 15, at Oldtown, N. Y.; acting pastor, Dover, Minn., 1866–8; without charge, Northfield, 1868–73; Minneapolis, 1873–9; acting pastor, Dassel, 1879; Osakis, 1879–80; Marine Mills, 1881–3; Mazeppa, 1883–4; Sauk Rapids, 1884–6; without charge, Minneapolis, after. Married, 1850, Nov. 8, Agnes Dorothea, daughter of Robert and Sarah (Rogers) Halliday, of Lawrenceport, Ind., who died 1873, Dec. 21. Five of six children living. Married, 1874, Sept. 16, Eliza M., daughter of Elias and Mary (Newell) Dewey, of Hanover, N. H. Died of paralysis, 1891, June 15, aged 63 years and 8 months.

Potter, William, son of William and Olive (Fitch) Potter, was born in Lisbon, Ct., 1796, Feb. 1. South Farms Academy. Studied theology with Rev. Ephraim T. Woodruff and Rev. C. B. Everest. Ordained, at Killingly, Ct., 1820, Oct. 4; missionary of the American Board to the Cherokees, Creek Path, Ala., 1820–37; in Ohio, 1838–40; agent, A. B. C. F. M., Columbia, Tenn., 1840–5; acting pastor, Claridon, Ohio, 1848–53; Freedom, 1854–66; Parkman and Troy — residing at Windham, 1867–70; Hampden, 1871–5; pastor emeritus, there, after. Married, 1820, Oct. 30, Laura, daughter of Samuel and Sarah (Hayden) Weld, of Hampton, Ct., who died 1845, April 12. Married, 1846, Dec. 22, Lucy, daughter of Rev. Ebenezer and Lydia Fitch (Adams) Grosvenor, of Hudson, Ohio, who died 1866. Married, 1871, Oct. 17, H. Melissa, daughter of Chester and Honor (White) Wells of Claridon. Died of brain disease, induced by an accident, 1891, Nov. 10, aged 95 years, 9 months, and 9 days.

Pratt, Francis Greenleaf, son of Capt. Greenleaf and Lucy (Edson) Pratt, was born in Middleboro, Mass., 1821, Jan. 30. Bridgewater and Amherst Academies. Graduated, Amherst College, 1840, and Andover Theological Seminary, 1846. Master, New Bedford Grammar School, 1840–1; principal, Bridgewater Academy, 1841–3; student, Union Theological Seminary, 1843–5. Ordained, South Malden, now Everett, Mass., 1849, Oct. 19, dismissed, 1857, April 13; acting pastor, Peacedale, R. I., 1860–1; without charge, Middleboro, Mass., after. Married, 1846, Sept. 8, Charlotte, daughter of Zachariah and Sally (Edson) Eddy, of Middleboro. Of four children, two sons living. Died of rheumatic arthritis, 1891, Aug. 17, aged 70 years, 6 months, and 17 days.

Pratt, Jacob Loring, son of Loring and Laura (Vining) Pratt, was born in South Weymouth, Mass., 1837, Aug. 8. Thetford (Vt.) Academy. Graduated, Amherst College, 1862, and Bangor Theological Seminary, 1864. Acting

pastor, Oxford, Me., 1865–6; Norway, 1866. Ordained, Strong, 1867, Nov. 7, and acting pastor there, 1866–88; without charge, there, until death. Published: (1) Evening Rest, 1872, pp. 330. (2) Broken Fetters, 1871, pp. 357. (3) Branches of Palm, 1873, pp. 334. (4) Mask Lifted, 1873, pp. 319. (5) Mecca, 1875, pp. 290. (6) Bonnie Ærie, 1875, pp. 337. (7) The Crown of Silver, 1886, pp. 183. Married, 1876, June 14, Lucy Church, daughter of George Thomas and Caroline Amelia (Sewall) Soule, of Strong, Me. Four sons. Died of pneumonia, 1891, Nov. 15, aged 54 years, 3 months, and 3 days.

Pugh, Thomas, son of John and Winifred Pugh, was born in Merthyr-Tydvil, South Wales, 1813, Jan. 9. Ordained at Aberdare, 1842, and came to America the same year. Preached among the miners in Eastern Pennsylvania; acting pastor, Pittsburg, 1845–52; Ironton, Ohio, 1852–60; in England, 1860–3; acting pastor, Ashton, Pa., 1864–6; Old Mines, 1866–8; Dawn, Mo., 1868–71; Jalappa, Neb., 1871–2; Fairfield, 1872–7; without charge, there, after. Married, 1836, Oct. 10, Mary, daughter of Thomas Williams, of Aberdare, who died, 1891, Aug. 6. Of eight children, two daughters living. Died of heart disease, 1891, March 19, aged 78 years, 2 months, and 10 days.

Ralph, John, son of Arundel and Elizabeth (Charles) Ralph, was born in St. Martin, Cornwall, England, 1836, June 14. Ordained, Primitive Methodist, at Albion, Wis., 1884, May 15, and served in their ministry several years, being President of the Western Conference; in 1888 became a Congregationalist, and acting pastor, Rochester, Wis., 1890, until death. Married, 1860, June 12, Jane, daughter of Samuel L. Skewis, who died, 1878, May 19. Of eight children, five are living. Married, 1878, Aug. 23, Rose Annie Amelia, daughter of Rev. Joseph and Ruth Ray. Four of five children living. Died, at Rochester, Wis., of heart failure, 1891, Jan. 16, aged 54 years, 6 months, and 2 days.

Rawson, Alanson, son of Jonathan and Lovina (Robinson) Rawson, was born in Alstead, N. H., 1802, April 22. Kimball Union Academy. Studied Theology with Rev. Seth Arnold. Ordained, Roxbury, N. H., 1835, June 24; acting pastor, there, 1833, until installed, 1837, May 3, dismissed, 1842, May 3; acting pastor, Southboro, Mass., 1842–52; New Boston, N. H., 1852–4; without charge, Thompson, Ct., after, having suffered from a railroad injury. A member of the School Board and connected with a boarding school many years; Judge of Probate, eight years. Married, 1827, Feb. 22, Martha, daughter of Cyrus and Louise (Stratton) Russell, of Alstead, N. H. Of four children, a daughter is living. Died of old age, 1891, Sept. 16, aged 89 years, 4 months, and 24 days.

Raymond, Alfred Clapp, son of George and Julia Clapp, was born in New Haven, Ct., 1815, Dec. 18. Graduated, Yale Theological Seminary, 1843. Ordained, Bloomfield, Ct., 1845, Dec. 3; dismissed, 1849, May 9; acting pastor, Woodbridge, 1852–5; installed, Orange, 1856, June; dismissed, 1862, Oct. 27; without charge, New Haven, after. Married, 1847, Oct. 27, Frances, daughter of Shubael Gorham, of New Haven. No children living. Married, 1872, Aug. 17, Mrs. Lucy J. Caldwell, of New Haven. Died of inflamed hernia and bronchitis, 1891, March 9, aged 75 years, 2 months, and 21 days.

RICHARDSON, JOHN LINCOLN, son of Rev. Sanford and Rhoda Ann (Scott) Richardson, was born in Malatia, Turkey in Asia, 1864, Feb. 14. St. Johnsbury Academy. Dartmouth College, 1882–4. Graduated, Beloit College, 1887, and Chicago Theological Seminary, 1890. Acting pastor, Pacific church, Chicago, 1888, until ordained, 1890, April 24, and died in office, though having resigned active service, on account of health, 1891, May 1. Married, 1890, May 8, Carrie, daughter of Arne and Martha (Anderson) Olsen, of Chicago. Died of acute mania, induced by nervous prostration, 1891, Aug. 21, aged 27 years, 6 months, and 7 days.

ROOD, DAVID, son of James and Abigail Rood, was born in Buckland, Mass., 1818, April 25. Graduated, Williams College, 1844, and Hartford Theological Seminary, 1847. Ordained at Plainfield, Mass., 1847, Oct. 6. Missionary of the A. B. C. F. M. to the Zulus, after, stationed at Ifafa, Adams, and Umvoti. Visited America, 1860–2, and returned in 1888, residing, until death, at Covert, Mich. Published: (1) Talks on the Works of Nature. (2) Primary Geography. (3) Primary Arithmetic. He also revised three editions of a hymn-book, and aided in translating the Bible. Married, 1847, Oct. 3, Alzina V., daughter of Noah and Hannah (Shaw) Pixley, of Plainfield, Mass. Died of apoplexy, 1891, April 8, aged 72 years, 11 months, and 13 days.

ROSS, EDWARD IRVING, son of Rev. Albion and Irena D. (Stevens) Ross, was born in Exeter, N. H., 1865, Aug. 30. Pembroke Academy. Graduated, Dartmouth College, 1889, and student, Andover Theological Seminary, 1889–90. Ordained, East Jaffrey, N. H., 1891, Jan. 26, and died in office. Died of heart failure, while swimming from an overturned boat, 1891, July 1, aged 25 years and 10 months.

SAFFORD, JOHN, D. D., son of Horace and Rebecca (Tilden) Safford, was born in Perry, Ohio, 1830, Aug. 20. Graduated, Oberlin College, 1859, and Theological Seminary, 1862. Ordained, Bellevue, Ohio, 1862, Oct. 12; acting pastor, there, until installed, 1866, April 4, dismissed, 1867; acting pastor, Crawfordsville, Ind., 1867, until installed, 1868, Sept. 12, dismissed, 1876; Ashtabula, Ohio, 1877–81; Fond du Lac, Wis., 1881–85; Grinnell, Iowa, 1885–8; without charge, Crawfordsville, Ind., 1888, until death. Wabash College gave the honorary D. D. in 1883. Married, 1859, Aug. 25, Cornelia, daughter of Benjamin Burgess and Mary (Crocker) Walker, of Berlin, Ohio. Of three children, a son is living. Died of heart disease, 1891, March 26, aged 60 years, 7 months, and 6 days.

SELDEN, CALVIN, son of Joseph and Huldah (Bates) Selden, was born in Springfield, Vt., 1811, Aug 31. Chester Academy. Graduated, Middlebury College, 1836. Teacher and student, New York and Andover, 1836–40. Acting pastor, Waitsfield, Vt., 1843–5; Barnard, 1840–3, and ordained there, 1845, Feb. 26, dismissed, 1851, Aug. 5; acting pastor, West Randolph, 1852; Jamaica, 1853; Cabot, 1854–6; Reformed Church, Jersey City, 1857; Rockton, Ill., 1857–61; Millburn; Buda, 1864–5; Arispe, 1866; without charge, Aurora, 1867–78; Vermillion, Dak., 1878; acting pastor, Chesterfield, Ill., 1879; Woodham, 1880–1; Chebansee, 1882; without charge, Warsaw, 1883; acting pastor, Wythe, 1883; Bevier and Macon, Mo., 1884; Bridgeport, Mich., 1885; Bristol, Wis., 1886; without charge, Kenosha, 1887;

Bloomington, Ill., 1888; Wheaton, after. Several years agent, American Bible Society. Married, 1836, Oct. 26, Mary Mudelle, daughter of Benjamin and Elizabeth (Sanford) Seymour, of Middlebury, Vt., 1889, March 3. Of six children, a son and three daughters living. Died of la grippe, 1891, March 22, aged 79 years, 6 months, and 22 days.

Seward, Edwin Dickinson, son of Martin and Lefanny (Hill) Seward, was born in Guilford, Ct., 1815, Oct. 8. Berlin Academy. Graduated, Yale College, 1838, and Theological Seminary, 1843. Teacher in North Carolina, 1838–40. Ordained at Salem, Wis., 1843, Oct. 25; acting pastor, Kenosha, then Southport, 1843–5; Waukesha, 1845–6; Lake Mills, 1846–62; Baraboo, 1861–4; Laclede, Mo., 1865–71; without charge, there, after. Married, 1843, Sept. 12, Sarah Ann, daughter of William and Sarah Ann (Calhoun) Lewis, of New Haven, Ct. One son and five daughters. Died of uræmic blood-poison, 1891, Feb. 25, aged 75 years, 4 months, and 17 days.

Sharpe, Andrew, son of Abishai and Hannah (Trowbridge) Sharpe, was born in Pomfret, Ct., 1810, Oct. 3. Woodstock and Brooklyn Academies. Graduated, Brown University, 1838, and Hartford (then East Windsor) Theological Seminary, 1840. Ordained, Willimantic, Ct., 1840, Sept. 23, dismissed, 1849, June ; installed, Rockville, 1849, Sept. 26, dismissed, 1851, Dec. ; acting pastor, Willoughby, Ohio, 1853–6; East Cleveland, Collamer, 1857, until installed, 1858, June 25, dismissed, 1867, June 4; acting pastor, Wakeman, 1868, Twinsburg, 1869–72; without charge, there, 1872–9; Hebron, Ct., after. Married, 1840, Oct. 6, Eliza P., daughter of Hon. Ralph and Sarah (Nichols) Gilbert, of Hebron, Ct. Died of cancer, 1891, April 6, aged 80 years, 6 months, and three days.

Sillence, William Edward Lovell, son of and Victoria (Lovell) Sillence, was born in Hampshire, Eng., 1839, Jan. 2. Ordained, Raisinville, Mich., 1879, July 2, and acting pastor, there and Maybee, 1879–80; Baldwin, 1880–1; Maxwell and Filertown, 1881–6; Lyonsville, Ill., 1886–8; Union Tabernacle church, Chicago, 1888–9: Roberts, 1889–90; without charge, Chicago, after. Published: How I Became a Home Missionary, 1886, pp. 36. Married, 1876, June 26, Arilla Cecillia, daughter of Abraham and Elizabeth (Klinck) Law, of Richmond Hill, Ont. One child, not living. Died of ulceration of the stomach, 1891, Dec. 7, aged 52 years, 11 months, and 5 days.

Skelton, William Jenks, son of Warren and Mary J. (Morton) Skelton, was born in Charlestown, Mass., 1856, Aug. 15. Oberlin College. Andover Theological Seminary, 1884–7, and Bangor Theological Seminary, 1890. Ordained at West Brooksville, Me., 1887, Sept. 13; acting pastor there, 1887; Buffalo, Wyo., 1888; Perry, Me., 1888–90; Wilmington, N. C., 1891. Married, 1887, Nov. 8, Julia E., daughter of Gersham and Rubie Rea (Farnham) Farnham, of West Brooksville. Twin children, a boy and girl. Died of consumption, at West Brooksville, 1891, Sept. 7, aged 35 years and 22 days.

Smith, Lowell, D. D., son of Dea. Moses and Lucretia (Brown) Smith, was born in Heath, Mass., 1802, Nov. 27. Graduated, Williams College, 1829, and Auburn Theological Seminary, 1832. Ordained at Heath, 1832, Sept. 26; missionary of A. B. C. F. M., at the Hawaiian Islands, after, and pastor of the Second church, Honolulu, from its organization, in 1838. In America,

1865–6; received the honorary D. D. from his alma mater, 1864. Married, 1832, Oct. 2, Abba Willis, daughter of Gideon Tenney, of Brandon, Vt. Died of , 1891, May 8, aged 88 years, 6 months, and 11 days.

SMITH, WILDER, son of George W. and Kate (Wilder) Smith, was born in Boston, Mass., 1835, July 17. Albany Academy. Graduated, Yale College, 1857, and Theological Seminary, 1861; tutor, 1860–1. Ordained, Berlin, Ct., 1862, Jan. 15, dismissed, 1866, Oct. 30; installed, Hanover Street church, Milwaukee, Wis., 1867, Jan 17, dismissed, 1871, Aug. 31; installed, Rockford, Ill., 1872, Oct. 1, dismissed, 1883, Oct. 1; without charge, Hartford, Ct., after. Published: (1) Extempore Preaching, 1884, pp. 170. (2) Reminiscences of Gustavus Fellowes Davis, D. D., 1884, pp. 167, quarto. Married, 1862, June 12, Charlotte, daughter of Gustavus Fellowes and Lucy (Strong) Davis, of Hartford, Ct. Two daughters. Died of heart disease, 1891, Sept. 1, aged 56 years, 1 month, and 14 days.

SPEAR CHARLES VINAL, son of Nathaniel and Esther (Dyer) Spear, was born in Randolph, Mass., the part now Holbrook, 1825, March 13. Randolph Academy. Graduated, Amherst College, 1846; teacher in Maplewood Institute, Pittsfield, Mass., 1847–51, and studied theology with John Todd, D. D. Ordained, Sudbury, Mass., 1852, Oct. 27, dismissed, 1855. Maplewood Institute, assistant, 1855–7, and principal, 1857–83; without charge, after, residing in Oberlin, Ohio, from 1887. Married, 1851, May 29, Relief Linfield, daughter of Elisha Niles and Relief (Linfield) Holbrook, of Holbrook, then East Randolph, Mass., who died, 1883, April 26. Married, 1888, March 30, Mrs. Mary A., widow of George S. Ring, and daughter of William J. and Lydia (Eells) Blair, of Granville, Mass. Died, in Constantinople, of angina pectoris, 1891, May 10, aged 66 years, 1 month, and 27 days.

STOUTENBURGH, LUKE I., son of James Luke and Sarah (Morris) Stoutenburgh, was born in Clinton, N. Y., 1815, Dec. 29. Oberlin, Ohio, 1836–8; Oneida Institute, 1838–40. Studied theology with Dr. Underwood, Poughkeepsie, N. Y. Ordained, Chester, N. Y., 1842, June 14, dismissed, 1868, June 10; also principal Chester Institute, 1863–7; Schooly's Mountain Seminary, 1867–77 and 79; without charge, Newton, 1881–6; Schooly's Mountain after, residing in Washington, D. C., during the winter. Married, 1843, Oct. 26. Harriet E., daughter of David and Esther (Wickham) Reeve, of Middletown, N. Y., who died, 1870, March 21. Of four children, a son is living. Married, 1874, Feb. 10, Mary E., daughter of John T. and Cornelia A. (Emmell) Voorhees, of Morristown, N. Y., who died, 1875, Dec. 29. Married, 1879, Jan 27, Martha, daughter of Luther and Abigail (Dildine) Hill, of Newton, N. Y., who died, 1886, May 13. Died of broncho-pneumonia, 1891, March 31, aged 75 years, 3 months, and 2 days.

STRONG, GUY CHANDLER, son of Hon. Phineas and Anne (Field) Strong, was born in Pawlet, Vt., 1822, Jan. 22. Burr Seminary. Graduated, Middlebury College, 1847, and Union Theological Seminary, 1850. Ordained, Moira, N. Y., 1853, Nov. 23; acting pastor there, 1850–4; East Poultney, Vt., 1854–6; Grandville, Mich., 1856–60; Saranac and South Boston, 1860–4; Sharon, 1864–5; Ceresco, 1865–8; South Boston, 1868–72; Wisconsin, 1873; Oakalla, now Loda, 1873–6; Paxton, 1876–8; Winslow, 1878–80; without charge there, 1880–2; Paxton, 1882. Married, 1851, Dec. 22, Fanny Erwin, of Ft. Coving-

ton, N. Y., who died 1853, July 8. Married, 1853, Sept. 18, Mary Jane, daughter of Luke and Miranda (Small) Roberts. Died, at Arvada, Colo., 1891, Feb. 7, aged 69 years and 15 days.

THOMPSON, JOHN CONNER, son of Robert and Catherine (Conner) Thompson, was born in Senecaville, Ohio, 1820, Oct. 9. Cumberland Academy, 1838–41; Washington College, Pa., 1841–4; theological study private. Ordained, 1846, by Athens Presbytery; acting pastor, Washington, Pa., 1847–51; Van Buren, 1851–6; without charge, 1856–9; acting pastor, Congregational churches, Plymouth, O., 1860–2; Fitchville, 1862–6, and 1867–9; Litchfield, 1866–7; Berlin, 1869–70; Paddy's Run, 1870–1, residing at Oberlin, and at Ripley, 1871–4; without charge, Norwalk, 1875–6; Steuben, 1877–8; installed, Benton Harbor, Mich., 1878, June 25, resigned. 1879; installed, Nebraska City, Neb., 1880, May 13, dismissed, ; acting pastor, Fitchville, Ohio, 1881–3; Clarksfield, 1883–5; Gustavus, 1885–8; without charge, Clarksfield, after. Member of the Legislature, 1864–5. Married, 1844, Sept 10, Temperance, daughter of Crawford and Ann Maria (Erford) Welsh, of St. Clairsville, Ohio. Of five children, three are living. Died of pneumonia, 1891, Aug. 8, aged 71 years and 10 months.

TITCOMB, PHILIP, son of John Berry and Katy (Noyes) Titcomb, was born in Newburyport, Mass., 1812, Feb. 29. Graduated, Yale College, 1843, and Bangor Theological Seminary, 1846; Andover Theological Seminary, 1843–4. Ordained, 1847, April 7; acting pastor, Hillsdale, Mich., 1846–8; Cherryfield, Me., 1848–51; Dexter, 1852–4; installed, Kennebunkport, 1855, July 11, dismissed, 1864, Dec. 21; acting pastor, Limerick, 1865–8; Plympton, Mass., 1868–79; Kensington, N. H., 1880, until death. Married, 1846, Oct. 1, Eliza Wilder, daughter of Erastus and Eliza (Wilder) Briggs, of Hudson, Me., who died, 1870, June 9. Of seven children, four daughters are living. Died of heart failure, 1891, Jan. 24, aged 78 years, 10 months, and 24 days.

TOMPKINS, WILLIAM RIPLEY, son of Rev. William B. and Margaret (Briggs) Tompkins, was born in Madison, N. Y., 1826, March 19. Stockbridge Academy. Columbia College, 1846–7. Graduated, Williams College, 1850, and Andover Theological Seminary, 1856; teacher, Scoharie, N. Y., 1851; Geneseo, 1852–3. Ordained, New England church, Brooklyn, N. Y., 1856, Oct. 9, dismissed, 1864; without charge, 1864–6; acting pastor, Wrentham, Mass., 1866, until death. Representative to the General Court, 1877–80. An essay prepared for and read at the annual meeting of the Mendon Conference, after his death, was published: "The Divine Element in Humanity," pp. 18. Died of neuralgia of the heart, 1891, April 11, aged 65 years and 22 days.

WICKHAM, JOSEPH DRESSER, D. D., son of Daniel H. and Mary (Dresser) Wickham, was born in Thompson, Ct., 1797, April 4. Graduated, Yale College, 1815. Amanuensis to Pres. Dwight, and rector, Hopkins Grammar School, 1815–17; tutor, Yale College, 1818–20; also studying theology with Profs. Fitch and Goodrich. Home missionary on Long Island, and agent, Education Society, 1820–2. Ordained, Oxford, N. Y., 1823, July 31, and acting pastor there, 1823–5; New Rochelle and West Farms, 1825–8; principal, Washington Institute, New York, 1828–34; installed, Presbyterian, Matteawan, Fishkill, 1834, Nov. 16, dismissed, 1836, Nov.; agent, Education Society, 1837; principal, Burr & Burton Seminary, Manchester, Vt.,

1837–62, except, treasurer, Middlebury College, 1853, and instructor, Collegiate Institute, Poughkeepsie, 1854–6; without charge, Manchester, after. Trustee of Middlebury College from 1840, from which received the honorary D. D., 1862. Married, 1823, May 26, Julia A., daughter of Jonathan E. Porter, of New Haven, who died, 1830, Dec. 23. A daughter, deceased. Married, 1831, Dec. 28, Amy, daughter of Col. Moses Porter, of Hadley, Mass., a cousin of his first wife, who died, 1832, Oct. 29. One daughter. Married, 1834, Oct. 12, Elizabeth C., daughter of Rev. Samuel and Clarissa Bradley (Taylor) Merwin, of New Haven. He was the senior alumnus of Yale College for three years, and the last surviving graduate under President Dwight. Died of old age, 1891, May 12, aged 94 years, 1 month, and 8 days.

Williams, Francis Fenelon, son of Charles White and Abigail (Lord) Williams, was born in Kennebunk, Me., 1824, July 31. Graduated, Bowdoin College, 1845, and Hartford Theological Seminary, 1851; teacher, Atlanta, Ga., 1845–7, and New Orleans, 1847–8; acting pastor, Milton, Ct., 1851–3; ordained, Manchester, 1853, Dec. 7; dismissed, 1856, Jan.; acting pastor, Gilead, 1858; Sherman, 1859–60; North Scituate, Mass., 1861–2; United States Christian Commission, 1864–6; East Marshfield, 1866–8; without charge, Boston, 1868–72; acting pastor, Lacon, Ill., 1872; Boylston, Mass., 1874–7; South Boston, 1878; Assonet, 1879; without charge, Boston, 1880–1; acting pastor, Norfolk, 1882–5; without charge, Boston, 1886–7; Hartford, Ct., 1888; Liberty Hill, 1889; acting pastor, Holland, Mass., 1890. Published: Conversation; Our Accountability for It; a sermon at Lacon, Ill., 1872, pp. 19. Died, in the burning of a hotel, Palmer, Mass., 1891, Aug. 3, aged 67 years and 3 days.

Woodworth, Henry Dwight, son of John M. and Mary Waterman (Armstrong) Dwight, was born in Lebanon, Ct., 1826, Feb. 18. Monson Academy. Graduated, Amherst College, 1855, and Andover Theological Seminary, 1860. Professor of Mathematics, Paducah, Ky., College, 1855–6; teacher, North Scituate, R. I., 1856–7. Ordained, Union church, East Bridgewater, Mass., 1860, Sept. 12, dismissed, 1862, March 4; acting pastor, Wellesley, 1863–5; city missionary, Boston, 1866–7; installed, Westford, 1867, Oct. 2, dismissed 1869, June 13; acting pastor, Rehoboth, 1870–3; without charge, East Cambridge, 1873–88; acting pastor; N. Falmouth, 1888–90; East Granby, Ct., 1890, until death. Married, 1855, Aug. 14, Sarah E., daughter of Luther and Jane (Crockett) Carkin, of Brookfield, Mass., who died, 1884, Aug. 27. Three sons. Died of heart failure, 1891, June 27, aged 65 years, 4 months, and 9 days.

SUMMARIES.

DISEASE OR CAUSE OF DEATH.

Accident, 2; angina pectoris, 2; apoplexy, 4; arthritis, rheumatic, 1; blood-poison, 1; bowels, inflammation of, 1; brain-disease, 1; — inflammation, 1; — softening, 1; Bright's disease, 2; bronchitis, 3; cancer, 4; — of liver, 1; catarrhal fever, 1; consumption, 6; diphtheria, 1; dropsy, 1; eczema, 1; gastritis, chronic, 1; heart disease, 7; — failure, 6; — rheumatism of, 1; — neuralgia of, 2; influenza, 4; kidney disease, 1; malaria, 1; old age, 5; paralysis, 6; peritonitis, 1; pneumonia, 9; — bronchial, 2; prostration, 1; — nervous, 4; stomach, ulceration of, 2; tuberculosis, glandular, 1; tumor, internal, 1; unknown, 3.

TABULAR VIEW, 1875-1891.

I. Number, Age, and Service.

Year.	Whole No. of Deaths.	Average Age.	Average Length of Service.
1875.....	63	62 years, 8 months, 11 days.	31 years, 7 months, 7 days.
1876.....	68	66 " 5 " 26 "	35 " 8 " 14 "
1877.....	60	65 " 11 " 11 "	36 " 5 " 8 "
1878.....	56	67 " 0 " 15 "	36 " 2 " 11 "
1879.....	74	68 " 0 " 1 "	39 " 8 " 22 "
1880.....	82	67 " 0 " 15 "	33 " 0 " 11 "
1881.....	85	67 " 11 " 12 "	36 " 3 " 24 "
1882.....	60	64 " 2 " 11 "	34 " 1 " 13 "
1883.....	78	64 " 9 " 25 "	33 " 11 " 11 "
1884	79	70 " 6 " 0 "	39 " 10 " 11 "
1885	80	67 " 0 " 21 "	35 " 10 " 22 "
1886.....	90	69 " 6 " 12 "	37 " 2 " 20 "
1887.....	91	67 " 6 " 19 "	36 " 7 " 11 "
1888.....	96	67 " 9 " 14 "	37 " 2 " 24 "
1889.....	100	68 " 1 " 19 "	35 " 6 " 2 "
1890.....	99	71 " 4 " 4 "	42 " 0 " 1 "
1891.....	92	64 " 9 " 25 "	32 " 4 " 17 "
	1353	67 years, 10 months, 10 days.	36 years, 9 months, 16 days.

II. Age, by Decades.

Year.	Over 90.	81-90.	71-80.	61-70.	51-60.	41-50.	31-40.	Under 31.	Unknown.
1875	0	5	22	13	5	8	6	4	0
1876	1	11	24	15	5	7	4	1	0
1877	0	11	23	9	9	2	5	1	0
1878	0	9	18	15	3	5	6	0	0
1879	1	16	21	16	7	10	1	2	0
1880	1	8	16	32	6	9	7	3	0
1881	1	11	30	19	9	9	4	1	1
1882	1	10	14	12	10	5	6	2	0
1883	2	13	19	16	3	13	8	2	2
1884	1	23	24	10	13	4	3	1	0
1885	3	12	32	9	9	4	7	4	0
1886	5	17	26	15	14	7	5	0	1
1887	0	15	32	19	10	9	5	1	0
1888	2	23	25	18	16	3	6	2	1
1889	0	20	35	20	12	4	5	4	0
1890	2	28	26	20	12	7	2	2	0
1891	4	7	26	19	20	5	8	3	0
Total	24	239	413	277	163	111	88	33	5

III. Education.

Collegiate.

Year.	Amherst.	Bowdoin.	Brown.	Dartmouth.	Hamilton.	Harvard.	Middlebury.	Oberlin.	Union.	Vt. Univ.	Williams.	Yale.	Other.	Not.
1875.....	4	1	4	6	1	1	5	0	1	1	2	16	7	14
1876.....	9	3	3	7	1	1	2	2	2	3	8	10	5	12
1877.....	9	4	0	8	2	1	2	3	2	2	4	5	5	13
1878.....	7	2	2	4	0	3	5	1	2	1	0	7	5	17
1879.....	3	4	2	10	0	1	3	1	4	2	6	6	3	29
1880.....	5	3	3	10	1	0	0	6	3	1	9	10	5	26
1881.....	15	2	3	6	3	0	4	4	1	1	5	13	2	26
1882.....	12	3	5	4	0	1	4	1	2	0	3	7	6	12
1883.....	9	2	3	12	0	0	2	0	1	1	1	15	12	20
1884.....	2	5	3	7	0	1	5	1	2	2	6	15	6	24
1885.....	11	1	2	8	1	0	2	1	2	0	6	12	12	22
1886.....	8	4	0	3	3	1	5	4	3	2	8	15	10	24
1887.....	10	4	2	8	1	0	3	5	2	1	6	16	12	21
1888.....	11	5	2	10	1	0	6	4	5	0	2	10	12	28
1889.....	12	3	1	8	3	1	4	6	3	0	5	13	9	32
1890.....	10	9	2	9	3	0	1	6	0	1	2	15	12	29
1891.....	10	3	1	4	2	3	4	5	0	0	7	13	16	24
Total..	147	58	38	124	22	14	57	50	35	18	80	198	139	373

IV. Education.

Theological.

Year.	Andover.	Auburn.	Bangor.	Chicago.	Gilmanton.	Hartford.	Lane.	Oberlin.	Princeton.	Union	West. Reserve.	Yale.	Other.	Private.
1875.....	16	7	2	0	0	2	0	1	2	2	0	7	3	21
1876.....	22	2	4	0	1	2	0	1	6	2	2	6	2	18
1877.....	20	4	4	1	1	1	1	2	4	1	0	5	0	16
1878.....	21	1	2	2	0	2	0	0	0	3	1	2	3	19
1879.....	19	0	3	1	1	2	1	1	3	6	0	10	0	27
1880.....	18	2	3	1	1	7	1	11	2	4	0	12	3	17
1881.....	25	2	6	1	1	3	1	3	1	5	0	11	1	25
1882.....	21	4	5	2	0	0	1	0	1	2	0	6	1	17
1883.....	29	3	6	3	1	2	3	0	1	4	0	8	5	13
1884.....	20	2	11	0	1	1	1	2	2	3	1	12	1	22
1885.....	21	1	7	1	2	5	1	3	1	4	0	7	3	24
1886.....	18	5	3	2	2	3	1	2	3	5	0	14	5	27
1887.....	21	0	5	2	0	3	1	5	1	7	1	15	3	27
1888.....	22	5	6	2	3	7	3	4	1	2	0	9	6	26
1889.....	22	2	7	2	3	4	1	9	2	7	0	10	3	28
1890.....	28	4	7	1	2	0	1	6	1	9	0	13	3	24
1891.....	18	8	7	5	0	6	1	4	1	2	1	11	3	25
Total..	361	52	88	26	19	50	18	54	32	68	6	158	45	376

V. Place of Birth and Death.

Year.	Conn.		Maine.		Mass.		N. H.		R. I.		Vt.		N. E.		N. Y.		Other.		Foreign. Abroad.	
	Birth.	Death	Birth.	Death.	Birth.	Death.	Birth.	Death.	Birth.	Death.	Birth.	Death.	Birth.	Death.	Birth.	Death.	Birth.	Death.	Birth.	Death.
1875..	13	12	4	2	15	12	5	4	0	0	5	1	42	31	11	5	3	27	7	0
1876..	11	5	4	3	26	19	8	2	2	2	7	6	58	37	3	7	4	44	3	0
1877..	8	8	5	1	13	14	10	3	0	1	8	9	44	36	6	4	8	20	2	0
1878..	9	10	2	1	13	16	8	2	0	0	10	7	42	36	7	2	2	16	5	2
1879..	8	10	7	5	19	14	8	7	0	2	11	4	53	42	9	10	6	21	6	1
1880..	17	7	6	1	21	23	7	2	3	1	7	6	61	40	11	9	6	32	4	1
1881..	15	10	2	2	23	22	7	6	1	2	10	6	58	48	11	9	7	28	9	0
1882..	7	7	3	4	24	14	4	2	0	0	6	0	44	27	4	8	7	24	5	1
1883..	18	8	5	4	20	19	13	5	1	1	6	4	63	41	2	10	10	26	3	1
1884..	12	5	6	7	16	17	13	5	0	0	9	6	56	40	8	8	8	28	7	3
1885..	15	11	7	4	18	14	10	6	1	0	7	6	58	41	11	9	4	28	7	2
1886..	10	5	2	1	21	18	6	4	0	0	13	6	52	34	14	13	11	42	13	1
1887..	18	13	6	4	22	18	9	5	3	2	7	2	65	44	11	4	7	42	8	1
1888..	15	13	7	5	23	18	11	9	0	0	12	5	68	50	10	3	6	40	12	3
1889..	18	11	6	9	18	18	13	4	0	0	10	2	65	44	14	2	10	47	11	7
1890..	15	13	9	8	19	12	13	6	0	1	5	5	61	45	13	4	10	45	14	5
1891..	11	14	6	5	25	14	2	3	0	1	9	6	53	43	12	4	16	40	11	5
Total,	220	162	87	66	336	282	147	75	11	13	142	81	943	679	157	111	126	530	127	33

VI. Employment.

Year.	Pastors by Council.	Pastors.	Without charge.	Missionaries.	Physicians.	Evangelists.	Secretaries.	Instructors.	Others.
1875	12	11	32	0	1	0	2	2	3
1876	7	17	32	3	3	1	1	1	3
1877	10	8	31	6	0	0	1	3	1
1878	9	9	30	5	0	0	1	1	1
1879	9	7	50	0	2	1	1	1	3
1880	14	18	43	2	0	0	2	1	2
1881	11	12	47	0	0	0	0	6	9
1882	8	12	33	1	1	0	0	1	4
1883	10	20	41	2	0	0	1	2	2
1884	1	17	48	1	2	0	0	3	7
1885	12	9	49	1	0	0	3	3	3
1886	10	15	53	3	0	0	0	5	4
1887	10	12	63	2	0	0	3	1	0
1888	7	17	65	5	0	0	0	2	0
1889	10	14	66	3	1	0	3	3	0
1890	9	19	63	5	0	0	1	2	0
1891	7	11	71	3	0	0	0	0	0
Total	156	228	817	42	10	2	19	37	42

Note. — The limitations of the tables do not in all cases admit exactness. In the table of theological education, students who did not graduate are counted, and without distinction from graduates; but a name occurring in more than one seminary list is not repeated; and in the college lists, a few students who were not alumni are counted with the graduates.

The editor renews his earnest request to friends and to the secretaries of the State bodies for prompt information of the death of Congregational ministers, and for full and exact information on the model of the sketches above given. Obituary and eulogy beyond, it is impossible to use here.

CONGREGATIONAL CLUBS.

Number.	Organized.	Name.	Place.	President.	Secretary.	Meetings.	Members.		Costs.	
							No.	Limit.	Initiat'n	Annual.
1	1869	Boston.	Boston, Mass.	Samuel C. Darling (*a*).	Rev. Marshall M. Cutter (*b*).	9	438	500	$10 00	$8 00
2	1872	Essex.	Salem, Mass.	Rev. Rufus P. Hibbard (*b2*).	Rev. John F. Brodie.	7	133	None.	5 00	5 00
3	1874	North Bristol.	Taunton, Mass.	Rev. George V. Cole.	Edmund W. Porter.	5	70	None.	None.	5 00
4	1875	Worcester.	Worcester, Mass.	Rev. Isaac J. Lansing.	W. P. Rowell.	6	200	200	5 00	5 00
5	1875	Rhode Island.	Providence, R. I.	Rev. Edward C. Moore.	J. F. P. Lawton.	5	224	None.	5 00	5 00
6	1875	Cleveland.	Cleveland, Ohio.	H. Clark Ford.	R. O. Beswick (*c*).	5	212	None.	1 00	3 00
7	1877	Connecticut.	Hartford, Conn.	George L. Chase.	Rev. Clarence H. Barber (*d*).	4	180	200	2 00	3 00
8	1878	Minnesota.	St. Paul, Minn.	Rev. A. H. Heath.	Geo. H. Watson (*e*).	9	250	None.	2 00	6 50
9	1879	Portland.	Portland, Me.	Rev. Edwin P. Wilson (*f*).	H. H. Ricker.	6	102	None.	None.	6 00
10	1879	New York.	New York, N. Y.	Lucien C. Warner (*g*).	Irving C. Gaylord (*h*).	8	195	200	5 00	10 00
11	1881	Crete.	Crete, Neb.	Prof. A. B. Fairchild.	Miss Myra Lee.	10	42	None.	None.	50
12	1882	Fitchburg.	Fitchburg, Mass.	Prof. H. S. Cowell.	F. E. Fairbanks.	4	160	200	3 00	2 00
13	1882	Ct. Valley.	Springfield, Mass.	Rev. Charles H. Hamlin (*j*).	Rev. F. B. Makepeace.	4	291	300	2 00	1 00
14	1883	Central New York.	Syracuse, N. Y.	Stephen Stedman.	J. Frank Draime.	3	75	400	1 00	1 00
15	1883	Chicago.	Chicago, Ill.	James H. Moore.	J. H. Tewksbury (*l*).	8	332	400	10 00	10 00
16	1883	San Francisco.	San Francisco, Cal.	Rev. H. H. Wikoff.	Rev. E. Clarence Oakley (*m*).	4	77	None.	1 00	None.
17	1883	New Haven.	New Haven, Conn.	Rev. William J. Mutch.	John C. North.	5	125	None.	3 00	2 00
18	1883	Omaha.	Omaha, Neb.	Rev. Henry H. Morse.	Rev. Albert Torbet (*n*).	40	15	None.	None.	None.
19	1883	Old Colony.	Brockton, Mass.	George E. Keith.	Charles D. Brigham.	6	115	125	2 00	5 00
20	1884	Eastern Connecticut.	Norwich, Conn.	Rev. Samuel H. Howe.	Charles E. Dyer.	5	80	None.	2 00	2 00
21	1884	Kansas City.	Kansas City, Mo.	Rev. James G. Dougherty (*g*).	William J. Elliot.	4	93	100	None.	5 00
22	1885	Washington.	Washington, D. C.	Llewellyn Deane (*p*).	C. A. Kenaston.	9		None.		3 00
23	1886	Newton.	Newton, Mass.	Charles E. Eddy.	Arthur W. Kelley (*g*).	6	115	175	2 00	4 00
24	1886	Merrimac Valley.	Lowell, Mass.	Gilbert E. Hood (*r*).	George D. Pettee (*s*).	4	112	None.	None.	5 00
25	1886	St. Louis.	St. Louis, Mo.	Augustus W. Benedict.	George C. W. Belcher (*u*).	6	80	100	5 00	5 00
26	1887	Western Michigan.	Grand Rapids, Mich.	Rev. Isaac P. Powell.	.....	4		None.	2 00	1 00
27	1888	Brooklyn.	Brooklyn, N. Y.	Robert D. Benedict (*v*).	Charles A. Hull (*w*).	8	160	200	5 00	10 00
28	1888	Western Vermont.	Rutland, Vt.	Rev. George W. Phillips.	John W. Norton.	4	100	200	1 00	1 00
29	1888	Fox River.	Elgin, Ill.	Chester Hard, M. D. (*x*).	Rev. George H. Smith (*g*).	4	130	200	50	50
30	1889	Berkshire.	Pittsfield, Mass.	George W. Chase.	Rev. T. Claire Luce (*z*).	2	65	100	2 00	1 00
31	1889	Southern California.	Los Angeles, Cal.	D. Gilbert Dexter.	Rev. Harlan P. Case (*a a*).	5	45	None.	50	None.
32	1889	Puget Sound.	Seattle, Wn.	A. P. Burwell.	Everett Smith.	6		None.	2 50	5 00
33	1889	Eastern Michigan.	Detroit, Mich.	Frank D. Taylor.	Charles W. Hitchcock (*b b*).	4	135	None.	None.	1 00
34	1889	Central Ohio.	Columbus, Ohio.	George H. Twiss.	Rev. Alexander Milne.	4	54	None.	1 00	2 00
35	1889	Central Iowa.	Grinnell, Iowa.	Rev. Pres. George A. Gates.	.....	4	60	None.	None.	1 00
36	1889	Lincoln.	Lincoln, Neb.	Rev. Lewis Gregory.	Rev. Hermon A. French.	8	33	None.	1 00	1 00
37	1890	Northern Iowa.	Waverly, Iowa.	Prof. S. H. Shookley.	Rev. William B. Pinkerton.	4	36	None.	50	50
38	1890	Toledo.	Toledo, Ohio.	Rev. Henry M. Bacon.	G. B. Crane (*c c*).					

39	1890	Springfield.	Springfield, Mo.	Prof. Charles D. Adams.	Rev. E. C. Evans.	4	·50	None.	None.	4 00
40	1891	Marietta.	Marietta, O.	Rev. Cornelius E. Dickinson.	Willis V. Van Metre.	4	60		1 00	50
41	1891	Pascataqua.	Dover, N. H.	Rev. George E. Street (*d d*).	Rev. George E. Hall.	3	286	None.	None.	2 00
42	1891	Firelands.	Monroeville, O.	Rev. F. M. Whitlock.	Rev. A. E. Woodruff (*e e*).					
43	1891	Central N. H.	Manchester, N. H.	Rev. Charles S. Murkland.	Rev. Nathan F. Carter (*f f*).	4	120	None.	None.	1 00
44	1891	.....	Norfolk, Neb.	Rev. J. J. Parker.	.....	.....	.....	.....	.....	.....
45	1892	Lake Superior.	Duluth, Minn.	Rev. Edward M. Neyes.	Rev. Fred'k B. Richards (*gg*).	5	.....	None.	.....	2 00
46	1892	Fall River.	Fall River, Mass.	Rev. William N. Adams.	H. H. Earl.	4	110	.....	... ...	5 00
47	1892	Cambridge.	Cambridge, Mass.	Frank Foxcroft.	Phineas Hubbard.	5	125	2 00	2 00	4 00

a Somerville.
b Box 1517.
b2 Gloucester.
c 199 Seneca St.
d Manchester.
e 145 E. 4th
f Woodford.

g 359 Broadway.
h 278 W. 125th St.
j Easthampton.
l 175 Wabash av.
m Oakland.
n 3027 California St.

o Kansas City, Kan.
p 637 F. St. N. W.
q Auburndale.
r Lawrence.
s Andover.
u 121 Locust St.

v 363 Adelphi St.
w 39 Remsen St.
x Aurora.
y St. Charles.
z Richmond.
a a Box 1863.

b b 43 Henry St.
c c Findlay.
d d Exeter.
e e Norwalk.
f f Concord.
gg West Superior, Wis.

THE NEW FIRST CONGREGATIONAL CHURCH AT DETROIT, MICH.

The accompanying illustration presents a perspective view of this church, and of its church house, together with ground plans of the two buildings. The external beauty of the new home tells its own story. The site is of ample area; 128½ feet front by 218 feet deep.

The church is of the Byzantine style of design. It is built of a rough-dressed, warm, but not very dark, red stone of irregular sizes laid in broken courses. The interior of the church, with its domed chancel and choir stalls of oak, its transepts and nave, its groups of chancel arches, its massive transept arches, its level floor, and freedom from galleries and pillars and its stately wealth of symbolism, and color in its decorations, is essentially the interior of a house of worship, impressive in its simplicity of form and devotional in the feeling it inspires. Indeed, it is cordially stated by many persons well equipped — by reason of their tastes and opportunities — for an expression of opinion upon such a matter, that nowhere among the churches of the United States is there another interior so complete, so appropriate, and so beautiful in all of its details as this.

The basement of the church contains the electric motor which furnishes the power

for the grand organ and the fans for the distribution of hot or cold air as may be needed for heating and ventilation. Otherwise, beyond the presence of a large cellar with rooms for the storage of fuel and for the furnace, this part of the church building is not especially interesting. The basement of the church house contains a large dining-hall corresponding in location and size to the audience-room above. Off from this room — used also as a drill-room by the Sunday school cadets — are a kitchen, store-rooms, china-closet, lavatory, and coat-room, which occupy the space corresponding to the areas of the reading-room and parlors above. At the north end of the basement, beneath and corresponding in size to the total area of the two class-rooms and the library on the main floor, are the engine-room, fuel-room, and closets. As the chapel or lecture-room has free space to the roof, the second story exists only at either end of the building. At the south end and above the reading-room and class-room are respectively the pastor's study and the general work-room, which correspond to the sizes of the rooms below them. The entire area of the library and the two class-rooms at the north end is, at the second story, devoted to a single large room which is used for the primary department of the Sunday school.

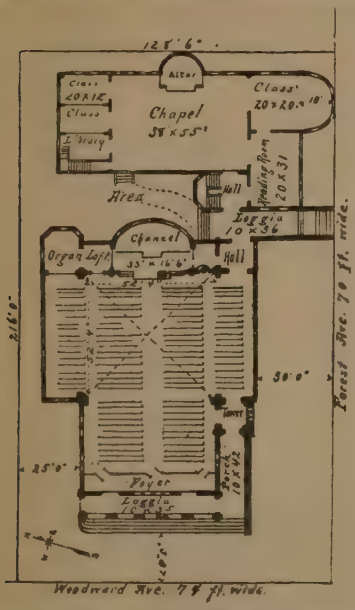

Both buidings are warmed by the use of hot air with automatic appliances for regulating the heat, and assisting their general ventilation; they are provided throughout with fixtures for both gas and electrical lighting, the electric lighting being used chiefly, the presence of gas fixtures being simply an emergency provision.

It is in the decoration of the church interior that the chief departure — so far as churches in this country may illustrate — has been made. This decoration builds its harmonic details from a key-note of blue, using therefor gold, white, yellow, black, bronze, green, brown, and red. The wainscoting is high and of quartered oak, antique in style. This is finished by a continuous band having symbolic tiles in low relief and overlaid with gold, but subdued in tone by a double coat of lacquer. The most notable features of the entire scheme of decoration are four heroic-sized ideal portraits of Matthew, Mark, Luke, and John, strong in pose, drawing, and color, and shown against circular backgrounds of gold, nine feet in diameter, which are surrounded by frames of a lozengy design so treated as to color that each frame is typical of the bow of promise. These portraits (painted by Miss Lyle Durgin, of Boston), occupy respectively the four chief compartments of the main ceiling. The lower portions (eight in number) of the groined vault are occupied by graceful life-sized figures of angels typifying the eight cardinal virtues of Faith, Hope, Charity, Mercy, Constancy, Fortitude, Justice, and Humility. Finally the several triangular compartments of the vaulted ceiling are at the angles accentuated by the presence of well-painted cherubs. Thus the entire ceiling is brought together as a whole consistently as to design and color, in perfect harmony with the walls, windows, and church furniture, and perfect throughout as an example of ecclesiastical decoration.

The church is provided with quartered-oak pews of antique finish, handsome in design and furnishing a total of 956 seats. The chapel proper is provided with chairs (movable) for 350 sittings, although by opening doors to the reading-room and various class-room and side balconies an audience of 650 persons can be comfortably seated within view and easy hearing of the speaker's platform. The total cost of the lot and buildings complete was $164,000, all of which was paid or pledged before the dedication, Dec. 13, 1891. John Lyman Faxon, of Boston, was the architect, and Haberstroh & Son, of the same city, the decorators, after the architect's designs in pattern and color.

THE NATIONAL SOCIETIES.

AMERICAN BOARD OF COMMISSIONERS FOR FOREIGN MISSIONS.

Founded in 1810.

President. — RICHARD S. STORRS, D. D., LL. D., Brooklyn, N. Y.
Vice-President. — ELIPHALET W. BLATCHFORD, Esq., Chicago, Ill.
Corresponding Secretaries. — N. G. CLARK, D. D.; EDMUND K. ALDEN, D. D.; JUDSON SMITH, D. D.
Field Secretary. — CHARLES C. CREEGAN, D. D.
Treasurer. — LANGDON S. WARD.
Editorial Secretary. — ELNATHAN E. STRONG, D. D.
Publishing and Purchasing Agent. — CHARLES E. SWETT.
P. O. Address of the above, 1 Somerset Street, Boston, Mass.

District Secretaries. — REV. CHARLES H. DANIELS, 121 Bible House, New York City.
REV. A. N. HITCHCOCK, PH. D., 151 Washington Street, Chicago, Ill.

The American Board, the oldest Foreign Missionary Society in the United States, was formed at Bradford, Mass., June 29, 1810, and held its first meeting at Farmington, Conn., Sept. 5 of the same year. Its mission fields now occupied are Mexico; the Hawaiian and Micronesian Islands of the Pacific; Japan; Northern China; Shansi in Northwestern China; Foochow and Canton and vicinity in Southern China; Ceylon; Madura in Southern India; the Marathi field in Western India, including the important centres of Bombay and Ahmednagar; East Central Africa; the Zulus of Southern Africa; West Central Africa; Eastern Turkey, from Mosul to Erzroom, including Mardin, Bitlis, Van, and the educational centre, Harpoot; Central Turkey, including the important cities of Aintab, Adana, and Marash; Western Turkey, from Trebizond to Constantinople, including Marsovan, Sivas, Cesarea, Smyrna, Brousa, Nicomedia, and Adabazar; European Turkey, from Constantinople to Samokov in Bulgaria, including Monastir in Macedonia and Philippolis in East Roumelia; Austria, emphasizing the Bohemian work in Prague; and Northern and Northwestern Spain, this work centring in San Sebastian, on the Bay of Biscay.

This wide-extended work embraces direct evangelistic effort through missionaries and native helpers; an immense educational trust, extending from the primary school to the college and theological seminary; Sunday-school instruction; the preparation, publication, and circulation, in different languages, of books, tracts, and newspapers; assistance in the erection of buildings for churches and schools; grants in aid to feeble churches and to native home-missionary societies; the humane service of missionary physicians, sometimes in the care of large dispensaries and hospitals; also charitable ministry, continuous and varied, to the sick, the poor, and the oppressed.

Pastors, in presenting the foreign work to their churches, are desired to emphasize this fact,— that these several departments of labor on the foreign field are carried on under one administration, and that contributions, therefore, should be proportionately enlarged. If one half of the benevolent contributions of the churches should be given to this broad work of reaching the unevangelized millions of other lands, it would probably not be too large a proportion.

The Woman's Boards, which co-operate with the American Board, are doing a royal service, not only securing — mainly from the women of the churches — large contributions, — the annual average of which, during recent years, has been over $140,000, — but also educating and training children and young people to an intelligent interest in missionary work. These Boards can be addressed at No. 1 Congregational House, Boston, at 59 Dearborn Street, Chicago, and at 1316 Mason Street, San Francisco.

The latest statistics of the American Board report 20 missions, 1,233 stations and out-stations, 538 missionaries and assistant missionaries, 2,648 native laborers, 410 churches, with over 38,000 members, — over 3,550 of these received on confession of faith during the past year, — 136 high schools and seminaries for young men and young women, with nearly 8,000 students, and a total of about 47,000 children and youth under Christian instruction. The appropriations for 1892 already amount to about $750,000, and it is desirable that the receipts for this year should reach, if possible, $1,000,000. An average advance in donations of about fifty per cent will secure this honorable record. Attention is called to the *Missionary Herald*, the *Mission Dayspring*, and *Life and Light;* also to the *American Board Almanac* and to the CHILDREN'S MORNING STAR MISSION, a special for Sunday schools. Our main instrumental reliance is upon the pastors of churches, themselves full of missionary information and zeal.

SUMMARY OF THE REPORT OF TREASURER OF THE A. B. C. F. M. FOR THE YEAR ENDING AUGUST 31, 1891.

EXPENDITURES.

Cost of Missions.

Mission to West Central Africa	$18,435 21	
Mission to East Central Africa	12,974 06	
Zulu Mission	28,536 36	
Mission to European Turkey	33,757 06	
Mission to Western Turkey	116,058 64	
Mission to Central Turkey	29,518 38	
Mission to Eastern Turkey	51,384 95	
Marathi Mission	59,395 31	
Madura Mission	67,347 62	
Ceylon Mission	14,419 68	
Foochow Mission	23,786 13	
Hong Kong Mission	1,758 72	
North China Mission	59,669 66	
Shansi Mission	18,456 19	
Mission to Japan	120,654 54	
Northern Japan Mission	25,809 71	
Sandwich Islands (including grants to former missionaries)	8,425 77	
Micronesia Mission	24,216 63	
Mission to Western Mexico	8,693 28	
Mission to Northern Mexico	20,350 10	
Mission to Spain	14,199 40	
Mission to Austria	9,591 40	
		$767,438 80
Cost of Agencies		21,085 99
Cost of Publications		6,809 37

Cost of Administration.

Department of Correspondence	$13,410 35	
Treasurer's Department	7,092 66	
New York City	1,987 40	
Miscellaneous: — rent, care of rooms, furniture and repairs, coal, gas, postage, stationery, copying, printing and library,	6,223 97	
		28,714 38
		$824,048 54
Balance on hand August 31, 1891		764 05
Total		$824,812 59

RECEIPTS.

Donations, as acknowledged in the *Missionary Herald*	$484,463 78	
Legacies, as acknowledged in the *Missionary Herald*	206,458 41	
From the Legacy of Asa Otis	80,907 85	
From the Legacy of Samuel W. Swett	42,000 00	
Interest on General Permanent Fund	10,495 46	
		$824,325 50
Balance on hand September 1, 1890		487 09
		$824,812 59
Legacy of Asa Otis, New London, Conn.		$79,579 96
Legacy of Samuel W. Swett, Boston		8,963 25
"Morning Star" (Fund for Repairs)		4,526 40

PERMANENT FUNDS OF THE BOARD.

General Permanent Fund	$215,492 42
Permanent Fund for Officers	59,608 00
William White Smith Fund for education of preachers in Africa	35,000 00
Harris School of Science Fund for support of the school at Kyoto, Japan,	25,000 00
Anatolia College Endowment Fund	16,819 28
Hollis Moore Memorial Trust	5,000 00
Mission Scholarships	4,745 63
C. Merriam Female Scholarship	3,000 00
Euphrates College Female Teachers' Fund	2,500 00
Benjamin Schneider Memorial Fund to aid students in Central Turkey,	1,977 00

AMERICAN COLLEGE AND EDUCATION SOCIETY.

THE American Education Society was organized, and received its charter from Massachusetts, in 1816. The College Society, as the other organization was popularly called, was formed in 1843. These two societies were united in 1874, and the United Society is doing the work of both the original societies. The charter of the United Society was received in 1874 from the State of Massachusetts.

OFFICERS, 1892-3. (Office, No. 10 Congregational House, Boston, Mass.)

President. — Hon. NATHANIEL SHIPMAN, of Hartford, Ct.
Vice-Presidents. — SAMUEL HOLMES, Esq., New York City; Rev. JOSHUA W. WELLMAN, D. D.
Secretary. — Rev. JOHN A. HAMILTON, D. D., Boston.
College Field Secretary. — Rev. JOHN L. MAILE.
Western Secretary. — Rev. THEO. Y. GARDNER.
Treasurer. — Rev. JOHN A. HAMILTON.
Assistant Treasurer. — Rev. A. H. CLAPP, D. D., Bible House, New York.
Recording Secretary. — Rev. A. H. PLUMB, D. D.
Auditor. — C. C. BURR, Esq.
Directors. — Mr. CHARLES C. BURR; Rev. ALEXANDER MCKENZIE, D. D.; Rev. H. Q. BUTTERFIELD, D. D.; Rev. ALBERT H. PLUMB, D. D.; Rev. E. K. ALDEN, D. D.; Rev. WILLIAM H. WILCOX, D. D.; Mr. EDWARD A. STUDLEY; Rev. GEORGE E. DAY, D. D.; Mr. THOMAS WESTON, Jr.; Rev. JOHN A. HAMILTON, D. D.. Mr. GEORGE HENRY WHITCOMB; Rev. B. F. HAMILTON, D. D.; Rev. A. S. TWOMBLY, D. D.; Rev. CHARLES B. RICE; Rev. WILLIAM H. COBB; Rev. DEWITT S. CLARK; Rev. NEHEMIAH BOYNTON; Rev. CALVIN CUTTER; Rev. B. M. FULLERTON, D. D.; Mr. J. CONVERSE GRAY.

In both departments the Society has had a large agency in the civilization of the great West. The men who were pioneers in the work of preaching the gospel in the new settlements, and in the founding of churches and schools, were largely educated by this Society. The colleges, which are now among the foremost in these Western fields, were largely built up by the same agency.

The Student Department, organized 1816, aims to recruit the ministry by appealing to young men, and gathering funds to prepare them for their work without loss of time, health, or scholarship. It has aided 8,000, 449 being aided last year. They rank above the average. West Point fully supports every cadet. Our students are often poorly sustained, and are therefore crippled or lost to Christ's army. Our seminaries graduate, yearly, but about three ministers for each State, and nearly that number die each year. Gains come mostly from outside. "First Missionaries, then Missions." One hundred dollars invested in training the missionary often results in quicker self-support, and in a yearly saving of $20 of missionary funds.

The College Department, organized 1844, aids our young, promising Christain colleges and academies to self-support. It has helped about thirty colleges, including Oberlin and the leading Western colleges. It is now aiding seven colleges, and will soon enroll several academies. The Society *carefully investigates* the claims of institutions asking aid, commends only the worthy, and aims to guard Eastern donors from needless appeals and to show where money will most count for Christian education in the great West. The Sabbath following the Day of Prayer for Colleges is fitly commended to the churches for making contributions to this cause.

The institutions at the West which have been assisted by the Society since 1843 are the following, viz.: Western Reserve, Illinois, Wabash, and Marietta Colleges, and Lane Theological Seminary. These five are the institutions which the Society took under its care at the beginning, in 1843. Those which have since been received on the list are Knox, Beloit, Wittenburg, Oberlin, and Berea Colleges, the College of California, Pacific University, Olivet, Ripon, Iowa, Carleton, Doane, Drury, Washburn, and Colorado Colleges, Pacific Theological Seminary, Yankton College, Fargo, and Pomona.

Those at present on the Society's list are Doane, Pacific University, Rollins, Whitman, Yankton, Fargo, and Pomona.

FORM OF BEQUEST.

I do hereby give and bequeath to the "AMERICAN COLLEGE AND EDUCATION SOCIETY" the sum of —— dollars, to be paid within —— months after my decease, and to be applied to the uses and purposes of that Society.

☞ Thirty dollars constitutes an honorary membership.

As this publication of accounts is called for too early to admit of the full statement for the fiscal year ending April 30, 1892, we give the following as the approximate receipts: by legacies, $130,624.46; by donations and special funds, $98,580.83. Total, $219,205.29.

THE AMERICAN CONGREGATIONAL ASSOCIATION.

Organized, 1853. Chartered, 1854.

Headquarters, Library, Congregational House, Boston.

OFFICERS.

President. — Hon. RUFUS S. FROST, Chelsea.
Vice-Presidents. — SAMUEL JOHNSON, Boston; Rev. WM. M. TAYLOR, D. D., New York, N. Y.
Corresponding and Recording Secretary. — Rev. MORTON DEXTER, Boston.
Treasurer. —
Librarian and Assistant Treasurer. — Rev. WM. H. COBB, Newton Centre.
Auditor. — ALONZO C. TENNEY, Chelsea.

Directors. — Rev. ALONZO H. QUINT, D. D., Boston; Rev. NATHANIEL G. CLARK, D.D., West Roxbury; MARQUIS F. DICKINSON, Boston; EDWARD A. STUDLEY, Boston; S. BRAINARD PRATT, Boston; Rev. JOSHUA COIT, Winchester; Rev. B. F. HAMILTON, D. D., Roxbury; WILLIAM H. HODGKINS, Somerville; Rev. ELIJAH HORR, D. D., East Boston; THOMAS TODD, Concord; WILLIAM F. RICHARDSON, Boston; CORYDON M. WHITTLESEY, West Newton; WILLIAM O. BLANEY, Roxbury; SAMUEL B. CAPEN, Jamaica Plain; Rev. DEWITT S. CLARK, Salem; HENRY E. COBB, Newton; WILLIAM H. EMERSON, Cambridge; Hon. JAMES M. W. HALL, Cambridge; MORTIMER B. MASON, Boston; Rev. CHARLES B. RICE, Danvers; G. HENRY WHITCOMB, Worcester; Rev. HENRY A. HAZEN, D. D., Auburndale; Rev. A. E. DUNNING, D. D., Jamaica Plain; GEORGE P. SMITH, Roxbury; AUGUSTUS S. LOVETT, Roxbury; Hon. JONATHAN A. LANE, Boston; Rev. NEHEMIAH BOYNTON, Boston; WILLIAM A. PAINE, Roxbury.

OBJECTS.

To preserve, improve, and promote the best use of the Congregational Library; to care for the Congregational House, remove the incumbrances upon it, *and erect as soon as feasible, a new Congregational House in its place;* to further the general interests of Congregationalism.

The denomination is slowly finding out, what the YEAR-BOOK has always maintained, that there are eight National Societies instead of seven. Our own society may well hope for those generous church contributions (only one for all time has ever been requested from each church), which had been a tradition of the past, but which would so admirably supplement the efforts of Congregationalists in Boston and vicinity to provide worthy and commodious denominational headquarters.

THE LIBRARY.

The plans for a new Congregational House contemplate no change in the Library building. There has been added during the past year a large and costly collection in the department of Early Congregational Literature, making the Library more worthy of its name than ever before.

Our special plea at present is for a *home* collection, which the pastors and clerks who read these lines can greatly assist in securing. We need

1. *Church manuals.* It is earnestly requested that each church clerk, before taking time to forget it, will send the Library a copy of *all* the editions of his church manual which he can lay hands on. Some of these contain quite full histories, which become more and more valuable with the lapse of time; most of them contain lists of names, which furnish precious links to the historian and the genealogist.

2. *Publications of Congregationalists.* This is a Library by the people as well as for them. It is not confined to ministers, but has an open side to layman as well. Everything which Congregationalists have ever published is welcome here, and should be freely contributed, since the funds must be chiefly expended upon the rare treasures of a distant past.

3. *Portraits* of eminent men and women in the denomination. We have room for a large addition in this department.

4. *Minutes* of Councils, Conference statistics of church work, and all kinds of reports.

5. *College*, seminary, and academy catalogues, histories, class histories, etc.; everything pertaining to educational work.

6. *Local historical facts*, whether printed or written, church or secular; in short, everything furnishing materials for history.

No other denomination of Christians has anything equal to our Library. Let us all do what we can to make it better.

THE CONGREGATIONAL CHURCH BUILDING SOCIETY,

SUCCESSOR TO

THE AMERICAN CONGREGATIONAL UNION.

Room 59, Bible House, New York City.

AIDS IN BUILDING CHURCHES AND PARSONAGES.

Officers of the Union. { WILLIAM M. TAYLOR, D. D., LL. D., President.
L. H. COBB, D. D., Recording Secretary.

Officers of the Board. { WM. H. WARD, D. D., LL. D., Chairman.
H. O. PINNEO, Treasurer and Recording Secretary.
L. H. COBB, D. D., Corresponding Secretary.
Rev. C. H. TAINTOR, Chicago, Ill. } Field Secretaries.
Rev. G. A. HOOD, Boston, Mass. }

Trustees.—WM. H. WARD, D. D., Rev. S. COLCORD, Mr. JACOB L. HALSEY, GEORGE WILCOX, Esq., JAMES A. ROSS, Esq., 1892–95. J. G. ROBERTS, D. D., Mr. N. A. CALKINS, Mr. ALONZO ALFORD, Dr. L. C. WARNER, Mr. FRANCIS A. PALMER, 1891–94. Gen. O. O. HOWARD, Mr. F. W. JESSUP, Mr. W. J. HUNT, Dea. J. L. PARTRIDGE, J. E. TWITCHELL, D. D., 1890–93.

Done.—2,193 houses of worship in 49 States and Territories, and 334 parsonages in 34 States and Territories. Of these, 136 churches and 56 parsonages were completed in 1891.

Called For.—Aid for 201 houses of worship in 1892 to an amount nearly $37,000 greater than the Treasurer paid by vote of the Board in 1891. These calls are largely from new or recent organizations. Nearly 700 of our churches will still be churchless, and more than half of our pastors will be homeless except as they buy, build, or hire, on their own account. Cheering interest awakens the hope that 1892 will lessen the growing demands by furnishing the needed means for supply.

Undeniable.—That no church can do permanent work till housed, and that scores die annually for want of a place to live in.

Nothing Pays Better.—1. Spiritually in conversions and character-building. 2. Financially, in the actual return and reinvestment of funds used. Twelve per cent of all the Board has put into the work has come back. At the same time, church property valued at nearly $10,000,000 has been secured by our furnishing aid to an amount less than one sixth that sum.

How to Keep Posted.—Subscribe regularly for *The Church Building Quarterly, Thirty Cents a Year;* send for leaflets as needed; read the *Congregationalist*, the *Advance*, the *Independent*, a special department of each of which is devoted to the diffusion of the latest facts regarding this and every phase of benevolent work.

Who Are Voters?—Annual, Life, and Honorary Members. Any one can become an Annual Member by sending $5 each year to help on the work; or a Life Member by sending $50 with a request to be a member. Any church can be represented in the management of the Society by an annual or life voter by sending as above.

FINANCIAL STATEMENT.

Balance on hand for church building Jan. 1, 1891		$75,352 70
Receipts for church building from Jan. 1 to Dec 31		150,323 43
Total resources for church building for 12 months		$225,676 13
Paid to aid churches	$138,458 07	
Other disbursements	19,912 14	
		158,370 21
Balance on hand Jan. 1, 1892		$67,305 92
Balance on hand for parsonages Jan. 1, 1891		$19,355 03
Received for parsonages for 12 months		18,119 11
Total resources for parsonages		$37,474 14
Paid for parsonages		20,456 70
Balance in treasury for parsonages Dec. 31, 1892		$17,017 44
Total receipts for church and parsonage building		$168,442 54

AMERICAN HOME MISSIONARY SOCIETY.

Office: 34 Bible House, Astor Place, New York.

INCORPORATED under the laws of the State of New York; was organized in New York City, May 10, 1826.

OFFICERS.

President.—Gen. OLIVER O. HOWARD.
Honorary Secretary.—DAVID B. COE, D. D.
Secretaries for Correspondence.—JOSEPH B. CLARK, D. D.; WILLIAM KINCAID, D. D.; Rev. WASHINGTON CHOATE.
Treasurer.—ALEXANDER H. CLAPP, D. D.
Secretary of the Woman's Department.—MRS. H. S. CASWELL.
Editor of "The Home Missionary."—MRS. H. S. CASWELL.

SUPERINTENDENTS.

Rev. HENRY A. SCHAUFFLER, D. D., Slavic Department, Cleveland, O.
Rev. MORITZ E. EVERSZ, German Department, Chicago, Ill.
Rev. M. W. MONTGOMERY, Scandinavian Department, Chicago, Ill.

Rev. L. WARREN, D. D., Lansing, Mich.
Rev. E. D. CURTIS, D. D., Indianapolis, Ind.
Rev. S. F. GALE, Jacksonville, Fla.
Rev. J. H. MORLEY, Minneapolis, Minn.
Rev. FRANKLIN B. DOE, St. Louis, Mo.
Rev. L. P. BROAD, Topeka, Kan.
Rev. E. L. HOOD, Albuquerque, N. Mexico.
Rev. A. JUDSON BAILEY, Seattle, Wn.
Rev. T. G. GRASSIE, Milwaukee, Wis.
Rev. G. J. POWELL, (Black Hills and Wyo.) Chadron, Neb.
Rev. HARMON BROSS, Lincoln, Neb.
Rev. W. G. DICKINSON, Huron, S. D.
Rev. H. C. SIMMONS, Fargo, N. D.
Rev. C. M. SANDERS, Denver, Col.
Rev. W. S. HAWKES, Salt Lake City, Utah.
Rev. H. D. WIARD, San Francisco, Cal.
Rev. JAMES T. FORD, Los Angeles, Cal.
Rev. CEPHAS F. CLAPP, Forest Grove, Or.
Rev. T. W. JONES, D. D., Philadelphia, Pa.
Rev. W. S. BELL, Helena, Mon.
Rev. S. C. MCDANIEL, Atlanta, Ga.
Rev. S. E. BASSETT, Supt., Alabama, Fort Valley, Ga.

SECRETARIES AND TREASURERS OF THE AUXILIARIES.

Maine Miss. Society.....Rev. JONATHAN E. ADAMS, D. D., *Sec.*, Bangor, Me.
Maine Miss. Society.....JOHN L. CROSBY, Esq., *Treas.*, Bangor, Me.
New Hampshire Home Miss. Society....Rev. A. T. HILLMAN, *Sec.*, Concord, N. H.
New Hampshire Home Miss. Society, Hon. L. D. STEVENS, *Treas.*, Concord, N. H.
Vermont Domestic Miss. Society, Rev. CHAS. H. MERRILL, *Sec.*, St. Johnsbury, Vt.
Vermont Domestic Miss. Society.....T. M. HOWARD, *Treas.*, " "
Mass. Home Miss. Society.....Rev. JOSHUA COIT, *Sec.*, } 9 Congr. House,
Mass. Home Miss. Society..Rev. EDWIN B. PALMER, *Treas.*, } Boston, Mass.
Rhode Island Home Miss. Society...Rev. ALEX'R MCGREGOR, *Sec.*, Pawtucket, R. I.
Rhode Island Home Miss. Society, EDWIN BARROWS, Esq., *Treas.*, Providence, R. I.
Miss. Society of Connecticut.....Rev. WILLIAM H. MOORE, *Sec.*, Hartford, Conn.
Miss. Society of Connecticut.....WARD W. JACOBS, Esq., *Treas.*, Hartford, Conn.
New York Home Miss. Society.....Rev. ETHAN CURTIS, *Sec.*, Syracuse, N. Y.
New York Home Miss. Society.....ALEX'R H. CLAPP, *Treas.*, New York City.
Ohio Home Miss. Society.....J. G. FRASER, D. D., *Sec.*, Cleveland, O.
Ohio Home Miss. Society.....ALEX'R H. CLAPP, D. D., *Treas.*, New York City.
Illinois Home Miss. Society....JAMES TOMPKINS, D. D., *Sec.*, } 151 Washington St.,
Illinois Home Miss. Society ...AARON B. MEAD, Esq., *Treas.*, } Chicago, Ill.
Wisconsin Home Miss. Society.....Rev. T. G. GRASSIE, *Sec.*, Milwaukee, Wis.
Wisconsin Home Miss. Society.....A. G. WRIGHT, Esq., *Treas.*, Milwaukee, Wis.
Iowa Home Miss. Society..... Rev. T. O. DOUGLASS, *Sec.*, Grinnell, Ia.
Iowa Home Miss. Society.....J. H. MERRILL, Esq., *Treas.*, Des Moines, Ia.

The HOME MISSIONARY, a monthly magazine, published by the Society, at sixty cents a year, including postage, gives a running account of the progress of the work in all parts of the country, largely from the pens of the superintendents and missionaries personally engaged in it. The monthly issue is over 30,000 copies. An ANNUAL REPORT sums up the results of the year. Leaflets and Tracts for the times are published as occasion calls, designed to help pastors, Sunday-school officers, and friends of home missions generally, in awakening and keeping alive an intelligent, practical, growing interest in the work. These may be had, free of charge, at any time, by addressing the officers of the Society at the Bible House.

For more than sixty-five years the Society has been organizing churches in the West and South, and aiding in the support of their ministers till those churches are able to assume the whole expense. Its missionaries have from the first organized Sunday schools, provided proper teachers for them, and by watchful oversight have secured their permanence and highest usefulness.

In connection with the labor of its missionaries, 5,621 churches have been organized and 2,763 have come to self-support. It has collected and disbursed in cash, $13,984,024.91; and in clothing, books, and other supplies, largely the offerings of Christian women, $1,864,462; in all, $15,848,487. The additions to the churches have been 388,281.

In 1883, a Woman's Department was opened. Its object is to interest the women of our churches all over the country, and through them the children, more directly in the work; not to the diminishing of their helpful labor in the way of home-missionary boxes (of clothing, etc.), but to secure also their gifts of money for the support of teachers in the Indian Territory and elsewhere, and for various special uses, as called for from time to time. Their aid in this line is steadily growing, but much more is needed. The Woman's Home Missionary Association, having its office in Boston, an auxiliary of this Society, is the channel of the Home Missionary offerings of the women of Massachusetts and Rhode Island.

The number of missionaries employed in its sixty-fifth year (1890–91) was 1,912, 1,377 of them in States and Territories west and south of New York. They preached regularly in 3,270 stations, and at frequent intervals in many hundreds more. The number of Sunday-school and Bible-class scholars was 154,722. The additions to the churches were 11,320; 7,244 of them on confession of Christ. Churches organized, 212; reached self-support, 56.

The sixty-fourth year's receipts were, in cash, $635,180.45; in supplies, $66,964; in all, $702,144.45.

At least $750,000 *in cash* is needed this year properly to sustain the missionaries *now in the field*. To take up only such new work as the providence and Spirit of God manifestly call upon the Society to assume *at once*, $100,000 more is imperatively required. The Society is doing much more work than ever before among the foreign-born in all parts of the country. At nearly every meeting of the Executive Committee chosen men are sent to new fields at the front, where they are most needed, but where their support involves heavy outlay by the Society. For securing the means essential to the carrying on of this great work the Society depends, under God, on the zealous co-operation of the pastors and members of the Congregational churches of the land.

FINANCIAL STATEMENT.

THE RECEIPTS during the financial year ending March 31, 1891, were, from congregations and individuals, $199,068.51; ditto, transmitted by Auxiliaries, $92,385.46; from Legacies, $158,759.48; income from Funds, $8,231.86; subscriptions to *The Home Missionary*, $2,149.38; Auxiliaries' receipts, applied to work in their own fields, $174,180.90; sale of publications, $404.86. In all	$635,180 45
PAYMENTS during the same year: Missionary service and supplies, $619,536.61; Publication Department, $17,303.24; Administration, $16,881.89; Woman's Department, $3,270.50; Miscellaneous, $14,304.99. Total payments	$671,297 23
Balance to new account ($50,000 of which Swett Fund)	63,994 06
	$671.297 23
Additional cash and supplies disbursed by direction of the donors	$66,964 00

FORM OF A BEQUEST.

I bequeath to my executors the sum of ——— dollars, *in trust*, to pay over the same in ——— months after my decease, to the person who, when the same is payable, shall act as Treasurer of the American Home Missionary Society, formed in the city of New York, in the year eighteen hundred and twenty-six, to be applied to the charitable uses and purposes of said Society, and under its direction.

THE AMERICAN MISSIONARY ASSOCIATION.

Organized September 3, 1846.

Incorporated under the laws of the State of New York.

President. — WILLIAM M. TAYLOR, D. D., LL. D., New York City.
Corresponding Secretaries. — MICHAEL E. STRIEBY, D. D., A. F. BEARD, D. D., and F. P. WOODBURY, D. D., Bible House, New York City.
Treasurer. — H. W. HUBBARD, Esq., Bible House, New York City.
District Secretaries. — Rev. C. J. RYDER, 21 Congregational House, Boston, Mass.; J. E. ROY, D. D., 151 Washington Street, Chicago, Ill.
Secretary of Woman's Bureau. — Miss D. E. EMERSON, Bible House, New York City.

AIM AND WORK.

To preach the gospel to the poor. It originated in a sympathy with the almost friendless slaves, and in its work recognizes no distinctions of race or color. Since emancipation, it has devoted its main efforts to the South, endeavoring to prepare the freedmen for their duties as citizens and Christians in America and as missionaries in Africa. It also establishes missions and schools on the anti-caste basis among the whites, especially in the mountain districts. As closely related to this, it seeks to benefit the caste-persecuted Chinese in America, and to extend the blessings of the gospel and of civilization to the Indians of North America.

In view of the necessity of elevating the women of these races, the Association has a Bureau of Woman's Work, to which it especially invites the co-operation of the Christian women of the churches.

STATISTICS FOR 1890.

CHURCHES: *In the South.*— In District of Columbia, 2; Virginia, 1; North Carolina, 17; South Carolina, 2; Georgia, 15; Florida, 1; Kentucky, 12; Tennessee, 26; Alabama, 21; Kansas, 2; Arkansas, 1; Louisiana, 19; Mississippi, 9; Texas, 10; *Among the Indians*, 9. Total, 147.

INSTITUTIONS IN THE SOUTH. — *Chartered:* Nashville, Tenn.; Atlanta, Ga.; Talladega, Ala.; Tougaloo, Miss.; New Orleans, La.; and Austin, Tex. — 6. *Graded or Normal Schools:* Wilmington, Beaufort, All Healing, Blowing Rock, Saluda, N. C.; Charleston, Greenwood, S. C.; Savannah, McIntosh, Macon, Atlanta, Thomasville, Ga.; Mobile, Athens, Marion, Selma, Ala.; Memphis, Jonesboro', Grand View, Pleasant Hill, Tenn.; Lexington, Williamsburg, Ky.; Meridian, Miss. — 23. *Other Schools*, 51. Total, 80.

SUPERINTENDENTS, TEACHERS, MISSIONARIES, AND ASSISTANTS. — In the South, 478; among the Indians, 85; among the Chinese, 37; total, 600. STUDENTS: In the South, in theology, 73; in college course, 77; in other studies, 13,695. Among the Chinese, 1,054; among the Indians, 887. Total, 15,786.

MAGAZINE.

The American Missionary is published monthly, at *fifty* cents a year; but will be sent gratuitously, *if desired*, to the Missionaries of the Association; to Life Members; to all clergymen who take up collections for the Association; to Superintendents of Sabbath schools; to college libraries; to Theological Seminaries; to Societies of Inquiry on Missions; and to every donor who does not prefer to take it as a subscriber, and contributes in a year not less than five dollars.

WANTS.

An increase of funds to support missionaries and teachers, build chapels and schoolhouses, aid students in course of education, and supplies of every kind for the multitudes of poor and needy. Cash or supplies can be sent to the Treasurer or District Secretaries. Current expenditures require for this year, $500,000: $41,000 per month, or over $1,300 per day.

FORM OF A BEQUEST.

I GIVE and BEQUEATH the sum of ——— dollars to "The American Missionary Association," incorporated by act of the Legislature of the State of New York. In some States three witnesses are required, in others only two.

SUMMARY OF THE ANNUAL REPORT OF THE TREASURER OF THE AMERICAN MISSIONARY ASSOCIATION FOR THE YEAR ENDING SEPTEMBER 30, 1891.

EXPENDITURES.

The South: For Church and Educational Work, Lands, Buildings, etc.		$305,183 33	
The Indians: For Church and Educational Work, Buildings, etc.		52,837 93	
The Chinese: For Superintendent, Teachers, Rent, etc.		13,216 80	
Foreign Missions: For Missions in Africa, income paid A. B. C. F. M.	$4,433 14		
For support of Aged Missionary, Jamaica, W. I.	250 00		
		4,683 14	
Publications: For American Missionary (25,000 monthly), including cost of copies sent gratuitously to Pastors, S. S. Superintendents, Life Members, and Donors... $7,826 97			
Less am't received from subscribers.... $724 11			
" " " " advertisements 605 35			
	1,329 46		
	$6,497 51		
Annual Reports, Pamphlets, Clerk-hire, etc....	3,439 55		
		9,937 06	
Agencies: FOR EASTERN DISTRICT. — District Secretary, Clerk-hire, Travelling Expenses, Printing, Rent, Postage, Stationery, etc.		4,441 01	
FOR MIDDLE WESTERN DISTRICT. — Dist. Sec., Travelling Expenses, Printing, Rent, Postage, Stationery, etc.		3,538 32	
FOR WESTERN DISTRICT. — District Secretary, Clerk-hire, Travelling Expenses, Rent, Postage, Stationery, etc...		5,040 91	
FINANCIAL SECRETARY for Indian Missions. —			
Salary four months	$833 33		
Travelling Expenses, etc.	352 85		
Salary eight months, "Jubilee Campaign"...	1,666 67		
		2,852 85	
WOMAN'S BUREAU. — Secretary, Travelling Expenses, Circulars, Clerk-hire, etc.		1,482 57	
Administration: For Corresponding Secretaries, Treasurer, and Clerk-hire		18,596 00	
Miscellaneous: For Rent, Care of Rooms, Furniture, Books and Stationery, Rent of Safe Deposit Boxes, Clerk-hire, Postage, Travelling Expenses, Expressage, Telegrams,		6,553 11	
Annual Meeting		366 99	
Wills and Estates		1,556 05	
Amounts refunded, sent to Treasurer by mistake		69 46	
			$430,355 53
Balance in hand Sept. 30, 1891			619 12
			$430,974 65

RECEIPTS.

Balance in hand Oct. 1, 1890		$2,089 24
From Churches, Sabbath Schools, Missionary Societies, and Individuals	$186,230 45	
" Estates and Legacies	158,664 97	
" Income, Sundry Funds	10,729 90	
" Tuition and Public Funds	44,988 27	
" United States Government, on account of tuition and subsistence for Indians	14,417 68	
" Slater Fund, paid to Institutions	10,600 00	
Proceeds from Sale of Property	3,254 14	
		428,885 41
		$430,974 65

DANIEL HAND FUND, INCOME ACCOUNT.

Balance in hand Oct. 1, 1890	$3,893 05	
Income collected to Sept. 30, 1891	53,533 80	
		$57,426 85
Amount expended in the South	$47,831 79	
Balance in hand and appropriated	9,595 06	
		57,426 85

RECEIPTS FOR THE WORK OF THE YEAR 1890–91.

For Current Work	$428,885 41	
Income from Daniel Hand Fund	53,533 80	
Total		$482,419 21

H. W. HUBBARD, *Treasurer*, 108 Bible House, New York.

CONGREGATIONAL SUNDAY SCHOOL AND PUBLISHING SOCIETY.

Congregational House, Boston. 175 Wabash Avenue, Chicago.

OFFICERS.

President. — SAMUEL B. CAPEN.
Secretary. — GEO. M. BOYNTON, D. D.
Field Sect. — WM. A. DUNCAN, PH. D.
Editor. — M. C. HAZARD.

Business Manager. — WM. F. WHITTEMORE.
Agents. — GEO. P. SMITH, Boston. J. H. TEWKSBURY, Chicago.
Treasurer. — E. LAWRENCE BARNARD.

THE MISSIONARY DEPARTMENT

Sustains Sunday-school missionaries; furnishes Sunday-school helps, libraries, and other literature to new and needy Sunday schools, either gratuitously or at reduced cost. *Contributions are used only for missionary work.*

During the year 1891, they have through their superintendents, missionaries, and others aided in the organization of 515 Sunday schools. They have made 2,929 grants of Sunday-school helps and other literature to about 1,400 Sunday schools. Their missionaries have visited many new fields, canvassed many communities, and preached on Sundays and at other times.

The income for the year was $62,055.65, and the expenses, $61,690.77.

Superintendents.

Rev. W. F. McMILLEN, Cleveland, Ohio and Ill. Ind.
Rev. C. A. TOWLE, Grinnell . . . . Iowa.
Rev. R. P. HERRICK, Minneapolis . . Minn.
Rev. H. C. CRONIN, Kansas City . . . Mo.
Rev. J. E. PLATT, Manhattan . . . Kansas.
Rev. J. D. STEWART, Aurora . . . . Neb.
Rev. W. B. D. GRAY, Yankton . . So. Dak.
Rev. WM. EWING, Lansing . . . . Mich.
Rev. C. N. FITCH, Manitou Springs . . . Col.
Rev. WILLIAM SHAW, Temple's Mills . . Fla.
Rev. H. P. CASE, Los Angeles . . (So.) Cal.
Rev. SAMUEL GREENE, Seattle . . . Wash.
Rev. W. S. BELL, Helena . . . . . Mon.
Rev. L. L. WIRT, Oakland (Central and North) Cal.
Rev. CHARLES H. CURTIS, Portland . . Ore.
Rev. E. H. STICKNEY, Fargo . . . No. Dak.
Rev. GEO. C. HAUN . . . . . Wis.

Missionaries.

Rev. C. M. DALEY, Huron . . . . So. Dak.
Capt. GEO. W. LANE, Malden . Maine Coast.
Rev. R. A. ROWLEY, Tacoma . . . . Wash.
Rev. E. J. SINGER, Spokane . . . Wash.
Rev. WM. L. SUTHERLAND, Minneapolis, Minn.
Rev. HUBERT F. BURGESS, Pendleton . Ore.
Rev. WM. H. COOKE, Oakland . . . . Cal.
Rev. E. E. SAUNDERS, Jamestown, No. Dak.

THE BUSINESS DEPARTMENT

Publishes the *Pilgrim Series* of lesson helps, adapted to all grades of teachers and scholars; the *Well-Spring* and the *Mayflower*, weekly papers for youth and children; the *Pilgrim Teacher*, monthly, containing expositions of the lessons, news of Sunday schools and missionary work, lists of books for Sunday-school libraries, etc.; and other requisites for Sunday schools and churches. It also issues books, tracts, and pamphlets on general religious subjects, and on matters of special interest to Congregationalists.

Books and tracts from all publishers at lowest rates.

DIRECTORY. 1. General correspondence concerning the general interests of the society and especially concerning missionary work should be addressed to Rev. George M. Boynton, D. D., *Secretary*, Congregational House, Boston.

2. Correspondence in regard to the representation of the Missionary work of the Society before conferences and churches and the Home Department should be addressed to W. A. Duncan, PH. D., *Field Secretary*, at the Boston office.

3. Contributions should be sent to E. Lawrence Barnard, *Treasurer*, Congregational House, Boston.

4. Correspondence concerning State Sunday-school work or contributions may be sent to the Superintendent of each State.

5. Correspondence relating to manuscripts, articles for periodicals, tracts, etc., should be directed to M. C. Hazard, Editor, Room 30, Congregational House, Boston.

6. Orders, and correspondence relating to business matters, may be addressed to W. F. Whittemore, Congregational House, Boston, or to either of the Agents.

THE NEW WEST EDUCATION COMMISSION.

Incorporated Dec. 4, 1879.

Western Office, 151 Washington Street, Chicago, Illinois.
Eastern Office, 22 Congregational House, Boston, Mass.

OFFICERS.

President. — Mr. W. E. HALE, 189 La Salle St., Chicago.
Vice-President. — SIMEON GILBERT, D. D., Advance Office.
Rec. Secretary. — G. S. F. SAVAGE, D. D., Western Office.
General Secretary. — Rev. CHARLES R. BLISS, Western Office.
Assistant Secretary. — Mr. GEORGE M. HERRICK, Western Office.
Field Secretary. — Rev. S. S. MATHEWS, Eastern Office.
Treasurer. — Mr. WM. H. HUBBARD, "The Rookery," Chicago.
Superintendent in Utah. — Mr. ISAAC HUSE, Jr., Salt Lake City, Utah.
Advisory Committee in Boston. — Rev. ARTHUR LITTLE, D. D., Rev. GEORGE A. GORDON, D. D., Rev. A. E. WINSHIP, Mr. HENRY E. COBB, Rev. N. BOYNTON.

OBJECT. — *The promotion of Christian civilization in Utah and adjacent States and Territories, by the education of the children and youth under Christian teachers, and by the use of such other kindred agencies as may at any time be deemed wise.*

PROGRESS.

General Statement, July 1, 1890.

Schools of all grades	29
Number of Teachers	79
" Pupils	3,704
" Mormons	861
" Apostates	759
" Mexicans	505
" Sabbath schools	22
" Pupils in S. S.	1,900

The New West Commission came into existence in obedience to a strong conviction that the peculiar evils prevailing in Utah and New Mexico could best be met by giving improved intellectual and religious training to children. The results of the movement fully attest the soundness and importance of this conviction. Several thousands of children have been brought under the instruction of the teachers of this Commission in both Territories, and the changes wrought in society thereby have been of the most marked and satisfactory character.

Special Needs.

To be supplied only as funds are specially furnished.

Training School at Juarez, Mexico	$10,000 00
Enlargement at Las Vegas, New Mexico	4,000 00

The Woman's Home Missionary Association, whose office is in Boston, have given very liberal support to the work of the Commission, from the early days of the movement. They now support eight teachers — six in Utah and two in New Mexico.

The Woman's Home Missionary Unions of Connecticut, Vermont, New York, Ohio, Michigan, Illinois, Wisconsin, Minnesota, Iowa, Kansas, Dakota, and Missouri are auxiliary to the Commission, and render much valuable and most welcome aid.

The two offices of the Commission are in the charge of competent clerks, under the supervision of the Secretary. Correspondence may be addressed to New West Education Commission at either office. Letters intended for the Secretary alone should be marked "Personal."

"The work of the New West Commission as a whole, comprising its permanent academies and its common schools, its Sabbath schools, and Christian Endeavor societies, its religious services and pastoral work, is much wider in its reach, more extended and powerful in its influence, and far grander in its opportunities and its promise than the churches that sustain it, or than even the Directors of the Commission, suppose." — *Report of Committee.*

THE THEOLOGICAL SEMINARIES.

BANGOR THEOLOGICAL SEMINARY, BANGOR, ME.

Opened October, 1816.

FACULTY.

Rev. LEVI L. PAINE, Waldo Professor of Ecclesiastical History.
Rev. JOHN S. SEWALL, Fogg Professor of Sacred Oratory and Rhetoric, and Lecturer on Pastoral Theology.
* Rev. LEWIS F. STEARNS, Buck Professor of Christian Theology, and Lecturer on Church Polity.
Rev. CHARLES J. H. ROPES, Hayes Professor of New Testament Language and Literature.
Rev. FRANCIS B. DENIO, Professor of Old Testament Language and Literature.
Rev. CLARENCE A. BECKWITH, Temporarily supplying the Buck Professorship.
† ———, Bond Lecturer for 1893.

A course of lectures by leading Maine pastors on important subjects connected with the pastorate is also given.

TERMS OF ADMISSION. — Bangor Seminary is open to all denominations of Christians. Candidates for admission must produce testimony of their church membership and of their collegiate education. If they have not pursued a college course, they will be examined, and must exhibit mental training and attainments sufficient, in the judgment of the Faculty, to warrant their entering upon a course of theological study. Those whose age or circumstances forbid the pursuit of the complete course of study may, at the discretion of the Faculty, be admitted to the studies of the Middle year, and continue their course with the full privileges of the Seminary.

COURSE OF STUDY. — *Junior Year*, Hebrew Grammar, Principles of Interpretation, Exegesis of the Greek and Hebrew Scriptures; Lectures on Old Testament Theology and Introduction, and on New Testament Introduction; New Testament Greek; Introductory Philosophy, with text-books and lectures; Essays, and Lectures on Style and English Literature.

Middle Year, Systematic Theology; Ancient Church History; Exegetical studies continued; New Testament Greek continued; Vocal Culture and Oratory.

Senior Year, Mediæval and Modern Church History; Homiletics; Pastoral Theology and Church Polity; Exegetical studies continued; New Testament Greek continued

SPECIAL INSTRUCTION IN NEW TESTAMENT GREEK. — The demands of the churches for pastors have been greater than could be supplied with men of collegiate education. The Seminary has therefore admitted students who are well qualified in other respects, but have no classical training. They are usually persons who, by reason of age or other circumstances, cannot wisely be counselled to delay longer their theological studies. With reference to this class, special preparation in New Testament Greek has been provided.

PREACHING — As it is believed to be conducive to the best professional training to combine practice with theory, and as special facilities are afforded in the comparatively destitute missionary fields in the immediate neighborhood of the Seminary, students are allowed to exercise their gifts in holding meetings and in preaching as opportunities may offer, under the express approbation of the Faculty, it being provided that the prescribed exercises of the Seminary are not neglected. This privilege is enlarged after licensure at the close of the Middle Year.

POST-GRADUATE SCHOLARSHIPS. — Three scholarships have been recently established for graduates of this Seminary. Two are in Bowdoin College, and are for the purpose of aiding students who, after graduating in the Seminary, desire to take a post-graduate year in the College The third is for the benefit of any student who wishes to take a fourth year of study in the Seminary.

EXPENSES. — There is no charge for tuition, rooms, furniture, library, or any privilege of the Seminary. The dormitory has been thoroughly repaired and refitted. The rooms are carpeted and furnished. The income of the Washburn fund and some other funds, given expressly to aid members of the Seminary, will be distributed to those who need.

LIBRARY. — The Seminary has an excellent library, numbering seventeen thousand volumes, specially selected to meet the wants of the students. There is a permanent library fund, with the income of which constant additions are made of the latest and most valuable literature.

The next seminary year will open on Thursday, Sept. 15, 1892.
The next anniversary will occur on Wednesday, June 7, 1893.
For Catalogues or for admission, address

FRANCIS B. DENIO, *Secretary*.

* Died Feb. 9, 1892. † Not yet elected.

ANDOVER THEOLOGICAL SEMINARY.

CHAPEL. PHILLIPS HALL. BARTLET CHAPEL. BARTLET HALL. BEECHIN HALL.

ANDOVER THEOLOGICAL SEMINARY, ANDOVER, MASS.

Opened for service, September 28, 1808.

FACULTY.

EDWARDS A. PARK, D. D., LL. D., Professor Emeritus of Christian Theology.
JOHN P. GULLIVER, D. D., Stone Professor of the Relations of Christianity to the Secular Sciences. (Assigned to literary work in this department.)
EGBERT C. SMYTH, D. D., Brown Professor of Ecclesiastical History, and President of the Faculty.
WILLIAM J. TUCKER, D. D., Bartlet Professor of Sacred Rhetoric, and Lecturer on Pastoral Theology.
Rev. JOHN P. TAYLOR, M. A., Taylor Professor of Biblical Theology. (Assigned to Biblical History and Oriental Archæology.)
Rev. J. WESLEY CHURCHILL, M. A., Jones Professor of Elocution.
GEORGE HARRIS, D. D., Abbot Professor of Christian Theology.
EDWARD Y. HINCKS, D. D., Smith Professor of Biblical Theology.
WILLIAM H. RYDER, D. D., Associate Professor of Sacred Literature.
GEORGE F. MOORE, D. D., Hitchcock Professor of the Hebrew Language and Literature.
Rev. WILLIAM L. ROPES, M. A., Librarian.
SELAH MERRILL, D. D., LL. D., Curator of the Museum.

LECTURERS, 1891–1892.

F. F. ELLINWOOD, D. D., Hyde Lecturer on Comparative Religion.
Prof. N. S. SHALER, S. D., Winkley Lecturer on Modern Science and Religious Beliefs.
AMORY H. BRADFORD, D. D., Southworth Lecturer on Congregationalism.
ROBERT A. WOODS, B. A., Alumni Lecturer on The Analysis of Social Conditions and Resources.

CALENDAR. — The annual period of study is divided into three Sessions by two recesses. The next seminary year begins on Wednesday, September 21, 1892, and ends June 15, 1893. Recesses, Dec. 19–Jan. 2; March 23–27; vacation, June 15–Sept. 20.

COURSE OF STUDY. — This is arranged so as to secure continuity and progress. The Junior Year is devoted to Hebrew, N. T. Greek, Biblical Exegesis and History, Fundamental Theology; the Middle, chiefly to Biblical and Systematic Theology; the Senior, mainly to Sacred Rhetoric, Pastoral Theology, History of Christian Life and Doctrine. Instruction in Elocution (lectures and exercises in vocal culture) is continued through the course. In the Middle and Senior years time is reserved for elective work. The elective courses for 1892-3 are: O. T. Introduction, The Life of Christ, Exegesis, Philosophical and Christian Ethics, Social Economics. Optionals in Arabic, Aramaic, Egyptology or Assyriology, Greek, German, Philosophy, Vocal Music.

FOURTH YEAR for advanced study. Each member of the Advance Class chooses his studies, subject to approval by the Faculty, and receives from the professors in the departments chosen personal direction and assistance. Special facilities are afforded for private reading and research. Six scholarships ($200 each) are available for members of this class.

LIBRARY AND MUSEUM. — The Library now numbers more than 48,000 volumes, is constantly increased, and is open every week-day for the examination and drawing of books. A full reference library has been opened on the ground floor of Brechin Hall. The Museum comprises objects relating to missionary life and work, a monumental slab from Nimrôud, a relief model of Jerusalem, and a collection, recently greatly increased, of Palestinian flowers, birds, animals, reptiles, insects, domestic utensils, weapons, coins, rolls, inscriptions, etc., constituting a remarkably large and rich biblical museum in which may be seen a multitude of objects referred to in the Bible.

A well-furnished Gymnasium is open to the use of the students.

LOCATION. — The Seminary was located with a view to the advantages of uninterrupted study. These advantages have been retained, and are accounted of increasing value. At the same time, through the rise and growth of cities in the immediate vicinity, the students of the Seminary have special opportunities for studying various conditions of church work, and different methods of preaching. Andover is within four miles of Lawrence, ten of Lowell and Haverhill, fifteen of Salem, and twenty of Cambridge and Boston. The situation is remarkably healthful.

For information respecting Conditions of Membership, Studies (Prescribed, Elective, Optional), Lectureships, Honorary Scholarships, Pastoral Scholarships for Evangelistic work (Juniors), the Winkley and Seminary Fellowships ($600 each), Expenses and Pecuniary aid, see Catalogue, which may be obtained by application to the President of the Faculty.

CHICAGO THEOLOGICAL SEMINARY.

FISK HALL. KEYES HALL. HAMMOND LIBRARY. CARPENTER HALL.

CHICAGO THEOLOGICAL SEMINARY, Chicago, Ill.

Opened for Instruction, October, 1858.

FACULTY.

Franklin W. Fisk, D. D., LL. D., *President*, and Wisconsin Professor of Sacred Rhetoric.
George N. Boardman, D. D., LL. D., Illinois Professor of Systematic Theology.
Samuel Ives Curtiss, D. D., New England Professor of Old Testament Literature and Interpretation, and Librarian.
G. Buckingham Willcox, D. D., Stone Professor of Pastoral Theology and Special Studies.
Hugh McDonald Scott, D. D., Sweetzer and Michigan Professor of Ecclesiastical History.
Rev. George H. Gilbert, PH. D., Iowa Professor of New Testament Literature and Interpretation.
Prof. J. R. J. Anthony, Instructor in Elocution.
Rev. Edward T. Harper, PH. D., Associate Professor in the Old Testament Department.
Rev. John E. Hermann, PH. D., Instructor in the German Department.
Rev. R. A. Jernberg, B. D., Instructor in the Dano-Norwegian Department.
Rev. Otto C. Grauer, Instructor in the Dano-Norwegian Department.
Rev. Fridolf Risberg, Instructor in the Swedish Department.
Rev. Magnus E. Peterson, Instructor in the Swedish Department.
Rev. M. W. Montgomery, B. D., Instructor in English in the Scandinavian Department.
Rev. Charles T. Wyckoff, B. D., Instructor in Sacred Music.

Admission. — The Seminary is open to students of all denominations. Candidates for admission to the regular course must have received a collegiate education, or an equivalent preparation. Students from other seminaries may be admitted by certificate.

Terms and Vacations. — The next term will begin Wednesday, Sept. 14, 1892, and continue till the fourth Wednesday in April, when there will be a vacation of four months, for private study and remunerative Christian work.

Situation. — The Seminary Buildings front Union Park. The location is quiet, but the centre of the city may be reached in fifteen minutes.

Course of Study. — The Juniors have four exercises a week in Hebrew, four in Greek, and one each in Theology, History, Homiletics, and Elocution. The Middlers have five exercises a week in Theology, two each in History, Hebrew, and Greek, and one each in Homiletics and Elocution. The Seniors have three exercises a week in Homiletics, two each in Hebrew and Greek, three in History, one in Theology, and one in Pastoral Theology, besides private exercises in Homiletics and Elocution. The "Special Course" includes the full course in all the years, except Hebrew and Greek, and has the following supplementary studies, which are limited to the first year: Rhetoric, Logic, Moral Philosophy, and daily exercises in English Composition and Bible Exposition.

The German and the Scandinavian Departments. — Students in these departments take the regular or special course in the English language, according to their grade of preparation, that they may be able to preach also in English. They are, however, excused from some English studies, principally of a homiletical or practical kind, in place of which they attend such exercises in their own native languages as are best adapted to prepare them to minister to our German or Scandinavian fellow-citizens.

Examinations.— In each year there are two public examinations, oral and written, of all the classes.

The Alumni Institute will be held in anniversary week, April 19.

Hammond Library.— This contains the General and the Reference Library with over 12,000 volumes, and the Reading-room. Both of the latter are furnished with the best helps for students, and are open daily. The students have easy access, also, to the public libraries of Chicago, some of which are among the best endowed in the country.

Expenses.— No charges are made for instruction, or for the use of Hammond Library. Furnished rooms are assigned to new students, by the treasurer, in the order of application. The following charges are made for the occupancy of rooms in the Seminary buildings: $1.00 a week for rooms occupied by two students; $1.25 for rooms alone. Good board can be had in private families in the neighborhood of the Seminary for $2.50 or $3.00 a week.

Pecuniary Aid. — From the American Education Society, to men in the regular course, $75 a year. Additional aid will be furnished to students desiring it, and fitted for such service, in return for service in city mission work. This supplemental aid is $100 and $125 a year, or $175 and $200 in all, according to the grade of work. Students in the Special Course get for such service $60 the first year, and $100 and $120 in the second and third years, according to grade of work. The aid to students in the Special and Foreign Departments of the first year is given only in the second half of the year to those who pass the Christmas examination.

For further information apply to Prof. H. M. Scott, 520 W. Adams Street, or Mr. H. W. Chester, 81 Ashland Boulevard, Chicago, Ill.

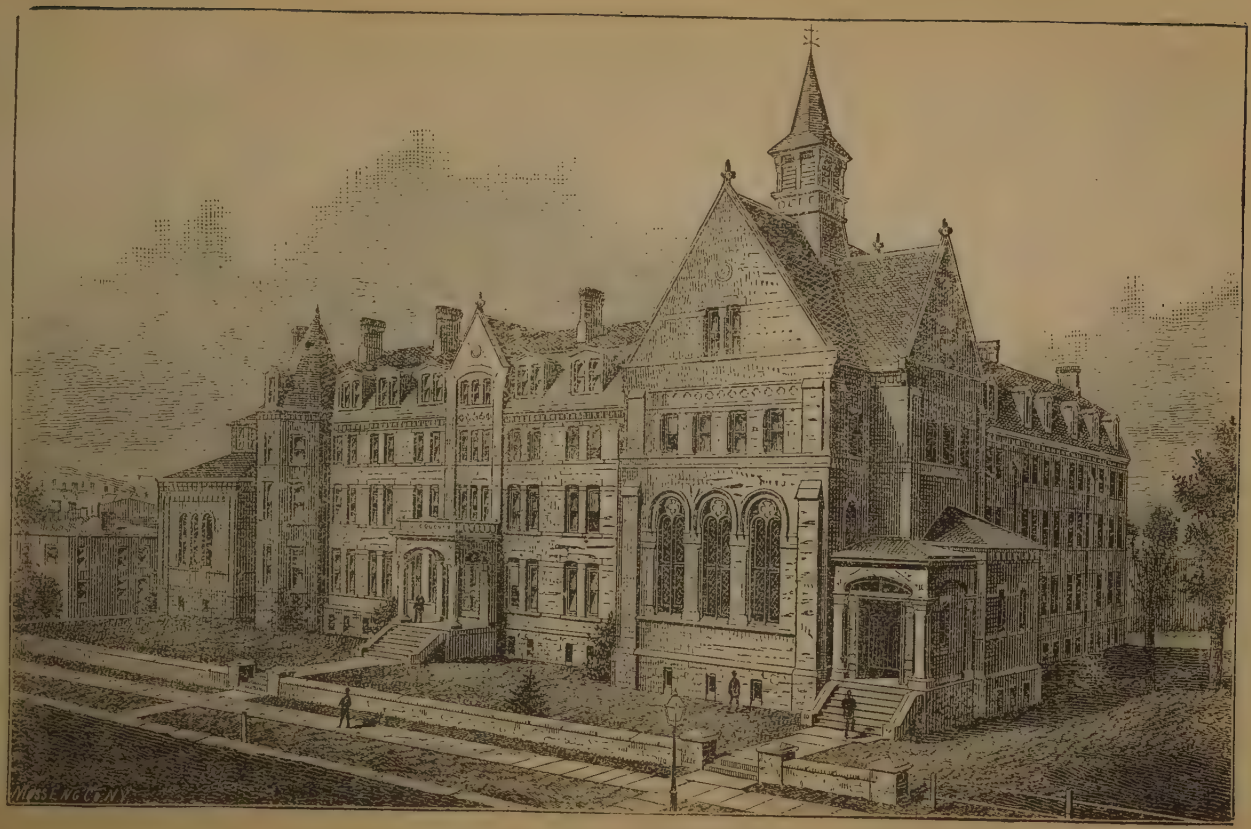

HOSMER HALL, HARTFORD, CONN

HARTFORD THEOLOGICAL SEMINARY, Hartford, Ct.

FACULTY.

Chester D. Hartranft, D. D., *President*, Professor of Biblical Theology, and Instructor in Encyclopædia and Methodology.
Edwin C. Bissell, D. D., Nettleton Professor of the Hebrew Language and Literature, and Instructor in Biblical Aramaic and Arabic.
Graham Taylor, D. D., Samuel Hawes Professor of Practical Theology.
Waldo S. Pratt, A. M., Professor of Ecclesiastical Music and Hymnology, Instructor in Elocution, and Registrar.
Melancthon W. Jacobus, A. M., Hosmer Professor of New Testament Exegesis.
Williston Walker, PH. D., Waldo Professor of Germanic and Western Church History.
Charles M. Mead, PH. D., D. D., Riley Professor of Christian Theology.
Edwin K. Mitchell, A. M., Professor of Græco-Roman and Eastern Church History.
Clark S. Beardslee, A. M., Professor of Biblical Dogmatics and Ethics, and Instructor in Biblical History.
Arthur L. Gillett, A. M., Associate Professor of Apologetics.
Alfred T. Perry, A. M., Librarian and Instructor in Bibliology.
Lewis B. Paton, A. M., Instructor in Old Testament Exegesis and Criticism, and in Languages cognate with the Hebrew.
Augustus C. Thompson, D. D., Lecturer on Foreign Missions.
Austin B. Bassett, B. D., Lecturer on Experiential Theology.
J. Aspinwall Hodge, D. D., Lecturer on Presbyterian Polity [to Presbyterian students].
Stephen G. Barnes, PH. D., LITT. D., Lecturer on Christian Ethics.
Maurice Thompson Carew Lecturer for 1892-93. Subject: "The Ethics of Literary Art."

The Seminary is managed by a Board of Trustees, annually elected by The Pastoral Union, a large and increasing body of active ministers.

The Bible holds a central position in the system of the institution. The course of study aims (1) to establish sound methods of *investigating* the Scriptures, (2) to train the power of *formulating* Scriptural truth, and (3) to indicate the way of *applying* that truth both to the facts of history and experience and to all problems of the present and the future. The Bible is minutely studied in its original languages; systems of faith and morals are inductively built up out of Biblical materials; every kind of practical question regarding individual and social life is studied in the light of Biblical revelation.

Hence the Seminary presents God's thought and God's will as the supreme objects of science and the supreme guides of conduct. It is thus forced to oppose all rationalistic and secularizing tendencies. Its chief purpose is the formation of personal religious character as the basis for scholarship, conduct, and power. The course of study occupies three years, and embraces a central prescribed course in encyclopædia, Hebrew, Greek, history, systematic and practical theology; and in addition, a large variety of *electives* in these and other branches of study, some portion of which must be chosen by every regular student. The method of instruction is partly through text-books, partly by lectures. Emphasis is laid upon a close personal relation between instructor and pupil. The apparatus includes ample buildings, a library of 55,000 volumes and over 25,000 pamphlets, reading-room, gymnasium, etc. Methods believed to be peculiarly effective are used in all departments. In pastoral theology extensive practical work is expected in preaching, and in the methods of all varieties of evangelistic and charitable effort. Systematic instruction is provided in music and elocution; also in German.

Special and advanced courses are provided for those who desire them.

As incentives to scholarship, four prizes, two fellowships for foreign study, and suitable degrees (granted only on special examination) are offered.

Terms of Admission. — Candidates for admission must be members of some Christian church, and graduates of some college. Those who are not college graduates may after examination be admitted *on probation* during the first semester.

All courses are open to *women* on the same terms as to men.

Expenses. — No charge is made for tuition, rooms, furniture, and bedding, or use of the library and apparatus, except a nominal fee of $20 for use of steam and for supervision. Board is provided at the Seminary under the care of the Students' Association at $3.50 per week. Scholarship aid is provided for those needing it to the amount of $60 to $100 per year, in addition to the grant of $75 from the Education Society. Calendar. — The fifty-ninth year begins on Oct. 5, 1892, and closes on June 1, 1893, with recesses at Thanksgiving, Christmas, and Easter.

For the Annual Register, address either the President or the Registrar.

DEPARTMENT OF THEOLOGY IN OBERLIN COLLEGE,

OBERLIN, OHIO.

Opened for service in 1835.

FACULTY.

Rev. WILLIAM G. BALLANTINE, *President*, Professor of Old Testament Language and Literature.
Rev. JAMES H. FAIRCHILD, Finney Professor of Theology.
Rev. G. FREDERICK WRIGHT, Professor of the Relations of Science and Religion.
Rev. ALBERT H. CURRIER, Holbrook Professor of Sacred Rhetoric and Pastoral Theology.
Rev. FRANK H. FOSTER, Professor of Church History.
Rev. WILLIAM B. CHAMBERLAIN, Professor of Elocution.
Rev. JAMES A. CRAIG, Acting Professor of Hebrew and the Cognate Languages.
Rev. JOHN LEADINGHAM, Principal of the Slavic Department.
Rev. EDWARD I. BOSWORTH, Professor of New Testament Language and Literature.
Rev. J. M. P. METCALF, Acting Professor of the English Bible.
Rev. LOUIS F. MISKOVSKY, Instructor in the Slavic Languages.
Rev. A. HASTINGS ROSS, Special Lecturer on Church Polity.

The Department of Theology is open for the admission of students of every denomination. Students of this department are permitted to attend lectures and classes in the other departments, so far as they may have time, without extra charge. Upon those who complete the three years' Classical Course, the Academic Degree of Bachelor of Divinity (B. D.) is conferred.

CLASSICAL COURSE. — This has recently been greatly enlarged and rearranged upon the elective system. Candidates for a degree are required to have completed work amounting to 1,280 hours of lectures and recitations (besides rhetorical work). Of this work, 624 hours are required, including courses in Exegesis of the Greek New Testament, Natural and Revealed Theology, Church History, Homiletics, Relations of Science and Religion, and the Forms of Modern Scepticism.

In addition, 1,452 hours of elective work are offered, of which the student must elect at least 656 hours. The elective courses include Hebrew and Old Testament Exegesis, Old Testament Introduction and Theology, Assyrian, Syriac, Arabic, Aramaic, Septuagint Greek, New Testament Exegesis, Church History, History of Doctrine, Church Polity, Homiletics, and Pastoral Theology.

ENGLISH COURSE. — This is to prepare mature men for the ministry in two years. It includes preparatory studies in Rhetoric and Philosophy, 304 hours Exegesis of the English Bible, Special Lectures, and the full course of Systematic and Practical Theology.

SLAVIC DEPARTMENT. — The object of this department is to train up pastors for the Slavic immigrants now in this country. It is in charge of a principal, an American, and a Bohemian-American instructor. The course of study varies to suit the circumstances of individuals, and culminates in the regular English or Classical course of the Seminary. In Bohemian, the students are drilled in the preparation and delivery of such various addresses as may be required of them in their afterwork.

LIBRARY. — The Library of the College contains nearly thirty thousand volumes.

COUNCIL HALL, the building devoted exclusively to the Department of Theology, provides fully furnished rooms for fifty students. No expense is incurred for instruction, or for the use of the library. The price of board is from $2.00 to $2.50 per week, or from $64 to $96 for the thirty-two weeks of the theological year. Expenses for heating the rooms and for incidentals are $30 annually, but the entire necessary expenses of the year— not including clothing, travelling expenses, and books — need not exceed $100.

Help is granted from scholarship funds contributed by friends of the Seminary and from the American Education Society. The amount ordinarily received from both these sources is $150.

The opportunities for students to aid in meeting their expenses are sufficiently numerous. Some are employed as teachers in the Preparatory School connected with the College, and the amount received for teaching an hour each day exceeds the cost of board. Many vacant pulpits in the vicinity are supplied by theological students, and compensation is rendered. During the summer vacation of four months, all may supply vacant pulpits in home-missionary and other fields; and such opportunities are abundant.

The year of study consists of thirty weeks in two half years. The next year begins Tuesday, Sept. 20, 1892.

PACIFIC THEOLOGICAL SEMINARY, OAKLAND, CAL.

Opened for service June, 1869.

FACULTY.

* JOSEPH A. BENTON, D. D., Professor of Apologetics and the connection of Philosophy and Science with the Christian Religion.
GEORGE MOOAR, D. D., Professor of Biblical and Systematic Theology, and (*pro tem.*) of Church History.
WALLACE W. LOVEJOY, D. D., Professor of Old Testament Languages and Literature, and (*pro tem.*) of New Testament Greek and Exegesis.
Rev. CHARLES S. NASH, Professor of Homiletics and Pastoral Theology.
Lectures are given frequently by leading pastors of the State.

REGULAR STUDIES. — *First Year.* Greek; Hebrew; Sacred Geography and Antiquities. Origin, History, Authority, Inspiration, and Canon of the Bible; Interpretation of the Scriptures; Religions of the World, other than the Christian; Natural Science; Mental and Moral Science; Rhetorical Exercises.

Second Year. — Biblical Theology; Greek; Hebrew; Exercises in the Exposition of the Scriptures; Systematic Theology; History of Doctrines; Rhetorical Exercises continued.

Third Year. — Pastoral Theology; Church History; Church Polity; Homiletics; Rhetorical Exercises continued; Connection of Natural Science with Religion. [An Exercise in Hebrew and Greek Exegesis twice each week during the second and third years.]

SPECIAL STUDIES. — In special cases, particular and modified courses of instruction will be given to those who cannot remain three years, or who, for other reasons, cannot take the full course of three years; and these courses of instruction will be adapted to the necessities of each person, it being understood that every one of this class will continue his studies as long as practicable.

PREPARATORY STUDIES. — Young men who have not had the advantage of a collegiate course, and who are, for good reasons, debarred from the prospect of such a course, are enabled to pursue literary and scientific studies under the direction of the professors in the Hopkins Academy, immediately associated with the Seminary. These preparatory studies will vary with the requirements of each student.

CALENDAR. — The year consists of but one term, and begins with the first of September and ends with the middle of May. There will be a recess during the Christmas holidays. Students should begin promptly with the term.

TERMS OF ADMISSION. — Credible evidence of piety, membership in some evangelical church, a collegiate education, or such other literary and scientific attainments as promise a fair degree of usefulness, will entitle all young men to the advantages of this Seminary. The benefits of the institution are accorded alike to students of all denominations of Christians.

EXPENSES. — There will be no charge for tuition, rent of rooms, or use of furniture. The trustees will, as far as practicable, furnish text-books free to those who are in need, themselves being the judges of the necessity. Those who desire it can board on the premises at the rate of $3.00 per week. Fifty cents additional will be charged for washing.

PECUNIARY AID. — The American Education Society will render aid to the pupils of this Seminary who are needy, who are college graduates, and who take the full course of three years. The amount bestowed will be, when possible, $100 a year to each beneficiary. Seven paying scholarships yield an average of about $130 each per year to nine beneficiaries.

An endeavor is continually made to provide for *all* the wants of every young man who wishes to take the full course of study, and every such person is urged to come to the Seminary, whether he has any means of his own or not. It is believed that the necessary expenses of a Theological School are less here than anywhere else in the Union.

No happier situation is known than the one occupied by this Seminary. The climate is unequalled for stimulating qualities, for mildness, and for general fineness. It is favorable to study every month in the year. It is a cure for many forms of invalidism. The scenery about the site is not inferior to that of the far-famed Bay of Naples itself. Both the beauties and the grandeurs of nature are within reach; and, to some extent, those of man, also.

* Died April 8, 1892.

DIVINITY SCHOOL OF YALE UNIVERSITY.

West Divinity Hall. Reference Library. Marquand Chapel. East Divinity Hall.

DIVINITY SCHOOL OF YALE UNIVERSITY, New Haven, Conn.

FACULTY AND INSTRUCTORS.

Timothy Dwight, D. D., LL. D., *President.*
George E. Day, D. D., *Dean of the Faculty.*
Samuel Harris, D D., LL. D., *Professor of Systematic Theology.*
George P. Fisher, D. D., LL. D., *Professor of Ecclesiastical History.*
Lewis O. Brastow, D. D., *Professor of Homiletics and the Pastoral Charge.*
Edward L. Curtis, PH. D., D. D., *Professor of the Hebrew Language and Literature.*
George B. Stevens, Ph. D., D. D., *Professor of New Testament Criticism and Interpretation.*
Frank C. Porter, B. D., PH. D., *Professor of Biblical Theology.*
Samuel S. Curry, B. D., PH. D., *Instructor in Elocution.*
Gustave J. Stoeckel, MUS. D. (*University Professor of Music*), *Instructor in Vocal Music.*

SPECIAL LECTURERS.

Rev. Robert F. Horton, M. A., of London, *Lyman Beecher Lecturer on Preaching.*
Rev. John Hall, D. D., of New York. (Subject to be announced.)
Rev. William M. Taylor, D. D., of New York, *on the Relation of the Ministry to the Missionary Enterprise.*
Hon. Edward J. Phelps, LL. D., Kent Professor of Law in Yale University. (Subject to be announced.)
Rev. A. J. F. Behrends, D. D., *on the Linguistic and the Philosophical Equipment of the Preacher.*
Prof. Leonard J. Sanford, M. D., of New Haven, *on the Preservation of Health.*

Relation to the University. — The Divinity School is one of the Departments of Yale University. Its members receive from the Corporation, on completing their three-years' course of study, the degree of B. D. They have access to the public collections of the University, such as the Library, the Peabody Museum, and the collection of paintings and statuary in the School of the Fine Arts. They are permitted to attend free of expense, so far as will not conflict with their professional studies, the lectures and recitations in the College and the Sheffield Scientific School, and, if expecting to become foreign missionaries, those of the Medical Department.

Course of Study. — The first year is devoted chiefly to Hebrew and the Exegesis of the Greek New Testament; the second year to Systematic Theology, Church History, Old Testament Biblical Theology, and Church Polity; the third year to Sacred Rhetoric, the History of Christian Doctrine, New Testament Biblical Theology and Social Ethics. Additional lectures on Preaching and other important subjects are delivered before all the classes by eminent ministers and scholars in this country and Europe. There are also optional classes conducted by the Professors in the Philosophy of Religion, German, Syriac, Chaldee and other subjects. Once a week there is a Rhetorical Exercise for all the classes. Instruction in Vocal Culture and Elocution, and also in Sacred Music if desired, is continued through the entire course.

Graduate or Fourth-Year Class. — Students who have completed a three-years' course of theological study, here or elsewhere, are admitted to the Graduate Class, in which advanced studies in Theology are pursued under the direction of the Professors.

The Libraries of the University, to which the students have access, including the Reference Library of the Divinity School and the Library of Foreign Missions, contain more than 200,000 volumes.

The Hooker Fellowship, for the encouragement of further theological study in this country or abroad, the annual income of which is $600 for two years after graduation, is offered to the class entering in September, 1892.

Expenses. — There is no charge for instruction, use of libraries, or room rent. The rooms, which will accommodate one hundred and fifty students, are designed in general for only one occupant. Each room has a bed-room attached, and is carpeted and furnished with all needful furniture except bed-clothing. The chief expenses for the session are for board, $3.25 to $4.00 a week; fuel and light, $25 to $30; and $10 a year for care of room and incidental expenses.

Scholarship Funds and other Aids. — Students whose circumstances require it are aided to the amount of $100 a year, from the income of scholarship funds. Additional aid to the amount of $75 is afforded by the American Education Society to its beneficiaries.

Commencement of the Term. — The next annual term of study will begin on Thursday, Sept. 29, 1892, and continue till the third Wednesday in May (anniversary), when the vacation of four months, in which the students have the opportunity to engage in some form of remunerative labor, will commence.

Application for Admission. — The Seminary is open on equal terms to students of all Christian denominations. Applications for admission, or for the annual Catalogue containing further information, may be made to the Secretary of the Faculty, Prof. George B. Stevens, *New Haven, Conn.*, or to any of the other Professors.

STUDENTS.

NAMES AND RESIDENCES.	*College and Year of Graduating.		†Seminary and Class.	
Abe, Iso, Fukuoka, Japan.	Doshisha,	1884	Hartford,	Jun.
Abell, Annie Elizabeth, Buffalo, N. Y.	—	—	Oberlin,	Sp.
Adadourian, Haig, Adana, Turkey.	Cen. Turkey,	1889	Hartford,	Mid.
Adalian, Garabed Haratune, Marash, Turkey.	Central Turkey,		Andover,	Mid.
Adams, James Robert, Toronto, Canada.	McGill Univ.	—	Chicago,	Jun.
Adams, Joseph Marion, Paris, Ill.	De Pauw,	1886	Andover,	Adv.
Adams, Myron Winslow, Atlanta, Ga.	Dartmouth,	1881	Hartford,	Sp.
Akeson, Ludwig, Spokane, Win.	—	—	Chicago, *Sw.*	Jun.
Alden, David Adonijah, Roscoe, Ill.	Beloit,	1886	Chicago,	Sen.
Alden, West, Kidder, Mo.	Drury,	—	Chicago,	Mid.
Allen, Herbert Marsena, Harpoot, Turkey.	Williams,	1888	Bangor,	Mid.
Allis, William Baker, Andover, Mass.	Williams,	1889	Andover,	Sen.
Ames, Edward Scribner, Des Moines, Io.	Drake Univ.	1889	Yale,	Sen.
Anderson, Albin Alfred, San Francisco, Cal.	—	—	Chicago, *Sw.*	Jun.
Anderson, Aron, Des Moines, Io.	—	—	Chicago, *Sw.*	Jun.
Anderson, Carl Julius, Pittsburg, Pa.	—	—	Chicago, *Sw.*	Sen.
Anderson, Gustaf, Chicago, Ill.	—	—	Chicago, *Sw.*	Sen.
Anderson, Olof Peter, Garfield, Minn.	—	—	Chicago, *Sw.*	Sen.
Andreasen, Matthias N., Norre Sundby, Den.	—	—	Chicago, *D. N.*	Mi.
Andrewsen, Severt Martin, Morganville, Kan.	—	—	Chicago, *D. N.*	Ju.
Aprahamian, Sarkis Apsu, Aintab, Turkey,	Cen. Turkey,	—	Bangor,	Jun.
Arbuckle, William Perry, New Haven, Ct.	Oberlin,	1885	Yale,	Grad.
Armstrong, Albert, Oberlin, O.	Oberlin,	—	Oberlin,	Mid.
Arn, Arthur John, Kansas City, Kan.	Yale,	1887	Yale,	Sen.
Arnett, Samuel George, Garden Prairie, Ill.	—	—	Chicago,	Sp. Mid.
Artope, Joseph Henry, Augusta, Ga.	Wilberforce U.	'89	Yale,	Sen.
Aster, Jared Maurice, Harper's Ferry, W. Va.	Hillsdale,	1885	Chicago,	Jun.
Atcheson, William Henry, St. David's, Ont.	—	—	Chicago,	Sp. Jun.
Atkins, Gaius Glenn, Plain City, O.	O. State U.	1888	Yale,	Jun.
Atwater, Earnest Richmond, Oberlin, O.	Oberlin,	1887	Oberlin,	Sen.
Austin, Samuel Goddard, Nashua, N. H.	Amherst,	1890	Andover.	Jun.
Ayer, Edward Perkins, Brookfield, Mass.	Amherst,	—	Yale,	Mid.
Bailey, Gurdon Franklin, Groton, Ct.	Yale,	1891	Yale,	Jun.
Bailey, Jesse, Auburn, Me.	Bates,	1887	Yale,	Sen.
Baker, William Joel, Chicopee, Mass.	—	—	Hartford,	Sp.
Barker, Earnest Lester, Enfield, N. H.	Bates,	—	Andover,	Jun.
Barker, Otis Webb, Brooklyn, N. Y.	Amherst,	1884	Yale,	Mid.
Barnes, Clifford Webster, Pasadena, Cal.	Yale,	1889	Yale,	Sen.
Barnes, Stephen Goodyear, Grinnell, Io.	Lafayette,	1873	Hartford,	Sp.
Bartlett, Samuel Colcord, Jr., Hanover, N. H.	Dartmouth,	1887	Andover,	Jun.
Bary, Emil Benjamin, Chicago, Ill.	Chicago Uni.	—	Andover,	Sen.
Bauman, Adolph Henry, Oregon City, Or.	—	—	Pacific,	Sen.
Bauman, Gustav, Lansing, Io.	—	—	Chicago,	Jun.
Bean, Daniel Otis, Limington, Me.	Dartmouth,	1885	Chicago,	Mid.
Beard, Stanley Benton, Oberlin, O.	—	—	Oberlin,	Eng. Ju.
Beard, Willard Livingston, Birmingham, Ct.	Oberlin,	1891	Hartford,	Jun.
Bechtel, Philip, Lansing, Io.	—	—	Chicago,	Jun.
Bell, Thomas Jefferson, Altamaha, Ga.	Atlanta U.	1891	Hartford,	Jun.
Berg, John August, Mankato, Minn.	—	—	Chicago, *Sw.*	Sen.
Berle, Theodore Protas, St. Louis, Mo.	Oberlin,	1890	Yale,	Mid.
Berry, George Robin, Yankton, S. D.	—	—	Oberlin,	Eng. Ju.
Berry, John Faris, Hudson, O.	Adelbert,	1888	Oberlin,	Fel.
Biddle, Eli George, New Haven, Ct.	—	—	Yale,	R. L.

* A dash in the column of colleges implies that the student has never been connected with any college; the name of a college followed by a dash in place of year implies that the student was connected with that college, but did not complete the course. A list of the colleges and universities may be found at the end of this list.

† "Sen." means Senior. "Mid." Middle. "Jun." Junior. "Sp." means Special Course; and when followed by "Sen.," "Mid.," or "Jun.," means Special Course Senior and the like. "R. L." means Resident Licentiate. "Grad." means Graduate Class. "Adv." means Advanced Class. "*D. N.*," "*Ger.*," "*Slav.*," and "*Sw.*" mean *Dano-Norwegian*, *German*, *Slavic*, and *Swedish* Departments, in Chicago and Oberlin.

NAMES AND RESIDENCES.	College and Year of Graduating.		Seminary and Class.	
Bigham, John, Pittsburg, Pa.	Amherst,	1887	Yale,	Sen.
Bing, Niels Julius, Randers, Denmark.	—	—	Chicago, *D.N.*	Ju.
Binnington, Cornwell Bradley, St. Louis, Mo.	Wash'ton U.	—	Chicago,	Jun.
Bissell, Harry Gaston, Ahmednagar, India.	Michigan U.	—	Hartford,	Sen.
Bixby, William Sumner, Tacoma, Wis.	Iowa,	1891	Chicago,	Jun.
Bjorklund, Ernst Victor, Worcester, Mass.	—	—	Chicago, *Sw.*	Jun.
Bjornbom, Charles Alfred, McKeesport, Pa.	—	—	Chicago, *Sw.*	Sen.
Bjuge, Carl Bergthor, Christiania, Norway.	—	—	Chicago, *D.N.*	Mi.
Blaisdell, James Arnold, Beloit, Wis.	Beloit,	1889	Hartford,	Sen.
Blake, Elmer Thomas, Springfield, Mo. [Me.	Dartmouth,	1888	Andover,	Jun.
Blanchard, Edgar Franklin, W. Farmington,	Bates,	1888	Yale,	Mid.
Blanchard, Edward Bickford, Andover, Mass.	Dartmouth,	1889	Andover,	Sen.
Blanchard, Edwin Davidson, Hudson, N. H.	Dartmouth,	1890	Andover,	Mid.
Blatchford, Edward William, Chicago, Ill.	Amherst,	1891	Chicago,	Jun.
Block, John, Lincoln, Neb.	—	—	Chicago,	Jun.
Booth, Ella S., Oberlin, O.	—	—	Oberlin,	Sp.
Boothby, Clayton Deering, Portland, Me.	—	—	Bangor,	Jun.
Boroughf, Wesley Alfred, Streator, Ill.	—	—	Chicago,	Sp. Sen.
Botcher, Wilhelm, Altona, Germany.	—	—	Chicago,	Jun.
Bourne, Alexander Phœnix, New York, N. Y.	Brown U.	1890	Andover,	Jun.
Bower, William George, Sebastopol, Cal.	—	—	Pacific,	Mid.
Boyer, Virgil Olinthus, Canton, O.	—	—	Chicago,	Jun.
Bradford, Emery Lucius, Boston, Mass.	—	—	Andover,	Sen.
Bradley, Earnest Edward, Stockbridge, Mass.	Williams,	1885	Andover,	Adv.
Breck, Charles Albert, Somerville. Mass.	Amherst,	1888	Andover,	Jun.
Breed, Merle Amos, Ann Arbor, Mich.	Michigan U.	1884	Oberlin,	Sen.
Brett, George Southwell, St. Paul, Minn.	Oberlin,	—	Oberlin,	Jun.
Brewer, Frank Sherman, Ashton, Ill.	Beloit,	1891	Hartford,	Jun.
Brintnall. Walter Ambrose, Steilacoom, Wn.	Tabor,	1888	Oberlin,	Sen.
Bristol, Walter Watkins, Niles, Cal.	—	—	Pacific,	Jun.
Bromer, Edward Shepard, Schwenkville, Pa.	Ursinus,	1890	Yale,	Mid.
Brooks, Raymond Cummings, Tabor, Io.	Tabor,	1891	Oberlin,	Jun.
Brown, Carleton Fairchild, Minneapolis, Min.	Lincoln U.	1891	Chicago,	Jun.
Brown, Sherman William, W. Winfield, N. Y.	Vermont U.	1881	Andover,	R. S.
Brown, Victor Frank, Dubuque, Io.	—	—	Chicago, *D.N.*	Ju.
Brumfield, Jas. Wash'ton, Bowling Green, Ky.	Harvard,	1891	Chicago,	Mid.
Buckham, James, Burlington, Vt.	Amherst,	1891	Andover,	Jun.
Bugge, John Pedersen, Romsdalen, Norway.	Carleton,	1888	Andover,	Mid.
Burling, James Perkins, Eldora, Io.	Hamilton,	1887	Andover,	Fel.
Burrell, Arthur Sumner, Wellesley, Mass.	Tabor,	—	Chicago,	Sp. Mid.
Burnaby, Sidney Augustus, Lancaster, N. H.	Amherst,	1880	Andover,	Adv.
Burnap, Irving Arthur, Fitchburg, Mass.	Amherst,	1888	Hartford,	Mid.
Burroughs, Charles Henry, Prattville, Mich.	—	—	Oberlin,	Eng. Sn.
Burrows, Charles Davis, Providence, R. I.	Brown Univ.	1891	Yale,	Jun.
Bury, Ambrose Upton G., Mt. Hermon, Mass.	Trinity, Dub.	1890	Yale,	Jun.
Bury, Reginald Victor, Dublin, Id.	—	—	Hartford,	Mid.
Campbell, Norman Madison, Chicago, Ill.	Iowa,	1886	Chicago,	Mid.
Carter, Fernando E., Hillsdale, Mich.	Hillsdale,	—	Chicago,	Mid.
Cartledge, Henry, Abington, Ct.	—	—	Yale,	Jun.
Case, Bert Francis, Granby, Ct.	Yale,	1890	Yale,	Mid.
Chardon, Frank.	—	—	Pacific,	Jun.
Childs, Bernard Vauderkeèft, Bath, N. H.	—	—	Oberlin,	Eng. Sn.
Christiansen, Andrew Christ'n, Jetsmark, Den.	—	—	Chicago, *D.N.*	Ju.
Clark, Charles E., Hubbardston, Mass.	Boston, Univ.	—	Andover,	Jun.
Cleaves, Charles Poole, Yarmouth, Me.	—	—	Bangor,	Mid.
Coifman. Albert C., De Graff, O.	—	—	Oberlin,	Eng. Mi.
Cokely, Benjamin Franklin, Dayton, O.	Western U.	1889	Yale,	R. L.
Colbert, J. Beauregard, Ansonia, Ct.	Livingston,	1888	Yale,	R. L.
Colby, John Stack, Lowell, Mass.	—	—	Andover,	Jun.
Collier, Thomas Jefferson, Cleveland, O.	—	—	Oberlin,	Mid.
Collins, John Allen, Chesterfield, Eng.	—	—	Oberlin,	Eng. Ju.
Compton, Herbert Edgar, Ohio, Ill.	—	—	Chicago,	Sp. Sen.
Conner, Jacob Elon, Mt. Pleasant, Io.	Iowa Univ.	1891	Yale,	Jun.
Corwin, Lutie Rebecca, Cleveland, O.	—	—	Hartford,	Mid.
Crawford, Oliver Clark, Middletown, N. Y.	—	—	Oberlin,	Mid.
Curtis, John Springer, Garland, Me.	—	—	Bangor,	Mid.
Cushman, Charles Eben, Grinnell, Io.	Iowa,	1891	Chicago,	Jun.
Dahlgren, John August, Minneapolis, Minn.	—	—	Oberlin,	Eng. Ju.

NAMES AND RESIDENCES.	College and Year of Graduating.	Seminary and Class.
Dalton, John Jesse, Rogers, Ark.	— —	Oberlin, Jun.
Danielson, Anders, Hamar, Norway.	— —	Chicago, *Sw.* Sen.
Danielson, Carl August, Sioux City, Io.	— —	Chicago, *Sw.* Jun.
Davies, Samuel, Penboyt, South Wales.	Carmarthen, 1890	Yale, Mid.
Davis, Albert Putnam, Hyde Park, Mass.	Amherst, 1887	Yale, Mid.
Davis, Boothe Colwell, Janelew, W. Va.	Alfred Univ. 1890	Yale, Mid.
Davis, Frank William, Hiram, Me.	Bowdoin, 1885	Bangor, Sen.
Davis, Frederick Lincoln, Brooklyn, N. Y.	New York U. 1888	Yale, Grad.
Davis, Ozora Stearns, Hartford, Vt.	Dartmouth, 1889	Hartford, Jun.
Day, William Horace, Ottawa, Ill.	Amherst, 1889	Chicago, Sen.
Dean, Edwin Blanchard, Omaha, Neb.	Amherst, 1889	Chicago, Mid.
DeMott, George Colby, Boston, Mass.	— —	Bangor, Sen.
Denison, John Hopkins, Williamstown, Mass.	Williams, 1890	Andover, Jun.
Denison, Robert Charles, St. Louis, Mo.	Amherst, 1889	Andover, Sen.
DesBarres, Thomas Cutler, Toronto, Ont.	Toronto U. 1889	Yale, Sen.
Dettmers, Karl, Hamelu, Germany.	— —	Chicago, *Ger.* Ju.
Didriksen, D. Martinius, Aremark, Norway.	— —	Chicago, *D.N.* Sn.
Disbrow, Edward Delavan, Alcester, S. D.	Yale, —	Andover, Sen.
Doane, Frank Butler, Hawley, Mass.	Amherst, 1890	Yale, Mid.
Dolliff, Frank Stillman, Monroe, Me.	— —	Bangor, Sen.
Donnell, John Turner, Lebanon, Tenn.	Cumberl'd U. —	Chicago, Jun.
Doolittle, George Curtis, Toledo, O.	Oberlin, 1890	Yale, Mid.
Dorn, William Hugh, Lichtenau, Germany.	— —	Chicago, Mid.
Dornan, William Watt, Somerville, Mass.	— —	Bangor, Jun.
Douglass, Harlan Paul, Grinnell, Io.	Iowa, 1891	Chicago, Jun.
Doyle, Amos Ayers, Kensington, Ill.	— —	Chicago, Sp. Sen.
Drew, Charles Edward, Grinnell, Io.	Western, —	Chicago, Sp. Mid.
Drew, Ephraim Sylvester, Hodgdon, Me.	— —	Bangor, Mid.
Eby, Charles Lincoln, Eureka, Cal.	— —	Pacific, Sen.
Eckel, Frank Edward, Denver, Col.	— —	Oberlin, Eng. Ju.
Eckstorm, Jacob Andreason, Chicago, Ill.	— —	Yale, Grad.
Eggan, Mons Johnsen, Escanaba, Mich.	— —	Chicago, *Sw.* Ju.
Eggleston, Julius Wilbur, Waterbury, Ct.	Wesleyan U. 1889	Yale, Sen.
Ekström, John Edward, Pueblo, Col.	— —	Chicago, *Sw.* Ju.
Eldred, John Wesley, Curtis, N. Y.	Oberlin, 1891	Oberlin, Jun.
Ellis, Egbert Smyth, Portland, Me.	Williams, 1890	Andover, Jun.
Elmore, Jeanette May, Colorado Springs, Col.	— —	Oberlin. Sp.
Engstrom, Alfred Peter, Chicago, Ill.	— —	Chicago, *Sw.* Sen.
Erdman, Asaph Edward, Nazareth, Pa.	Muhlenburg, 1874	Yale, R. L.
Estabrook, Franklin Joseph, Olivet, Mich.	Olivet, 1886	Oberlin, Mid.
Estabrook, Mrs. Jessie Sarapta, Oberlin, O.	— —	Oberlin, Sp.
Estabrook, William Alexander, W. Dover, Vt.	— —	Hartford, Mid.
Evans, David Ellis, River Grove, Ill.	— —	Chicago, Sp. Sen.
Evans, Evan, Cincinnati, O.	Marietta, 1890	Yale, Mid.
Evans, John Edward, Sharon, Wis.	Wheaton, —	Chicago, Mid.
Evans, John Lewis, Scranton, Pa.	— —	Yale, Grad.
Evans, William Llewellyn, Denlyn, Wales.	Carmarthen, —	Yale, Jun.
Evert, Henry Schmiedeman, Verona, Wis.	— —	Oberlin, Eng. Mi.
Ewing, Charles Edward, Danvers, Mass.	Amherst, 1890	Yale, Mid.
Ewing, George Henry, Danvers, Mass.	Amherst, 1890	Yale, Mid.
Excell, William, Mt. Forest, Ill.	E.London Inst.'88	Chicago, Jun.
Faduma, Orishatukeh, Waterloo, Sierra Leone.	London U. —	Yale, Jun.
Fairbank, Edward, Hatfield, Mass.	Amherst, 1889	Andover, Sen.
Farnworth, Arthur, Toronto, Can.	— —	Chicago, Sp. Mid.
Ferguson, Aristides Thomas, Bangor, Me.	— —	Bangor, Sen.
Ferguson, William Duncan, Petherton, Ont.	— —	Oberlin, Jun.
Fifield, James William, Oberlin, O.	Wheaton, 1889	Chicago, Mid.
Flint, Elbert Elijah, Hartford, O.	Oberlin, 1891	Oberlin, Jun.
Flint, George Henry, Lincoln, Mass.	Williams, 1886	Yale, Mid.
Fogg, Charles Grant, Dorchester, Mass.	— —	Bangor, Jun.
Forbes, Harry Lincoln, Danvers, Ill.	Mich. U. —	Chicago, Mid.
Freuder, Samuel, Davenport, Io.	— —	Chicago, Jun.
Frost, Willard Jerome, Oberlin, O.	Oberlin, —	Oberlin, Jun.
Gadsby, George, Edinburgh, Scotland.	— —	Oberlin, Eng. Sn.
Galloway, Emil Reynolds, San Miguel, Cal.	— —	Pacific, Mid.
Garfield, Frank Lewis, East Jaffrey, N. H.	Amherst, 1888	Yale, Sen.
Gates, Herbert Wright, Chicago, Ill.	Amherst, 1890	Chicago, Jun.
Geer, Curtis Manning, Colchester, Ct.	Williams, 1887	Hartford, Sp.

NAMES AND RESIDENCES.	College and Year of Graduating.	Seminary and Class.
Gerrie, Andrew Wylie, Fergus, Ont.	McGill Univ. 1884	Yale, Grad.
Gerrie, William Alfred, Fergus, Ont.	McGill Univ. —	Oberlin, Mid.
Gillett, Arthur Lincoln, Berlin, Ger.	Amherst, 1880	Hartford, Fel.
Gilman, Burton Smith, Randolph, Vt.	Dartmouth, 1891	Andover, Jun.
Gilson, Hannah Juliette, Milford, N. H.	Mt. Holyoke, 1868	Hartford, Jun.
Goddard, Dwight, Worcester, Mass,	W. Poly'nic I. 1881	Hartford, Jun.
Goddard, Henry Martin, Ludlow, Vt.	Middlebury, 1890	Yale, Mid.
Goodrich, Lincoln Baker, Plainfield, N. J.	Amherst 1888	Yale, Mid.
Gould, John Sidney, Albuquerque, N. M.	Kan. Agri'ral —	Chicago, Jun.
Gove, John Sherman, Wilmot, N. H.	— —	Oberlin Eng. Mid.
Gow, John Milne, Lunenburg, N. S.	Dalhousie, 1868	Andover, R. S.
Grange, Wallace Sumner, Wheaton, Ill.	Wheaton, —	Chicago, Sp. Sen.
Gray, Frederic Otho, Geneseo, Ill.	— —	Chicago, Sp. Mid.
Green, George Edmund, Copenhagen, N. Y.	— —	Chicago, Sp. Sen.
Greene, Edward Percival, Shelburne, N. H.	— —	Bangor, Mid.
Greer, James, East Greenwich, R. I.	— —	Bangor, Mid.
Greer, William H., Winger, Ont.	— —	Oberlin, Eng. Ju.
Gregory, James Church, Norwalk, Ct.	Williams, 1889	Andover, Sen.
Grein, Albert Louis, Buffalo, N. Y.	Oberlin, 1891	Yale, Jun.
Griffin, Edwin Milton, Buffalo, N. Y.	Cornell Univ. 1890	Yale, Mid.
Griffiths, Thomas, Llangendeirne, Wales.	— —	Oberlin, Eng. Mi.
Hall, George Daniel, Duluth, Minn.	— —	Chicago, *Sw.* Jun.
Hall, Hedley Arsene, Kingston, Jamaica.	Maryvilla, —	Bangor, Jun.
Hamilton, Andrew, Brantford, Ont.	Toronto U. 1886	Yale, Mid.
Hankemeyer, Nathaniel Wm., Ivanhoe, Ill.	Io. Wes. U. 1878	Chicago, Sp. Mid.
Hanna, Thomas, San Miguel, Cal.	— —	Pacific, Sen.
Hansen, Hans, Böllemose, Den.	— —	Chicago, *D. N.* Mi.
Harbeck, Edward Vincent, Detroit, Mich.	— —	Chicago, Sp. Sen.
Hardy, Owen Smith, West Farmington, Me.	Bowdoin, 1891	Andover, Jun.
Hardy, William Prescott, Oakland, Cal.	Dartmouth, 1887	Pacific, Mid.
Harrington, Vernon Charles, Middlebury, Vt.	Middlebury, 1891	Andover, Jun.
Harris, Charles Edward, Providence, R. I.	Yale, 1885	Yale, Mid.
Harris, Elijah Edgar, Bangor, Me.	— —	Bangor, Jun.
Harrison, Fosdick Beach, Bethlehem, Ct.	Amherst, 1890	Yale, Mid.
Hart, Rollin Eugene, Sherman, N. Y.	— —	Oberlin, Eng Ju.
Hartsock, Jacob Lewis, Hagerstown, Md.	J. Hopkins U. —	Yale, Jun.
Haskin, Spencer Carlyle, Neligh, Neb.	Gates, 1891	Chicago, Jun.
Haun, George, Syracuse, N. Y.	— —	Chicago, Sp. Sen.
Hawks, William Cushing, Hartford, Ct.	Amherst, 1885	Hartford, Sp.
Hayes, Ralph Wickham, Morris, Ill.	Oberlin, 1890	Chicago, Sen.
Haynes, Charles Stillman, Fitchburg, Mass.	Williams, 1891	Yale, Jun.
Hazen, Austin, Jr., Richmond, Vt.	Vermont U. 1885	Hartford, Mid.
Healey, Sullivan Scott, Austin, Ill.	— —	Chicago, Sp. Mid.
Heck, George Lewis, Baltimore, Md.	— —	Chicago, Mid.
Heckman, Samuel George, Cincinnati, O.	Cincin. U. 1891	Yale, Jun.
Hedberg, Emil Olsen, North Easton, Mass.	— —	Chicago, *Sw.* Jun.
Hellier, Frank Oscar, Grass Lake, Mich.	Michigan Univ.	Yale, Sen.
Hendrick, Harmon Ellsworth, Walton, N. Y.	— —	Chicago, Jun.
Henck, Dyson Merninges, Eshcol, Pa.	— —	Oberlin, Eng. Ju.
Hendry, Thomas, Riverside, Cal.	— —	Pacific, Sen.
Herman, Frederick William, Warsaw, N. Y.	— —	Chicago, *Ger.* Ju.
Hersey, Charles Francis, Waterford, Me.	Bowdoin, 1889	Andover, Sen.
Hetland, John, Clear Lake, Io.	— —	Chicago, *D. N.* Sn.
Higginbotham, Thos. M., Williamsburg, Ky.	— —	Oberlin, Eng. Sen.
Hill, Jesse, Ebensburgh, Pa.	— —	Oberlin, Mid.
Hill, Virgil Benedict, Tabor, Io.	Tabor, 1891	Chicago, Jun.
Hindley, William Jonathan, Granby, Que.	Oberlin, —	Oberlin, Sp.
Hitchcock, Chas. Edw., Cuyahoga Falls, N. Y.	West. Res. U. 1883	Yale, Grad.
Hitchcock, Lyman Potter, Warner's, N. Y.	Syracuse U. 1889	Hartford, Sen.
Holmes, Henry, St. Paul, Minn.	Carleton, —	Hartford, Sen.
Holton, Charles Sumner, Everett, Mass.	Amherst, 1889	Andover, Sen.
Holzinger, Godfrey August, Princeton, Ill.	Olivet, 1887	Yale, Mid.
Hoppin, Mrs. Catharine Annie, Oberlin, O.	— —	Oberlin, Eng. Ju.
Horine, Stephen Davis, Summerdale, Ill.	— —	Chicago, Sp. Mid.
Horne, John Roberts, Jr., Berlin Falls, N. H.	Bowdoin, 1891	Andover, Jun.
House, Alfred Virgil, Crete, Neb.	Doane, 1889	Andover, Jun.
Howard, Henry Cyrus, Northfield, Vt.	— —	Oberlin, Eng. Mi.
Howe, Olin Raymond, Killingworth, Ct.	Syracuse U. 1882	Yale, R. L.

NAMES AND RESIDENCES.	College and Year of Graduating.	Seminary and Class.
Hudson, Harry, Liverpool, England.	— —	Bangor, Mid.
Hughes, Richard Henry, Tanirallt, N. Wales.	Bala Calv. Meth.	Yale, Mid.
Hulbert. Jay Munsell, Richardson, Wis.	Dartmouth, 1885	Chicago, Sen.
Hunt, Emerson L., Weymouth Height, Mass.	— —	Bangor, Jun.
Hunt, William Sherman, Columbus, Neb.	Carlton, 1886	Andover, Adv.
Hunter, James, Carlisle, Scotland,	Edinburgh U. —	Yale, Sen.
Hutchinson, Walter P., Somerville, Mass.	Harvard, 1889	Andover, Sen.
Hutchinson, Wm. Alex., Inistioge, Ont., Can.	— —	Oberlin, Eng. Mi.
Hyde, Albert Marion, New Lyme, O.	Oberlin, 1888	Oberlin, Jun.
Hyde, Charles Ludlow, Telluride, Col.	— —	Oberlin, Eng. Ju.
Ingraham, Robert Seney, Brooklyn, N. Y.	Wes'l U. 1888	Yale, Mid.
Ireland. William Fleetwood, Natal, S. Africa.	Oberlin, 1891	Yale, Jun.
Isaacs, William, Cadmus, O.	— —	Chicago, Sp. Mid.
Ivanhoff, Konstantine, Samokov, Bulgaria.	Hamilton, —	Oberlin, Sen.
Jacobs, William John, S. Kirtland, O.	Adelbert, 1888	Oberlin, R. Grad.
James, George Watkin, Pittsburg, Pa.	Marietta, 1889	Chicago, Sen.
Jameson, Henry Winfield, Canova, S. D.	Yankton, 1891	Chicago, Jun.
Johnson, Alfred, Oakland, Cal.	— —	Pacific, Sen.
Johnson, Edward Gottfried, Anaconda, Mont.	— —	Chicago, *Sw.* Mid.
Johnson, Frederic Perley, Roslindale, Mass.	Amherst, 1887	Andover, Fel.
Johnson, Johannes Efraim E., Stillwater, Minn.	— —	Chicago, *Sw.* Sen.
Johnson, John Jonas, Fort Wayne, Ind.	— —	Chicago. *Sw.* Sen.
Johnson, John Quincy Adams, Nashville, Tenn.	Fisk Univ. 1890	Hartford. Mid.
Johnson, Lars Gustaf, Ishpeming, Mich.	— —	Chicago, *D.N.* Ju.
Johnston, Frank Lovejoy, Byron, Ill.	Wheaton, 1889	Yale, Sen.
Jones, Daniel, Mairfryn, Glen Lyon, Pa.	— —	Oberlin, Eng. Sn.
Jones, Hugh William, Pittsburg, Pa.	— —	Oberlin, Eng. Ju.
Jones, John Lewis, Oak Hill, O.	— —	Oberlin, Eng. Sn.
Jordan, Israel, Casco, Me.	Bates, 1887	Andover, Sen.
Josephsen, Hans Ferdinand, Racine, Wis.	— —	Chicago, *D.N.* Ju.
Jowett, Albert Burton, Sherbro, Sierra Leone.	Fisk Univ. 1889	Chicago, Jun.
Kanemaki, Junsaka, Kanazawa, Japan.	Olivet, 1891	Oberlin, Jun.
Karmarkar, Sumantrao Vishnu, Bombay, Ind.	— —	Yale, Sen.
Kazangian, Kevork Harutune, Aintab, Turkey.	— —	Yale, Sen.
Kebbe, David Lyman, Holliston, Mass.	Amherst, 1888	Yale, Grad.
Keedy, John Lincoln, Rohrersville, Md.	Lebanon Val'y, 1889	Yale, Mid.
Keeling, James Harvey, Utica, N. Y.	Rutgers, 1889	Yale, Sen.
Kehl, Charles Pennypacker, E. Greenville, Pa.	Ursinus, 1890	Yale, Mid.
Kenison, Edward Melville, Temple, Me.	— —	Bangor, Jun.
Kennedy, Isaac Alexander, Olena, O.	— —	Oberlin, Eng. Sn.
Kenyon, John Humphrey, Manchester, Eng.	— —	Bangor, Mid.
Kerr, Joseph, Lordstown, O.	— —	Oberlin, Sen.
Khungian, Toros Bedros, Ceserea, Turkey.	Cen. Turkey, —	Chicago, Jun.
Kilburn, David, Andover, Mass.	Dartmouth, 1879	Andover, Mid.
King, Francis, Oakland, Cal.	— —	Pacific, Jun.
King, James Martin, Monrovia, Cal.	— —	Pacific, Jun.
Kohout, Josef, Cleveland, O.	— —	Oberlin, *Slav.*
Korn, William Albert, Mertztown, Pa.	Ursinus, 1887	Yale, Sen.
Kötitz, Otto, Tippecanoe City, O.	— —	Chicago, Jun.
Kubricht, Theophilus, Prague, Bohemia.	— —	Oberlin, *Slav.*
Labaree, Benjamin Wood, Ooroomeeyah, Persia	Marietta, 1888	Hartford, Mid.
La Cour, Paul Louis, Nashville, Tenn.	Fisk U. 1885	Hartford, Jun.
Lamb, Samuel George, Milford, Neb.	Adrian, 1870	Chicago, Mid.
Landfear, Harry William, Glastonbury, Ct.	Amherst, 1890	Yale, Jun.
Lange, Carl August, San Francisco, Cal.	— —	Pacific, Sp.
Latham, Ernest Royal, Huntsburg, O.	Olivet, 1888	Hartford, Sen.
Lathrop, William Gilbert, Providence, R. I.	Brown Univ. 1889	Yale, Sen.
Lawrence, John, Toronto, Ont.	— —	Bangor, Mid.
Lawson, Hervey Merrill, Union, Ct.	Yale, 1890	Yale, Mid.
Layman, Henry Leigh, Fairmont, W. Va.	Adrian, 1891	Yale, Jun.
Lenox, Alexander, Hamilton, Ont.	— —	Chicago, Sp. Jun.
Lester, James Crawford. Los Angeles, Cal.	Amherst, 1890	Yale, Jun.
Lewis, Edwin Jones, Alliance, O.	Marietta, 1891	Oberlin, Jun.
Lillie, Isaac Brock, Vestaburg, Mich.	— —	Oberlin, Eng. Ju.
Lindgren, Sven Olof Oscar, Kingsburg, Cal.	— —	Chicago, *Sw.* Sen.
Lloyd, George, Hulme Cliff, Eng.	Iowa, 1883	Chicago, Mid.
Lloyd, Rhys Rees, Geneva, Wis.	— —	Chicago, Grad.
Lodwick, William, Youngstown, O.	— —	Oberlin, Eng. Mi.

NAMES AND RESIDENCES.	College and Year of Graduating.		Seminary and Class.	
Loe, Edward Olaus, Grand Meadow, Minn.	Yale,	1889	Yale,	Sen.
Longenecker, George Wash., Mendon, Mich,	Oberlin,	—	Oberlin,	Jun.
Luce, Frank Leonard, Marion, Mass.	Williams,	1891	Andover,	Jun.
Luethi, Louis John, Gradenhutten, O.	Oberlin,	1890	Oberlin,	Jun.
Lucke, Friederich William, Nackel, Germany.	—	—	Chicago, *Ger.*	Ju.
Luther, Claire Franklin, Painesville, O.	Amherst,	1889	Yale,	Sen.
Lyman, Henry Martyn, Knoxville, Tenn.	Iowa,	1884	Chicago,	Sen.
McCann, Herbert L., So. Norridgewock, Me.	Colby Univ.	—	Bangor,	Mid.
McCartney, Frederick Orris, Denver, Col.	Iowa,	1889	Andover,	Mid.
McClelland, Abraham Lincoln, Brandon, Wis.	Oberlin,	1889	Yale,	Jun.
McClements, John, Brighton, Mich.	Hillsdale,	—	Oberlin,	Sen.
McCollum, George Thomas, Oakland, Cal.	Berea,	1890	Pacific,	Mid.
McDonald, Alexander Peter, Bath, Me.	Bowdoin,	1891	Andover,	Jun.
McDonald, Angus Martin, Bath, Me.	Bowdoin,	1891	Andover,	Jun.
McIntyre, Daniel, Dover, N. H.	Bowdoin,	—	Andover,	Jun.
McKinley, Charles Ethelbert, Anita, Io.	Iowa,	1891	Chicago,	Jun.
McKinnon, Norman, Stoughton, Mass.	—	—	Bangor,	Sen.
McLaughlin, James, Danielsonville, Ct.	Brown Univ.	1890	Yale,	Mid.
McLaughlin, Robert, Somerville, Mass.	Oberlin,	—	Oberlin,	Sp.
McLean, Thomas David, Plymouth, Mass.	—	—	Chicago, Sp.	Mid.
McLellan, Archibald Smith, Oakland, Cal.	—	—	Pacific,	Sp.
McLeod, James, San Francisco, Cal.	—	—	Pacific,	Sp.
MacNaul, Willard Carey, Salona, Pa.	Bucknell U.	1890	Yale,	Mid.
McPhee, Moses, Filer City, Mich.	—	—	Oberlin, Eng.	Ju.
Manavian, Garabed Mayramkool, Eguin, Tur.	Euphrates,	1884	Chicago,	Mid.
Mann, Wilford Earnest, Mannhurst, N. B.	—	—	Bangor,	Jun.
Manss, William H., Cincinnati, O.	Wittenberg,	1887	Yale,	Sen.
Marsh, Edward Lester, Leicester, Mass.	Amherst,	1888	Andover,	Adv.
Marston, Percival F., Thomaston, Ct.	Bowdoin,	1888	Andover,	Jun.
Mashino, Yashiki, Tokyo, Japan.	Doshisha,	1886	Bangor,	Mid.
Mason, Henry Bailey, Reading, Mass.	—	—	Hartford,	Sen.
Mathews, Rupert Bowdoin, Augusta, Me.	—	—	Bangor,	Mid.
Matson, Delia Augusta, Oswego Falls, N. Y.	—	—	Oberlin,	Sp.
May, Edwin Melbourne, Spencertown, N. Y.	—	—	Oberlin, Eng.	Ju.
Merrick, Frank Wilbur, Steuben, N. Y.	Syracuse U.	1887	Andover,	Adv.
Merwin, Duncan Salisbury, New Haven, Ct.	Yale,	1888	Yale,	Sen.
Meserve, Harry Chamberlain, Lowell, Mass.	—	—	Yale,	Jun.
Metcalf, Paul Harlan, Elyria, Ohio.	Oberlin,	1889	Oberlin,	Jun.
Miles, Arthur, Pecatonica, Ill.	E. London Inst.		Chicago,	Sen.
Miles, Harry Robert, Appleton, Wis.	Harvard,	1888	Yale,	Sen.
Miller, James Brittain, Ypsilanti, Mich.	—	—	Yale,	Mid.
Milliken, Charles Dunckle, Hartford, Ct.	Dartmouth,	1887	Yale,	Sen.
Mills, Charles Lawrence, Marietta, O.	Marietta,	1885	Chicago,	Sen.
Mohr, Ursinus Olevianus, Quakertown, Pa.	Frank. & Mar.	'80	Yale,	R. L.
Moore, Abraham Lincoln, Haddonfield, N. J.	Bucknell U.	1891	Yale,	Jun.
Moore, Charles Dayton, White Lake, Mich.	—	—	Chicago, Sp.	Sen.
Moore, Gainer Pierce, Metamora, Mich.	Olivet,	1887	Andover,	Sen.
Moore, Philip Henry, Champlain, N. Y.	—	—	Bangor,	Sen.
Morgan, Frank Alvin, Des Moines, Io.	Drake U.	1888	Yale,	Sen.
Morgan, William Sacheus, Pontypool, Eng.	Baptist,	—	Yale,	Sen.
Morse, Morris Webster, Chester, N. H.	Dartmouth,	1887	Hartford,	Fel.
Moses, Albert Curtiss, Northfield, Minn.	Carlton,	1889	Chicago,	Sen.
Moses, Franklin Wheeler, Madison, Io.	—	—	Chicago, Sp.	Jun.
Moslander, Franklin VanD., Mason City, Ill.	—	—	Chicago, Sp.	Jun.
Mosser, Herbert Arthur, Olivet, Mich.	Olivet,	1889	Yale,	Sen.
Motycha, Anton, Shueyville, Io.	—	—	Oberlin,	Sen.
Moulton, Warren Jos., Centre Sandwich, N. H.	Amherst,	1888	Yale,	Mid.
Murai, Tomoyoshe, Matsuyama, Japan.	Doshisha,	1885	Andover,	Sen.
Muttart, Lorenzo Wright, Alberton, P. E. I.	—	—	Bangor,	Jun.
Muttart, William Leander, Alberton, P. E. I.	—	—	Bangor,	Jun.
Naruse, Jinzo, Yanaguchi, Japan.	—	—	Andover,	R. S.
Nelson, Andrew, Morrisburg, Ont.	Knoxville,	—	Bangor,	Jun.
Nelson, Charles Adolphus, Providence, Ill.	Oberlin,	1889	Oberlin,	Sen.
Nelson, Charles Edward, Embawass, Wis.	—	—	Chicago, *D.N.*	Mi.
Nelson, George Wesley, Muncie, Ind.	Hartsville,	1890	Chicago,	Jun.
Nelson, Gustaf Walter, Seattle, Wash.	Pacific U.	1890	Pacific,	Mid.
Nelson, John William, Toronto, Ont.	—	—	Chicago, Sp.	Jun.
Nelson, Roscoe, Canaan, Me.	Bates,	1887	Yale,	Sen.

NAMES AND RESIDENCES.	College and Year of Graduating.		Seminary and Class.	
Newell, Arthur Frost, Greenfield, Mass.	Amherst,	1889	Chicago,	Mid.
Newlands, Robert William, Chicago, Ill.	—	—	Chicago,	Sen.
Nilson, Nils Fromholdt, Worcester, Mass.	—	—	Chicago, *Sw.*	Mid.
Nordlund, Anders August, Stromsburg, Neb.	—	—	Chicago, *Sw.*	Mid.
Nordlund, Magnus Richard, Upsala. Sweden.	—	—	Chicago, *Sw.*	Jun.
Noreen, Gustaf Adolph, St. Paul, Minn.	—	—	Chicago, *Sw.*	Jun.
Norris, John Winslow, Albany, Vt.	Vermont U.	1891	Yale,	Jun.
Nourse, Edward Everett, Bayfield, Wis.	Lake Forest,	1888	Hartford,	Fel.
Noyes, Henry Herbert, South Freeport, Me.	Bowdoin,	1891	Andover,	Jun.
Obenhaus, Herman F. A., Chicago, Ill.	—	—	Oberlin,	Sen.
Ogilvie, Andrew Urquhart, Dundee, Scot.	Dundee, U.	—	Bangor,	Sen.
Olson, Nils Olof, Lake City, Minn.	—	—	Chicago, *Sw.*	Mid.
Olson, Olof, Manchester, N. H.	—	—	Chicago, *Sw.*	Jun.
Orr, Ernest Alfonzo, Philadelphia, Pa.	Mt. Morris,	—	Yale,	Mid.
Orr, James Burwash, Chicago, Ill.	Beloit,	—	Chicago,	Jun.
Orth, Philip Andrew, Fort Recovery, O.	—	—	Chicago,	Sp. Jun.
Ostling, Carl August, Omaha, Neb.	—	—	Chicago, *Sw.*	Jun.
Otis, James Arthur, Irvington, Neb.	Doane,	1891	Hartford,	Jun.
Owen, Richard, Pittsburg, Pa.	Marietta,	1889	Yale,	Sen.
Oxnard, Henry Earnest, Portland, Me.	Harvard,	1886	Andover,	Jun.
Ozanne, Charles Eugene, Cleveland, O.	Adelbert,	1889	Yale,	Sen.
Page, Frederic Harlan, Winchester, Mass.	—	—	Andover,	Mid.
Palmquist, Aron Evald, Rockford, Ill.	—	—	Chicago, *Sw.*	Jun.
Paradis, Joseph Edward, Andover, Mass.	Laval Univ.	1881	Andover,	Jun.
Park, Frank, Viola, Ill.	Iowa State U.	1889	Yale,	Mid.
Parsons, Charles, Harmon, Ill.	Wheaton,	1891	Chicago,	Jun.
Parsons, James, Pisa, Cal.	—	—	Pacific,	Mid.
Parsons, Julius, Sharon Centre, N. Y.	Cornell U.	—	Oberlin,	Mid.
Patchell, Charles Thomas, Buffalo, N. Y.	—	—	Oberlin,	Eng. Ju.
Paton, Robert, Almont, Pa.	Oberlin,	1888	Yale,	Mid.
Patten, Arthur Bodwell, Bowdoinham, Me.	Colby Univ.	1890	Bangor,	Mid.
Patton, Carl Safford, Greenville, Mich.	Oberlin,	1888	Andover,	Sen.
Patton, Myron Oakman, Lewiston, Me.	—	—	Bangor,	Mid.
Paul, Benjamin Franklin, Trijoli, Io.	Hillsdale,	—	Chicago,	Mid.
Pears, Mrs. Estelle S., Oberlin, O.	—	—	Oberlin,	Sp.
Pease, William Columbus, Breckenridge, Mo.	—	—	Oberlin,	Eng. Mi.
Peel, Gustaf Edward, Des Moines, Io.	—	—	Chicago, *Sw.*	Mid.
Perks, Harry, Birmingham, England.	—	—	Pacific,	Mid.
Perry, Carroll, Williamstown, Mass.	Williams,	1890	Yale,	Jun.
Peterson, Anders Oscar, Portland, Ct.	—	—	Chicago, *Sw.*	Mid.
Peterson, Carl Johan, St. Johnsbury, Vt.	—	—	Chicago,	Sp. Mid.
Peterson, Fritz Emil, Chicago, Ill.	—	—	Chicago, *Sw.*	Mid.
Peterson, Peter, Hornby, Denmark.	—	—	Chicago, *D.N.*	Ju.
Phelps, Dryden William, New Haven, Ct.	Brown U.	1880	Yale,	Sen.
Phillips, John William, Arvonia, Kan.	Washburn,	—	Pacific,	Sen.
Pickop, Edward Martin, Hartford, Ct.	Harvard,	1884	Hartford,	Sp.
Pierce, William, Plains, Pa.	—	—	Oberlin,	Eng. Mi.
Pilibbossian, Hapet Menazar, Harpoot, Tur.	Euphrates,	1887	Andover,	R. S.
Pimonka, Frank, Cleveland, O.	—	—	Oberlin,	*Slav.*
Platt, Dwight Henry, Dover, Kan.	Washburn,	1890	Chicago,	Jun.
Plumb, Albert Hale, Jr., Roxbury, Mass.	Amherst,	1891	Hartford,	Sp.
Plumb, Nathan James, Shanghai, China.	O. Wesl'n U.	1870	Yale,	Jun.
Poole, Francis Alden, Peabody, Mass.	—	—	Bangor,	Mid.
Post, Aurelian, Clinton, N. Y.	Hamilton,	1891	Yale,	Jun.
Post, Walter Stanley, Saugerties, N. Y.	—	—	Oberlin,	Eng. Ju.
Poulsen, Carl, Randers, Denmark.	—	—	Chicago, *D.N.*	Ju.
Powell, Frederic S., Leesburg, Ind.	—	—	Oberlin,	Sen.
Powelson, Morgan Everett, Plainfield, O.	Lafayette,	1889	Yale,	Sen.
Preston, Bryant Curtis, Centralia, Kan.	Kansas U.	—	Chicago,	Sp. Mid.
Pringle, Henry Nelson, Thetford Centre, Vt.	Dartmouth,	1890	Andover,	Mid.
Proctor, Henry Hugh, Fayetteville, Tenn.	Fisk U.	1891	Yale,	Jun.
Prucha, John, Jezov, Bohemia.	—	—	Oberlin,	Sen.
Prucha, Vaclav, Jezov, Bohemia.	—	—	Oberlin,	*Slav.*
Puggard, Thomas, Chicago, Ill.	—	—	Chicago, *D.N.*	Ju.
Putnam, Frank Curtiss, Buffalo, N. Y.	Amherst,	1890	Yale,	Mid.
Ralph, William James Charles, Mifflin, Wis.	—	—	Chicago,	Sp. Jun.
Ranney, William Watson, No. Bennington, Vt.	Williams,	1885	Andover,	Sen.
Reeves, Charles Edwin, New London, Ct.	Williams,	—	Yale,	Jun.

NAMES AND RESIDENCES.	College and Year of Graduating.		Seminary and Class.	
Reevers, Clarence Hamlin, San Bernardino, Cal.	—	—	Pacific,	Mid.
Reinhart, Elmer William, Ironton, O.	Starling,	—	Chicago,	Jun.
Richards, George Samuel, Mahanoy City, Pa.	Brecon, Mem.	1880	Yale,	Grad.
Richards, James Morlais, Bala, Wales.	Bala,	1889	Chicago,	Jun.
Richardson, Frank Hervey, Webster City, Io.	—	—	Oberlin,	Sp.
Richardson, Henry Martyn, Beloit, Wis.	Beloit,	1889	Chicago,	Sen.
Richie, David Hamilton, Weyauwega, Wis.	—	—	Oberlin, Eng.	Ju.
Richie, Mrs. David H., Weyauwega, Wis.	—	—	Oberlin,	Sp.
Robinson, Charles Frederic, Meredith, N. H.	Dartmouth,	1890	Andover,	Mid.
Rogers, Arthur Joseph, Excelsior, Minn.	Carlton,	1888	Chicago,	1891
Rollins, George Sherman, Chicago, Ill.	Williams,	—	Chicago,	Sen.
Rood, John Simeon, Charlevoix, Mich.	—	—	Chicago, Sp.	Jun.
Ropes, James Hardy, Andover, Mass.	Harvard U.	1889	Andover,	Mid.
Russell, Frank Horace, Kewanee, Ill.	Wheaton,	1891	Chicago,	Jun.
Ryberg, Ernst Alfred, Topeka, Kan.	—	—	Chicago, *Sw.*	Jun.
Sanborn, Francis Arthur, Machiasport, Me.	—	—	Bangor,	Sen.
Sanborn, Frederick Leslie, Longmont, Col.	Madison U.	—	Chicago,	Grad.
Sandbo, Anders, Hills, Minn.	St. Olaf,	1890	Yale,	Jun.
Sargavakian, Harootune Hovhanness, Harpoot.	Euphrates,	1884	Hartford,	Mid.
Sayyidah, Khaleel Wahbeh, Ferzul, Syria.	Syrian Prot.	1888	Bangor,	Jun.
Schomp, Elmer Justus, Acampo, Cal.	—	—	Pacific,	Mid.
Sedgwick, Edward Church, Lenox Dale, Mass.	—	—	Oberlin, Eng.	Mi.
Seelye, Benjamin Berry, Middlebury, Ct.	Yale,	1876	Yale,	Sen.
Seil, Herman, Danbury, Ct.	—	—	Oberlin, Eng.	Ju.
Severance, Allen Dudley, Cleveland, O.	Amherst,	1889	Oberlin,	Mid.
Sewall, Benjamin Franklin, Pulaski, Ill.	—	—	Chicago, Sp.	Jun.
Sewall, Oliver Dana, Farmington, Me.	Bowdoin,	1887	Andover,	Sen.
Seymour, Edward Parsons, Washington, D. C.	Amherst,	1884	Yale,	Sen.
Shaw, Gilbert Augustine, Foxboro', Mass.	—	—	Bangor,	Jun.
Shearer, Herman Alonzo, Grand Rapids, Mich.	—	—	Oberlin, Eng.	Sen.
Shendell, William, Cleveland, O.	—	—	Oberlin,	Sp.
Showfield, Max Paul, Troppan, Austria.	—	—	Chicago, Sp.	Mid.
Simpson, Samuel, Centreville, Mich.	Olivet,	1891	Oberlin,	Jun.
Sinclare, Carl Elwin, Morrisville, Vt.	—	—	Oberlin, Eng.	Mi.
Sleeper, Henry Dike, Worcester, Mass.	Harvard,	—	Hartford,	Grad.
Small, Andrew Jackson, Machiasport, Me.	—	—	Bangor,	Mid.
Small, Harry Elmer, Machiasport, Me.	Amherst,	1890	Yale,	Mid.
Smiley, Samuel Richard, St. Lambert, P. Q.	—	—	Bangor,	Sen.
Smith, Edwin Ray, Bedford, Mass.	Williams,	1887	Andover,	Sen.
Smith, George LeGrand, Somerset, Mich.	Oberlin,	1889	Chicago,	Sen.
Söderman, Carl August, Minneapolis, Minn.	—	—	Chicago, *Sw.*	Sen.
Solandt, James Alexander, Inverness, Que.	Oberlin,	1891	Hartford,	Jun.
Spencer, Edward Glenfaun, Providence, R. I.	—	—	Andover,	Mid.
Spencer, John Alfred, Akron, O.	Buchtel,	—	Oberlin,	Mid.
Sporrong, Axel Gabriel, Chicago, Ill.	—	—	Chicago, *Sw.*	Sen.
Sprague, Elmer Ellsworth, Gibbon, Neb.	Doane,	1889	Chicago,	Mid.
Stadshang, Ole Engebrigtsen, Dovre, Norway.	—	—	Chicago, *D.N.*	Mi.
Stearns, Edward Roland, Saco, Me.	Bowdoin,	1889	Andover,	Sen.
Steele, Carl Delos, New Haven, Ct.	—	—	Pacific,	Mid.
Steiner, Menno Simon, Elkhart, Ind.	—	—	Oberlin, Eng.	Ju.
Stenvall, Carl August, Gottenburg, Sweden.	—	—	Pacific,	Sp.
Stewart, William Earnest Melville, Astoria, Or.	Whitman,	1891	Yale,	Jun.
Stewart, Wilson Reed, Bucyrus, O.	Wittenberg,	1890	Yale,	Mid.
Stotts, James Uriah, Washington, Io.	Iowa U.	1889	Chicago,	Jun.
Strong, Joseph Selden, East Granby, Ct.	Williams,	1890	Chicago,	Mid.
Sumner, Frederick Azel, Eastford, Ct.	Oberlin,	1891	Hartford,	Jun.
Sumner, Mark Napoleon, Holley Hill, Ky.	—	—	Oberlin, Eng.	Mi.
Swartz, Charles Kephart, Gettysburg, Pa.	—	—	Oberlin,	Sp.
Szendel, William, Cleveland, O.	—	—	Oberlin, *Slav.*	
Taft, Arthur Nelson, Brooklyn, N. Y.	Williams,	1890	Andover,	Jun.
Tangeman, Gottlob David, Newton, Kan.	Garfield U.	—	Chicago,	Mid.
Tanner, Allan Albert, Jacksonville, Ill.	Illinois,	1888	Chicago,	Mid.
Tate, William James, Windsor Locks, Ct.	Trinity,	1886	Hartford,	Sen.
Terborgh, Isaac, Chicago, Ill.	Wheaton,	1890	Chicago,	Jun.
Thomas, David Lewis, Wilkesbarre, Pa.	Marietta,	1889	Yale,	Sen.
Thomas, Edward Seymour, Providence, R. I.	Yale,	1888	Andover,	Jun.
Thomson, Robert John, Baltimore, Md.	J. Hopkins U.	—	Yale,	Jun.
Thomson, Samuel, Aberdeen, Scotland.	—	—	Bangor,	Mid.

NAMES AND RESIDENCES.	College and Year of Graduating.		Seminary and Class.	
Thoreu, Bengt John, Newark, N. J.	—	—	Chicago, *Sw.*	Jun.
Tolliver, John W., Armenia Union, N. Y.	—	—	Oberlin,	Sp.
Totusek, Vincent, Silver Lake, Minn.	—	—	Oberlin, *Slav.*	
Town, Willard Oliver, Fayette, O.	—	—	Oberlin, Eng.	Ju.
Tracy, Isaac B., Crete, Ill.	Olivet,	1883	Chicago,	Jun.
Trehka, Charles, Cleveland, O.	—	—	Oberlin,	*Slav.*
Trower, William George, Oakland, Cal.	—	—	Pacific,	Mid.
Tucker, John Foster, Winfield, Kan.	Kansas U.	—	Andover,	Adv.
Turner, Winfield, Hennepin, Ill.	Knox,	1891	Chicago,	Jun.
Tusten, Paul, Bloomsburg, Pa.	Bucknell U.	1891	Yale,	Jun.
Tuthill, Charles Julian, Palmer, Mass.	Boston U.	1890	Andover,	Mid.
Twombly, Clifford Gray, Newton, Mass.	Yale,	1891	Andover,	Jun.
Tychsen, Andreas Christian, Todsböl, Schleswig.	—	—	Chicago, *D.N.*	Mi.
Tyrrell, Bernard, McGaheysville, Va.	Hillsdale,	1888	Yale,	Mid.
Vander Pyl, Nicholas, Boston, Mass.	—	—	Hartford,	Mid.
Van Horn, Francis Joseph, Northfield, O.	Oberlin,	1890	Oberlin,	Mid.
Vestland, John Magnus, West Superior, Wis.	—	—	Chicago, *Sw.*	Jun.
Waldo, Edwin Augustus, Danielsonville, Ct.	—	—	Andover,	R. S.
Walker, William Henry, Ann Arbor, Mich.	Mich. Univ.	1887	Andover,	Sen.
Wallace, Daniel, Glasgow, Scotland.	—	—	Chicago, Sp.	Mid.
Ward, Frank Gibson, Burlington, Vt.	Vermont U.	1891	Chicago,	Jun.
Warner, William Joel, Chicago, Ill.	—	—	Chicago, Sp.	Jun.
Warren, James Baker, Huntsburg, O.	Olivet	—	Oberlin,	Jun.
Webber, Berthold, Lorenzo, Tabor, Io.	Tabor,	1889	Chicago,	Jun.
Wells, Charles Prest, Sernia, Ont.	Victoria U.	1890	Yale,	Mid.
Wentworth, Henry Harding, Bristol, Ct.	Williams,	1885	Andover,	Sen.
Wettergreen, Gisle Johnsen, Christiania, Nor.	—	—	Chicago, *D.N.*	Mi.
Wheelwright, Joseph, South Byfield, Mass.	Amherst,	—	Andover,	R. S.
Whipple, Frank Lewis, Hamilton, Mass.	Dartmouth,	1885	Andover,	Jun.
Wilcox, Frank Glenn, Chicago, Ill.	Oberlin,	—	Chicago,	Mid.
Wilder, George Durand, Huron, S. D.	Oberlin,	1891	Oberlin,	Jun.
Wilkins, Harry John, Cedar Rapids, Io.	—	—	Oberlin, Eng.	Ju.
Williams, Benjamin T., Swansea, Wales.	—	—	Oberlin, Eng.	Mi.
Williams, Harry Taft, Moline, Ill.	Oberlin,	1890	Hartford,	Mid.
Williams Herbert DeWitt, West Randolph, Vt.	Amherst,	1891	Andover,	Jun.
Williams, Mark William, Ann Arbor, Mich.	Mich. U.	—	Andover,	Sen.
Wilson, Clinton William, Oneonta, N. Y.	—	—	Oberlin,	Jun.
Wilson, Gerhardt Abraham, Ravenswood, Ill.	Lake Forest,	1889	Hartford,	Sen.
Wilson, Joseph Marion, Peabody, Mass.	Harvard,	1884	Andover,	Adv.
Winn, Fred Emery, Hudson, N. H.	Dartmouth,	1887	Andover,	Mid.
Wise, John Henry, Hawaiian Islands.	—	—	Oberlin, Eng.	Ju.
Wood, Benjamin Clark, Framingham, Mass.	Nat. Normal U.	'91	Bangor,	Jun.
Wood, Irving Francis, North Walton, N. Y.	Hamilton.	1885	Yale,	Sen.
Wood, Stephen Richard, Oakland, Cal.	—	—	Oberlin, Eng.	Mi.
Woodin, Herbert, Pekin, Foochow, China.	Amherst,	1888	Yale,	Mid.
Woodrow, Samuel Hetherington, Auburn, Me.	Bates,	1888	Yale,	Sen.
Wyckoff, Charles Freeman, Chicago, Ill.	Knox,	1884	Chicago,	Grad.
Wylie, Edgar, Rochester, N. H.	Wheaton,	1889	Chicago,	Sen.
Yale, David Lewis, Meriden, Ct.	Williams,	1889	Andover,	Sen.
Zumbro, William Michael, Purdin, Mo.	Western,	1888	Yale,	Mid.

SUMMARY OF OFFICERS, AND STUDENTS, 1889–90, AND TOTALS FOR PRECEDING YEARS.

Seminary.	Professors.	Instructors or Lecturers.	Resident Licentiates or Fellows.	Advanced or Graduate Class.	Undergraduate Students.				
					Senior.	Middle.	Junior.	Special.	Total.
Andover	10	4	2	8	24	13	29	6	72
Bangor	5	4	–	–	9	17	15	0	41
Chicago	6	10	–	3	15	20	42	*a*95	172
Hartford	8	8	3	1	9	11	11	7	38
Oberlin	7	4	1	2	11	11	17	*b*70	109
Pacific	3	0	–	–	4	11	4	4	23
Yale	7	9	6	8	37	41	29	0	107
Totals, 1891–2	46	39	12	22	109	124	147	182	562
" 1890–1	46	35	9	33	120	117	143	169	549
" 1889–90	47	27	10	22	117	120	130	189	556
" 1888–9	47	27	7	22	92	113	132	153	490
" 1887–8	46	21	9	23	92	101	114	113	420
" 1886–7	44	22	10	19	100	104	103	86	393
" 1885–6	44	18	7	28	86	101	126	53	366
" 1884–5	44	18	6	16	96	87	107	32	322
" 1883–4	47	11	9	16	74	97	90	23	284
" 1882–3	39	24	3	25	84	73	100	15	272
" 1881–2	32	27	13	21	94	86	79	16	275
" 1880–1	36	19	11	6	89	90	93	7	279
" 1879–80	36	15	17	–	96	96	90	16	298
" 1878–9	39	13	8	–	82	101	96	31	310
" 1877–8	35	19	13	–	83	99	109	36	327
" 1876–7	35	22	8	–	87	93	103	29	312
" 1875–6	36	22	9	–	70	98	99	36	303
" 1874–5	37	22	13	–	102	86	93	35	316
" 1873–4	35	16	12	–	83	105	103	36	327
" 1872–3	35	11	13	–	93	88	116	32	329
" 1871–2	34	12	16	–	74	89	92	23	278
" 1870–1	32	11	18	–	72	73	98	29	272
" 1869–70	31	9	7	–	74	72	81	13	240
" 1868–9	31	11	16	–	87	68	65	18	338
" 1867–8	26	11	9	–	97	92	65	4	258
" 1866–7	25	10	16	–	51	98	85	8	242
" 1865–6	22	10	19	–	53	58	84	10	205
" 1864–5	24	9	19	–	66	53	43	–	162
" 1863–4	24	9	10	–	80	53	58	2	193
" 1862–3	23	11	16	–	90	103	58	1	252
" 1861–2	25	9	18	–	96	95	81	3	275
" 1860–1	24	7	14	–	93	100	94	11	298
" 1859–60	24	10	24	–	68	90	94	9	261
" 1858–9	24	10	15	–	67	75	99	9	250

a These special students at Chicago are ranked, 22 with the Senior, 28 with the Middle, and 45 with the Junior classes; 10 in the German, 17 in the Dano-Norwegian, and 38 in the Swedish departments.

b At Oberlin, 9 of the special students are in the Slavic department, 6 are in 3d year, 14 in 2d year, and 28 are in the 1st year in an English course, and 3 are not classified.

NOTE.—If the Advanced or Graduate classes were included among the students as well as the undergraduates, the totals would be increased to 584.

COLLEGE EDUCATION OF THE UNDERGRADUATE STUDENTS.

In this table, a number in parentheses denotes that that number, although once connected with the college mentioned, did not complete the course. The figures not in parentheses denote graduates of the college mentioned.

COLLEGES.	Seminaries.							Total.
	Andover.	Bangor.	Chicago.	Hartford.	Oberlin.	Pacific.	Yale.	
Adelbert College, Ohio							1	1
Adrian College, Michigan			1				1	1
Alfred University, New York							1	1
Amherst College, Massachusetts	(1) 7		(1) 4	3	1		(1) 17	(3) 32
Atlanta University, Georgia				1				1
Bala College, Wales			1				(1)	(1) 1
Baptist College, England							(1)	(1)
Bates College, Maine	(1) 1						4	(1) 5
Beloit College, Wisconsin			(1) 2	2				(1) 4
Berea College, Kentucky						1		1
Boston University, Massachusetts	(1) 1							(1) 1
Bowdoin College, Maine	(1) 9	1						(1) 10
Brown University, Rhode Island	1						4	5
Buchtel College, Ohio					(1)			(1)
Bucknell University, Pennsylvania							3	3
Caermarthen College, Wales							(1) 1	(1) 1
Carleton College, Minnesota	1		2	(1) 1				(1) 4
Central Turkey College, Asia	(1)	1	(1)	1				(2) 2
Chicago University, Illinois	(1)							(1)
Cincinnati University, Ohio							1	1
Colby University, Maine		(1) 1						(1) 1
Cornell University, New York					(1)		1	(1) 1
Cumberland College, Tennessee			1					1
Dalhousie College	1							1
Dartmouth College, New Hampshire	10		2	2		1	1	16
Doane College, Nebraska	1		1	1				3
Doshisha College, Japan	1	1		1				3
Drake University, Iowa							2	2
Drury College, Missouri			(1)				1	(1) 1
East London Institute, England			3					3
Edinburgh University, Scotland							(1)	(1)
Euphrates College, Asia	1		1	1				3
Fisk University, Tennessee			1	2			1	4
Garfield College, Kansas			(1)					(1)
Gates College, Nebraska			1					1
Hamilton College, New York			(1)		(1) 1		2	(2) 3
Hartsville College, Indiana			1					1
Harvard College, Massachusetts	4		1	1			1	7
Hebrew Union College, Ohio			1					1
Hillsdale College, Michigan			(2) 1		(1)		1	(3) 2
Illinois College			1					1
Iowa College	1		6					7
Iowa University			1				2	3
Iowa Wesleyan University			1					1
Johns Hopkins University, Maryland							(2)	(2)
Kansas Agricultural College			1					1
Kansas University			(1)					(1)

COLLEGE EDUCATION OF THE UNDERGRADUATE STUDENTS

(*Concluded*).

COLLEGES.	Seminaries.							Total.
	Andover.	Bangor.	Chicago.	Hartford.	Oberlin.	Pacific.	Yale.	
Knox College, Illinois		(1)	1					(1) 1
Lafayette College, Pennsylvania				1			1	2
Lake Forest University, Illinois				1				1
Laval University, Quebec	1							1
Lebanon Valley College, Pennsylvania,							1	1
Lincoln University, Illinois			1					1
London University, England							(1)	(1)
McGill University, Canada			1		(1)			(1) 1
Marietta College, Ohio			2	1	1		3	7
Maryville College, Jamaica		(1)						(1)
Michigan University	(1) 1		2		1		(1)	(2) 4
Middlebury College, Vermont	1						1	2
Mt. Holyoke College, Massachusetts				1				1
Mt. Morris College							1	1
Oberlin College, Ohio	2		1	4	(6) 9		6	(6) 22
Ohio University							1	1
Ohio Wesleyan University							1	1
Olivet College, Michigan	1		1	2	(1) 4		2	(1) 10
Pacific University, California						1		1
Polytechnic Institute, Massachusetts				1				1
Rio Grande College, Ohio			(1)					(1)
Rutgers College, New Jersey							1	1
St. Olaf College, Minnesota							1	1
Starling College, Ohio			(1)					(1)
Syracuse University, New York				1				1
Syria Protestant College, Asia		1						1
Tabor College, Iowa			(1) 2		2			(1) 4
Toronto University, Canada							2	2
Trinity College, Connecticut				1				1
Trinity College, Dublin							1	1
Ursinus College, Pennsylvania							3	3
Vermont University	1		(1) 1	1			1	(1) 4
Victoria University, England							1	1
Washburn College, Kansas			1			(1)		(1) 1
Washington University, Missouri			1					1
Wesleyan University, Connecticut							2	2
Western College, Iowa			(1)				1	(1) 1
Wheaton College, Illinois			(2) 5			1	1	(2) 7
Whitman College, Washington							1	1
Wilberforce University, Ohio							1	1
Williams College, Massachusetts	10	1	(1) 1	1			(1) 3	(2) 16
Wittenberg College, Ohio							2	2
Yale College, Connecticut	2						9	11
Yankton College, South Dakota	(1)		1					(1) 1
Total number of graduates	58	6	55	31	19	4	92	265
Incomplete college course	8	3	17	1	12	1	10	52
Never connected with college	6	32	100	6	78	18	5	245
Total	72	41	172	38	109	23	107	562

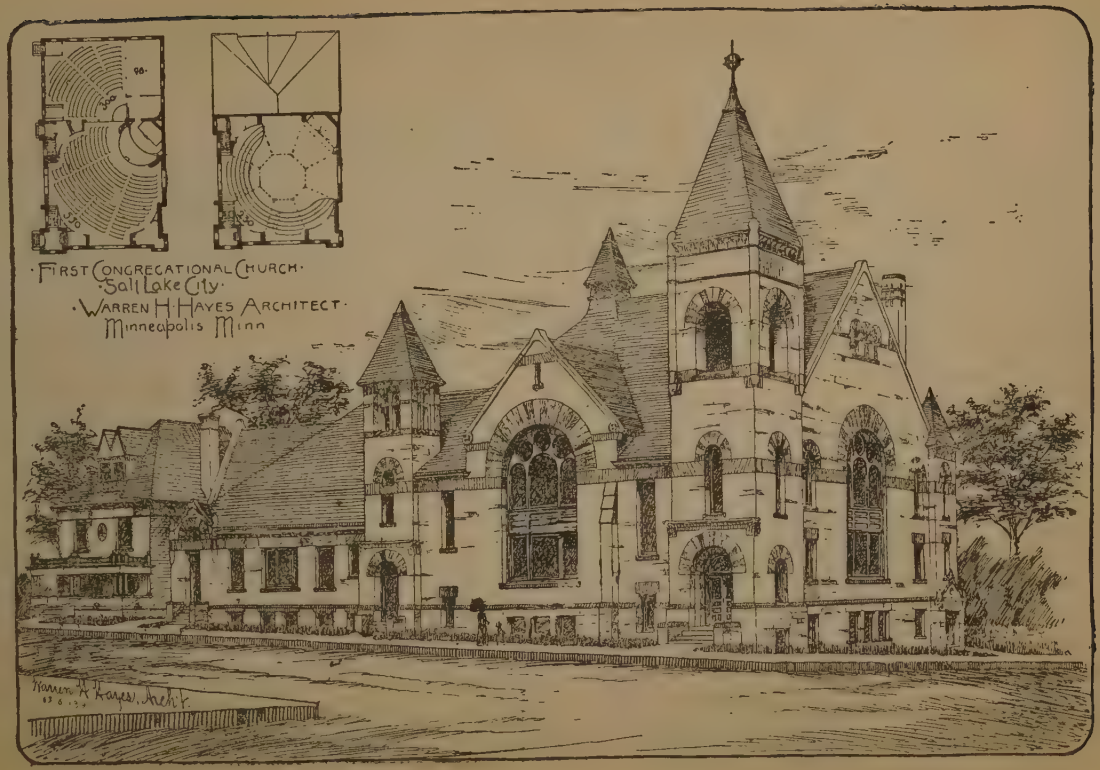
FIRST CONGREGATIONAL CHURCH
SALT LAKE CITY
WARREN H. HAYES ARCHITECT
MINNEAPOLIS MINN

FIRST CONGREGATIONAL CHURCH, SALT LAKE CITY, UTAH.

Warren H. Hayes, Architect, Minneapolis, Minn.

This building was commenced in May, 1891. The material is a beautiful gray sandstone from Kyune, seventy-five miles distant. The interior finish of vestibules and auditorium is antique, oil-finish oak; the balance of main floor and the whole basement, natural-grain pine. The auditorium is octagonal in plan, with concave sides, pulpit, etc., diagonally opposite the tower. It is 66 x 66 feet by 34 feet high, bevelled floor and vaulted and domed ceiling, with ornamental centre light of art glass, with decorative ribs extending down from its eight corners to the eight supporting columns at the eight corners of the room. This room seats 550 liberally on this floor and 250 in a beautifully curved gallery extending half way around the outer wall, so terraced as to give all an unobstructed view.

Opening from the auditorium at the right of the platform by automatic partitions is the Sunday-school or lecture room, 45 x 48 feet, seating 300, all within sight of and near to main platform when the two rooms are thrown together for specially large congregations.

This room also has a high domed ceiling and a special entrance in addition to the one in vestibule between it and auditorium. The infant room, on the southeast, opens full width into the main Sunday-school room, seats 90.

Adjoining organ alcove, back of platform and choir, is the study of Rev. J. Brainerd Thrall, the pastor of the church. This has an open grate and light from the south.

The high, light basement under the whole of the structure, 73 x 12 feet, is finished off into supper-room, 44 x 46 feet, with its kitchen, serving-room, pantries, etc., the balance into ladies' parlors, young men's reading-room, coat, cloak, and toilet and heater rooms, halls, etc., giving complete facilities for revival work.

The building, with the new parsonage shown in the left of the cut, and now being finished with the church, will cost $50,000, and all will be ready for use in the early summer.

The church and city met with a great and sad loss in the recent sudden death from heart failure of Col. O. J. Hollister, chairman of the building committee, and under whose personal supervision the enterprise was most faithfully carried forward.

THE ANNUAL STATISTICS OF THE CHURCHES AND MINISTERS.

THE following pages contain the statistics as collected in 1892 by the statistical secretaries of the several State organizations, and compiled for this publication by the secretary of the National Council, under vote of the publishing committee. They are all of date 1 Jan., 1892, except that ministerial supply is, as far as possible, brought down to date.

The secretary, as heretofore, in no case presumes to insert or omit the name of church or minister on any authority but that of the State secretaries representing their own organizations, or of councils subsequent to the date of annual reports.

The contents of the statistics are as follows: —

1. The statistics of the churches and their ministers, by States.
2. List of Congregational ministers in foreign lands.
3. The National, State, and local organizations of the churches, with officers, and dates of next sessions in 1892–3.
4. General summary tables for the year.
5. Tables of summaries, 1858–1891.
6. Remarks upon the statistics.
7. Alphabetical list of ministers, with P. O. address, and indexed to pages.
8. Alphabetical list of licentiates.
9. List of ministers of other denominations supplying Congregational churches.

RULES OF COMPILATION.

1. To arrange in alphabetical order everything capable of it; except that the churches in any one town or city arranged, as they should be, under the name of that town or city, are placed according to age.

2. To make each State list to conform strictly to the *State boundaries*. Churches or ministers reported by some association of a State other than their own are, therefore transferred to their proper places; and the summaries are correspondingly corrected.

3. To make *new tables* each year. "Last year's report" (if known to be such) is always omitted. But, while old reports are not to be inserted in the table, the aggregate of such last reports from churches failing to report, in the items of church and Sunday-school membership, are included in the summaries. Justice to the churches which do report requires this, as their real progress may be apparently diminished or reversed, by lack of the figures from their less faithful neighbors. The special attention of State secretaries is called to this point, as it has often been disregarded. The list of churches of this year is compared, name by name, with that of last year, and all variations are specifically mentioned with the State summary, so that each church can be traced from year to year.

4. To examine carefully all the tables, with a view to *correction or addition* by correspondence, especially to correct "pastoral supply" to the latest moment. Proof-sheets have been sent to secretaries and some home-missionary superintendents who could be reached in season. But no such changes have been allowed to affect the summaries.

5. The prime name in a table line is always supposed to be the name of the *place*, town, or city in which the church is located, as determined by the place of the meeting-house. This is also the name of its post-office, unless followed in line or margin by a name in **heavy-faced** type. In such cases the latter is the post-office, and this emphatic type, in line or margin, is used exclusively for names of post-offices. If this postal word is an adjective, it goes with the preceding name, *e. g.*, "Newton, **West**"; if itself a name, it supersedes the other, as "Newton, **Auburn-**

dale." Postal designations are not repeated on the second page, and special church names are sometimes given in the second line, for which there was not room in the first. In general, the two pages, being invariably opposite, are treated as one, and marginal references on the second page are made to foot-notes on the first, without repetition when they occur there.

MINOR EXPLANATIONS.

1. Any church given in brackets is one organized since the date of State report; not included in the summary, but inserted for information. A few churches temporarily not associated are inserted by their own wish.

2. Pastors installed or recognized by council are marked "*p. c.*"; pastors duly called by their churches and recognized by some "definite act of the church," but not by council, are marked *p.* ; others in service are not marked, but in tabular summaries are counted as "supplies." Blanks in the column of pastoral supply, meaning *no* regularly engaged minister, are left blank for the convenience of those who note pastoral changes.

3. The tables are *not* a postal guide to the addresses of ministers, and any person so using them runs the risk of error. The General Alphabetical List of Ministers gives their post-offices.

4. The two columns following the names of ministers in the tables of churches denote (1) the year of ordination, (2) the year when the minister was installed, or commenced service with that church.

5. A star (*) in the General Alphabetical List of Ministers denotes that the person designated is found in the original State alphabetical list, but is not reported to be a member of *any* association or conference of ministers or churches in the United States; or that he is found supplying some church, or did so last year and may be presumed to be *in transitu*, but is not in the State alphabetical list.

6. Licentiates are not reckoned as ministers. Churches supplied by such, or by ministers of other denominations, are reckoned as vacant; but the number of such churches is given in each State summary. No ministers of other denominations (if so known) are inserted in the General Alphabetical List. Some ministers belong to the two denominations at once.

7. The names of some Congregational ministers are missing; but it is solely because they are not reported by any organization of churches or ministers.

8. Under "Church Members," "Absent" are included in "Males," "Females," and "Total." Under the head of "Removed," "Died," "Letter," and "Discipline" are represented by the abbreviations.

9. Blanks in any column of figures are such as were so left in the State Minutes. They ought always to signify "no report," but some States do not follow the proper rule of inserting a cipher where "none" is meant, and the examiner must conjecture, in any given case, whether "none" or "no report" is intended. In our General Summaries, a blank invariably signifies "no report."

ALABAMA.

CHURCHES.		CLERKS.	MINISTERS.			MEMBERS.				ADMITTED.			REMOVED.				BAPT.		FAM
City or Town	Org.	Name.	Name.	Ord.	C'd.	Ma.	Fe.	To.	Ab.	C.	L.	To.	Di.	L.	De.	To.	Ad.	Inf.	
Alco,	1889		Simon Smith, *p.*	'81	'91														
Anniston,	1875	Dea. J. E. Bush,	James Brown, *p.*	'89	'91	36	57	93	7	21	4	25	1	2	0	3	10	6	43
Athens,	1871	Miss D. Higgins,				23	56	79	45	0	0	0	0	0	0	0	0	0	16
Birmingham,	1883	H. S. Jones,	Spencer Snell, *p.*	'84	'87	15	30	45	9	5	3	8	1	1	0	2	4	10	20
Catalpa,	1891	Jno. A. Stewart,	Lawrence J. Biggers, *p.*	'91	'91	3	5	8	1	0	0	0	2	14	0	16	0	0	7
Central, Equality,	1890	Thos. A. Edwards,	Andrew J. McCain, *p.*	'72	'90	17	23	40	1	0	1	1	0	3	2	5	0	0	50
" Balm of Gilead,	1890	George W. Mann,	James E. Kimball, *p.*	'83	'91	15	19	34	0	0	0	0	0	1	11	12	0	0	10
Childersburg,	1874	Gen. F. Johnson,	Wash'n P. Hamilton, *p.*	'88	'90	21	37	58	7	2	2	4	0	1	13	14	1	5	15
Edwardsville,	1890	Jas. M. McDowell,	George W. Vaughan, *p.*	'85	'90	22	21	43	1	1	1	2	0	2	0	2	0	0	11
Florence,	1876	John T. Jones,	Thomas J. Austin, *p.*	'89	'88	14	32	46	4	3	4	7	0	1	6	7	2	0	31
Fort Payne,	1889	Mrs. W. J. Matthews	Abraham L. Demond, *p.*	'91	'91	6	4	10	1	0	1	1							6
Gate City,	1890	Mr. Elza Mauring,				25	17	42	1	10	7	17		1		1	2	4	40
Georgiana,	1890	Jno. C. Pulaski,	Isaac J. White, *p.*	'77	'82	25	30	55		2	0	2	0	2	1	3	1	0	20
Halton,	1890	Wm. A. Woodham,	Isaac J. White, *p.*	'77	'87	4	8	12					1	0	0	1	3	3	10
Hilton,	1890	David H. White,	Isaac J. White, *p.*	'77	'91	19	25	44	0	4	0	4	0	3	0	3	2	2	19
Ironaton,	1885	J. W. Tucker,	John. M. Roan, *p*	'92	'91	11	11	22	7	5	1	6	1	0	0	1	4	0	15
Jenifer,	1874	A. J. Brown,	John B. Grant, *p.*	'81	'81	18	27	45	1				2	2	2	6	0	4	12
Kent,	1890	L. M. Strength,	James E. Kimball, *p.*	'83	'90	25	30	55	0	10	0	10					5	8	20
Kymulga,	1873	Jerry C. Calhoun,	[Zachariah Jones, *Lic.*]		'91	39	24	63	2	4	2	6	0	1	4	5	0	2	13
Marion,	1870	Ellis A. Dale,				26	33	59	21	1	1	2	1	5	9	15	4	0	18
Mobile,	1876	M. Geo. Mayfield,	Fountain G. Ragland, *p.*	'84	'84	45	94	139	33	11	0	11	1	0	6	7	2	10	47
Montgomery,	1872	I. A. White,	Joseph S. Jackson, *p.*	'89	'90	33	67	100	10	8	4	12	3	6	1	10			40
New Decatur,	1887	Miss Jennie Jones,	Frank E. Jenkins, *p.*	'81	'90	22	29	51	3	9	10	19					5	10	60
Oxford,	1890	William Golden,	Frederic W. Vaughn,	'64	'90	16	19	35	4	6	6	12	0	0	0	0	6	2	16
Perote,	1891	Madison A. Pool,	Lawrence J. Biggers, *p.*	'91	'91	6	16	22	1	3	4	7	0	0	0	0	1	2	7
Phœnix City,	1886	Dea. H. W. Prickett,	Fred. J. Estes, *p.*	'87	'92	27	58	85	3	3	7	10	1	9	5	15	3	1	50
Rose Hill,	1890	Jno. A. W. Stewart,	Isaac J. White, *p.*	'77	'81	13	18	31	0	1	14	15	2	0	0	2	1	5	15
Sand Mountain,	1875	Miss S. Z. Standish,				4	5	9	1									1	
Selma,	1872	Mrs. L. H. Baker,				48	71	119		15	2	17	0	1	2	3	6	0	
" Olivet,	1886	Henry Pharr, *a*	[Riley Cato, *Lic.*]		'88	9	14	23	4										
Shelby	1879	Edmund Bryant,	John R. Sims, *p.*	'83	'81	41	47	88	22	7	3	10	1	3	0	4	0	3	15
" Ch. of Covenant,	1890	Dea. E. T. Witherby,	Almon T. Clarke, *p.*	'72	'91	10	20	30	5	1	6	7	0	34	0	34	1	1	20
Summerfield,	1886		Charles Childers, *p.*	'86	'86	2	12	14	4				1						3
Talladega,	1868	John R. Savage,	George W. Andrews, *p.*	'67	'87	111	103	214	36	15	5	20	2	9		11	1	4	43
" Cove,	1874	Robert Buchanan,	James P. Sims, *p.*	'85	'91	23	18	41	5	0	0	0	0	0	9	9	0	0	15
" Lawson,	1879																		
Tallassee,	1890	L. W. Parker,	Andrew J. McCain, *p.*	'72	'91	17	43	60	11	5	1	6	3	4	11	18	5	0	75
Ten Broeck,	1891	Walter L. Bassett,	Jesse J. Brown, *p.*	'78	'91	10	7	17	0										8
Verbena,	1886	George A. Hicks,	William A. Wells, *p.*	'52	'91	13	20	33	19	3	0	3					1	0	9
			Total:			832	1170	2002	269	155	89	244	23	105	82	210	70	83	783

a Saltmarsh.

Added,—Catalpa; Central (2); Fort Payne; Georgiana; Halton; Hilton; Kent; Oxford; Perote; Rose Hill; Tallassee; Ten Broeck; Verbena. *Omitted*, — Opelika. *Name changed*, — Salem to Edwardsville. Gain in church members, 389; in Sunday schools, 378; decrease in benevolent contributions, $483; in home expenditures, $797. ORGANIZATION: THE CONGREGATIONAL ASSOCIATION OF ALABAMA. Athens, Florence, New

SUNDAY SCHOOLS AND BENEVOLENCE.

CHURCHES.	SUNDAY SCHOOL.					Y.P.S. C.E.	BENEVOLENCE.										Legacies.	Home Exp.
Place.	Superintendent.	Mem.	Av.	Ad. to Ch.	Benev. Cont.	Members.	Foreign.	Ed'n.	Ch. B'd'g.	Home M.	A. M. A.	S. S.	New West.	Min. Aid.	Other.	TOTAL.		
					$		$	$	$	$	$	$	$	$	$	$	$	$
Alco,																		
Anniston,	Dea. C. W. Hadnot,	85	51	12	6							6		11	17	34	0	616
Athens,	W. D. McKissick,	175	140	0	0	40					20				10	30	0	80
Birmingham,	B. H. Hudson,	45	28	2	0	20									17	17	0	282
Catalpa,	Jas. M. Daniels,	27	20	0										3		3	0	8
Central, Equality	T. A. Edwards,	35	25	0	0		6									6	0	125
" Balm of Gilead	Jas. E. Kimball,	45	35														0	40
Childersburg,	Rev. Milus Harris,	43	29	2	1	10		2				1			2	5	0	135
Edwardsville,	Rev. G. W. Vaughan,	40	20															
Florence,	John T. Jones,	69	35	0		48				2					3	5	0	243
Fort Payne,	W. J. Matthews,	46	35															
Gate City,	John Pritchard,	65	40	5	5										5	5	0	316
Georgiana,	John C. Pulaski,																	
Halton,		20	10															
Hilton,	Lovick P. White,			1						5						5	0	24
Ironaton,	J. W. Tucker,	64	46	5		75											0	125
Jenifer,	L. L. Wilson,	140	60		10										10	10	0	54
Kent,	Benj. F. Wright,	65	45	6													0	70
Kymulga,	Solomon Calhoun,	35	20		1										1	1	0	62
Marion,		88	62	1	67	30									67	67	0	342
Mobile,	W. A. Caldwell,	85	54	4	15										15	15	0	379
Montgomery,	W. F. Crockett,	125	91	0			2									2	0	610
New Decatur,	W. D. Clarke,	100	50	4	8	32									8	8	0	1,800
Oxford,																		
Perote,	M. H. Pool,	40	30	0										20		20	0	6
Phœnix City,	H. W. Brickett,	110	80	3	0	20				5		5		5	10	25	0	150
Rose Hill,	Murdock M. Grant	60	30	1														
Sand Mountain,	Sam. H. McGee,	22	17		1										1	1	0	7
Selma,	Thos. N. Chase,	72	65														0	419
" Olivet,	Riley Cato,	33	25														0	28
Shelby,	Ernest McCarroll,	35	20	7	5										5	5	0	260
" Ch. of Covenant	E. T. Witherby,	79	50		70	13									70	70	0	400
Summerfield,	Thornton Fuller,	6	5															
Talladega,	W. E. Hutchison,	524	380	11	54	100	298		13	92	15	45		41	59	563	0	296
" Cove,	Henry Gamble,	28	12								3					3	0	7
" Lawson,																		
Tallassee,	Robert Lilley,	60	45	5			3									3	0	100
Ten Broeck,																		
Verbena,	William A. Wells,	50	30	1														
	Total:	2,608	1,685	70	243	388	309	2	13	104	38	57		80	300	903	0	6,984

Decatur are associated with the CENTRAL SOUTH ASSOCIATION; Catalpa, Central (2), Edwardsville, Gate City, Georgiana, Halton, Hilton, Kent, Perote, Phœnix City, Rose Hill, Shelby Church of Covenant, Tallassee, Ten Broeck, Verbena with North and South Alabama District Conferences. Sand Mountain is unassociated.

ARIZONA TERRITORY.

CHURCHES.		CLERKS.	MINISTERS.			MEMBERS.				ADMITTED.			REMOVED.				BAPT.		FAM
City or Town.	Org.	Name.	Name.	Ord.	C'd.	Ma.	Fe.	To.	Ab.	C.	L.	To.	Di.	L.	De.	To.	Ad.	Inf.	
Nogales,	1887	Rev. R. T. Liston,	Robert T. Liston, *p.*	'79	'86	2	4	6	1	0	1	1	0	1	0	1	0	2	20
Prescott,	1880	D. Pentland, M. D.,	Albert E. Evison, *p*,	'91	'91	23	37	60	10	2	6	8	0	4	0	4	0	3	60
Tucson,	1881	Frank H. Lee,	Chas. B. Carlisle, *p.*	'87	'91	30	73	103	29	1	10	11	0	5	0	5	1	1	130
			Total:			55	114	169	40	3	17	20	0	10	0	10	1	6	210

Gain in church members, 4; in benevolent contributions, $322; decrease in Sunday schools, 13; in home expenditures, $769. ASSOCIATED with NEW MEXICO.

SUNDAY SCHOOLS AND BENEVOLENCE.

CHURCHES.	SUNDAY SCHOOL.					Y.P.S. C.E. Members.	BENEVOLENCE.										Legacies.	Home Exp.
Place.	Superintendent.	Mem.	Av.	Ad. to Ch.	Benv. Cont.		Foreign.	Ed'n.	Ch. B'd'g.	Home M.	A. M. A.	S. S.	New West.	Min. Aid.	Other.	TOTAL.		
Nogales,	Rev. R. T. Liston,	30	20	0	$ 10	0	$20	$ 0	$ 0	$ 409	$ 0	$ 0	$ 0	$ 0	$ 20	$ 449	$ 0	$500
Prescott,	Theo. W. Otis,	110	68	2	15	25	64	0	0	40	0	0	0	0	0	104	0	1,594
Tucson,	Frank H. Lee,	105	75	0	6	30	28	0	12	60	0	6	0	0	12	118	0	740
	Total:	245	163	2	31	55	112	0	12	509	0	6	0	0	32	671	0	2,834

ARKANSAS.

CHURCHES.		CLERKS.	MINISTERS.			MEMBERS.				ADMITTED.			REMOVED.				BAPT.		FAM
City or Town.	Org.	Name.	Name.	Ord.	C'd.	Ma.	Fe.	To.	Ab.	C.	L.	To.	Di.	L.	De.	To.	Ad.	Inf.	
Fayetteville,	1883	Jefferson Neal,				1	4	5	0	0	0	0	0	0	0	0	0	0	2
Little Rock, 1st,	1881	Miss J. E. Brown,	Yancey B. Sims, *p.*	'83	'82	44	80	124	5	2	3	5	4	3	0	7	2	2	84
" Pilgrim,	1885	A. S. Fowler,	Irvine T. Hull, *p.*	'70	'91	44	58	102	46	8	9	17	4	12	0	16	3	0	
" Central,	1891	A. E. Beadle,	Robert M. Higgins, *p.*	'80	'91	11	14	25	2	3	22	25	0	0	0	0	1	0	22
Rogers,	1881	R. S. Steele,	John G. Bailey, *p. c.*	'64	'87	25	57	82	12	8	12	20	0	11	1	12	4	0	35
Siloam Springs,	1882	Miss G. Wisner,	P. Ph. Briol, *p.*	'87	'91	11	24	35	0	0	0	0	0	5	0	5	0	2	
			Total:			136	237	373	65	21	46	67	8	31	1	40	10	4	143

SUNDAY SCHOOLS AND BENEVOLENCE.

CHURCHES.	SUNDAY SCHOOL.					Y.P.S. C.E.	BENEVOLENCE.										Legacies.	Home Exp.
Place.	Superintendent.	Mem.	Av.	Ad. to Ch.	Benv. Cont.	Members.	Foreign.	Ed'n.	Ch. B'd'g.	Home M.	A. M. A.	S. S.	New West.	Min. Aid.	Other.	TOTAL.		
Fayetteville,	Jefferson Neal,				$		$ 0	$ 0	$ 0	$ 0	$ 0	$ 0	$ 0	$ 0	$ 0	$ 0	$ 0	$ 5
Little Rock, 1st,	G. H. Thomas,	130	50	2	0	20	0	0	0	0	0	0	0	0	10	10	0	510
" Pilgrim,	E. H. Leaming,	35	35	1	4		0	0	6	11	10	0	0	0	0	27	0	857
" Central,	E. J. French,	31	21	1	8	15	0	12	8	20	0	10	0	0	0	50	0	814
Rogers,	Guy C. Steele,	90	70	4	11	45	3	0	0	55	0	11	0	0	0	69	0	633
Siloam Springs,	J. B. Lineback,	47	34	0	0		0	0	4	0	0	1	0	0	0	5	0	125
	Total:	333	210	8	23	80	3	12	18	86	10	22	0	0	10	161	0	2,944

CHURCHES: *Added*, — Little Rock, Central. *Omitted*, — Eureka Springs. Gain of church members, 2; loss in Sunday schools, 197; increase in benevolent contributions, $23; in home expenditures, $478. The ARKANSAS ASSOCIATION is still lifeless. Fayetteville and Little Rock, 1st, are associated with CENTRAL SOUTH ASSOCIATIONS. Reports received from Rev. Prof. Joseph W. Scroggs, of Rogers, Ark.

CALIFORNIA.

Churches marked with a * are connected with the General Association of Southern California.

CHURCHES.		CLERKS.	MINISTERS.			MEMBERS.				ADMITTED.			REMOVED.				BAPT.		FAM
City or Town.	Org.	Name.	Name.	Ord.	C'd.	Ma.	Fe.	To.	Ab.	C.	L.	To.	Di.	L.	Dc.	To.	Ad.	Inf.	
Adin,	1888	Mrs. E. R. Bennett,				7	14	21	3		1	1			2	2			200
Alameda,	1879	Herman D. Dexter,	Wm. W. Scudder, jr., *p.c.*	'85	'85	44	111	155	32	12	12	24	3	2		5	4	2	300
Alila,	1888																		
Alton,	1889	Miss Alta Oliver,				1	2	3							2	2			
Alturas,	1883		Emanuel Hoskins, *p.*	'80	'91	4	6	10						1		1		1	
Angel's Camp,	1869	Mrs. J. D. Minard,	John A. Thomas, *p.*	'85	'91	4	12	16	2	5	2	7	1	5		6	2	9	50
Antioch,	1865	Miss Alice Wall,				10	23	33	2	2	5	7	1	3	7	11	1	5	40
Auburn,	1875	Mrs. M. Kirk,	Robert M. Tunnell, *p.*	'69	'89	20	46	66	10	5	4	9	2			2			
Avalon,*	1889	Mrs. M. P. Morris,	George Morris, *p.*	'60	'90	12	9	21		1	2	3							25
Ballena,*	1889	C. A. Tremsden,				3	6	9											
Benicia,	1865	Miss H. L. Smith,	Charles W. Hill, *p.*	'80	'92	14	33	47	4	2	3	5		6		6		5	40
Berkeley,	1874	Amos W. Huggins,				64	128	192	47	7	4	11	1	23		24	3	1	
Bethany,	1877	T. H. Henderson,	Oscar G. May, *p.*	'70	'89	9	12	21					1		11	12		1	25
Buena Park,*	1890	Dea. D. J. Young,				13	16	29		7		7					1	3	
Byron,	1883	Mrs. Ella V. Engle,	Oscar G. May, *p.*	'70	'89	12	25	37	8	2		2		4	10	14	2	1	66
Callahan's,	1880	Mrs. R. B. Hayden,	Louis Wallace, *p.*	'71	'91	2	10	12	4	1	3	4		4	1	5			40
Campbell,	1889	Moses Wingate, *a*	William Windsor, *p.*	'58	'88	13	17	30	1	2	9	11		5		5		2	8
Canby,	1887		Emanuel Hoskins, *p.*	'80	'91	1	4	5											
Carlsbad,*	1887	Mrs. I. W. Frazier,				1	5	6	2					8		8			
Cedarville,	1885																		
Chula Vista,*	1890	J. T. Judkins,	William C. Merrill, *p.*	'84	'91	5	13	18	1	4	2	6		1		1			21
Claremont,*	1891	Mrs. E. C. Norton,	Charles B. Sumner, *p.*	'68	'91	25	23	48		4	44	48					3		17
Clayton,	1863	Mrs. E. W. Horswill,	William H. Robinson, *p.*	'92	'92	21	33	54	6	6	1	7		6	3	9	2	5	80
Cloverdale,	1869	John Holloway,	Wm. L. Jones, *p.*	'54	'83	20	68	88	21	5		5	2	1	2	5			
Compton,*	1888	Clark S. Hazeltine,	[Edgar H. Bickford, *Lic.*]		'90	19	34	53	14	5	6	11	2	3		5	4	2	30
Copperopolis,	1864	Mrs. S. C. Field,	Alden P. Field, *p.*	'91	'90	3	6	9		2		2			3	3	1	1	75
Corralitos,	1882																		
Cottonwood,	1887	Mrs. M. M. McCabe,	John A. Jones, *p.*	'64	'91	9	15	24	7	6	6	12		1		1	3	4	27
Crockett,	1883	Mrs. D. Edwards,				6	13	19	3	1	9	10		6		6	1	3	25
Dehesa,*	1887	Edward E. Davis,	Alanson Bixby, *p.*	'50	'87	11	13	24			4	4							20
De Luz,*	1889	Fred'k H. Orvis,	Henry M. Daniels, *p.*	'61	'89	4	5	9										1	10
Douglass Flat,	1869	Stephen A. Perry,	Dennis Goodsell, *p.*	'77	'88	1	6	7											15
Eagle Rock,* Verdugo,	1886	Charles S. Graves,	[C. H. Longfellow, *Lic.*]		'92	15	19	34	9				2	3		5			30
Eden Plain, Brentwood,	'67																		
Edgemont,*	1886					2	3	5											
Encinitas,*	1890	Mrs. N. L. Gibbs,	John A. Rogers, *p.*	'90	'90	4	13	17	4	3	4	7					1		36
Escondido,*	1886	Mrs. F. W. Sturges,	Henry W. Jones, *p.*	'66	'92	20	28	48	4	2	5	7	3	2	1	6		4	45

a San Jose.

SUNDAY SCHOOLS AND BENEVOLENCE.

CHURCHES.	SUNDAY SCHOOL.					Y.P.S.C.E.	BENEVOLENCE.										Legacies.	Home Exp.
Place.	Superintendent.	Mem.	Av.	Ad. to Ch.	Benv. Cont.	Members.	Foreign.	Ed'n.	Ch. B'd'g.	Home M.	A. M. A.	S. S.	New West.	Min. Aid.	Other.	TOTAL.		
Adin,	Dea. L. A. Nash,	119	69		$		$	$	$1	$9	$	$	$	$	$	$10	$ 0	$ 114
Alameda,	James E. Ager,	221	136	3	28	42	133	10	28	152	8	17			69	418	0	4,500
Alila,																		
Alton,																		
Alturas,									1	2						3	0	50
Angel's Camp,	Mrs. G. W. Miller,	60	45		2		2			10						12	0	150
Antioch,	Thos. A. Jenkins,	75	65		5	20	10		10	40		5				65	0	4,450
Auburn,	Dr. J. N. Ward,	93	66			24	5		8	93		4			25	135	0	135
Avalon,	Joseph Stamford,	50	25	1	8	13	12		6	15		10				43	0	650
Ballena,																		
Benicia,	M. Mellin,	106	54		36	35	75					25				100	0	1,300
Berkeley,	Wm. G. Raymond,	170	110		11	76	57			246					68	371	0	
Bethany,	Wm. Alexander,	19	12		7				5	4		7		5		21	0	266
Buena Park,	John Zannoy,	70	45	6	59	45				15						15	0	2,847
Byron,	Rev. O. G. May,	75	50		8	25	2			7		7			20	36	0	613
Callahan's,	Mrs. L. Wallace,	59	30							4						4	0	221
Campbell,	Rev. W. Windsor,	29	20		5		6									6	0	1,800
Canby,																		
Carlsbad,																		
Cedarville,																		
Chula Vista,	M. L. Ward,	38	24	1		22												
Claremont,	Frank P. Brackett,	72	56	4			10			48						58	0	
Clayton,	H. C. Wetmore,	62	43	5	38	35	40			50		25				115	0	630
Cloverdale,	Rev. W. L. Jones,	125	80	4	5	60	115					14			12	141	0	1,184
Compton,	John B. Lossing,			1	8	20	5		5	75		8				93	0	604
Copperopolis,	Minnette Drew,	44	23		3				5	14		3				22	0	388
Corralitos,																		
Cottonwood,	Mrs. J. H. Campbell	50	35	4						38						38	0	662
Crockett,	Mrs A. Butler,	62	45		37				2			4			31	37	0	
Dehesa,	Richard Smith,	54	42			28				30						30	0	
De Luz,	Rev. H. M. Daniels,	25	19		8		3			4		3				10	0	24
Douglass Flat,	Mrs. Copeland,	60	40						2	1	2	3				8	0	50
Eagle Rock,	C. H. Longfellow,	40	30						36	6						42	0	170
Eden Plain,																		
Edgemont,																		
Encinitas,	John A. Rogers,	29	23	1	8					19						19	0	179
Escondido,	N. J. Rice,	93	63															

CHURCHES.		CLERKS.	MINISTERS.			MEMBERS.				ADMITTED.			REMOVED.				BAPT.		FAM
City or Town.	Org.	Name.	Name.	Ord.	C'd.	Ma.	Fe.	To.	Ab.	C.	L.	To.	Di.	L.	Dc.	To.	Ad.	Inf.	
Etna Mills,	1881	Mrs. J. A. Diggles,	Louis Wallace, *p.*	'71	'91	1	8	9	3					1		1			
Eureka,	1861		Griffith Griffiths, *p.*	'81	'91														
Exeter,	1891	Mrs. A. Buckman,	William Gordon, *p.*	'70	'91	1	6	7		3	4	7							20
Fairview, **San Gregorio,**	1877		David F. Taylor, *p.*	'82	'87									2		2			
Fall River Mills,	1889	David Ripley,				3	4	7	3										
Ferndale,	1875	Miss Nina E. Line,				10	46	56	15	8		8		14		14	3		30
Fort Bidwell,	1885																		
Fort Jones,	1873																		
Fresno, 1st,	1882	Dea. W. A. Starratt,	Benjamin F. Sargent, *p.*	'77	'90	30	54	84	8	7	10	17	1	2	8	11	1	1	100
" *Swedish,*	1888													14		14			
Galt,	1878	Alvah H. Ryder,	John Macdonald, *p.*	'87	'91	10	22	32					1	2		3			50
Geyserville,	1878						2	2					1			1			
Gilroy,	1884	J. Ferguson,																	
Gold Hill,	1887																		
Grass Valley,	1853	Joseph Hattam,	Stephen G. Emerson, *p.*	'91	'91	20	81	101	9	3	2	5	1	14		15			50
Green Valley,	1878	Miss Mary Bower,	William Rogers, *p.*	'87	'89	25	42	67	16	4	1	5					3	2	65
Halleck,*	1884		Stephen Edwards, *p.*	'85	'89	10	10	20	14		11	11		2		2			30
Haywards,	1865	John M. Parker,	Edward F. Dinsmore, *p.*	'88	'91	22	49	71	19	2	4	6	1	23		24	1	2	60
Highland,* **Messina,**	1884	Miss J. R. Noyes,	Alex'r W. Thompson, *p.*	'80	'89	40	41	81		13	1	14		4		4	7	1	55
Hyde Park,*	1888	Frank B. Clark,	John M. Schaefle, *p.*	'87	'90	5	5	10	4					2		2			25
Hydesville	1868	Mrs. Ogden,	Raynsford Taylor, *p.*	'78	'89	5	12	17		2	1	3					2		6
Jamul,* **Helix,**	1890	Mrs. N. Murray,	[Isaac W. Atherton, *Pres.*]	'59	'91	8	10	18						1		1			8
Lewiston,	1874	Miss L. F. Phillips,				7	12	19	2				1		1	2			
Lincoln,	1882	J. B. DeGolyer,	J. Clarke Robbins, *p. c.*	'91	'90	24	51	75	7	25	2	27	2			2	5	6	106
Little Shasta,	1876		Emanuel Hoskins, *p.*	'80	'92	5	9	14	2	2		2	1	16		17	1	5	
Lockeford,	1862	Miss Laura Foote,	William C. Stewart, *p.*	'61	'91	17	30	47	11	3	1	4		4		4	2		
Lodi,	1872	Dr. Mason,				15	43	58	3	5	7	12	1	15		16	2		
Long Beach,*	1889	Clinton F. Dille,	Robert M. Webster, *p.*	'67	'88	11	22	33	1	4	2	6	1	2		3	2	4	25
Los Angeles, 1st,*	1867	W. R. Blackman,	Robert G. Hutchins, *p.*	'66	'88	183	290	473	120	23	33	56	9	26		35	15	9	250
" Park,*	1884	F. E. Fredricks,	Thomas Hendry, *p.*	'91	'91	43	70	113	28				2	22		24		2	40
" 3d,*	1885	F. H. Tarrant,	J. Henry Collins, *p.*	'90	'89	35	43	78	11	26	7	33	1	14	11	26	19	3	
" East,*	1887	H. H. Kennedy,	D. Lloyd Jenkins, *p.*	'76	'91	61	92	153	44	1	13	14	1	37	14	52		4	
" Plymouth,*	1888																		
" Olivet,*	1889	Mrs. R. D. Huston,	Frederic A. Field, *p.*	'80	'89	20	31	51	10	9	10	19	1	2		3	1	1	75
" West End,*	1888	James Travis,	Elijah Cash, *p.*	'78	'89	13	25	38	8	1	6	7		1		1		1	30
Los Guilicos,	1889	I. F. Tobey,	Isaac F. Tobey, *p.*	'73	'90	1	3	4						12		12		3	40
Martinez,	1874	Mrs. F. W. Fish,	Eugene W. Stoddard, *p.*	'86	'92	14	40	54	7		6	6							80
Marysville,	1881					23		23	22										
Merrillville,	1882	P. D. Hurlbut,													5	5			
Mission San José,	1888	Dea. W. B. Hughes,	Frederic H. Maar, *p. c.*	'90	'89	8	13	21	6	1		1		1		1		3	18

CHURCHES.	SUNDAY SCHOOL.					Y.P.S.C.E.	BENEVOLENCE.											
Place.	Superintendent.	Mem.	Av.	Ad. to Ch.	Benv. Cont.	Members.	Foreign.	Ed'n.	Ch. B'd'g.	Home M.	A. M. A.	S. S.	New West.	Min. Aid.	Other.	TOTAL.	Legacies.	Home Exp.
Etna Mills,	Mrs. John Adams,																0	31
Eureka,																		
Exeter,																	0	37
Fairview,	Louis Kreiss,	19	15															
Fall River Mills,	Miss M. Bunn,																	
Ferndale,	Miss N. E. Line,	125	90	5	8	40						8				8	0	1,050
Fort Bidwell,																		
Fort Jones,																		
Fresno, 1st,	Rev. B. F. Sargent,	120	75	3	19	42	47		20	58	75	11				211	0	2,535
" *Swedish*,																		
Galt,	J. Ferguson,	50	35		23					23						23	0	
Geyserville,	W. H. Whitehead,									4						4	0	
Gilroy,																		
Gold Hill,																		
Grass Valley,	D. D. Bowman,	215	162	3	7	50	26	133		646						805	0	1,742
Green Valley,	Jas. Sullivan,	78	61	4	21	40	16	3	3	10		13				45	0	671
Halleck,	Stephen Edwards,	86	40		5				4	21						25	0	306
Haywards,	Mrs. L. Linekin,	60	45	2	5	15	26									26	0	1,276
Highland,	S. H. Barrett,	130	105	7	32	63	13		8	42	3		4		32	102	0	1,271
Hyde Park,	Frank B. Clark,	30	25		5	12				18					5	23	0	281
Hydesville,	Rev. R. Taylor,	40	30				10								40	50	0	250
Jamul,	W. R. Saxtom,	25	25		3					5						5	0	289
Lewiston,	Mrs. A. Phillips,	21	10		1										1	1	0	
Lincoln,	J. B. DeGolyer,	109	67	8	168	30	8		660							668	0	3,123
Little Shasta,	Andrew Soulé,	40		1	7		18			18						36	0	30
Lockeford,	Dea. G. Hammond,	75	50		4				7	57					4	68	0	450
Lodi,	Charles Elliott,				11	20	21			30		17				68	0	1,400
Long Beach,		25	21	2	14		30	40		25		9			5	109	0	1,600
Los Angeles, 1st,	Don A. Judd,	501	186	15	101	87	246		64	1,233		28			531	2,102	0	8,464
" Park,	C. A. Jeffers,	130	79			43			75	25					80	180	0	1,110
" 3d,	R. L. McCarty,					41												
" East,	Mrs. W. Bradford,	375	250		10	20			30			10				40	0	
" Plymouth,																		
" Olivet,	H. M. Cain,	100	70	1		25				8						8	0	1,006
" West End,	William Cary,	77	59		23	40	6			40		6			10	62	0	375
Los Guilicos,	Rev. I. F. Tobey,	35	20		2		2			20						22	0	200
Martinez,	W. A. Kirkwood,	102	55			20	15			78			20			113	0	1,321
Marysville,	Miss M. A. Flint,	15	10		122		13				109					122	0	
Merrillville,																		
Mission San José,	James Turner,	43	29	1	6	20				28		6			18	52	0	420

CHURCHES.		CLERKS.	MINISTERS.			MEMBERS.				ADMITTED.			REMOVED.				BAPT.		FAM
City or Town.	Org.	Name.	Name.	Ord.	C'd.	Ma.	Fe.	To.	Ab.	C.	L.	To.	Di.	L.	Dc.	To.	Ad.	Inf.	
Modesto,	1873																		
Mokelumne Hill,	1854		John A. Thomas, *p.*	'85	'91														
Monrovia,*	1887	Mrs. I. V. Bent,	D. Herbert Colcord, *p.*	'81	'92	15	34	49	10	5	3	8		3		3	2		33
Moreno,*	1891	George H. Kelsey,	Edward H. Pound, *p.*	'89	'91	8	6	14			14	14							30
Murphy's,	1866	Mrs. B. Bunney,	Dennis Goodsell, *p.*	'77	'88	8	21	29	5	1		1							50
Napa,	1890	R. E. Proctor,	Levi M. Schofield, *p.*	'65	'90	3	33	36	7	1	1	2							50
National City,*	1881	Albert G. Adams,	Edward D. Weage, *p.*	'84	'86	47	67	114	15	4	1	5	4	2		6	1	1	65
Nevada City,	1851	Miss Mary Sims,	[Josiah Sims, *Meth.*]	'63	'73	12	42	54	16	2		2	1	1		2	1		120
N.Y.Land'g, **Black Diamond,**	'82	Dea. A. Andrews,				4	15	19	4	2	4	6	1	1		2	2	1	20
Niles,	1889	Edward Ellsworth,	Frederick H. Maar, *p. c.*	'90	'89	7	19	26	2	2	4	6					2	1	20
Nordhoff,*	1888	Mrs. Sarah Baker,	Charles S. Vaile, *p.*	'82	'88	17	26	43	4	8	8	16	1	10	1	12	6		45
Oakland, 1st,	1860	Arthur H. Breed,	John K. McLean, *p. c.*	'61	'72	298	724	1022	59	35	47	82	11	42	9	62	14	11	1000
" 2d,	1868	Dea. E. Youse,	Joseph F. Bacon, *p.*	'81	'91	33	104	137											
" Plymouth ave.,	1874	Chas. B. Tenney,	E. Clarence Oakley, *p. c.*	'81	'89	43	89	132	21	3	23	26	4	11	5	20	2	3	100
" Golden Gate,	1881	Edmund Atwell,	James B. Eddie,	'83	'92	26	43	69	5	1	5	6		4	8	12		2	50
" Park, **Lorin,**	1883	B. W. Taynton,	Jesse D. Foster, *p.*	'74	'91	11	28	39	1	2	4	6		3		3	1	4	40
" Pilgrim,	1887					37	78	115	22	12	30	42	2	24		26	5	2	150
" Market st.,	1890	John Gill,				18	58	76	5	6	6	12	2	28	9	39	4	1	
Oceanside,*	1885	Geo. G. Eldredge,	[A. K. Johnson,]		'91	11	18	29	9	2	9	11		1		1	3	7	5
Ocean View, **Bonny Doon,**	'89	Fritz Quistorf,	Phelps R. Adams, *p.*	'74	'91	11	19	30	6	1		1	1		1	2			13
Oleander,	1890	Dea. L. Harris,	Lyman P. Armstrong, *p.*	'91	'92	6	12	18	1					1		1			20
Olive,	1890	John J. Power, *a*				7	11	18		3		3	2	4	4	10	1		15
Ontario,*	1885	Rev. A. E. Tracy,	Alfred E. Tracy, *p.*	'72	'88	26	40	66	7	4	7	11	3			3	3		50
Oro Fino,	1876	Miss K. B. Wilson,	Louis Wallace, *p.*	'71	'91		7	7	1	1		1	1	1		2	1	1	25
Oroville,	1856	Miss E. B. Leggett,				10	38	48	8	7	1	8	1	14		15	4		60
Palermo,	1889	A. G. Smith, M. D.				20	21	41	2	9	4	13	1	3		4	2		75
Paradise,	1879	Mrs. Mary Ives,	Joseph B. Ives, *p.*	'77	'88	12	22	34	6	13		13	1	2	2	5	1	12	100
Pasadena, 1st,*	1885	Dea. G. A. Greene,	Dexter D. Hill, *p.*	'69	'86	94	138	232		8	22	30	3	12		15	5	7	
" North,*	1889																		
Perris,*	1887	Miss K. Chandler,	William N. Burr,	'88	'92	30	40	70	5	9	12	21	2	6		8	7	2	37
Pescadero,	1865	Miss L. Weeks,	David F. Taylor, *p.*	'82	'87	12	24	36	5				1	1		2			30
Petaluma,	1854	Mrs. T. A. Gilbert,	Walter W. Madge, *p.*	'81	'91	26	82	108	12	2	12	14					2	6	70
Pico Heights,*	1887	Mrs. F.W. Folsom,	John M. Schaefle, *p.*	'87	'91	14	22	36	11		4	4						1	30
Pixley,	1890																		
Pomona,*	1887	Chas. M. Stone,	Lucien H. Frary, *p. c.*	'69	'90	91	136	227	26	13	30	43	6	37		43	5	3	193
Porterville,	1891	Anna L. Wilson,	Charles N. Flanders, *p.*	'74	'92	3	2	5	2	4	1	5							
Poway,*	1887	Adams Chapin,	Henry C. Abernethy, *p.*	'45	'87	13	18	31		4	1	5		1		1	3		20
Raymond,	1888	Mrs. A. L. Frickstad,	Taral T. Frickstad, *p.*	'77	'87	4	11	15	5	4		4						1	40
Redlands, 1st,*	1880	A. S. McPherron,	George Willett, *p.*	'78	'85	49	89	138	7	3	32	35	3	15		18	1	7	
" Lugonia Terrace,*	1890		Orange H. Spoor, *p.*	'61	'90	21	39	60	2		3	3	1			1			50

a **Oroville.**

CHURCHES.	SUNDAY SCHOOL.					Y.P.S. C.E.	BENEVOLENCE.										Legacies.	Home Exp.
Place.	Superintendent.	Mem.	Av.	Ad. to Ch.	Benv. Cont.	Members.	Foreign.	Ed'n.	Ch. B'd'g.	Home M.	A. M. A.	S. S.	New West.	Min. Aid.	Other.	TOTAL.		
Modesto,																		
Mokelumne Hill,																		
Monrovia,	R. H. Wilson,	50	42	3	3	21	6	35	4	56	3	5	5		2	116	0	510
Moreno,	Chas. E. Richards,	45	20														0	1,100
Murphy's,	John H. Heard,	85	63		7	30	18	5	2	47		7				79	0	130
Napa,	Mrs. L. F. Dozier,	39			7					7						7	0	
National City,	H. T. Risdon,	61	48	1		30	22		6	25	23	12				88	0	900
Nevada City,	Josiah Sims,	211	147	2		30											0	1,431
New York Land'g	Miss E. Armes,	38	30		18					3		15			2	20	0	172
Niles,	Mrs. J. E. Thane,	65	59	2		27	15			20					135	170	0	810
Nordhoff,	F. P. Barrows,	80	60		10	28	40			86		5			15	146	0	1,425
Oakland, 1st,	Chas. Z. Merritt,	990	610	45	1,358	242	2,107		722	2,102	652				4,005	9,588	0	14,972
" 2d,	E. A. Harris,					45												
" Plym'th ave.,	A. S. McLellan,	170	125	2	40	78	189	9	50	211	32	34			13	538	0	2,617
" Golden Gate,	Joseph Morrow,	213	130		16	32	61			49		8			4	122	0	1,202
" Park,	John Tufts,	120	76	1		21			13	17					1	31	0	674
" Pilgrim,		130	109	8	35	25	63		15	63					100	241	0	3,500
" Market st.	W. S. Merriam,	170	115	4	4	34	24								28	52	0	1,815
Oceanside,	J. M. Martin,					51												
Ocean View,	F. A. Woodman,	35	30		2					9		4				13	0	160
Oleander,	C. Rosemeyer,	62	42															
Olive,	John J. Power,	22	18	2	12					5		12				17	0	131
Ontario,	John Johnston,	85	70	3	20	25	150	10		137	54	15			300	666	0	2,500
Oro Fino,											6					6	0	50
Oroville,	C. D. Brandt,	115	75	2		25			7	21						28	0	1,551
Palermo,	A. G. Smith, M. D.,	99	53	4	2													
Paradise,	F. A. Pierce,	45	35	5	9	25				10		9				19	0	210
Pasadena, 1st,	A. L. Hamilton,	197	142		40	75	85			287	13	13			117	515	0	10,609
" North,																		
Perris,	D. G. Mitchell,	123	91	4	10	25	34			130		25				189	0	830
Pescadero,	Mrs. D. F. Taylor,	50	31		4	17	6		5	25						36	0	1,680
Petaluma,	H. P. Brainerd,	155	100		20	60	22	15	8	22	100				45	212	0	2,200
Pico Heights,	W. N. Best,	64	45		13	23			6	12		4				22	0	120
Pixley,																		
Pomona,	E. P. Shaw,	187	101	9	122	79	184	201	75	481	15	25		5	157	1,143	0	5,390
Porterville,	F. D. Bailey,	55	40			15											0	156
Poway,	L. N. Hilleary,	50	31	4			10	10		20	10	10	5			65	0	180
Raymond,	T. T. Frickstad,	35			11		5									5	0	
Redlands, 1st,	J. S. Edwards,	125	78	1	11	53	72			105		11			45	233	0	6,925
" Lugonia Ter.,	Chas. H. Lathrop,	60	40		14		80	47	84	85		11				307	0	1,298

CHURCHES.		CLERKS.	MINISTERS.			MEMBERS.				ADMITTED.			REMOVED.				BAPT.		FAM
City or Town.	Org.	Name.	Name.	Ord.	C'd.	Ma.	Fe.	To.	Ab.	C.	L.	To.	Di.	L.	Dc.	To.	Ad.	Inf.	
Redwood,	1862	Miss C. M. Shelley,	Leland D. Rathbone, *p. c.*	'88	'88	25	49	74	10	6	11	17					1	8	100
Rialto,*	1890	Joseph L. Merrill,	Josiah H. Jenkins, *p.*	'65	'90	15	16	31	2	1	12	13					1		29
Rio Vista,	1869	Matthew Stewart,	George H. Merrill, *p.*	'87	'91	26	59	85	19					9		9			60
Riverside,*	1872		Theodore C. Hunt, *p. c.*	'80	'85	105	173	278		23	29	52	5	4	1	8	21	11	
Rocklin,	1871	Mrs. R. C. Morrison,	Egbert D. Haven, *p.*	'88	'89	4	18	22	3	3	4	7						3	50
Rohnerville,	1874	Mrs. S. M. Perrott,				1	15	16						3	2	5			12
Sacramento,	1849	T. A. Pudan,	John B. Silcox, *p.*	'76	'90	90	200	290	65	8	4	12	8	6	2	16	2	3	225
San Andreas, 1st,	1869		John A. Thomas, *p.*	'85	'91	2	5	7						10		10			
" Immanuel,	1889		John A. Thomas, *p.*	'85	'91	2	4	5						4		4			
San Bernardino, 1st,*	1867	Susie S. Davidson,	Josiah H. Jenkins, *p. c.*	'65	'90	21	69	90	17	2	7	9		12	15	27			119
" West,*	1889	Mrs. J. N. Victor,	Edward R. Brainerd, *p.*	'84	'91	16	24	40	1	8	7	15		1		1	5	1	150
San Diego, 1st,*	1886	M. T. Gilmore,	William C. Merrill, *p.*	'84	'90	79	144	223	36	14	29	43	3	27		30	10	7	
" 2d,*	1888	J. W. Williams,	George S. Hall, *p.*	'77	'91	11	24	35	5	6	5	11		12	5	17	3	1	42
San Francisco, 1st,	1849	Dea. J. J. Vasconcellos				286	486	772	80	4	3	7	7	21		28	2	4	220
" Plymouth,	1862	Dea. C. J. Snow,	William D. Williams *p.*	'69	'91	166	306	472	76	14	27	41	3	21		24	8	8	150
" 3d,	1863	Fred. W. Williams,	Frederick B. Pullan, *p.*	'76	'90	79	184	263	56	4	15	19	5	13		18	3	8	175
" 4th,	1865	Carl F. Engel,	Harry H. Wikoff, *p.*	'77	'89	38	89	127	17	17	2	19		16	5	21	5	3	100
" Bethany,	1873	W. A. Ruthrauff,	William C. Pond, *p. c.*	'52	'74	201	151	352	52	28	6	34	5	21	2	28	20	18	117
" Olivet,	1884	Miss E. Svenson,	H. Hammond Cole, *p.*	'85	'91	8	36	44	7	3	3	6		2		2	3	6	114
" *Swed.*,	1886	John A. Ohlson,	Charles A. Anderson, *p.*	'86	'86	45	57	102		26		26	1	4	2	7		12	40
" **Ocean View,**	1890	Mrs. M. Perry,	James B. Eddie, *p.*	'83	'89	9	15	24	2	6	3	9			2	3	1	13	30
San Jacinto,*	1886	J. Q. A. Hudson,				18	28	46	3	6	6	12		6	1	7	2		50
San José,	1875	Francis W. Reid,	H. Melville Tenney, *p.*	'77	'91	95	121	216	63	10	25	35	3	11		14	10	2	70
San Juan, south,	1880	Mrs. O. B. Waters,	Marcellus J. Luark, *p.*	'90	'91	9	22	31	6				1			1			50
San Mateo,	1864	D. Bromfield,	William H. McDougal, *p.*	'84	'90	11	18	29	9	3	3	6	2	1	1	4	1	1	45
San Miguel,*	1886	Rev. E. B. Tuthill,	Edward B. Tuthill, *p.*	'60	'86	20	15	35	22	3	3	6	1	3		4	1	3	
Santa Aña,*	1889	A. J. Crookshank,	Preston B. Jackson, *p.*	'86	'91	25	54	79	6	7	24	31		8		8	3	2	60
Santa Barbara,*	1867	Rev. C. T. Weitzel,	Charles T. Weitzel, *p.*	'76	'85	54	116	170	33	1	11	12	5	12	5	22	1	2	35
Santa Cruz,	1857	Howard Foster,	Mahlon Willett, *p.*	'73	'80	90	199	289	34	15	13	28	3	6		9	7	4	
Santa Monica,*	1890	Robert W. Gray,	Franklin J. Culver,	'90	'92	13	20	33	5	5	4	9		3		3		2	35
Santa Rosa, 1st,	1888	Alexander Grinton,	James K. Harrison, *p.*	'86	'88	23	59	82	13	6	12	18	1	5	2	8	2	6	100
" *German*,	1890																		
Saratoga,	1872	Rev. W. H. Cross,	William H. Cross, *p. c.*	'70	'82	30	56	86	9	3	8	11		2		2	1		
Saticoy,*	1890	Mrs. E. Pardee,	[Richard Pratt, *Wes. Meth.*]		'90	5	17	22			2	2							50
Sausalito,	1891	Miss A. Hungerford			91	6	7	13		7	6	13						2	
Sebastopol,	1889	Dea. Geo. Harris,	William Rogers, *p.*		'89	9	18	27		4	1	5					2		25
Selma,	1881	Mrs. H. N. Cutler,				3	4	7			3	3							8
Sheep Ranch,	1879	O. P. Robinson,	Dennis Goodsell, *p.*	'77	'90	2	6	8		2	4	6					1	5	30
Sierra Madre,*	1886	W. S. Andrews,				34	49	83	24	7	12	19	2	5		7	3		
Sierra Valley,	1884	James Berry,	Baruch D. Herrold, *p.*	'83	'91	17	31	48		4		4	2	6		8	3		100

CHURCHES.	SUNDAY SCHOOL.					Y.P.S. C.E.	BENEVOLENCE.										Lega-cies.	Home Exp.
Place.	Superintendent.	Mem.	Av.	Ad. to Ch.	Benv. Cont.	Mem-bers.	For-eign.	Ed'n.	Ch. B'd'g.	Home M.	A. M. A.	S. S.	New West.	Min. Aid.	Other.	TOTAL.		
Redwood,	Geo. W. Scott,	195	109	2	6	30		10		24		3				37	0	1,751
Rialto,	J. H. Merrow,	78	30	1		14											0	362
Rio Vista,	Wm. Ferguson,	77	50		9		38			10						48	0	717
Riverside,	S. H. Herrick,			6	32	65	163	250	51	290	55	31			520	1,360	0	3,956
Rocklin,	H. A. Saxe,	98	46		13		17			15		6				38	0	663
Rohnerville,	Mrs. S. A. M. Perrott,	59	25														0	21
Sacramento,	G. A. Capen,	300	210		60	40	250	150	76	366	220	54			75	1,191	0	5,900
San Andreas, 1st,	Mrs. Allen,	25	20															
" Inman'l,																		
S. Bernardino, 1st	Miss G. Stickney,	83	54		9	36	57	71	139	65	17	4			26	379	0	2,277
" West,	H. B. Muscott,	160	80	5	7	15			75	41		2				118	0	2,800
San Diego, 1st,	Dr. F. R. Burnham,	250	147	17	55	160	165	50	20	648	165	32				1,080	0	3,284
" 2d,	Chas. H. Roberts,	50	40	3	7	19	8		2	41	2	5				58	0	315
S. Francisco, 1st,	L. B. Benchley,	400	300		65	150	405			282	414				1,695	2,796	0	9,120
" Plymouth,	S. S. Smith,	648	427	7	47	85	200		100	372		20			500	1,192	0	10,533
" 3d,	Chas. H. Ham, *a*	709	361		26		314	35	50	38	575	20			475	1,507	0	5,528
" 4th,	Rev. H. H. Wikoff,	266	180	8	48	106			20			10	2		50	82	0	1,500
" Bethany,	A. F. Ruthrauff,	547	292	9	40	75	1,904	18	30	215	512	40			230	3,949	0	4,017
" Olivet,	Rev. H. H. Cole,	232	141			20	24			18		2			10	54	0	1,050
" *Swed.*,	John A. Ohlson,	65	60				565			96					39	700	0	3,779
" Union,	J. E. Schultz,	58	40	1	1	9				1						1	0	420
San Jacinto,	George A. Weber,	80	51	2	20	20	80		50	71		20			42	263	0	900
San José,	Francis W. Reid,	173	150		31	60	50			100		21			240	420	3,000	2,800
San Juan, south,	G. S. Tremaine,	85	41		30	32				8		10			65	83	0	445
San Mateo,	D. Bromfield,	79	45	1	15		13		5	20		12			18	68	0	1,100
San Miguel,	W. B. Coates,	74	45	2	22		7		42	23						72	0	408
Santa Aña,	F. B. Barnes,	80	40	2	9	26											0	769
Santa Barbara,	Charles P. Low,	98	75	1	90	25	115		12	10	178	9				324	0	2,183
Santa Cruz,	John W. Linscott,	250	175	8	28	80	173			99	91	9			759	1,131	0	1,686
Santa Monica,	James Gray,	75	37	3	36	25	2			77		13		1	15	108	0	710
Santa Rosa, 1st,	Rev. J. K. Harrison	100	80	5	20	30			10	20					20	50	0	900
" *Ger.*																		
Saratoga,	Dea. S. H. Wyatt,	88	56	1	23	30	85		11	95	17	15			6	229	0	1,109
Saticoy,		50	40			20											0	2,720
Sausalito,	Wm. G. Mills,																	
Sebastopol,	E. W. Hayden,	106	50		12	30	2			10						12	0	340
Selma,										2						2	0	36
Sheep Ranch,	Mrs. Howard,	40	25							4						4	0	60
Sierra Madre,	J. C. Dickson,	86	54		17		5	45	9	59		12				130	0	844
Sierra Valley,	Rev. B. D. Herrold	71	50															

a Alameda.

Churches.		Clerks.	Ministers.			Members.				Admitted.			Removed.				Bapt.		Fam
City or Town.	Org.	Name.	Name.	Ord.	C'd.	Ma.	Fe.	To.	Ab.	C.	L.	To.	Di.	L.	De.	To.	Ad.	Inf.	
Sonoma,	1871	Mrs. Mary L. Shaw,				14	43	57	7					1		1		1	45
Soquel,	1868	Edwin Wheaton,				7	31	38	3					9		9		12	
South Riverside,*	1887	Rev. J. S. Jewell,	J. Spencer Jewell, *p.*	'66	'90	15	32	47	1	3	12	15		7	1	8		1	36
Spring Valley,* **Helix,**	1888	Herbert M. Stiles,	[Isaac W. Atherton, *Pres.*]	'59	'91	9	9	18	2	3		3		2		2		1	17
Stewartsville,	1884	L. H. Jones,				1	1	2	2										
Stockton,	1865	Dea. Levi Langdon,	Reuben H. Sink, *p.*	'83	'89	29	97	126	33	12	6	18	2	8	1	11	5	17	125
Suisun,	1876	Mrs. E. Perkins,	Abraham F. Hitchcock, *p.*	'64	'77	12	57	69	13	4	8	12	2	2		4	3	7	90
Suñol Glen,	1885	Miss M. Trimingham,	Jacob H. Strong, *p. c.*	'57	'89	6	14	20		1	2	3		6		6		6	40
Susanville,	1873																		
Thermalito,	1891	Chas. A. Gibson,				2	6	8		1	7	8					1		12
Tipton,	1884	Mrs. G. A. Meade,	William Gordon, *p.*	'70	'91	3	7	10	3					2	1	3			
Traver,	1886																		
Tulare,	1874	Joseph Allen,	Henry W. Conry, *p.*	'73	'91	47	75	122	32	4	9	13		11		11		1	150
Turlock,	1888																		
Vacaville,	1884	Mrs. E. M. Arnold,	Henry E. Jewett, *p.*	'70	'89	20	42	62	10	8	14	22	2	1	1	4	1		35
Vallejo,	1870	Dea. H. A. Wells,	[James Parsons, *Lic.*]		'91	1	3	4	1	2		2		1		1	1	1	
Ventura,*	1869	John Arneill,	Frank N. Merriam, *p. c.*	'92	'91	41	90	131	35	6	12	18		5	2	7	4	1	65
Vernondale,*	1875	W. F. G. Blaikie,	George A. Rawson, *p.*	'60	'89	35	52	87	10	5	3	8		11	8	19	2	3	40
Villa Park,*	1889	Dea. H. Snyder,				6	10	16	1					8		8			20
Weaverville,	1874						2	2						2		2			
Westminster,*	1878	Geo. W. Mack,				11	25	36	5	6	2	8	1	3	9	13	2		
West Point,	1887																		
Woodland,	1870	Walter E. Street,	Leon D. Bliss, *p.*	'89	'91	27	94	121	20	12	12	24	1	7	9	17	6		95

Changes from last *Year-Book's* list of churches: *Added,* — Claremont; Exeter; Moreno; Porterville; Sausalito; Thermalito. *Omitted,* — Eureka, 2d; Fresno, *German*; Nortonville. *Name changed,* — Sweetwater to Dehesa.

Ordinations, Installations, etc., in the year. See Summary IV.

Churches: 13 with pastors installed by council; 104 with pastors otherwise inducted; 63 vacant (including 7 supplied by licentiates or ministers of other denominations). Total, 180.

Ministers: 12 pastors installed by council; 88 pastors otherwise inducted; 90 others. Total, 190.

Church Members: 4,225 males; 8,037 females. Total, 12,262, including 1,681 absent. Gain, 306.

CHURCHES.	SUNDAY SCHOOL.					Y.P.S. C.E.	BENEVOLENCE.											
Place.	Superintendent.	Mem.	Av.	Ad. to Ch.	Benv. Cont.	Members.	Foreign.	Ed'n.	Ch. B'd'g.	Home M.	A. M. A.	S. S.	New West.	Min. Aid.	Other.	TOTAL.	Legacies.	Home Exp.
Sonoma,	James Morris,	59	38		2		9			10	20					39	0	1,150
Soquel,	Howard Mudie,	171	90															
South Riverside,	Rev. J. S. Jewell,	70	50	1		31	16		7	55						78	0	820
Spring Valley,	Q. A. Lobingier,	30	28	3		20			3							3	0	1,150
Stewartsville,	Miss G. Jones,	28	22														0	27
Stockton,	Rev. R. H. Sink,	114	85	4	3	26	53	15		84	100				72	324	0	3,150
Suisun,	Rev. A. F. Hitchcock,	64	49	1			6			27					21	54	0	1,250
Suñol Glen,	Miss Lucy Ellis,	40	28	1	16	20	9		7	33						49	0	130
Susanville,																		
Thermalito,	George Chase,	33	20	1													0	67
Tipton,	Mr. Francis,	50	30		5													
Traver,																		
Tulare,	J. A. Allen,	250	104	2		68				13					54	67	0	1,667
Turlock,																		
Vacaville,	Miss F. Cooper,	40	20	6	3		75			10					12	97	0	2,180
Vallejo,	H. A. Wells,	67	45		20				10	13		20				43	0	
Ventura,	John Arneill,	108	70	4	25	42				59	10	25			11	105	0	1,212
Vernondale,	R. H. Stone,	100	78	3	25	25	8		68	59	10	15				160	0	812
Villa Park,	Dea. H. Snyder,	100	45			30			5							5	0	125
Weaverville,	Miss A. Junkans,	53	35														0	13
Westminster,	Geo. C. Mack,	72	50	2	15	9			6	15		5				26	0	544
West Point,																		
Woodland,	Walter E. Street,	144	53	5		25	9		6	38		6				59	0	1,747

ADDITIONS: 720 by confession; 926 by letter. Total, 1,646.
REMOVALS: 160 by death; 882 by dismissal; 198 by discipline. Total, 1,240.
BAPTISMS: 297 adult; 356 infant. Total, 653.
IN SABBATH SCHOOLS: 15,985. Loss, 1,734.
YOUNG PEOPLE'S SOCIETIES: number, 90; 3,667 members.
FAMILIES: 116 churches reporting (127 last year), 7,515. Loss, 1,598.

BENEVOLENT CONTRIBUTIONS: 126 churches reporting (132 last year), $39,099. Increase, $2,703.
HOME EXPENDITURES: 125 churches reporting (130 last year), $213,030. Decrease, $18,293.
ORGANIZATION: 1. GENERAL ASSOCIATION OF CALIFORNIA.
2. " " " SOUTHERN CALIFORNIA.

COLORADO.

CHURCHES.		CLERKS.	MINISTERS.			MEMBERS.				ADMITTED.			REMOVED.				BAPT.		FAM
City or Town.	Org.	Name.	Name.	Ord.	C'd.	Ma.	Fe.	To.	Ab.	C.	L.	To.	Di.	L.	Dc.	To.	Ad.	Inf.	
Arickaree,	1888	Dea. A. Hanert,	Daniel H. Minich, *p.*	'82	'90	4	3	7	4	0	0	0	0	0	3	3	0	0	12
Boulder,	1864	Mrs. H. D. Harlow,	Charles Caverno, *p.*	'66	'88	26	50	76	22	2	1	3	1	5	2	8	2	0	100
Buena Vista,	1880	T. L. Evans,	Theophilus R. Earl, *p.*	'79	'88	17	16	33	7	5	13	18		2		2		2	35
Claremont,	1888		[George E. Tuttle,]																
Coal Creek,	1882	D. R. Jenkins,	David E. Evans, *p.*	'66	'91	10	38	48	3	13	0	13		1		1		1	35
Colorado Springs, 1st,	1874	Miss F. S. Rouse,	James B. Gregg, *p. c.*	'74	'82	94	187	281	61	15	35	50	1	13		14	10	1	200
" 2d,	1889	O. H. Whitmore,	Manly D. Ormes, *p. c.*	'89	'89	35	62	97	16	14	15	29	2	12		14	6	3	130
Cope,	1891	R. T. Miller,	Daniel H. Minich, *p.*	'82	'91	13	16	29		13	17	30			1	1			23
Cortez,	1889	Sephen J. Smith,				10	13	23	12										75
Crested Butte,	1880	Rev. Edwin Martin,	Edwin Martin, *p.*	'83	'88	10	25	35	6	12	1	13					4	5	50
Denver, 1st,	1864	D. W. Bradley,	Myron W. Reed, *p.*	'66	'84	146	273	419	50	7	23	30	6	19	1	26	4	7	700
" 2d,	1879	S. W. Meyer,	Addison Blanchard, *p.*	'68	'89	108	164	272	40	48	46	94	5	31	15	51	18	4	250
" West,	1881	H. W. King,	George E. Paddock, *p.*	'85	'92	34	83	117		11	6	17	2	50	8	60	3	6	150
" Boulevard,	1882	John L. Rendall,	Edward H. Ashmun, *p.*	'82	'87	66	112	178	24	15	30	45		11	10	21	4	15	175
" Pilgrim,	1883		Clayton B. Wells, *p. c.*	'91	'91														
" Tabernacle,	1884	Thomas Bell,	Thomas A. Uzzell, *p.*	'76	'85	107	100	207	44	61	27	88	1	33		34	21	13	
" Park av.,	1884	H. B. Whitney, M.D.	Frank T. Bayley, *p. c.*	'73	'91	28	52	80	19	4	6	10		17		17	1	4	
" Olivet,	1885	Mrs. A. Crane,	John F. Smith, *p.*	'77	'89	30	45	75	13	27	14	41	2	8		10	9	10	150
" Harman,	1888	Miss Grace Booth,	William W. Dumm, *p.*	'86	'91	12	23	35	4	4	4	8		8		8	2	2	150
" South Broadway,	1889	W. T. Greenlee,	Reuben B. Wright, *p.*	'78	'89	44	60	104	11	29	27	56		6		6	16	2	110
" Villa Park,	1890	Henry Riddle,	John W. King, *p.*	'87	'91	15	24	39		6	17	23		9		9	1		30
" North,	1891	Chas. L. Johnson,	Chester M. Clark, *p. c.*	'91	'91	8	21	29	1	2	2	4					5		50
Eaton,	1887	R. S. Campbell,	James Stanton, *p.*	'87	'89	33	31	64	4	5	23	28	1	4		5	1	3	50
Flagler,	1888	Henry W. Brown,	[George E. Tuttle,]			5	11	16											17
Fruita,	1888	Miss Eva B. Lane,	Henry M. Skeels, *p.*	'76	'92	14	15	29		5		5			4	4	4		70
Gilman,	1890	John Cleator,				3	7	10			3	5		3	4	7		2	125
Grand Junction,	1890	G. L. Gaylord,	Samuel F. Dickinson, *p.*	'70	'90	13	22	35	5		5	10		3	1	4	2	1	25
Greeley,	1870	Miss M. A. Raymond	Edward S. Parsons, *p. c.*	'88	'88	39	99	138	41		7	13	1	18		19	2	1	85
Green Mountain Falls,	1890																		
Highland Lake,	1880	Harry Oviatt,	Edward P. Root, *p.*	'76	'91	33	40	73	16		5	5		2		2		2	35
Hyde,	1886	Mrs. A. C. Ustick,	George Dungan, *p.*	'80	'86	2	6	8	3	3		3		2	3	5	1		12
Julesburg,	1885	Mrs. L. Farnham,				6	14	20	14	3	2	5		1		1	2		12
Kannah Creek,	1890		Henry M. Skeels, *p.*	'76	'92														
Lafayette,	1890	Miss H. Van Deven,	Abel K. Packard, *p.*	'51	'91	4	9	13			2	2		3		3		1	125
Leadville,	1880	Dea. C. H. Bailey,				27	67	94	32		7	7	3	17		20	1	1	150
Longmont,	1872	Frank B. Davis,	Henry E. Thayer, *p.*	'83	'87	31	49	80	11	1	7	8	1	2	1	4	1	2	70
Lyons,	1889	E. E. Morton,				12	13	25	5	3	6	9			1	1			45
Manitou,	1879	H. E. Francisco,	Allison O. Downs, *p.*	'78	'89	49	70	119	30	18	16	34	4	9		13	2	1	80

SUNDAY SCHOOLS AND BENEVOLENCE.

CHURCHES.	SUNDAY SCHOOL.					Y.P.S.C.E.	BENEVOLENCE.											
Place.	Superintendent.	Mem.	Av.	Ad. to Ch.	Benv. Cont.	Members.	Foreign.	Ed'n.	Ch. B'd'g.	Home M.	A. M. A.	S. S.	New West.	Min. Aid.	Other.	TOTAL.	Legacies.	Home Exp.
Arickaree,	J. T. Rasmussen,	30	25	0	$ 0	0	$ 0	$1,0	$ 0	$ 0	$ 0	$	$ 0	$ 0	$ 0	$ 0	$ 0	$ 0
Boulder,	J. R. Brackett,	150	69	1		18	50	4	7	72	15				20	168	0	2,300
Buena Vista,	T. R. Earl,	90	60			45				66						66	0	750
Claremont,																		
Coal Creek,	John Howells,	110	105	4					25	37						62	0	304
Colorado Sp's, 1st	F. E. Hartshorn,	204	157	12	185	75	392	52		471	45	215	35		114	1,324	0	6,000
" 2d,	C. H. Whitmore,	150	112	2	6	45	15	7	10	20	10	6	7		20	95	0	1,100
Cope,	A. A. Williams,	50	42	30						12		2				14	0	20
Cortez,	J. B. Adkins,	63	45							2						2	0	225
Crested Butte,	V. F. Axtell,	100	65	7	45	35	30	5	6	80		62			40	223	0	839
Denver, 1st,	C. H. Brierley,	175	150	2	152	90	105			550		152			10,000	10,807	0	11,000
" 2d,	S. W. Meyer,	450	285	24		68	74		15	54	4	10			310	467	0	3,715
" West,	E. G. Freyermuth,	140	110	7	35	45	70		7	38	24	55			72	266	0	1,606
" Boulevard,	J. W. Jackson,	324	255	15	21	63	89	12		54	10	21	4		84	274	0	3,700
" Pilgrim,																		
" Tabernacle,	Howard Stevens,	450	300	18		50		4	37	115						156	0	4,500
" Park av.,	E. B. Clark,	140	85	2	62	28	129			55		74				258	0	2,077
" Olivet,	A. B. Powers,	200	125	10	10	35	23			38	5	19	5		7	97	0	1,080
" Harman,	T. W. Boot,	115	90		11					10		11				21	0	1,500
" So. Broadw'y,	W. F. Ripley,	175	110	24	10	65	115		20	108		10			30	283	0	1,317
" Villa Park,	Willis J. Teel,	60	45			10												
" No. Denver,	Jay C. Clark,	140	90	5	5	28				4		5			5	14	0	540
Eaton,	Andrew Wilson,	35	20		20	35			10	45		20				75	0	950
Flagler,	H. W. Brown,	30	20							4						4	0	20
Fruita,	C. Kirkendall,	80	53	3						4						4	0	354
Gilman,	John Cleator,	36	31	6						17		1				18	0	200
Grand Junction,	S. F. Dickinson,	60	35	4	15	12	9			31		24				64	0	1,250
Greeley,	Clyde H. Ward,	120	84	4	44	46	111	236	18	53	22	57	25		77	599	0	2,724
Green Mt. Falls,																		
Highland Lake,	F. P. Woodley,	60	32		21	31	46	6		47	10	30	5		10	154	0	711
Hyde,	N. M. Y. Ustick,	20	14	3	3							3				3	0	15
Julesburg,	R. N. Hutchinson,	78	55	3	5	42			5	4		5				14	0	129
Kannah Creek,																		
Lafayette,	Abel K. Packard,	120	72		2					28		2			19	49	0	317
Leadville,	E. D. Dickerman,	175	120		5	25	4			10		10			50	74	0	2,700
Longmont,	G. D. Rider,	100	70	1	52	28	100	10	30	116	31	72			18	377	0	2,200
Lyons,	M. T. Tucker,	100	60							8						8	0	443
Manitou,	F. E. Boynton,	100	82	11	8	47	17		10	23		13			11	74	0	4,140

Churches.		Clerks.	Ministers.			Members.				Admitted.			Removed.				Bapt.		Fam
City or Town.	Org.	Name.	Name.	Ord.	C'd.	Ma.	Fe.	To.	Ab.	C.	L.	To.	Di.	L.	Dc.	To.	Ad.	Inf.	
Minturn,	1891	George Booco,				2	6	8		7	1	8							36
Montrose,	1885	Robert Halley,	Edward Southworth, *p.*	'67	'91	13	37	50	15	5	2	7		3		3	1	5	50
Newcastle,	1888		Morgan A. Ellis, *p.*	'65	'90														
Otis,	1886	Mrs. L. M. Dungan,	George Dungan, *p.*	'80	'86	18	15	33	9	3	3	6		6	2	8	2		25
Platteville,	1887																		
Pueblo, 1st,	1878	J. E. Humphrey,	Samuel M. Freeland, *p.*	'61	'91	51	102	153	19	19	18	37	1	8	1	10	11	3	135
" Pilgrim,	1888	Miss L. Campbell,	William G. Mann, *p.*	'82	'90	34	65	99	29	8	16	24	1	21		22	4	5	60
Red Cliff,	1889	S. N. Hoover,				8	6	14	1	1		1			6	6			120
Rico,	1888		Selden C. Dickinson, *p. c.*	'91	'90	9	11	20							5	5	1	1	125
Seibert,	1888	Mrs. K. Hutchins,	[George E. Tuttle,]			4	9	13										4	25
Silverton,	1878	F. J. Molique,	Luther E. Brown,	'84	'92	14	34	48	10	7	3	10	1	6	4	11	3	4	85
Steamboat Springs,	1889	G. H. Suttle,	Joseph W. Gunn, *p.*	'89	'89	7	9	16	3	5	1	6			2	2			800
Telluride,	1889	Mrs. L. B. Redick,	Nelson S. Bradley, *p.*	'89	'92	17	45	62	12	9	18	27		3		3	4	4	200
Trinidad,	1889	H. E. Anderson,	Harry E. Peabody, *p. c.*	'92	'91	14	31	45	2	4	9	13		2		2			75
Whitewater,	1888	Wm. H. Coffman,	Henry M. Skeels, *p.*	'76	'92	9	7	16	1	1	4	5		4		4			12

Changes from last *Year-Book's* list of churches: *Added*, — Cope; North Denver; Minturn. *Name changed*, — Colorado Springs, South to Second.

Ordinations, Installations, etc., in the year See Summary IV.

Churches: 7 with pastors installed by council; 35 with pastors otherwise inducted; 11 vacant (including 1 supplied by licentiates or ministers of other denominations). Total, 53.

Ministers: 6 pastors installed by council; 30 pastors otherwise inducted; 1 supply; 10 others. Total, 47.

Church Members: 1,338 males; 2,262 females. Total, 3,600, including 599 absent. Gain, 507.

Additions: 408 by confession; 442 by letter. Total, 850.

Removals: 33 by death; 342 by dismissal; 74 by discipline. Total, 449.

Baptisms: 148 adult; 115 infant. Total, 263.

IDAHO.

Churches.		Clerks.	Ministers.			Members.				Admitted.			Removed.				Bapt.		Fam
City or Town.	Org.	Name.	Name.	Ord.	C'd.	Ma.	Fe.	To.	Ab.	C.	L.	To.	Di.	L.	Dc.	To.	Ad.	Inf.	
Boise City,	1891	Hugh E. McElroy,	Samuel Rose, *p.*	'87	'91	12	24	36	3	16	21	37			1	1	4	4	28
Genesee,	1889	C. A. Christopher,	Edward L. Smith, *p. c.*	'90	'90	11	20	31	5	6	4	10	1			1	2	3	40
Hope,	1891	W. D. Pegrim,	Edwin J. Singer,	'87	'91	5	14	19	1	8	11	19						1	25
Ketchum,	1882	Rev. F. W. Nash,	[F. W. Nash, *Lic.*]		'91	5	12	17	12					1		1			25
Payette,	1891	J. D. Burley,	[George L. Cady, *Lic.*]		'91	7	6	13		3	10	13							13
Pocatello,	1888	J. R. Campbell,	Charles W. Luck, *p. c.*	'87	'90	32	35	67	10	16	15	31		8		8	6	4	80
			Total:			72	111	183	31	49	61	110	1	9	1	11	12	12	211

Churches. Place.	Sunday School. Superintendent.	Mem.	Av.	Ad. to Ch.	Benv. Cont.	Y.P.S.C.E. Members.	Benevolence. Foreign.	Ed'n.	Ch. B'd'g.	Home M.	A. M. A.	S. S.	New West.	Min. Aid.	Other.	Total.	Legacies.	Home Exp.
Minturn,	Mrs. Ada Adams,	15	13															40
Montrose,	Robert Halley,	120	69			40	7		11	21	11	7	6		5	68	0	1,152
Newcastle,																		
Otis,	Mrs. L. M. Dungan,	45	30	3	12	19	10		4	28	6	21			2	71	0	150
Platteville,																		
Pueblo, 1st,	C. A. Hammond,	190	146	8	40	67	70		14	144		46			561	835	0	3,287
" Pilgrim,	Benj. Mattice,	78	55	5	5	25				58		5				63	0	2,020
Red Cliff,										8						8	0	150
Rico,	L. F. Hill,	80	50	2	8	10				17	15	25				57	0	1,275
Seibert,	Mrs. L. Godsman,	25	20							6		2				8	0	15
Silverton,	J. Montgomery,	75	50	6	25		30		100	32		30			46	238	0	1,678
Steamboat Sp'gs,	J. W. Gunn,	50	40						2							2	0	800
Telluride,	E. J. Warner,	114	86		7	20									110	110	0	2,476
Trinidad,	Prof. H. E. Gordon,	60	25		20	36	12			17		28				57	0	3,725
Whitewater,	J. R. Pickett,	25	25		6		17			9		6				32	0	

In Sabbath Schools: 5,523. Gain, 187.
Young People's Societies: Number, 30; 1,183 members.
Families: 45 churches reporting (44 last year), 4,874. Loss, 335.
Benevolent Contributions: 44 churches reporting (38 last year), $17,663. Decrease, $14,867.

Home Expenditures: 42 churches reporting (44 last year), $75,494. Increase, $6,096.
Organization: Colorado Congregational Association, with which the Wyoming churches are associated.

IDAHO.—SUNDAY SCHOOLS AND BENEVOLENCE.

Churches. Place.	Sunday School. Superintendent.	Mem.	Av.	Ad. to Ch.	Benv. Cont.	Y.P.S.C.E. Members.	Benevolence. Foreign.	Ed'n.	Ch. B'd'g.	Home M.	A. M. A.	S. S.	New West.	Min. Aid.	Other.	Total.	Legacies.	Home Exp.
Boise City,	Hugh E. McElroy,	35	26	1	$ 2	17	$	$	$	$11	$	$ 2	$	$	$	$ 13	$ 0	$586
Genesee,	Henry Nelson,	85	40	4	40			4		30		13			2	49	0	555
Hope,	A. J. Stouffer,	53															0	850
Ketchum,	Rev. F. W. Nash,	43	27														0	70
Payette,	Rev. G. L. Cady,	45	36			27				7						7	0	525
Pocatello,	Elmer Ackman,	106	73	4		12	13		12	54					6	85	0	1,064
	Total:	367	202	9	42	56	13	4	12	102	0	15	0	0	8	154	0	3,650

Churches: *Added.*— Boise City, Hope, and Payette. Gain in church members, 99; in Sunday schools, 125; decrease in benevolent contributions, $87; increase in home expenditures, $2,558. Associated with Utah.

CONNECTICUT.

CHURCHES.		CLERKS.	MINISTERS.			MEMBERS.				ADMITTED.			REMOVED.				BAPT.		FAM
City or Town.	Org.	Name.	Name.	Ord.	C'd.	Ma.	Fe.	To.	Ab.	C.	L.	To.	Di.	L.	Dc.	To.	Ad.	Inf.	
Andover,	1749	T. C. P. Hyde,				18	40	58	4	1	2	3	0	0	0	0	1	0	50
Ansonia,	1850	D. Bartholomew,	William F. Markwick, *p. c.*	'84	'91	97	194	291	50	22	14	36	4	12	0	16	10	27	305
Ashford,	1718	Nelson Hammond,	Clinton M. Jones,	'69	'90	14	33	47	24	0	0	0	2	0	0	2	0	0	27
" **Westford,**	1768	Stephen Whiton,				20	29	49	8	14	0	14	0	2	0	2	5	0	26
Avon, **West,**	1751	James A. Holmes,	Charles H. Stevens, *p.*	'81	'87	31	56	87	25	11	3	14	2	3	0	5	5	1	37
"	1819	Harvey Woodford,	Nicholas J. Seeley, *p. c.*	'79	'79	26	63	89	6	4	0	4	3	1	0	4	2	0	90
Barkhamsted,	1781	Wallace Case,	Augustus Alvord,	'65	'92	11	25	36	3	0	0	0	0	0	0	0	0	0	43
" **Riverton,**	1842	D. H. Ransom,				11	34	45	12	4	0	4	1	0	0	1	2	0	45
Berlin, **Kensington,**	1712	A. W. Upson,				50	96	146	20	4	2	6	3	3	0	6	1	2	99
"	1775	Francis Deming,	Thomas Clayton, *p. c.*	'85	'90	113	183	296	30	6	10	16	9	3	0	12	2	18	131
Bethany,	1763	Edwin N. Clark, *a*				16	31	47	2	0	0	0	2	0	0	2	0	0	20
Bethel,	1760	Rev. H. L. Slack,	Henry L. Slack, *p. c.*	'77	'83	145	275	420	47	21	4	25	10	3	0	13	17	3	225
Bethlehem,	1740	Wm. R. Harrison,	John P. Trowbridge, *p.*	'74	'88	35	54	89	7	10	0	10	0	0	0	0	10	0	65
Bloomfield,	1738	F. C. Bidwell,	[Gardner S. Eldridge, *Meth.*]	'84	'92	47	99	146	9	3	1	4	4	2	0	6	3	3	110
Bolton,	1725	Dwight Warner,	Henry C. Robinson, *p.*	'81	'92	12	40	52	2	2	0	2	1	2	0	3	2	8	42
Bozrah, **Fitchville,**	1739	Simeon Abel,				23	36	59	17	0	0	0	3	4	0	7	0	0	40
Branford,	1644	J. J. V. Cunningham,	Thomas Bickford, *p.*	'76	'89	137	226	363	54	26	9	35	4	3	0	7	17	15	200
" **Stony Creek,**	1877	J. H. Northam,	George A. Pelton, *p.*	'65	'90	33	37	70	10	0	3	3	1	0	6	7	0	11	100
Bridgeport, 1st,	1695	Alfred H. Gamsby,	Charles Ray Palmer, *p. c.*	'60	'72	135	296	431	55	8	4	12	4	5	0	9	2	3	280
" 2d,	1830	Edward Sterling,	Robert G. S. McNeille, *p. c.*	'70	'77	192	388	580	50	11	7	18	13	17	0	30	7	6	330
" **Black Rock,**	'49	George A. Gould,	Henry C. Woodruff, *p. c.*	'73	'81	20	51	71	16	0	1	1	1	0	0	1	0	2	47
" Park st.,	1868	Orange Merwin,	Edward G. Fullerton, *p.*	'89	'91	165	369	534	34	35	34	69	10	12	5	27	15	17	400
" Olivet,	1870	F. A. Parsons, Jr.,	Edwin K. Holden, *p. c.*	'85	'85	54	106	160	10	8	12	20	1	2	6	9	2	4	150
" West End,	1887	Wilfred E. Norton,	George F. Prentiss, *p. c.*	'87	'87	47	104	151	10	7	23	30	0	5	0	5	1	5	180
" *Scandinavian,*	1888					12	9	21	0	0	0	0	0	5	0	5	0	4	20
Bridgewater,	1809	Henry Sanford,				22	54	76	10	5	2	7	1	2	0	3	0	2	43
Bristol,	1747	George H. Tracy,	Thomas M. Miles, *p. c.*	'70	'92	208	389	597	59	4	18	22	15	8	0	23	0	2	300
Brookfield, **Centre,**	1757	Miss W. Skidmore,	Henry B. Mead, *p. c.*	'71	'89	35	75	110	32	0	5	5	4	1	0	5	0	3	65
Brooklyn,	1734	P. B. Sibley,				34	95	129	27	6	0	6	5	5	0	10	3	2	60
Burlington,	1783	Samuel Russell,	[Milton R. Kerr, *Meth.*]	'90	'92	17	35	52	1	2	0	2	0	0	0	0	1	4	40
Canaan, **South,**	1741	M. C. Dean,	Charles W. Hanna, *p.*	'77	'89	32	58	90	26	0	0	0	0	1	0	1	0	0	75
" **Falls Village,**	1858	James Thompson,	Charles W. Hanna, *p.*	'77	'89	21	44	65	0	0	3	3	1	0	0	1	0	0	75
Canterbury,	1711	Thomas G. Clarke,	Charles O. Parker, *p. c.*	'92	'92	13	29	42	5	0	0	0	1	0	0	1	0	1	40
" **Westminster,**	1770	A. C. Greene,	Stephen B. Carter, *p.*	'79	'81	22	33	55	15	0	2	2	4	0	0	4	0	0	37
Canton, **Centre,**	1750	William E. Brown,	Arthur L. Golder, *p.*	'91	'91	57	83	140	21	0	0	0	5	7	0	12	0	4	65
" **Collinsville,**	1832	J. P. Harrington,	Charles E. Cooledge,	'71	'85	146	227	373	42	4	11	15	9	7	0	16	1	5	200
" Pilgrim, *Swed.,*	1888	Chas. J. Johnson,	[John E. Widen, *Swed.*]	'90	'92	29	34	63	0	9	0	9	0	0	3	3	0	5	50
Chaplin,	1810	Jared W. Lincoln,				49	87	136	29	0	0	0	3	3	0	6	0	0	115
Chatham, **E. Hampton,**	1748	Philo Bevin,	Edward P. Root, *p. c.**	'76	'84	74	170	244	10	6	2	8	2	1	0	3	2	0	150

a **Westville.** * and Henry Holmes, Lic. '91. Abington, *see* Pomfret. Birmingham, *see* Derby. Black Rock, *see* Bridgeport. Broad Brook, *see* East Windsor. Buckingham, *see* Glastonbury. Central Village, *see* Plainfield. Centrebrook, *see* Essex.

SUNDAY SCHOOLS AND BENEVOLENCE.

CHURCHES.	SUNDAY SCHOOL.					Y.P.S. C.E.	BENEVOLENCE.											
Place.	Superintendent.	Mem.	Av.	Ad. to Ch.	Benv. Cont.	Members.	Foreign.	Ed'n.	Ch. B'd'g.	Home M.	A. M. A.	S. S.	New West.	Min. Aid.	Other.	TOTAL.	Legacies.	Home Exp.
Andover,	C. L. Backus,	60	38	0	$3	25	$17	$3	$21	$21	$19	$3	$6	$2	$ 0	$93	$ 0	$800
Ansonia,	J. B. Davidson,	335	200	15	50	102	0	0	22	100	30	22	0	24	111	309	0	3,900
Ashford,	Harvey Copeland,	20	15	0	0	0	0	0	0	13	0	0	0	0	0	13	0	251
" Westford,	G. E. S. Amidon,*a*	38	20	14	0	0	6	0	0	22	4	2	0	9	11	54	0	160
Avon, West,	E. H. Woodford,*b*	90	40	9	12	35	5	0	0	10	0	12	0	0	0	27	0	475
"	Henry M. Lyman,	90	47	4	10	45	30	0	10	26	19	5	10	0	42	143	0	800
Barkhamsted,	Wallace Case,	55	31	0	22	0	0	0	0	12	0	4	0	0	25	41	0	406
" Riverton,	John F. Hines,	60	47	2	0	38	0	0	0	17	0	0	0	0	0	17	0	760
Berlin, Kensin'n,	A. W. Upson,	136	67	4	68	30	55	18	19	51	46	18	18	9	501	733	0	1,200
"	Wm. M. Fowler,	241	151	1	145	72	150	20	30	393	125	34	10	27	300	1,088	0	1,848
Bethany,	Thos. Horsfall,	44	22	0	26	24	0	0	0	14	5	0	0	0	7	26	0	455
Bethel,	Geo. E. Starr, jr.,	400	200	17	149	135	255	31	65	350	277	148	21	57	364	1,568	0	2,830
Bethlehem,	Wm. R. Harrison,	88	55	9	20	29	86	5	9	28	20	4	0	10	10	172	0	1,000
Bloomfield,	F. L. Granger, jr.,	175	87	3	5	55	43	1	4	115	7	2	4	3	29	209	1,200	1,800
Bolton,	Wm. H. Loomis,	50	35	1	4	40	0	0	0	6	8	4	0	0	4	22	0	450
Bozrah, Fitchv'e,	A. A. Herrick,	50	30	0	0	0	12	0	0	0	0	0	0	0	0	12	0	600
Branford,	Samuel J. Cooke,	300	175	21	245	129	72	40	76	227	60	0	75	5	37	592	0	2,750
" Stony Creek,	Frank E. Smith,	130	74	0	21	27	3	0	0	19	5	11	0	0	5	43	0	745
Bridgeport, 1st,	H. M. Harrington,	247	181	6	337	81	921	200	19,610	665	215	15	0	0	4,065	25,692	185	6,408
" 2d,	Edward W. Marsh,	530	320	6	325	175	995	48	48	692	278	42	64	40	2,806	5,013	0	6,500
" Black Rock,	Geo. A. Gould,	84	52	0	56	32	106	13	19	69	21	25	9	21	267	550	0	1,370
" Park st.	Wm. E. Phillips,	794	466	21	219	231	199	118	61	186	39	64	25	37	1,349	2,078	84	4,378
" Olivet,	Dr. F. L. Smith,	250	159	7	15	75	87	0	0	73	0	10	0	0	10	181	0	1,600
" West End,	H. H. Nettleton,	330	202	5	11	104	17	0	0	36	0	0	0	0	95	148	0	1,775
" *Scand.*,		0	0	0	0	0	0	0	0	0	0	0	0	0	0	0	0	175
Bridgewater,	Wm. H. Marsh,	68	35	5	7	18	37	0	0	25	9	8	10	0	17	107	100	716
Bristol,	Epaphroditus Peck	300	176	2	318	140	611	50	50	1,125	399	54	116	55	0	2,460	0	5,345
Brookfield,	Almon H. Taylor,*c*	214	56	0	33	26	55	19	18	36	40	8	0	0	53	228	1,000	1,297
Brooklyn,	Mrs. E. H. Fuller,	97	47	5	32	24	68	0	0	106	18	0	0	6	33	232	3,000	910
Burlington,	F. Broadbent,	136	65	2	0	25	0	0	0	10	0	0	0	5	7	22	0	700
Canaan,	Myron U. Dean,*d*	80	43	0	12	63	6	0	0	18	7	0	0	5	19	55	0	500
" Falls Village,	James Thompson,	116	51	0	14	61	37	0	0	21	3	0	0	3	21	86	0	500
Canterbury,	Thos. G. Clarke,	50	15	0	0	0	0	0	0	0	0	0	0	0	0	0	95	525
" Westminster,	L. D. Bennett,	55	30	0	19	0	3	4	4	3	3	10	3	5	5	40	0	450
Canton, Centre,	A. W. Sweaton,	125	65	0	40	37	76	0	0	40	30	17	10	0	40	213	0	826
" Collinsville,	George W. Flint,	360	180	4	5	68	192	3	5	248	55	12	5	0	287	807	0	2,000
" Pilgrim, *Swe.*	C. A. Johnson,	30	25	0	0	0	52	0	33	0	0	0	0	3	0	88	0	881
Chaplin,	Frank C. Lummis,	118	69	0	0	86	132	0	0	46	0	0	0	0	30	208	0	2,232
Chatham,	Henry Holmes,	219	133	4	34	60	91	0	23	75	75	24	16	12	169	486	0	1,480

a **East Willington.** *b* **Avon.** *c* **Hawleyville.** *d* **Huntsville.**

CHURCHES.		CLERKS.	MINISTERS.			MEMBERS.				ADMITTED.			REMOVED.				BAPT.		FAM
City or Town.	Org.	Name.	Name.	Ord.	C'd.	Ma.	Fe.	To.	Ab.	C.	L.	To.	Di.	L.	Dc.	To.	Ad.	Inf.	
Chatham, **Cobalt,**	1855	Levi Jewett,	James W. Moulton, *p. c.*	'90	'90	33	74	107	21	4	0	4	6	6	0	12	2	1	54
Cheshire,	1724	Edwin R. Brown,	James P. Hoyt, *p.*	'70	'90	92	199	291	12	20	5	25	5	8	9	22	12	4	200
Chester,	1742	Rev. Alex'r Hall,	Alexander Hall,	'64	'85	104	179	283	6	24	6	30	5	2	28	35	16	4	186
Clinton,	1667	Henry A. Eliot,	Thomas A. Emerson,	'69	'86	94	166	260	29	2	3	5	10	2	0	12	2	3	185
Colchester,	1703	William S. Curtis,	Charles F. Weeden, *p. c.*	'88	'88	85	180	265	18	12	2	14	6	8	0	14	8	0	170
" **Westchester,**	1729	D. S. Bigelow,				33	67	100	10	9	0	9	1	2	0	3	6	3	112
Colebrook,	1795	Jas. M. Grant,*a*	Daniel M. Moore,	'80	'88	22	45	67	21	0	0	0	2	2	0	4	0	0	67
Columbia,	1720	William A. Collins,	Frederick D. Avery, *p. c.*	'50	'50	62	104	166	31	0	0	0	6	3	0	9	0	2	140
Cornwall,	1740	John E. Calhoun,	Edward C. Starr, *p.*	'71	'88	29	69	98	24	0	1	1	3	1	0	4	0	4	65
" **West,**	1782	Rev. J. Pierpont,	John Pierpont, *p. c.*	'88	'88	65	98	163	24	10	3	13	1	8	6	15	3	7	95
Coventry, **South,**	1712	A. Kingsbury,	Benj. F. Perkins,	'65	'92	43	98	141	32	0	1	1	3	14	0	17	0	2	95
" 2d,	1745	And'w Kingsbury,	Henry R. Hoisington,	'64	'81	35	55	90	13	3	3	6	6	1	0	7	2	0	100
Cromwell,	1715	Edward S. Coe,	Henry G. Marshall,	'71	'85	65	117	182	43	14	6	20	6	0	0	6	7	6	110
Danbury, 1st,	1696	Wm. A. Gordon,	Albert F. Pierce, *p.*	'77	'91	162	429	591	65	6	10	16	10	11	0	21	4	0	500
" 2d,	1851	Charles Bennett,	Cornelius W. Morrow, *p.c.*	'85	'87	80	163	243	25	10	4	14	2	10	0	12	7	4	100
Darien,	1744	A. H. Scofield,	Samuel J. Austin, *p.*	'57	'85	42	88	130	17	2	0	2	5	0	0	5	1	1	86
Derby, **Birmingham,**	1678	Rev. Dorrall Lee,	Dorrall Lee, *p.*	'74	'86	70	138	208	12	29	4	33	2	0	0	2	6	3	147
" **Birmingham,**	1846	D. S. Brinsmade,	Charles W. Park, *p.*	'70	'85	74	187	261	30	25	3	28	1	3	0	4	13	0	150
Durham,	1711	Henry H. Newton,	William B. Clarke,	'55	'90	38	73	111	19	1	0	1	3	0	0	3	0	0	81
Eastford,	1778	Henry Trowbridge,				31	52	83	22	1	0	1	0	0	0	0	1	0	53
East Granby,	1737	B. P. Clark,				20	36	56	3	0	0	0	0	0	0	0	0	0	70
East Haddam,	1704	E. W. Chaffee,*b*	Francis Parker, *p.*	'78	'92	44	100	144	33	3	0	3	4	3	5	12	1	1	120
" **Millington,**	1736	Rev. G. L. Edwards,	George L. Edwards,	'69	'85	17	28	45	8	0	0	0	0	0	0	0	0	0	45
" **Hadlyme,**	1745	R. E. Hungerford,	George H. Burgess,	'84	'90	19	66	85	11	1	1	2	0	3	1	4	1	0	75
East Hartford,	1702	G. U. Smart,	Samuel A. Barrett, *p. c.*	'88	'90	80	227	307	60	9	16	25	8	17	0	25	6	6	250
" **Hockanum,**	1877	F. H. Ensign,*c*				30	77	107	10	0	1	1	2	1	0	3	0	6	70
East Haven,	1711	A. L. Fabrique,*d*	Daniel J. Clark, *p. c.*	'80	'80	98	144	242	28	10	2	12	4	1	0	5	5	7	128
East Lyme, **Niantic,**	1724	G. D. Adamson,	Edward G. Stone, *p.*	'74	'92	29	56	85	12	3	3	6	0	0	0	0	0	0	45
Easton,	1763	George Freeborn,				22	53	75	9	0	0	0	3	0	8	11	0	0	59
East Windsor,	1754	George S. Phelps,*e*	Curtis M. Geer, *p. c.*	'90	'90	76	110	186	41	7	2	9	4	4	0	8	5	3	87
" **Broad Brook,**	1851	W. H. Thompson,*f*	David E. Jones, *p. c.*	'71	'87	40	91	131	12	10	3	13	4	4	0	8	5	15	136
Ellington,	1736	Edwin Talcott,	[Lyman P. Hitchcock, *Lic.*]		'92	52	98	150	27	2	4	6	3	2	1	6	1	3	136
Enfield,	1699	F. A. King,*g*	Oliver W. Means, *p. c.*	'88	'88	87	151	238	16	0	6	6	9	5	0	14	0	0	150
Essex, **Centrebrook,**	1725	S. F. Parmelee,*h*	Leverett S. Griggs, *p.*	'64	'87	43	94	137	20	2	5	7	5	0	0	5	1	0	137
"	1852	Charles S. Munger,	J. Howe Voree, *p.*	'70	'83	61	105	166	28	1	0	1	3	3	0	6	0	1	100
Fairfield,	1639	O. B. Jennings,	Frank S. Child, *p. c.*	'79	'88	62	141	203	21	5	7	12	6	5	0	11	0	6	125
" **Greenfield Hill,**	1726	O. H. Meeker,	Gardiner S. Plumley, *p. c.*	'55	'84	52	108	160	25	11	3	14	4	2	0	6	4	8	231
" **Southport,**	1843	Mrs. H. H. Perry,	William H. Holman, *p. c.*	'78	'78	62	128	190	30	0	4	4	3	2	0	5	0	4	113
Farmington,	1652	H. W. Barbour,	George L. Clark, *p. c.*	'76	'88	81	185	266	61	2	0	2	4	4	0	8	0	1	132
" **Unionville,**	1841	T. C. Brooks,	David D. Marsh, *p. c.*	'68	'88	127	188	315	55	1	0	1	3	6	0	9	1	2	175

a **Millbrook.** *b* **Moodus.** *c* **Silver Lane.** *d* **New Haven.** *e* **Warehouse Point.** *f* **Melrose.** *g* **Thompsonville.** *h* **Ivoryton.**

Collinsville, *see* Canton. Danielsonville and Dayville, *see* Killingly. Deep River, *see* Saybrook. Eagle Rock, *see* Thomaston. East Hampton, *see* Chatham. Ekonk, *see* Voluntown. Ellsworth, *see* Sharon. Exeter, *see* Lebanon. Fair Haven, *see* New Haven. Falls Village, *see* Canaan.

CHURCHES.	SUNDAY SCHOOL.					Y.P.S. C.E.	BENEVOLENCE.										Legacies.	Home Exp.
Place.	Superintendent.	Mem.	Av.	Ad. to Ch.	Benv. Cont.	Members.	Foreign.	Ed'n.	Ch. B'd'g.	Home M.	A. M. A.	S. S.	New West.	Min. Aid.	Other.	TOTAL.		
Chatham, Cobalt,	Rev. J. W. Moulton,	85	35	4	0	34	13	0	0	35	0	0	0	0	0	48	0	760
Cheshire,	Wm. S. Baldwin,	276	124	20	82	82	88	0	25	290	41	0	15	0	100	560	0	1,580
Chester,	Edwin G. Smith,	175	90	22	35	95	166	7	19	44	41	11	11	24	145	468	0	1,800
Clinton,	D. W. Stevens,	247	97	2	26	50	155	16	14	198	40	18	9	7	10	466	0	1,962
Colchester,	Alden A. Baker,	187	109	9	115	46	453	20	2	110	76	3	2	17	269	952	0	1,950
" Westchester,	D. S. Bigelow,	90	43	2	18	52	50	0	5	8	40	11	0	4	19	136	0	780
Colebrook,	W. P. Lawrence, *a*	56	33	0	12	18	48	0	0	5	16	0	0	0	0	70	0	725
Columbia,	E. P. Lyman,	135	89	0	64	72	218	0	30	97	82	20	0	0	6	453	0	913
Cornwall,	Rev. E. C. Starr,	115	51	0	33	0	107	0	50	89	99	15	20	5	20	406	0	1,131
" West,	Hubert M. Pratt,	149	81	6	16	27	164	0	51	99	54	8	0	0	12	387	0	1,560
Coventry, South,	H. P. Topliff,	150	68	0	24	25	34	9	10	62	42	15	5	16	57	250	0	1,157
" 2d,	A. Kingsbury,	180	74	3	42	45	82	0	15	82	35	12	12	0	79	316	0	964
Cromwell,	G. H. Butler,	175	103	2	346	62	427	112	130	166	105	161	52	5	4	1,162	0	1,996
Danbury, 1st,	G. D. Northrop,	467	215	4	156	128	349	29	40	741	103	23	0	115	1,672	3,072	0	6,088
" 2d,	D. E. Rogers,	180	94	10	30	72	45	210	10	264	90	13	12	10	122	776	0	2,500
Darien,	A. H. Scofield,	136	77	2	21	36	137	15	15	588	45	11	0	20	0	831	3,152	1,550
Derby,	N. J. Bailey, *b*	163	91	18	91	69	74	0	0	143	22	0	0	0	97	337	0	2,500
" Birmingham,	D. H. Bacon,	156	110	19	60	65	128	22	21	68	53	50	17	15	47	422	0	2,700
Durham,	Wm. A. Parsons, *c*	116	50	0	24	0	23	0	0	25	26	25	0	0	22	121	0	1,300
Eastford,	Mrs. T. Walker,	70	37	0	0	0	0	0	0	10	0	3	0	3	0	15	200	650
East Granby,	Clinton Phelps,	75	45	0	0	21	12	4	0	11	0	3	4	0	3	36	0	700
East Haddam,	E. W. Chaffee, *d*	87	50	3	0	42	168	10	54	114	157	37	12	19	20	590	9,450	1,372
" Millington,	Rev. G. L. Edwards	32	24	0	0	0	25	0	0	4	0	0	0	0	0	29	0	350
" Hadlyme,	Rev. G. H. Burgess,	95	50	1	16	41	34	0	0	17	408	16	25	0	40	541	0	1,050
East Hartford,	W. H. Olmsted,	377	222	9	105	85	216	431	78	365	118	4	65	5	380	1,662	336	3,016
" Hockanum,		75	45	0	0	31	14	0	0	0	0	8	0	0	0	22	0	1,200
East Haven,	Fred'ic B. Street,	200	148	10	28	110	172	0	11	51	11	0	0	10	92	348	0	2,370
East Lyme,	Geo. D. Adamson,	67	42	0	0	34	6	3	0	10	6	3	3	3	0	34	0	1,115
Easton,	Charles Nichols, *e*	47	22	0	0	0	10	0	0	18	0	0	0	8	0	36	0	595
East Windsor,	L. Stoughton, jr.,	157	77	4	10	62	135	0	0	102	7	5	0	0	39	289	0	1,055
" Broad Brook,	W. H. Thompson, *f*	244	149	10	102	29	22	0	10	39	14	16	7	17	166	292	0	1,475
Ellington,	James M. Talcott,	211	110	2	57	53	246	29	168	354	147	9	13	0	135	1,111	0	1,488
Enfield,	T. J. Pease, *g*	198	101	0	154	102	222	10	10	189	135	24	32	10	0	633	930	2,416
Essex,	Geo. F. Carey, *h*	235	108	1	97	89	171	13	65	805	242	18	557	9	56	1,936	0	1,750
"	Chas. S. Munger,	137	79	1	72	37	119	10	18	76	26	15	25	10	161	460	0	1,350
Fairfield,	J. L. Morehouse,	242	120	3	500	45	208	20	31	785	62	0	30	24	1,076	2,236	0	5,019
" Greenfield,	John H. Hull, *i*	242	178	8	45	53	35	41	4	10	16	10	6	4	15	142	0	2,700
" Southport,	L. F. Sherwood,	175	93	0	121	60	730	184	194	336	5,316	103	156	56	2,966	10,040	0	4,976
Farmington,	Rev. G. L. Clark,	239	130	2	657	56	876	49	46	428	334	80	26	35	1,386	3,262	0	3,000
" Unionville,	T. C. Brooks,	209	133	1	108	131	60	0	0	60	50	0	0	0	703	873	0	3,180

a **Mill Brook.** *b* **Derby.** *c* **Durham Centre.** *d* **Moodus.** *e* **Greenfield Hill.** *f* **Melrose.** *g* **Thompsonville.** *h* **Centrebrook.** *i* **Westport.**

CHURCHES.		CLERKS.	MINISTERS.			MEMBERS.				ADMITTED.			REMOVED.				BAPT.		FAM
City or Town.	Org.	Name.	Name.	Ord.	C'd.	Ma.	Fe.	To.	Ab.	C.	L.	To.	Di.	L.	Dc.	To.	Ad.	Inf.	
Franklin,	1718	S. G. Hartshorn,	Henry E. Hart, *p. c.*	'66	'81	39	75	114	30	0	0	0	0	0	0	0	0	0	75
Glastonbury,	1693	Rev. John Barstow,	John Barstow, *p. c.*	'87	'89	90	208	298	30	11	3	14	4	8	2	4	3	3	250
" **Buckingham,**	1731	Geo. C. Andrews,*a*	[Clarence H. Pease, *Lic.*]		'91	45	58	103	15	0	0	0	1	1	0	2	0	0	61
" **South,**	1836	E. T. Thompson,	Marcus Burr, *p.*	'64	'86	28	73	101	22	9	5	14	1	1	0	2	2	2	90
Goshen,	1740	Rev. A.G. Hibbard,	Augustine G. Hibbard, *p.*	'55	'90	43	114	157	33	3	0	3	0	3	0	3	2	2	93
Granby,	1739	Edward P. Rice,	Dighton Moses, *p.*	'75	'90	21	44	65	9	0	0	0	4	4	5	13	0	1	46
" South,	1872	C. P. Loomis,	Dighton Moses, *p. c.*	'75	'90	19	57	76	16	0	2	2	1	4	0	5	0	0	55
Greenwich, 1st, Sound B'ch,	1670	Chas. T. Peck,				27	58	85	13	0	0	0	0	0	0	0	0	2	120
" 2d,	1716	Benjamin Wright,	Russell T. Hall, *p. c.*	'70	'92	170	309	479	39	1	4	5	11	11	0	22	1	11	200
" **Stanwich,**	1735	G. A. Lockwood,	Frank C. Potter, *p. c.*	'79	'79	40	90	130	20	3	0	3	6	3	0	9	2	0	60
" North, **Round Hill,**	1827	Ezekiel C. Mead,	Levi Rodgers,	'71	'90	56	80	136	32	2	5	7	6	4	0	10	0	0	60
Griswold,	1720	Jas. N. Campbell,				24	56	80	18	7	0	7	3	0	0	3	7	0	65
" **Jewett City,**	1825	A. G. Brewster, jr.,	Horace E. Morrow, *p.*	'86	'91	33	89	122	24	3	0	3	1	1	0	2	2	0	51
Groton,	1704	Geo. O. Miner,				69	130	199	25	4	2	6	2	0	0	2	3	4	140
Guilford, 1st.	1643	John W. Norton,	Frederick E. Snow,	'80	'91	116	189	305	23	3	3	6	11	2	0	13	1	2	185
" **North,**	1725	M. L. Chittenden,	Harry C. McKnight, *p. c.*	'85	'89	47	74	121	13	3	0	3	0	0	0	0	0	4	76
" 3d,	1843	Beverly Monroe,	George W. Banks, *p. c.*	'66	'74	110	193	303	15	1	4	5	4	5	0	9	1	12	200
Haddam,	1700	Mrs. F. H. Arnold,	Everett E. Lewis, *p. c.*	'72	'72	32	72	104	31	0	0	0	2	3	0	5	0	0	82
" **Neck,**	1740	Henry M. Selden,				20	20	40	4	0	0	0	0	0	0	0	0	0	40
" **Higganum,**	1844	Rev. G. S. Pelton,	George S. Pelton, *p.*	'77	'89	64	131	195	40	3	2	5	4	2	0	6	0	7	100
Hamden, **Mt. Carmel,**	1764	Sam'l H. Conklin,				50	103	153	6	2	4	6	3	3	6	12	1	0	120
" **Whitneyville,**	1795	Eli G. Dickerman,	Charles Cutting, *p.*	'68	'91	73	138	211	23	1	5	6	5	10	0	15	0	5	125
Hampton,	1723	J. W. Congdon,				21	81	102	20	2	1	3	1	5	0	6	2	7	86
Hartford, 1st,	1632	Charles T. Wells,	George Leon Walker, *p. c.*	'58	'79	204	399	603	23	15	13	28	11	8	0	19	7	3	305
" 2d,	1670	Olin H. Clark,	Edwin P. Parker, *p. c.*	'60	'60	205	390	595	35	5	8	13	9	4	0	13	3	3	225
" Park,	1824	Henry R. Hovey,	F. Stanley Root, *p.*	'81	'91	104	256	360	100	2	0	2	8	21	0	29	0	0	125
" 4th,	1832	Jas. N. Bardin,	Graham Taylor, *p. c.* Henry H. Kelsey, *p. c.*	'73 '84	'80 '88	234	422	656	68	54	58	112	14	16	0	30	26	21	657
" Talcott st.,	1833	John M. Daniels,	Robert F. Wheeler, *p.*	'79	'86	27	69	96	11	11	1	12	3	1	2	6	3	3	126
" Pearl st.,	1852	Leverett Belknap,	Wm. DeLoss Love, jr., *p.c.*	'78	'85	176	278	454	53	2	9	11	9	6	0	15	1	9	353
" Asylum Hill,	1865	George F. Stone,	Joseph H. Twichell, *p. c.*	'63	'65	280	426	706	76	32	21	53	14	11	0	25	13	5	275
" Windsor ave.,	1870	Walter G. Camp,	Charles H. Smith, *p. c.*	'87	'91	114	227	341	20	12	15	27	3	14	0	17	4	4	250
" Wethersfield ave.	1873	R. C. Dickinson,	Samuel B. Forbes, *p.*	'57	'89	29	61	90	13	2	5	7	0	2	0	2	1	0	65
" Zion, *Swedish,*	1889	Rev L.W.A.Bjorkman	L. W. A. Bjorkman, *p. c.*	'90	'90	32	69	101	1	27	1	28	2	12	5	19	0	9	25
Hartland, East,	1768	Edwin P. Jones,				19	37	56	5	0	1	1	3	0	0	3	0	0	46
" **West,**	1780	Miss E. H. Gaylord,				25	34	59	19	0	0	0	0	1	0	1	0	0	40
Harwinton,	1738	A. W. Buell,	Willis M. Cleaveland,	'89	'91	89	140	229	59	0	0	0	6	12	0	18	0	0	97
Hebron,	1716	S. G. Gilbert,	[Henry B. Mason, *Lic.*]		'92	43	74	117	12	6	2	8	4	6	0	10	4	0	83
" **Gilead,**	1748	John R. Gilbert,	[Henry B. Mason, *Lic.*]		'92	22	45	67	19	0	1	1	6	2	0	8	0	0	44
Huntington,	1724	Edward S. Hawley,	Andrew J. Park,	'66	'88	33	66	99	10	1	0	1	2	1	12	15	1	3	65

a **East Glastonbury.** Georgetown, *see* Redding. Gilead, *see* Hebron. Goshen, *see* Lebanon. Grassy Hill, *see* Lyme. Green's Farms, *see* Westport. Greenfield, *see* Fairfield. Hadlyme, *see* East Haddam. Hanover, *see* Sprague. Higganum, *see* Haddam. Hockanum, *see* East Hartford.

CHURCHES.	SUNDAY SCHOOL.					Y.P.S.C.E.	BENEVOLENCE.											
Place.	Superintendent.	Mem.	Av.	Ad. to Ch.	Benv. Cont.	Members.	Foreign.	Ed'n.	Ch. B'd'g.	Home M.	A. M. A.	S. S.	New West.	Min. Aid.	Other.	TOTAL.	Legacies.	Home Exp.
Franklin,	Wm. C. Smith,	60	50	0	20	16	10	0	0	23	15	0	0	9	5	62	0	650
Glastonbury,	S. H. Williams,	275	180	6	140	180	909	269	518	1,115	694	36	214	25	340	4,120	0	2,300
" Buckingham,	A. M. Brainard, *a*	76	52	0	20	10	26	0	0	9	2	20	0	0	2	59	0	658
" South,	Rev. Marcus Burr,	114	52	9	24	75	30	0	0	55	28	12	0	6	11	141	0	1,800
Goshen,	H. E. Gaylord,	148	74	2	78	24	235	0	58	173	60	16	0	13	475	1,030	0	1,868
Granby,	M. C. Hayes, N.G.	52	32	0	23	20	7	0	4	4	5	0	0	6	31	59	0	550
" South,	L. M. Holcomb,	75	46	0	11	41	35	0	14	21	7	9	0	6	40	132	0	610
Greenwich,	Chas. T. Peck,	106	58	0	0	44	40	0	0	0	0	0	0	0	16	56	0	1,375
" 2d,	Nelson B. Mead,	352	195	1	605	81	930	76	126	1,370	427	635	70	38	189	3,860	0	6,001
" Stanwich,	Ezekiel Reynolds,	134	72	3	0	65	34	1	1	16	2	1	1	5	0	61	0	1,000
" North,	Selah Savage,	105	57	2	20	46	97	12	15	48	45	16	13	5	39	291	0	1,300
Griswold,	Edward A. Geer,	83	42	2	12	21	115	7	7	95	46	16	6	0	15	308	0	1,000
" Jewett City,	William Soule,	120	70	2	0	47	18	7	0	34	19	0	24	0	13	115	0	1,500
Groton,		256	145	4	160	22	150	0	0	215	90	0	0	0	300	755	0	2,100
Guilford,	Robert E. Davis,	232	155	3	116	61	201	15	83	386	145	75	55	0	64	1,024	0	2,148
" North,	Erastus Dudley,	123	78	3	15	65	15	0	28	15	10	9	0	0	46	123	600	1,125
" 3d,	Clifford F. Bishop,	300	175	1	250	85	100	35	20	50	50	10	0	25	2,400	2,690	0	1,600
Haddam,	F. H. Arnold,	95	60	0	10	18	54	0	11	28	17	9	0	5	56	181	0	700
" Neck,	A. M. Gillette,	20	15	0	0	19	0	0	0	0	0	0	0	0	0	0	0	175
" Higganum,	J. H. Freeman,	190	108	0	140	60	138	26	25	135	112	51	32	27	229	775	0	1,445
Hamden,	Lyman H Bassett,	130	81	2	41	68	134	4	9	48	78	12	15	7	14	320	0	1,565
" Whitneyville,	E. G. Dickerman,	213	90	0	111	53	139	25	0	50	42	5	0	0	30	291	0	1,735
Hampton,	S. S. Guild,	100	65	2	21	44	54	0	0	40	0	11	0	0	10	115	0	700
Hartford, 1st,	F. R. Shipman,	517	324	9	427	138	1,791	1,880	749	6,986	898	183	6,839	435	25,236	44,999	35	13,112
" 2d,	L. F. Robinson,	291	236	5	204	100	0	0	50	592	0	0	0	50	1,247	1,939	0	13,000
" Park,	F. T. Simpson,	130	95	2	101	67	276	0	0	170	0	0	0	0	20,204	20,650	0	6,800
" 4th,	Rev. H. H. Kelsey,	929	443	26	333	79	289	139	47	332	309	80	30	0	949	2,176	0	6,339
" Talcott st.,	Alfred I. Plato,	122	61	5	14	0	0	0	0	6	0	8	0	0	38	52	0	1,405
" Pearl st.,	Jay F. Ripley,	328	219	1	492	90	514	45	74	513	99	75	110	48	659	2,137	0	6,202
" Asylum Hill,	Rev. J. H. Twichell,	545	343	21	658	0	1,906	710	365	3,518	330	46	209	272	5,099	12,455	128,696	11,521
" Windsor av.,	F. A. Brackett,	302	185	11	111	105	91	0	0	55	0	40	5	6	139	336	0	3,200
" Weth'sfi'd av.	Rev. S. B. Forbes,	132	78	1	26	33	33	11	4	16	3	5	4	10	82	169	0	1 250
" Zion, *Swed.*,	Rev. L. W. A. Bjorkm'n	35	25	1	0	39	27	0	0	13	0	0	0	0	0	40	0	5,003
Hartland, East,	Wesley A. Miller,	90	65	0	0	29	0	0	0	14	0	0	0	0	0	14	0	360
" West,	H. L. Wilcox,	45	16	0	1	18	6	0	0	12	1	0	0	0	0	19	2,000	380
Harwinton,	A. W. Buell,	135	76	0	5	63	17	5	17	27	22	11	9	3	0	111	205	1,240
Hebron,	James H. Jagger,	118	59	6	5	37	69	0	0	25	48	0	0	8	55	206	0	800
" Gilead,	Arthur Gillette,	100	43	0	20	23	38	0	0	32	26	0	0	0	98	194	0	475
Huntington,	Geo. D. Nichols,	100	46	1	4	24	39	7	4	32	12	9	6	7	25	141	0	995

CHURCHES.		CLERKS.	MINISTERS.			MEMBERS.				ADMITTED.			REMOVED.				BAPT.		FAM
City or Town.	Org.	Name.	Name.	Ord.	C'd.	Ma.	Fe.	To.	Ab.	C.	L.	To.	Di.	L.	Dc.	To.	Ad.	Inf.	
Kent,	1741	Marshall C. Gibbs,	Benjamin M. Wright, *p. c.*	'87	'89	52	123	175	41	12	4	16	6	6	2	14	9	1	120
Killingly, **South,**	1746	George W. Pike,	William H. Beard, *p.*	'67	'73	25	34	59	13	11	0	11	1	0	0	1	10	0	50
" **Danielsonville,**	1801	Charles D. Stone,	Edward Anderson, *p. c.*	'58	'90	87	214	301	17	8	6	14	5	8	5	18	4	3	207
" Dayville,	1849	James Burnett,				19	46	65	23	1	0	1	0	3	0	3	0	0	130
" Williamsville,	1883	Wm. E. Atwood,	Ebenezer H. Jenkyns,	'67	'91	8	23	31	8	1	4	5	0	3	0	3	1	0	46
Killingworth,	1738	Nathan H. Evarts,	O. Raymond Howe,	'85	'90	76	106	182	47	5	2	7	7	4	0	11	2	2	95
Lebanon,	1700	Rev. H. M. Kellogg,	H. Martin Kellogg, *p. c.*	'78	'86	51	95	146	14	0	6	6	3	1	0	4	0	4	155
" Goshen, **Bozrahv'e,**	1729	George McCall,	Francis P. Bacheler, *p.*	'88	'89	45	58	103	28	8	0	8	1	0	0	1	5	0	59
" Exeter, Leonard's Bridge,	1773	S. P. Abell, *a*	Daniel J. Bliss, *p.*	'68	'90	17	37	54	8	1	0	1	2	0	0	2	1	0	40
Ledyard,	1810	George Fanning, *b*				62	88	150	41	0	0	0	2	2	0	4	0	4	115
Lisbon, **Jewett City,**	1725	F. E. Robinson, *c*	Quincy M. Bosworth,	'56	'86	24	39	63	18	8	1	9	1	0	0	1	2	0	38
Litchfield,	1721	Elliott B. Allen,	Charles Symington, *p. c.*	'78	'83	79	202	281	30	1	4	5	3	11	0	14	0	13	118
" **Northfield,**	1795	Levi S. Wooster,	Joseph Kyte, *p.*	'62	'88	30	69	99	14	2	2	4	2	1	0	3	1	2	60
" **Milton,**	1798	Charles S. Blake, *d*	George J. Harrison,	'49	'54	12	28	40	6	1	0	1	0	1	0	1	1	0	36
Lyme,	1727	Henry Griffin, *e*	Enoch F. Burr, *p. c.*	'50	'50	17	42	59	9	2	0	2	0	1	0	1	1	1	45
" Grassy Hill,	1746	J. Ely Beebe, *f* *	Benjamin B. Hopkinson,	'52	'75	15	20	35	7	0	0	0	1	1	0	2	0	1	21
Madison,	1707	Charles T. Hill,	James A. Gallup, *p. c.*	'54	'65	113	219	332	38	1	0	1	11	9	0	20	0	3	220
" **North,**	1757	Horace O. Hill,	William E. B. Moore, *p.*	'65	'85	36	50	86	12	0	0	0	2	2	0	4	0	0	50
Manchester, **South,**	1779	Chas. E. House,	Thomas Simms, *p. c.*	'85	'91	72	128	200	30	5	3	8	5	6	5	16	2	1	140
" North,	1851	G. M. Griswold,	Clarence H. Barber, *p. c.*	'80	'87	89	179	268	30	2	8	10	7	4	0	11	1	8	200
Mansfield, **Centre,**	1710	S. Walter Barrows,	[Finis E. Delzell, *p. Pres.*]	'87	'91	36	87	123	30	1	3	4	5	3	0	8	0	2	83
" Second, **Storrs,**	1744	B. F. Koons,	Charles Morgan,	'62	'90	29	48	77	16	7	4	11	1	0	0	1	2	0	32
Marlborough,	1749	John Lord,				22	46	68	16	1	2	3	3	0	0	3	1	0	45
Meriden,	1729	James E. Twichell,	Asher Anderson, *p. c.*	'73	'90	205	420	625	50	29	37	66	18	12	1	31	16	16	450
" Centre,	1729	Lyman P. Butler,				98	178	276	21	8	6	14	6	4	0	10	2	11	200
Middlebury,	1796	Rev. W. F. Avery,	William F. Avery, *p.*	'55	'89	24	61	85	20	2	0	2	2	2	0	4	0	0	52
Middlefield,	1744	Chas. E. Lyman,				48	98	146	23	0	1	1	3	5	0	8	0	1	74
Middletown, 1st,	1668	La Fayette Denio,	Azel W. Hazen, *p. c.*	'69	'69	138	299	437	33	6	7	13	9	5	0	14	5	6	290
" South,	1747	Seth H. Butler,	Peter M. Snyder, *p. c.* *	'80	'84	137	314	451	53	6	2	8	5	11	0	16	2	11	350
" **Little River,**	1773	J. J. Wilcox, *g*	David B. Hubbard,	'72	'85	40	68	108	10	9	1	10	1	3	0	4	2	2	59
Milford, 1st,	1639	S. B. Smith,	Henry H. Morse, *p. c.*	'88	'91	139	304	443	29	4	2	6	19	10	37	66	0	5	254
" Plymouth,	1741	A. A. Baldwin,	[Chas. E. Upson, *p. Pres.*]	'75	'90	80	181	261	23	15	4	19	2	3	0	5	6	0	145
Monroe,	1764	Albert Wheeler,	William G. Lathrop,	'92	'92	22	46	68	15	1	0	1	2	0	0	2	1	0	50
Montville, **Oakdale,**	1722	Henry A. Baker,				40	72	112	10	6	2	8	3	5	0	8	1	0	75
" **Mohegan,**	1832	Edwin C. Fowler,	[George W. Crabb, *Meth. Lic.*]		'90	1	10	11	4	0	0	0	0	0	0	0	0	2	15
Morris,	1768	Rev. E. Leonard,	Edwin Leonard, *p.*	'52	'76	48	77	125	16	0	0	0	0	0	1	1	0	12	91
Naugatuck,	1781	L. D. Warner,	Sherrod Soule, *p.*	'88	'92	91	208	299	31	9	7	16	3	13	0	16	0	23	250
New Britain, 1st,	1758	Rev. M. B. Boardman,	George H. Sandwell, *p. c.*	'73	'92	276	437	713	87	19	10	29	12	17	0	29	3	19	598
" South,	1842	Edward N. Stanley,	James W. Cooper, *p. c.*	'68	'78	278	556	834	84	21	15	36	9	6	9	24	6	14	632
" Bethany, *Swed.*,	1886	August Ostlund,	[Erik G. Hjerpe, *Swed.*] *p.*	'85	'88	83	78	161	9	20	6	26	2	9	3	14	0	29	60

* and Horace C. Hovey, p. '58 '91.

a **Colchester.** *b* **Shewville.** *c* **S. Canterbury.** *d* **East Cornwall.** *e* **Hamburg.** *f* **N. Lyme.** *g* **Meriden.**

Jewett City, *see* Griswold. Kensington, *see* Berlin. Little River, *see* Middletown. Long Ridge, *see* Stamford. Long Society, *see* Preston.

Millington, *see* East Haddam. Milton, *see* Litchfield. Mt. Carmel, *see* Hamden. Mystic, *see* Stonington.

CHURCHES.	SUNDAY SCHOOL.					Y. P. S. C. E.	BENEVOLENCE.												
Place.	Superintendent.	Mem.	Av.	Ad. to Ch.	Benv. Cont.	Members.	Foreign.	Ed'n.	Ch. B'd'g.	Home M.	A. M. A.	S. S.	New West.	Min. Aid.	Other.	TOTAL.	Legacies.	Home Exp.
Kent,	A. L. Tuttle,	120	60	5	48	28	242	14	27	224	73	8	18	19	73	698	0	2,100
Killingly, South,	Wm. K. Pike,	80	44	11	0	36	31	0	0	25	5	4	0	2	6	73	0	375
" Danielsonv'e,	Edwin L. Palmer,	250	151	5	0	110	117	14	30	186	80	10	90	46	174	747	0	4,093
" Dayville,	James Burnett,	109	85	0	0	46	0	0	0	0	0	0	0	0	0	0	0	1,100
" Williamsv'e,	R. E. Knowlton,	70	39	1	0	29	0	0	0	0	0	0	0	0	0	0	0	580
Killingworth,	J. Harvey Lane,	127	73	5	20	44	51	0	0	19	0	0	0	0	20	90	0	964
Lebanon,	Nath'l Manning,	155	96	0	90	73	178	0	40	247	30	38	36	18	398	985	30,000	1,600
" Goshen,	William H. Geer,	104	60	8	37	25	32	6	0	37	7	6	6	0	43	140	0	800
" Exeter,	John Clarke, *a*	55	35	1	14	15	15	0	0	16	10	5	5	5	0	57	0	520
Ledyard,	John M. Gray,	133	54	0	15	0	26	0	0	49	33	8	8	13	0	137	0	650
Lisbon,	F. S. Baldwin, *b*	100	54	8	7	44	86	0	12	26	30	4	0	0	9	167	0	500
Litchfield,	Elliott B. Allen,	150	75	0	79	0	503	14	107	365	54	55	50	14	405	1,568	0	2,800
" Northfield,	Levi S. Wooster,	108	77	2	4	34	76	0	73	100	53	7	20	8	160	497	0	1,104
" Milton,	F. M. Granniss, *c*	33	24	0	16	0	26	0	5	28	13	8	0	4	0	84	0	348
Lyme,	Henry Griffin, *d*	90	65	0	0	35	50	0	0	50	11	0	0	10	11	132	0	900
" Grassy Hill,	Judah S. Hall,	39	25	0	7	34	32	0	0	35	22	2	0	5	17	115	0	975
Madison,	D. Eugene Smith,	207	103	1	12	79	162	0	8	147	11	5	0	9	119	462	930	2,500
" North,	Joel M. Hill,	86	51	0	11	35	95	5	5	33	12	11	7	6	8	182	0	563
Manchester,	Jas. Hutchison,	253	133	4	83	48	158	0	0	268	80	30	0	0	45	581	0	1,905
" North,	Herbert R. Fitch,	354	204	1	86	113	359	52	42	385	165	57	26	26	132	1,244	0	2,500
Mansfield, Cent'e	G. A. Jacobs,	71	46	0	5	58	58	0	0	55	10	0	0	16	0	140	0	877
" Second,	C. S. Phelps,	78	54	7	16	31	36	0	15	42	21	15	0	0	76	205	0	1,355
Marlborough,	Wm. W. Bolles,	75	60	1	5	25	5	2	2	5	5	2	0	0	0	21	0	0
Meriden,	E. Hubbard, *e*	710	356	24	285	204	810	253	850	1,187	453	97	100	100	1,227	5,077	0	9,474
" Centre,	J. H. Yale,	238	190	3	74	94	338	61	15	103	109	25	20	15	482	1 168	0	4,200
Middlebury,	D. M. Fenn,	95	60	2	15	23	66	4	12	27	18	15	4	5	24	175	0	900
Middlefield,	Alfred H. Augur,	135	63	0	48	43	50	55	0	120	225	0	0	0	0	450	0	857
Middletown, 1st,	Lucius R. Hazen,	521	336	5	403	132	806	147	81	1,144	163	96	0	77	2,727	5,241	0	5,691
" South,	Edward Payne,	312	188	3	345	113	125	35	45	97	37	31	19	30	3,235	3,655	0	5,419
" Little River,	Rev. D. B. Hubbard	110	51	7	68	55	29	3	8	51	23	1	1	7	199	323	0	1,300
Milford, 1st,	G. Frank Smith,	254	160	3	87	121	76	120	5	89	76	21	0	0	2	390	0	5,000
" Plymouth,	Geo. A. Roberts,	218	131	14	50	42	90	0	22	167	56	6	0	0	15	357	0	2,709
Monroe,	E. Beardsley,	67	40	1	0	35	35	0	0	25	0	0	0	0	10	70	0	800
Montville,	A. A. Parker, *f*	110	55	6	25	0	30	0	9	0	6	0	0	6	35	86	0	575
" Mohegan,	Mrs. E. T. Baker,	44	22	0	6	0	0	0	0	9	0	0	0	0	0	9	0	255
Morris,	H. R. Stockbridge, *g*	102	43	0	36	38	41	0	0	19	22	10	0	0	13	104	0	880
Naugatuck,	L. D. Warner,	333	196	8	72	103	219	126	76	367	159	76	56	46	779	1,905	0	4,100
New Britain, 1st,	M. C. Stanley,	551	348	10	318	80	697	313	48	607	247	0	82	36	1,087	3,117	0	8,760
" South,	John Wiard,	1,131	701	18	644	150	1,813	118	2,231	1,049	667	121	0	27	2,155	8,181	351,750	6,920
" Bethany, *Sw.*,	A. F. Frederickson,	80	75	0	26	70	52	0	12	13	0	0	0	0	132	210	0	2,620

a **Liberty Hill.** *b* **South Canterbury.** *c* **Bantam.** *d* **Hamburg.** *e* **Tracy.** *f* **Norwich.** *g* **East Morris.**

CHURCHES.		CLERKS.	MINISTERS.			MEMBERS.				ADMITTED.			REMOVED.				BAPT.		FAM
City or Town.	Org.	Name.	Name.	Ord.	C'd.	Ma.	Fe.	To.	Ab.	C.	L.	To.	Di.	L.	Dc.	To.	Ad.	Inf.	
New Canaan,	1733	Jos. F. Silliman,	[James H. Hoyt, *Pres.*]	*p.* '76	'91	78	153	231	24	1	3	4	3	9	2	14	0	0	207
New Fairfield,	1742	E. P. Brown, *a*	[A. C. Hubbard, *Bapt.*]	'61	'89	20	29	49	19	0	0	0	1	0	0	1	0	0	12
New Hartford,	1828	Frederick B. Jones,	John P. Hawley, *p.*	'69	'88	39	99	138	35	8	6	14	1	4	0	5	4	0	130
" **Nepaug,**	1848	J. B. Spencer,	J. Lewis Evans, *p.*	'85	'91	35	63	98	29	0	4	4	6	3	0	9	0	0	36
New Haven, 1st,	1639	L. J. Sanford,	Newman Smyth, *p. c.*	'68	'82	148	350	498	96	4	5	9	22	10	0	32	1	6	300
" United,	1742	Richard E. Rice,	Theodore T. Munger, *p. c.*	'56	'85	189	459	648	95	6	10	16	15	18	0	33	1	7	300
" Yale College,	1757	Franklin B. Dexter,				248	54	302	185	0	6	6	3	9	0	12	0	0	55
" Dixwell av.,	1829	J. H. Martin,	Albert P. Miller, *p. c.*	'78	'85	67	150	217	8	15	0	15	4	0	0	4	6	10	85
" Grand av.,	1830	W. Hemingway,	Burdett Hart, *p. c., em.*	'46	'46	165	403	568	40	32	35	67	12	16	1	29	10	7	415
			J. Lee Mitchell, *p. c.*	'87	'90														
" College st.,	1831	A. Wilson Holmes,	William W. McLane, *p. c.*	'74	'84	111	223	334	14	2	7	9	6	9	0	15	0	1	154
" **Westville,**	1832	A. T. Downes,	James L. Willard, *p. c.*	'55	'55	86	216	302	17	19	4	23	1	1	0	2	4	9	164
" Redeemer,	1838	Henry B. Rowe,	Watson L. Phillips, *p. c.*	'77	'90	177	336	513	78	11	21	32	12	10	0	22	7	5	246
" **Fair Haven,**	1852	Charles A. Bray,	D. Melancthon James, *p.c.*	'87	'90	163	280	443	43	20	7	27	8	16	0	24	12	15	261
" Davenport,	1862	Jas. Woodbridge,	I. C. Meserve, *p. c.*	'69	'74	206	371	577	50	40	22	62	3	16	0	19	18	6	300
" Howard av.,	1865	Willis N. Butricks,	William J. Mutch, *p. c.*	'85	'85	110	230	340	34	19	2	21	3	12	7	22	11	17	300
" Humphrey st.,	1869	E. B. Sheldon,	Frank R. Luckey, *p. c.*	'88	'88	139	269	408	35	51	18	69	4	20	0	24	16	4	400
" Taylor,	1871	Mrs. G. Williams,	Henry L. Hutchins, *p.*	'73	'92	23	69	92	2	0	3	3	2	6	0	8	0	0	200
" Dwight pl.,	1872	E. H. Barnum,	Justin E. Twitchell, *p. c.*	'62	'86	216	490	706	40	18	49	67	11	18	0	29	7	8	450
" Ferry st.,	1887	Chas. E. Brooks,	John H. Reid, *p.*	'90	'92	20	42	62	2	0	3	3	0	9	2	11	0	6	38
" Emanuel, *Swed.*,	1888	August Johnson,	[Henry Soderholm, *Lic.*]		'90	30	50	80	10	4	2	6	0	6	2	8	0	6	25
" *Danish*,	1890	Loren Thomson,	[John Hansen, *Lic.*]		'91	20	19	39	6	4	2	6	2	1	0	3	0	4	25
Newington,	1722	John S. Kirkham,	Herbert Macy, *p. c.*	'83	'92	87	125	212	47	2	0	2	6	5	0	11	0	0	125
New London, 1st,	1650	Charles F. Chaney,	S. Leroy Blake, *p. c.*	'64	'87	114	272	386	60	46	15	61	7	7	0	14	23	5	311
" 2d,	1835	Newton Fuller,	James W. Bixler, *p. c.*	'89	'91	125	288	413	41	7	5	12	14	7	0	21	6	3	279
New Milford,	1716	Henry Ives,	Frank A. Johnson, *p. c.*	'71	'89	105	238	343	35	15	6	21	7	9	0	16	9	2	240
Newtown,	1715	Rev. S. W. Delzell,	Samuel W. Delzell, *p.*	'80	'90	38	100	138	23	2	2	4	0	1	0	1	1	4	103
Norfolk,	1760	Rev. John DePeu,	John Del'eu, *p. c.*	'85	'86	96	209	305	54	6	8	14	5	2	3	10	1	5	250
North Branford,	1727	Charles Page, *b*	Franklin Countryman, *p.*	'74	'82	35	63	98	4	1	1	2	3	0	0	3	0	1	80
" **Northford,**	1750	William Maltby,				21	54	75	11	1	1	2	1	0	0	1	0	6	53
North Canaan, East C.,	1769	Richard Beebe.	Henry Utterwick, *p. c.*	'66	'91	23	67	90	14	3	3	6	4	4	0	8	2	0	104
" Pilgrim, **Canaan,**	1887	Samuel A. Eddy,				35	58	93	5	3	1	4	0	0	0	0	1	1	88
North Haven,	1718	Whitney Elliott,	William T. Reynolds, *p. c.*	'52	'69	120	198	318	27	2	5	7	7	6	7	20	1	4	210
North Stonington,	1727	Rev. W. B. Cary,	William B. Cary,	'71	'84	35	58	93	34	0	0	0	2	0	0	2	0	0	40
Norwalk, 1st,	1652	Horace B. Wigham,	Thomas K. Noble, *p c.*	'63	'90	139	325	464	43	18	8	26	7	4	0	11	11	24	310
" **South,**	1836	Stephen G. Ferris,				171	343	514	15	8	6	14	5	13	0	18	0	9	300
" **East,** *Swed.*,	1890	Charles Ericson,	[Charles S. Anderson, *Lic.*]		'92	9	19	28	0	14	0	14	0	3	2	5	0	3	25
Norwich, **Town,**	1660	H. L. Yerrington,	Charles A. Northrop, *p. c.*	'78	'85	63	130	193	27	3	1	4	5	7	3	15	1	3	165
" 2d,	1760	William H. Allen,				89	230	319	62	0	0	0	6	3	0	9	0	1	210
" Greeneville,	1833	Frank H. Potter,	[Lewis W. Barney,]			145	291	436	60	2	10	12	5	10	0	15	0	8	230

a **Danbury.** *b* **Fair Haven.** Nepaug, *see* New Hartford. New Preston, *see* Washington. Niantic, *see* East Lyme. Northfield, *see* Litchfield.

CHURCHES.	SUNDAY SCHOOL.					Y. P. S. C. E.	BENEVOLENCE.											
Place.	Superintendent.	Mem.	Av.	Ad. to Ch.	Benv. Cont.	Members.	Foreign.	Ed'n.	Ch. B'd'g.	Home M.	A. M. A.	S. S.	New West.	Min. Aid.	Other.	TOTAL.	Legacies.	Home Exp.
New Canaan,	H. B. Rogers,	250	103	1	161	74	111	0	30	78	27	18	0	13	154	431	3,000	2,370
New Fairfield,	Mrs. R. A. Crosby,	36	22	0	0	2	0	0	0	0	0	0	0	0	0	0	0	275
New Hartford,	W. C. Woodruff,	138	86	7	0	52	97	0	26	31	83	15	6	0	27	285	0	2,000
" Nepaug,	Herbert F. Clark,	87	50	0	10	17	7	0	0	16	0	0	0	0	10	33	0	496
New Haven, 1st,	L. B. Goodrich,	375	270	2	200	0	1,553	451	105	4,446	393	0	0	120	4,192	11,261	200	9,891
" United,	A. H. Smith,	400	266	6	371	120	1,083	9	179	1,274	344	0	181	141	3,231	6,440	100	7,880
" Yale College,		0	0	0	0	0	275	10	0	748	0	0	0	0	10	1,043	0	0
" Dixwell av.,	W. H. Ransom,	155	101	3	5	54	12	0	100	0	26	0	0	0	56	194	0	1,600
" Grand av.,	John H. Bushnell,	400	238	16	33	141	577	15	17	78	137	16	0	19	196	1,035	0	4,200
" College st.,	A. W. Holmes,	180	120	2	218	55	340	15	55	649	72	70	29	11	879	2,121	0	5,185
" Westville,	A. T. Downes,	173	134	3	49	0	35	10	12	22	10	0	0	0	554	643	0	3,274
" Redeemer,	M. Frank Tyler,	626	430	8	194	65	683	33	651	3,504	259	33	43	42	25,791	31,040	16,000	12,000
" Fair Haven,	Lucius P. Deming,	332	187	13	20	163	187	12	38	119	43	7	27	19	609	1,061	0	3,250
" Davenport,	Frank W. Pardee,	476	304	31	450	64	456	48	138	450	200	0	0	0	1,000	2,292	0	6,048
" Howard av.,	Chas. B. Foote,	359	204	12	65	109	57	0	9	56	19	0	27	0	341	509	0	3,104
" Humphrey st.	Horace P. Shares,	459	312	36	131	170	217	0	115	253	142	925	0	11	1,397	3,061	0	3,000
" Taylor,	J. D. Bradley,	196	111	0	0	31	0	0	0	8	0	0	0	0	0	8	0	905
" Dwight pl.,	J. C. North,	389	256	10	75	135	168	109	117	243	51	71	97	0	1,722	2,578	0	7,250
" Ferry st.,	H. E. Bushnell,	141	90	0	2	28	1	1	2	2	1	3	1	1	0	12	0	901
" Emanuel, *Sw.*	John P. Lind,	0	0	0	0	10	0	0	0	5	0	0	0	0	34	39	50	1,100
" *Danish*,	Henry Madden,	18	18	0	0	8	0	0	0	5	0	0	0	0	16	21	0	500
Newington,	Joshua Belden,	261	138	2	260	64	509	49	35	171	287	34	26	32	230	1,373	0	1,453
New London, 1st,	George F. Tinker,	441	266	26	167	94	1,965	1,205	120	1,073	206	68	55	74	2,879	7,646	505	6,000
" 2d,	P. Hall Shurts,	460	258	7	192	61	1,045	208	122	1,077	394	25	108	91	1,453	4,523	10,000	6,353
New Milford,	William G. Green,	240	162	10	256	68	440	16	171	137	168	146	98	43	326	1,544	0	3,692
Newtown,	Rev. S. W. Delzell,	115	60	2	10	0	60	0	5	21	5	2	5	2	25	125	0	1,600
Norfolk,	H. W. Carter,	252	148	6	200	95	1,248	3,552	120	910	415	204	69	713	1,042	8,273	0	2,690
North Branford,	Geo. L. Ford,	140	81	1	69	62	54	0	0	63	45	21	0	9	8	200	0	1,075
" Northford,	William Maltby,	82	47	1	32	32	61	0	3	297	15	0	15	0	34	426	0	1,200
North Canaan,	Geo. S. Dunning,	238	56	2	50	44	9	0	0	11	7	15	0	4	74	120	0	750
" Pilgrim,	Samuel A. Eddy,	209	61	3	118	28	129	0	16	104	31	9	0	12	16	318	0	1,150
North Haven,	S. B. Thorpe,	553	215	2	402	43	206	312	47	154	57	72	50	17	136	1,051	0	1,949
No. Stonington,	John D. Avery,	75	56	0	49	0	166	0	0	133	28	0	0	0	49	377	0	1,500
Norwalk, 1st,	Chas. E. Curtis,	300	158	6	245	96	388	60	103	437	141	95	18	87	1,063	2,393	472	6,696
" South,	N. Dickerman,	434	240	5	143	90	65	0	34	255	147	40	30	20	78	669	0	8,185
" East,	Frank Lundquist,	41	34	0	4	0	3	0	0	5	0	0	0	0	25	33	0	350
Norwich,	A. W. Dickey,	252	145	3	123	68	411	23	37	442	97	48	46	37	194	1,334	0	2,900
" 2d,	Edwin F. Harding,	260	154	0	228	30	215	25	33	481	142	41	68	11	306	1,322	0	4,959
" Greeneville,	Wm. P. Potter,	266	183	0	56	78	127	10	10	150	40	15	15	11	131	510	0	2,545

CHURCHES.		CLERKS.	MINISTERS.			MEMBERS.				ADMITTED.			REMOVED.				BAPT.		FAM
City or Town.	Org.	Name.	Name.	Ord.	C'd.	Ma.	Fe.	To.	Ab.	C.	L.	To.	Di.	L.	Dc.	To.	Ad.	Inf.	
Norwich, Broadway,	1842	George H. Bruce,	Lewellyn Pratt, *p. c.*	'64	'88	180	406	586	61	14	18	32	11	10	0	21	5	5	350
" **Taftville,**	1867	Samuel Prentice,	George N. Kellogg,	'78	'87	27	63	90	20	3	2	5	1	4	16	21	2	4	225
" Park,	1874	B. P. Learned,	Samuel H. Howe, *p. c.*	'65	'83	83	208	291	40	10	2	12	5	5	0	10	4	0	150
Old Lyme, **Lyme,**	1693	Rev. A. Shirley,	Arthur Shirley, *p. c.*	'72	'90	49	114	163	38	0	2	2	4	4	1	9	0	0	145
Old Saybrook, **Saybrook,**	1639	T. C. Acton,	Bernard Paine, *p.*	'67	'85	72	149	221	40	1	4	5	4	1	0	5	1	3	155
Orange, **West Haven,**	1719	W. H. Moulthrop,	Norman J. Squires, *p.*	'72	'81	113	198	311	24	9	2	11	4	11	0	15	5	5	200
"	1805	S. D. Woodruff,	Henry W. Hunt, *p. c.*	'84	'84	57	95	152	23	2	0	2	5	1	5	11	1	4	125
Oxford,	1746	Mrs. M. L. Wilcoxson,	Henry M. Hazeltine,	'60	'88	20	49	69	15	0	2	2	2	0	0	2	0	0	43
Plainfield,	1705	Charles F. Burgess,	Henry T. Arnold, *p.*	'71	'87	14	58	72	12	0	0	0	4	2	0	6	0	0	96
" **Central Village,**	1846	John F. Lewis,	George H. Morss, *p.*	'64	'89	14	47	61	11	0	1	1	2	1	0	3	0	0	110
" **Wauregan,**	1856	Rev. S. H. Fellows,	Silenus H. Fellows, *p.*	'59	'59	19	58	77	12	1	0	1	2	3	0	5	0	3	64
Plainville,	1840	W. W. Bullen,	Joseph W. Backus, *p.*	'52	'83	110	241	351	25	23	8	31	5	4	0	9	10	7	235
Plymouth,	1740	M. W. Leach,	John S. Zelie, *p. c.*	'90	'90	42	83	125	14	6	2	8	1	8	0	9	3	10	110
" **Terryville,**	1838	Andrew S. Gaylord,	William F. Arms, *p.*	'60	'88	107	167	274	48	4	4	8	5	9	1	15	0	0	225
Pomfret, **Centre,**	1715	E. P. Mathewson,	Daniel Denison, *p.*	'73	'89	51	81	132	33	0	5	5	6	2	0	8	0	10	71
" **Abington,**	1753	Edw. L. Williams,	Henry Cartledge, *p.*	'90	'90	15	36	51	13	1	2	3	1	0	0	1	1	0	55
Portland,	1721	Wm. H. Bartlett,	Henry M. Bowden,	'86	'88	48	89	137	25	8	0	8	3	0	0	3	2	3	107
" *Swedish,*	1889	David Kihlgren,	[Bernard B. Sather, *Lic.*]		'91	32	26	58	8	12	0	12	1	16	9	26	0	7	25
Preston,	1698	William Morse,	Richard H. Gidman, *p.*	'67	'84	41	55	96	26	1	0	1	1	0	0	1	1	0	54
" L. Society, **Norwich,**	1726	Jas. R. Peckham,				6	18	24	4	4	0	4	0	0	0	0	3	0	20
Prospect,	1798	Rev. W. H. Phipps,	William H. Phipps,	'66	'78	36	57	93	11	6	0	6	3	1	1	5	4	2	105
Putnam, **Heights,**	1715	Chas. D. Torrey, *a*				7	20	27	11	0	0	0	1	0	0	1	0	0	20
"	1848	F. W. Seward,	Frank D. Sargent, *p.*	'69	'90	96	231	327	40	1	9	10	7	4	0	11	0	6	225
Redding,	1733	T. M. Abbott,				32	62	94	11	0	0	0	3	0	0	3	0	3	60
" **Georgetown,**	1875	John A. Hohman,				22	47	69	18	2	2	4	0	4	0	4	1	0	25
Ridgefield,	1714	B. K. Northrop,	John W. Ballantine, *p. c.*	'79	'89	62	117	179	20	3	6	9	3	0	0	3	2	1	82
" **Ridgebury,**	1769	George Boughton,	[Wm. M. Parsons, *Bapt.*]	'54	'89	6	11	17	5	0	0	0	0	0	0	0	0	0	15
Rocky Hill,	1727	Wm. G. Robbins,	Aaron C. Adams, *p.*	'39	'88	27	62	89	13	0	3	3	8	0	0	8	0	0	75
Roxbury,	1744	E. W. Preston,				39	61	100	10	1	0	1	3	1	0	4	0	0	60
Salem,	1728	Nath'l E. Miner,	Jairus Ordway,	'48	'92	36	52	88	28	2	1	3	3	1	0	4	1	1	31
Salisbury,	1744	Henry S. Wilson, *b*	John C. Goddard, *p. c.*	'81	'84	60	148	208	48	3	1	4	2	2	0	4	3	2	169
Saybrook, **Deep River,**	1834	Rev. W. H. Knouse,	William H. Knouse, *p. c.*	'59	'70	58	136	194	33	16	3	19	5	1	0	6	8	2	139
Scotland,	1735	Wm. M. Burnham,				35	98	133	29	0	0	0	0	3	1	4	0	0	65
Seymour,	1817	Edwin A. Lum,	Hollis A. Campbell, *p.*	'86	'92	60	133	193	19	1	3	4	1	2	0	3	1	0	185
Sharon,	1740	W. W. Knight,	Gerald S. Lee, *p.*	'88	'90	49	123	172	27	9	5	14	1	3	3	7	3	5	80
" **Ellsworth,**	1802	Samuel Everett,	Idrys Jones,	'88	'91	34	45	79	24	1	0	1	5	3	2	10	0	2	20
Sherman,	1744	M. G. Gelston,				63	101	164	22	23	4	27	5	0	0	5	11	4	90
Simsbury,	1697	A. S. Chapman,	Charles E. Stowe, *p. c.*	'78	'91	56	104	160	10	6	3	9	3	0	0	3	6	5	75
Somers,	1727	Alvah D. Noble,	Charles H. Ricketts, *p. c.*	'80	'90	52	125	177	15	14	9	23	7	0	0	7	9	4	200
" **Somersville,**	1871	Wm. H. Billings,	[William T. Brown, *Lic.*]		'92	21	48	69	13	8	7	15	0	6	1	7	7	0	49

a **Putnam.** *b* **Lakeville.** Oakdale, *see* Montville. Pawcatuck, *see* Stonington. Plantsville, *see* Southington. Poquonock, *see* Windsor. Riverton, *see* Barkhamsted. Rockville, *see* Vernon. Round Hill, *see* Greenwich.

Churches.	Sunday School.					Y. P. S. C. E.	Benevolence.											Legacies.	Home Exp.
Place.	Superintendent.	Mem.	Av.	Ad. to Ch.	Benv. Cont.	Members.	Foreign.	Ed'n.	Ch. B'd'g.	Home M.	A. M. A.	S. S.	New West.	Min. Aid.	Other.	Total.			
Norwich, B'way,	William T. Lane,	584	376	11	463	0	1,264	380	209	1,574	803	108	383	115	4,349	9,187		0	8,753
" Taftville,	Jas. L. Harroon,	240	174	1	312	99	84	12	14	64	14	6	0	0	62	256		0	1,643
" Park,	B. P. Learned,	190	135	9	134	46	5,475	7,218	1,056	7,836	2,275	1,099	583	148	3,267	28,958		0	
Old Lyme,	Israel Matson,	150	65	0	113	32	119	60	128	130	88	30	47	8	80	691		0	1,900
Old Saybrook,	Robert Chapman,	282	110	1	78	67	417	37	348	529	202	22	40	11	176	1,781		0	1,660
Orange,	Rev. S. J. Bryant,	339	225	6	93	120	148	16	31	270	143	32	40	17	86	783		1,000	13,432
"	B. M. Alling, *a*	125	78	0	51	35	24	25	11	11	12	11	20	11	128	254		0	1,168
Oxford,	Rev. H. M. Hazeltine,	35	26	0	12	0	38	0	0	65	48	10	0	5	17	183		0	775
Plainfield,	Chas. F. Burgess,	93	35	0	44	34	50	3	3	55	64	3	2	6	97	283		0	835
" Central Vil.,	John F. Lewis,	132	55	0	12	55	58	0	0	14	0	9	0	0	61	142		100	929
" Wauregan,	Rev. S. H. Fellows,	115	75	0	25	70	81	0	40	83	16	43	30	30	19	342		0	1,192
Plainville,	Rev. J. W. Backus,	326	161	21	78	100	424	13	13	304	210	23	33	11	52	1,083		0	3,000
Plymouth,	Elwin J. Morse,	174	110	6	88	68	217	0	45	82	50	0	24	18	249	685		2,205	1,400
" Terryville,	Jas. B. Baldwin,	316	163	3	332	127	143	69	282	295	303	23	107	79	114	1,416		0	2,455
Pomfret, Centre,	C. W. Grosvenor,	142	73	0	112	40	517	30	49	252	97	67	56	12	65	1,145		0	1,200
" Abington,		58	35	1	6	0	0	0	0	18	0	5	0	0	3	26		0	800
Portland,	John Ames,	89	49	7	5	41	134	0	6	86	11	0	10	0	63	310		0	1,922
" *Swedish*,	John A. Ohlsson,	57	53	0	0	0	0	0	0	4	0	0	0	0	105	109		0	606
Preston,	George V. Shedd,	102	50	1	0	11	20	10	7	16	19	0	12	0	8	92		0	900
" Long Society,	Jas. R. Peckham,	50	37	3	25	21	7	0	0	7	5	0	0	0	6	25		0	322
Prospect,	G. B. Hotchkiss,	106	45	4	3	56	69	0	0	12	33	5	3	0	7	130		0	1,075
Putnam,	Thos. W. Cole, *b*	30	23	0	0	0	9	5	0	0	11	0	2	0	0	27		0	180
"	Eric Johnson,	300	193	0	154	129	241	16	135	457	90	41	15	0	453	1,446		0	7,887
Redding,	Arthur B. Hill,	120	41	0	24	0	95	5	5	91	37	20	5	4	52	314		0	847
" Georgetown,	Aaron E. Banks,	60	30	0	0	0	0	0	0	0	0	0	0	0	0	0		0	614
Ridgefield,	A. W. Northrop,	138	75	3	10	56	153	8	18	100	35	13	9	6	23	365		0	2,322
" Ridgebury,		0	0	0	0	0	7	0	0	0	0	0	0	0	0	7		0	280
Rocky Hill,	H. R. Merriam,	108	54	0	8	60	25	0	1	12	11	12	0	0	8	70		120	650
Roxbury,	E. W. Preston,	75	45	1	12	0	55	0	0	11	0	0	0	0	70	136		500	500
Salem,	G. F. Allyn,	77	34	1	15	0	60	0	5	100	10	5	2	0	15	197		10	490
Salisbury,	G. B. Burrall,	337	234	2	88	15	593	38	63	460	88	51	29	23	288	1,633		0	2,850
Saybrook,	M. M. Corwin,	152	76	16	11	50	68	0	0	39	33	0	0	9	10	158		0	1,466
Scotland,	Charles Perry,	70	40	0	5	42	0	0	0	25	0	0	0	0	0	25		0	700
Seymour,	C. J. Atwater,	283	203	0	0	49	0	0	0	10	0	0	0	10	0	20		0	1,446
Sharon,	Ralph Woodward,	280	150	8	15	40	235	0	65	172	65	16	0	16	290	858		0	1,780
" Ellsworth,	Giles Skiff,	48	25	1	9	25	68	0	0	16	0	0	0	0	12	96		0	769
Sherman,	Robert Cass, *c*	93	50	19	18	30	54	0	9	30	18	10	16	0	10	148		0	1,100
Simsbury,	R. B. Eno, *d*	166	98	6	123	40	91	0	0	292	40	0	0	0	0	424		0	2,275
Somers,	L. W. Percival,	140	90	14	37	64	72	9	31	118	23	7	10	10	43	324		0	1,622
" Somersville,	J. Warren Stowe, *e*	78	68	8	4	40	92	6	0	114	25	4	4	0	12	257		0	1,245

a **Tyler City.** *b* **Putnam.** *c* **Pawling, N. Y.** *d* **Weatogue.** *e* **Scitico.**

CHURCHES.		CLERKS.	MINISTERS.			MEMBERS.				ADMITTED.			REMOVED.				BAPT.		FAM
City or Town.	Org.	Name.	Name.	Ord.	C'd.	Ma.	Fe.	To.	Ab.	C.	L.	To.	Di.	L.	Dc.	To.	Ad.	Inf.	
Southbury,	1733	D. M. Wheeler,				13	26	39	3	0	0	0	0	1	0	1	0	0	20
" **South Britain,**	1769	Geo. W. Mitchell,	[Jesse Bailey, *Lic.*]		'91	51	87	138	28	5	4	9	2	2	0	4	0	0	85
Southington,	1728	L. B. Neal,	Joseph Danielson,	'65	'90	108	234	342	42	21	8	29	3	10	0	13	5	6	200
" **Plantsville,**	1865	E. W. Twichell,	Charles H. McIntosh, *p. c.*	'80	'91	131	228	359	39	17	15	32	3	4	4	11	7	4	240
South Windsor,	1696	J. S. Clapp,*c*	Frederick Alvord,	'58	'89	23	65	88	5	3	0	3	3	0	0	3	1	0	65
" **Wapping,**	1830	F. W. Gilbert,	Frederick M. Hollister, *p.c.*	'90	'90	40	74	114	16	0	2	2	2	1	0	3	0	2	70
Sprague, **Hanover,**	1766	Rev. L. H. Higgins,	Lucius H. Higgins, *p.*	'66	'88	30	62	92	20	7	2	9	1	6	3	10	6	2	50
Stafford, **West,**	1764	Rev. C. L. Ayer,	Charles L. Ayer, *p.*	'59	'89	20	32	52	11	0	0	0	1	3	0	4	0	0	40
" **Springs,**	1850	F. H. Spelman,	Andrew J. McLeod,	'70	'92	29	74	103	19	1	3	4	3	6	0	9	0	1	115
" **Staffordville,**	1853	Sidney Smith,				4	35	39	13	0	0	0	1	0	4	5	0	0	25
Stamford,	1635	Henry M. Ayres,	Samuel Scoville, *p.*	'61	'79	126	276	402	51	7	8	15	15	11	0	26	3	9	330
" **North,**	1782	E. C. Davenport,	William T. Swinnerton, *p.*	'77	'89	16	34	50	9	0	0	0	1	0	0	1	0	0	50
" **Long Ridge,**	1842	Wm. H. Dayton,	Benjamin J. Relyea,	'46	'91	9	24	33	10	0	0	0	1	0	0	1	0	0	20
Stonington, 1st,	1674	R. A. Wheeler,	John C. Wilson, *p. c.*	'88	'88	39	64	103	25	0	0	0	2	0	0	2	0	0	46
" 2d,	1833	Joshua Haley,	Charles J. Hill, *p. c.*	'57	'85	48	117	165	22	2	1	3	4	4	0	8	1	1	100
" Pawcatuck,*a*	1843	James B. Cock,	Samuel H. Woodrow, *p. c.*	'88	'92	102	161	263	55	0	0	0	7	9	0	16	0	0	170
" **Mystic,**	1852	E. P. Randall,				42	103	145	29	7	3	10	4	0	0	4	2	1	65
Stratford,	1639	H. C. Evans,	Joel S. Ives, *p. c.*	'74	'83	74	177	251	15	3	5	8	10	4	0	14	0	6	180
Suffield,	1698	A. R. Pierce,	Archibald McCord, *p.*	'83	'90	99	217	316	52	18	6	24	2	4	11	17	4	2	145
" **West,**	1743	Rev. C. B. Strong,	Charles B. Strong, *p.*	'82	'88	22	57	79	10	0	1	1	1	0	0	1	0	0	66
Thomaston,	1837	E. C. Stoughton,	Rolla G. Bugbee,	'76	'88	109	188	297	40	0	3	3	6	7	0	13	0	6	225
" Eagle Rock,*b*	1879	D. A. Bradley,*d*				14	31	45	11	0	0	0	0	2	0	2	0	0	25
" *Swedish,*	1891	G. C. Ognen,				17	15	32	0	8	0	8	0	1	0	1	0	3	15
Thompson,	1730	Geo. S. Crosby,	George H. Cummings, *p.c.*	'88	'88	44	89	133	30	0	2	2	5	1	0	6	0	1	84
Tolland,	1723	A. L. Benton,				27	56	83	11	0	0	0	4	1	0	5	0	0	75
Torrington, **West,**	1741	George Clinton,				47	71	118	18	0	3	3	0	2	0	2	0	1	100
" **Torringford,**	1764	C. H. Barber,				33	63	96	12	0	0	0	0	6	0	6	0	0	78
" 3d,	1832	E. H. Talcott,	Henry B. Roberts, *p. c.*	'78	'90	145	259	404	22	17	38	55	9	2	0	11	4	8	300
Trumbull,	1730	Orville B. Burton,	William F. White, *p. c.*	'90	'90	80	101	181	36	3	5	8	6	2	0	8	1	4	100
Union,	1738	Roscius Back,*e*	William Howard,	'59	'91	16	20	36	12	0	0	0	2	0	0	2	0	0	28
Vernon, **Centre,**	1762	Miss S. G. Butler,	Luther H. Barber,	'43	'89	39	74	113	24	5	0	5	0	3	0	3	2	0	66
" **Talcottville,**	1867	Samuel A. Talcott,	Foster R. Waite, *p.*	'79	'90	67	100	167	35	4	2	6	2	7	0	9	0	7	90
" **Rockville,**	1888	E. R. Pillsbury,	James Dingwell, *p. c.*	'72	'89	151	381	532	67	48	23	71	12	9	0	21	13	19	351
Voluntown, **Ekonk,**	1723	Joseph C. Tanner,*f*	John Elderkin,	'72	'81	10	18	28	6	0	0	0	4	0	0	4	0	0	10
Wallingford,	1675	Wm. H. Goddard,	Charles H. Dickinson, *p.c.*	'82	'82	143	264	407	10	29	13	42	14	8	2	24	12	15	350
Warren,	1756	Rev. A. Gardner,	Austin Gardner, *p.*	'60	'89	48	56	104	10	0	0	0	0	0	0	0	0	2	50
Washington,	1742	John N. Woodruff,	Herbert B. Turner, *p.*	'79	'84	127	190	317	28	29	7	36	8	6	0	14	1	6	120
" **New Preston,**	1757	G. S. Humphrey,				39	82	121	28	0	1	1	3	1	0	4	0	0	80

a **Westerly, R. I.** *b* **Reynold's Bridge.** *c* **East Windsor Hill.** *d* **Thomaston.** *e* **Mashapaug.** *f* **Campbell's Mills.**

Southport, *see* Fairfield. Sound Beach and Stanwich, *see* Greenwich. Stony Creek, *see* Branford. Storrs, *see* Mansfield. Taftville, *see* Norwich. Talcottville, *see* Vernon. Terryville, *see* Plymouth. Unionville, *see* Farmington. Wapping, *see* South Windsor.

CHURCHES.	SUNDAY SCHOOL.					Y.P.S. C.E.	BENEVOLENCE.											
Place.	Superintendent.	Mem.	Av.	Ad. to Ch.	Benv. Cont.	Members.	Foreign.	Ed'n.	Ch. B'd'g.	Home M.	A. M. A.	S. S.	New West.	Min. Aid.	Other.	TOTAL.	Legacies.	Home Exp.
Southbury,	Harvey R. Stone,	20	12	0	10	0	22	0	0	15	8	0	0	5	28	79	0	500
" South Britain,	Wm. E. Mitchell,	126	75	5	152	40	10	1	5	23	6	6	6	3	446	505	0	1,150
Southington,	S. F. Guernsey,	344	146	15	175	42	152	36	35	103	50	36	22	4	167	605	0	2,000
" Plantsville,	Rev. C. H. McIntosh,	347	187	17	266	143	91	25	275	227	414	34	27	18	176	1,292	0	4,299
South Windsor,	E. A. Farnham,	145	53	0	23	43	149	0	13	156	28	22	15	12	20	415	0	1,096
" Wapping,	G. A. Collins,	130	87	0	44	45	88	3	5	30	28	16	13	0	0	184	0	950
Sprague,	Ebenezer Allen,	107	65	4	43	34	38	20	20	40	30	15	15	12	73	263	0	879
Stafford, West,	Rev. C. L. Ayer,	85	40	0	0	30	10	4	0	5	5	15	5	5	3	42	0	831
" Springs,	W. E. Demond,	124	50	1	26	50	37	8	8	140	21	0	8	0	26	249	0	1,525
" Staffordville,	Leroy Agard,	35	20	0	0	25	0	0	10	6	0	0	0	0	0	16	0	213
Stamford,	T. V. Ketcham,	423	217	4	265	82	114	12	21	120	20	11	11	49	412	769	0	4,924
" North,	M. B. Davenport,	35	20	0	9	17	15	0	7	10	0	9	0	0	5	47	0	932
" Long Ridge,	W. H. Dayton,	60	35	0	0	20	3	0	0	15	2	0	0	0	0	20	40	700
Stonington, 1st,	B. F. Williams, *a*	63	31	0	12	0	8	0	15	16	0	0	0	0	38	77	0	1,611
" 2d,	Joshua Haley,	146	94	0	75	40	58	0	17	479	0	0	0	0	687	1,241	40	2,500
" Pawcatuck,	Nathan F. Dixon,	253	142	0	12	35	13	0	0	13	0	0	0	0	185	211	0	2,049
" Mystic,	E. P. Randall,	118	82	7	13	54	32	0	19	57	19	13	0	0	0	140	500	1,600
Stratford,	Frank R. Curtis,	190	125	3	25	54	183	20	19	322	30	10	22	14	175	795	0	2,345
Suffield,	Willis E. Russell,	200	116	16	80	69	163	0	19	367	91	26	35	27	22	748	0	1,991
" West,	Rev. C. B. Strong,	78	43	0	2	49	66	2	6	39	50	5	4	0	9	181	0	650
Thomaston,	Edward C. Root,	255	150	0	110	61	127	92	48	147	103	33	10	18	48	628	0	2,675
" Eagle Rock,	Alfred B. Smith, *b*	25	12	0	0	0	0	0	0	0	0	0	0	0	0	0	0	210
" *Swedish*,		0	0	0	0	0	14	0	0	0	0	0	0	0	8	22	0	389
Thompson,	F. D. Green,	120	80	0	54	0	153	26	521	402	70	40	35	6	25	1,277	0	2,631
Tolland,	Wm. L. Benton,	110	55	0	50	44	25	0	0	15	85	0	0	50	0	175	0	1,110
Torrington, West	Levi Hodges,	120	70	0	10	22	0	0	0	5	0	10	0	0	0	16	0	975
" Torringford,	H. G. Gaylord,	79	46	0	27	25	91	0	6	25	10	0	5	4	98	241	0	870
" 3d,	F. M. Wheeler,	335	197	5	95	145	696	148	37	389	98	50	21	25	4,228	5,693	0	5,000
Trumbull,	W. N. French,	161	68	3	4	79	91	14	4	55	8	0	0	6	70	249	500	1,420
Union,	E. N. Lawson,	30	25	0	0	0	0	0	0	8	0	0	0	0	0	8	0	322
Vernon, Centre,	A. W. Post,	100	75	5	4	22	120	6	13	95	15	0	0	6	41	297	0	592
" Talcottville,	H. G. Talcott,	172	105	4	172	48	425	81	151	507	64	100	41	18	141	1,528	0	1,970
" Rockville,	I. M. Agard,	730	383	35	240	108	6,860	911	429	1,002	5,191	250	136	135	5,704	20,617	15,000	33,601
Voluntown,	John R. Gallup, *c*	45	31	0	4	0	24	5	2	28	8	5	2	0	6	80	0	575
Wallingford,	F. J. Heavens,	350	161	27	61	169	71	0	28	57	57	0	14	14	236	478	0	4,572
Warren,	Noble B. Strong,	134	53	0	10	15	68	0	0	50	0	0	11	0	10	139	0	760
Washington,	Chas Hollister,	170	80	5	164	40	163	0	16	115	117	0	7	10	251	679	25	1,700
" New Preston,	E. E. Meeker,	85	45	0	0	37	72	0	0	33	0	0	0	0	50	155	0	1,750

a **Mystic.** *b* **Thomaston.** *c* **Plainfield.**

CHURCHES.		CLERKS.	MINISTERS.			MEMBERS.				ADMITTED.			REMOVED.				BAPT.		FAM
City or Town.	Org.	Name.	Name.	Ord.	C'd.	Ma.	Fe.	To.	Ab.	C.	L.	To.	Di.	L.	De.	To.	Ad.	Inf.	
" New Preston, Hill,	1757	Wm. L. Birkins,				26	27	53	14	0	0	0	1	1	0	2	0	0	25
Waterbury,	1691	R. R. Stannard,	Joseph Anderson, *p.*	'58	'65	133	297	430	58	22	18	40	5	15	0	20	9	12	100
" 2d,	1852	Homer W. Keeler,	John G. Davenport, *p. c.*	'68	'81	289	536	825	40	17	20	37	13	20	4	37	9	15	730
Watertown,	1739	S. T. Dayton,	Robert Pegrum, *p.*	'76	'89	64	136	200	23	10	12	22	5	4	0	9	6	1	145
Westbrook,	1726	Isaac N. Spencer,	Elias B. Sanford, *p.*	'69	'83	66	117	183	32	0	0	0	6	3	0	9	0	0	115
West Hartford,	1713	Rev. T. M. Hodgdon,	Thomas M. Hodgdon, *p. c.*	'91	'91	100	215	315	50	2	9	11	2	2	0	4	2	6	180
Weston,	1757	Ebenezer Fitch, *a*	[W. Proctor Favor, *Bap.*]	'64	'91	27	56	83	4	3	1	4	4	3	0	7	3	0	85
" Georgetown, *Swed.*,	1890	A. G. Anderson,				9	7	16	2	6	0	6	0	0	5	5	0	0	20
Westport, Green's Farms,	1715	Edward J. Taylor, *b*	Henry Davies, *p. c.*	'90	'90	75	95	170	10	5	4	9	3	2	0	5	2	0	90
"	1832	Wm. H. Saxton, *c*	Jabez Backus, *p. c.*	'81	'89	83	144	227	46	9	3	12	4	11	0	15	1	8	120
Wethersfield,	1635	S. F. Willard,	William H. Teel, *p. c.*	'68	'89	112	280	392	36	19	0	19	5	5	0	10	6	5	215
Willington,	1727	Wm. H. Holt,				15	31	46	10	0	0	0	4	0	0	4	0	0	25
Wilton,	1726	Edward Olmstead,	William D. Hart, *p. c.*	'75	'89	57	118	175	26	4	3	7	6	2	0	8	3	0	100
Winchester,	1771	E. B. Bronson,	Arthur Goodenough, *p. c.*	'65	'70	47	67	114	29	4	1	5	3	0	3	6	0	3	100
" Winsted,	1784	Wm. D. Baldwin,	Henry N. Kinney, *p. c.*	'82	'84	114	260	374	29	8	9	17	8	4	2	14	3	13	250
" " West,	1851	John Hinsdale,	J. Spencer Voorhees, *p. c.*	'81	'92	108	237	345	20	1	2	6	7	7	0	14	0	7	250
Windham,	1700	William Swift,				43	79	122	31	3	6	9	3	1	0	4	3	1	150
" Willimantic,	1828	A. C. Everest,	Charles A. Dinsmore, *p. c.*	'85	'91	58	164	222	25	7	28	35	6	6	0	12	5	0	300
" " *Swed.*,	1883	August Anderson,				1	2	3	0	0	0	0	0	0	10	10	0	0	1
Windsor,	1630	S. A. Wilson,	[Roscoe Nelson, *Lic.*]		'92	45	125	170	10	10	5	15	6	3	0	9	8	3	120
" Poquonock,	1841	J. N. Dickson,	Nathan T. Merwin, *p. c.*	'65	'89	52	75	127	34	6	2	8	0	5	0	5	6	3	80
Windsor Locks,	1844	J. H. Hayden,	Richard Wright, *p. c.*	'90	'91	31	105	136	13	0	4	4	1	4	2	7	0	2	105
Wolcott,	1773	Henry B. Carter,	Isaiah P. Smith, *p.*	'64	'90	21	49	70	13	4	0	4	2	5	0	7	2	0	50
Woodbridge, Westville,	1742	Wells M. Beecher, *d*	Sylvanus P. Marvin, *p. c.*	'51	'65	47	106	153	30	0	0	0	2	1	3	6	0	0	85
Woodbury,	1670	John W. Nichols,	Joseph A. Freeman, *p. c.*	'75	'90	44	130	174	19	3	1	4	8	3	15	26	3	0	160
" North,	1846	L. E. Dawson,	J. L. R. Wyckoff, *p. c.*	'69	'71	100	108	208	6	5	4	9	0	2	0	2	2	10	186
Woodstock,	1690	Henry T. Child,	[George R. Mathews, *Lic.*]		'92	39	86	125	15	0	0	0	3	3	0	6	0	0	61
" West,	1741	Lucy Hammond,				28	57	85	15	0	0	0	3	4	0	7	0	0	34
" East,	1768	Nathan F. Morse,	Francis H. Viets,	'82	'87	36	64	100	23	0	0	0	1	2	0	3	0	0	44
" North,	1881	Anna M. Bishop,	Francis H. Viets,	'82	'87	26	61	86	27	4	6	10	2	1	2	5	4	0	43
" *Swedish*,	1890	C. A. Hagstrom,				16	18	34	0	1	0	1	0	0	1	1	0	1	10

a Westport. *b* Southport. *c* Saugatuck. *d* Westville.

Wauregan, *see* Plainfield. Westchester, *see* Colchester. Westford, *see* Ashford. West Haven, *see* Orange.
Westminster, *see* Canterbury. Westville, *see* New Haven. Whitneyville, *see* Hamden. Williamsville, *see* Killingly.

CHANGES from last *Year-Book's* list of churches: *Added*, — Thomaston, [illegible]. [illegible] Bozrahville.

ORDINATIONS, INSTALLATIONS, etc., in the year. See Summary IV.

CHURCHES: 11 with pastors installed by council; 79 with pastors otherwise inducted; 43 with supplies; 67 vacant (including 43 supplied by licentiates or ministers of other denominations). Total, 300.

MINISTERS: 120 pastors installed by council; 91 pastors otherwise inducted; 49 supplies; 137 others. Total, 397.

CHURCH MEMBERS: 20,005 males; 39,439 females. Total, 59,444, including 7,692 absent. Gain, 407.

ADDITIONS: 1,904 by confession; 1,288 by letter. Total, 3,192.

REMOVALS: 1,192 by death; 1,248 by dismissal; 313 by discipline. Total, 2,753.

Churches		Sunday School						Benevolence												
Place	Superintendent	Men.	Ad.	Ad. Conv.	Ben. Conv.	S. P. C. E. Mem.	For. Mis.	Ed'n.	C. H. Bd.	Home M.	S. M. S.	S. S.	Sec. Ch.	M. Ch.	Other	Total.	Loss	Home Exp.
N Pres. Hill.	Wm. L. Bickins.	55	25	0	3	0	0	0	0	13	0	0	0	10	30	16	0	446
Waterbury. 2d.	A. C. Mason.	200	144	17	111	80	321	94	11	431	135	0	13	173	6,361	8,009	0	8,066
	William H. Camp.	687	433	12	545	271	294	166	300	799	340	13	0	100	5,072	9,251	0	7,[illegible]
Waterbury. Westtown	F. P. [illegible].	227	100	9	74	56	144	0	0	191	28	0	0	0	190	403	0	2,470
Westbrook.	George Kimball.	145	85	0	53	45	66	0	11	30	50	15	0	10	30	273	0	1,[illegible]
West Hartford.	A. F. Howes.	225	122	2	146	55	364	27	9	290	127	4	30	2	171	944	253	7,[illegible]
Weston.	Ebenezer Fitch.	60	37	2	9	0	0	0	0	0	0	0	0	0	0	0	0	744
"	Geo. Wadsworth.	27	27	0	9	0	38	0	0	5	0	0	0	0	0	43	0	295
Westport.	J. Francis Elwood.	140	72	4	9	58	65	0	0	33	23	0	0	0	0	103	0	1,095
"	W. H. Burr.	221	85	9	55	47	167	1	2	190	24	21	5	16	40	463	0	1,200
Wethersfield.	R. A. Robbins.	281	174	18	158	96	427	60	52	462	134	22	15	19	193	1,374	0	2,[illegible]
Willington.		40	21	0	0	0	2	0	0	5	1	0	0	1	0	9	0	[illegible]
Wilton.	Rev. W. D. Hart.	140	55	4	32	74	218	10	25	179	75	14	20	19	77	624	0	1,000
Winchester.	O. P. Hartshorn.	150	71	3	13	73	50	3	4	25	13	14	6	7	10	139	0	950
" Winsted.	H. P. Wetmore.	341	170	6	170	123	211	56	51	141	302	34	101	12	229	1,143	0	2,250
" " West.	Evelyn W. Jones.	350	178	4	204	72	448	23	27	253	92	0	32	28	2,300	3,235	1,000	2,292
Windham.	Henry C. Latrobe.	185	111	1	32	67	110	36	37	120	121	36	41	32	29	571	0	1,000
" Willimantic.	A. M. Hathaway.	200	106	7	30	82	34	0	55	35	30	0	31	0	158	333	80	3,500
" " Scott.		0	0	0	0	0	0	0	0	0	0	0	0	0	0	0	0	0
Windsor.	S. H. Barber.	160	92	8	105	50	462	44	281	277	301	53	67	25	140	1,716	0	1,865
" Poquonock.	Freelove M. Cason.	100	63	6	9	53	173	0	0	112	70	0	0	12	543	910	0	1,000
Windsor Locks.	Wm. Mather.	200	137	0	284	79	794	105	91	505	50	83	0	25	446	2,302	0	3,[illegible]
Wolcott.	Henry B. Carter.	100	40	3	0	18	0	0	0	40	0	0	0	2	0	12	0	[illegible]
Woodbridge.	E. C. Newton.	150	55	0	42	0	54	0	0	144	26	17	0	0	42	283	500	1,300
Woodbury.	Edgar H. Grant.	125	72	3	19	33	16	10	32	33	22	0	19	0	43	179	19,239	
" North.	A. W. Mitchell.	195	90		38	35	82	0	58	32	17	13	0	0	158	392	0	
Woodstock.	Ely R. Hall.	100	74	0	72	71	4,658	20	814	190	164	10	7	0	35	5,307	7,100	1,276
" West.	C. M. Stowell.	28	19	0	0	0	0	0	0	6	2	2	0	0	0	11	0	400
" East.	George T. Bixby.	100	50	0	23	40	31	0	22	48	35	21	29	0	45	222	0	500
" North.	Luther J. Leavitt.	40	22	3	0	28	52	0	12	27	12	0	12	0	6	122	0	500
" South.		0	0	0	0	0	0	0	0	0	0	0	0	0	0	0	0	335

a Westport. b West Winsted. c Rainbow. d North Ashford.

BAPTISMS: 794 adult, 1,066 infant.
IN SABBATH SCHOOLS: 55,[illegible]. Loss, 428.
YOUNG PEOPLE'S SOCIETIES: Number, 256; 15,907 members.
FAMILIES: 296 churches reporting (295 last year), $[illegible]. Loss, 387.
BENEVOLENT CONTRIBUTIONS: 305 churches reporting (306 last year), $447,297. Increase, $9,858.

HOME EXPENDITURES: 303 churches reporting (302 last year), $693,311. Increase, $23,477.
ORGANIZATION: GENERAL CONFERENCE OF CONGREGATIONAL CHURCHES OF CONNECTICUT.

DISTRICT OF COLUMBIA.

CHURCHES.		CLERKS.	MINISTERS.			MEMBERS.				ADMITTED.			REMOVED.				BAPT.		FAM
City or Town.	Org.	Name.	Name.	Ord.	C'd.	Ma.	Fe.	To.	Ab.	C.	L.	To.	Di.	L.	Dc.	To.	Ad.	Inf.	
Washington, 1st,	1865	W. L. Clift,	Stephen M. Newman, *p. c.*	*'71	'85	272	497	769	50	41	34	75	21	18	2	41	8	10	400
" Lincoln Memorial,	1881	Mrs. Ella S. Moore,	George W. Moore, *p.*	'77	'83	78	138	216	20	27	4	31	2	1	0	3	18	10	140
" Plymouth,	1881	J. H. Butcher,	Sterling N. Brown, *p.*	'85	'89	100	199	299	14	21	4	25	4	3	27	34	4	6	150
" Tabernacle,	1881	Miss M. Garrett,	George J. Jones, *p.*	'84	'91	34	55	89	0	24	8	32	2	4	0	6	3	6	81
" 5th,	1886	B. P. Euttikin,	Bela N. Seymour, *p. c.*	'55	'87	26	44	70	4	10	8	18	0	3	0	3	4	0	70
" Mt. Pleasant,	1886	Dea. S. H. Goodman,	Charles H. Small, *p. c.*	'86	'86	27	41	68	4	7	10	17	1	2	0	3	3	0	50
" People's,	1891	Marshal M. Custis,	John H. Daily, *p.*	'72	'91	100	202	302	0	65	2	67	2	0	0	2	0	6	75
			Total:			637	1176	1813	92	195	70	265	32	31	29	92	44	38	966

* M. Ross Fishburn, associate pastor, '91 '92.

FLORIDA.

CHURCHES.		CLERKS.	MINISTERS.			MEMBERS.				ADMITTED.			REMOVED.				BAPT.		FAM
City or Town.	Org.	Name.	Name.	Ord.	C'd.	Ma.	Fe.	To.	Ab.	C.	L.	To.	Di.	L.	Dc.	To.	Ad.	Inf.	
Apopka,	1885	Mrs. Wadsworth,	John Chris Williams, *p.*	'90	91	2	5	7	2	0	0	0	0	0	0	0	0	0	8
Bagdad, **Zion Hill,**	1890	Mrs. M. A. Staleman	Pearl G. Woodruff, *p.*	'91	'92	19	24	43	0	8	6	14	2	0	0	2	4	7	26
" Bethel,	1891	James Bain,	Louis Miller, *p.*	'91	'91	7	4	11	3	5	6	11	0	0	0	0	4	7	25
Belleview,	1888	Arthur H. Brown,	Thomas H. Rouse, *p.*	'54	'84	9	10	19	0	2	1	3	1	2	0	3	2	0	25
Bonifay,	1888	Mrs. E. Corkhuff,	Pearl G. Woodruff, *p.*	'91	'91	14	24	38	0	17	2	19	0	2	0	2	18	1	40
Campton, **Crestview,**	1890	Mrs. Kate Neal,	Benjamin H. Curtis, *p.*	'77	'91	8	12	20	0	6	14	20	0	0	0	0	4	0	17
Caryville,	1891	Isaiah Elliott,	Pearl G. Woodruff, *p.*	'91	'91	14	13	27	0	27	0	27	0	0	0	0	16	0	35
Clarcona,	1886		John Chris Williams, *p.*	'90	'91														
Crestview,	1891	Jas. T. Fleming,	Pearl G. Woodruff, *p.*	'91	'92	12	7	19	0	3	1	4	0	0	0	0	2	3	15
Daytona,	1877	Geo. F. Shears,	Charles M. Bingham, *p.*	'70	'80	26	44	70	7	7	2	9	1	5	0	6	3	2	70
Haines City,	1890	James Flye,	Alfred H. Missildine,	'59	'90	6	8	14	0	0	0	0	0	4	1	5	0	0	9
Holmes Valley,	1891	Mrs. Eddie Sapp, *a*	Elijah A. Buttram, *p.*	'84	'91	4	7	11	1	11	0	11	0	0	0	0	0	0	25
Interlachen,	1884	H. G. Hastings,	Willard D. Brown, *p. c.*	'70	'88	19	30	49	12	4	1	5	2	0	0	2	0	1	35
Jacksonville,	1876	H. W. Caldwell,	Isaac R. Prior,	'72	'92	43	72	115	26	10	17	27	2	5	0	7	3	9	85
Lake Brantley,	1887		Charles W. Frazer,	'91	'91														
Lake Helen,	1886	R. A. Willison,	Mason Noble,	'69	'92	7	17	24	2	0	0	0	0	0	0	0	0	0	30
Lake Kerr,	1880	Mrs. H. Fry,	Almon T. Fuller, *p.*	'91	'91	4	7	11	3	4	2	6	0	1	0	1	3	0	3
Longwood,	1885		Charles W. Frazer, *p.*	'91	'91	17	25	42	20	0	0	0	0	1	4	5	0	0	14
" **West,**	1885	W. I. Fletcher,	Charles W. Frazer, *p.*	'91	'91	5	9	14	1	2	0	2	1	0	0	1	0	0	18

a **Chipley.**

DISTRICT OF COLUMBIA.—SUNDAY SCHOOLS AND BENEVOLENCE.

CHURCHES.	SUNDAY SCHOOL.					Y.P.S. C.E.	BENEVOLENCE.										Legacies.	Home Exp.
Place.	Superintendent.	Mem.	Av.	Ad. to Ch.	Benv. Cont.	Members.	Foreign.	Ed'n.	Ch. B'd'g.	Home M.	A. M. A.	S. S.	New West.	Min. Aid.	Other.	TOTAL.		
Washington, 1st,	J. F. Johnson,	352	242	36	$298	120	$946	$85	$213	$1,966	$388	$272	$147	$ 0	$1,021	$5,038	$ 0	11,338
" Lincoln Mem.,	Reuben S. Smith,	225	125	16	25	140	15	6	5	20	150	11	0	10	168	385	0	1,032
" Plymouth,	L. M. Hershaw,	314	87	0	20	125	10	5	5	10	12	38	5	0	0	85	0	2,909
" Tabernacle,	G. J. Jones,	72	68	11	0	36	0	0	0	0	0	0	0	0	150	150	0	1,600
" 5th,	E. D. Farnham,	246	164	5	45	60	84	10	16	57	109	35	12	0	0	423	0	2,522
" Mt. Pleasant,	A. L. Sturtevant,	159	108	5	31	60	68	0	52	109	50	25	50	0	25	379	0	2,200
" People's,	W. H. Johnson,	118	108	0	0	0	0	0	0	0	0	0	0	0	35	35	0	2,618
	Total:	1,486	902	73	419	541	1,123	106	291	2,162	709	481	214	10	1,399	6,495	0	24,219

CHURCHES: *Added*,— People's. Gain in church members, 388; in Sunday schools, 198; in benevolent contributions $1,326; in home expenditures, $2,784. Associated with NEW JERSEY.

FLORIDA.—SUNDAY SCHOOLS AND BENEVOLENCE.

CHURCHES.	SUNDAY SCHOOL.					Y.P.S. C.E.	BENEVOLENCE.										Legacies.	Home Exp.
Place.	Superintendent.	Mem.	Av.	Ad. to Ch.	Benv. Cont.	Members.	Foreign.	Ed'n.	Ch. B'd'g.	Home M.	A. M. A.	S. S.	New West.	Min. Aid.	Other.	TOTAL.		
Apopka,		42	25	4	$3		$	$	$	$	$	$	$	$	$3	$3	$ 0	$100
Bagdad,										12		7		9		28	0	400
" Bethel,	George Bain,	65	40	0	0					8					7	15	0	350
Belleview,	W. E. Strong,	40	30	0	0	20				15	2					17	0	125
Bonifay,	J. C. Register,	60	45	8	23	42				10		11			2	23	0	50
Campton,	Z. D. Reeder,	36	20	5	0	0												
Caryville,	Isaiah Elliott,	40	30	1	3	0						3				3	0	25
Clarcona,																		
Crestview,	J. T. Fleming,	44	35	2	3	0						9				9	0	500
Daytona,	E. N. Waldron,	75	40	4	10	30	15			66	10	13			38	142	0	1,027
Haines City,	E. R. Rindig,	25	20	0	2	0				49					10	59	0	
Holmes Valley,																		
Interlachen,	H. G. Hastings,	54	29	2	14	0	17		5	64		10	6		6	108	0	
Jacksonville,	E. H. Scofield,	110	47	3	42	41	27	7	7	49	17	17				124	0	1,349
Lake Brantley,																		
Lake Helen,	E. G. Blake,	50	31	0	5	40			7	20						27	0	382
Lake Keer,										1						1	0	
Longwood,	F. J. Neimeyer,	25	20							3						3	0	141
" West,	W. J. Fletcher,	40	22														0	53

CHURCHES.		CLERKS.	MINISTERS.			MEMBERS.				ADMITTED.			REMOVED.				BAPT.		FAM
City or Town.	Org.	Name.	Name.	Ord.	C'd.	Ma.	Fe.	To.	Ab.	C.	L.	To.	Di.	L.	De.	To.	Ad.	Inf.	
Mannfield,	1886	Mrs. May Moore,	John J. Bunnell, *p.*	'65	'90	9	10	19	2	0	3	3	1	2	0	3	0	0	15
Melbourne,	1889	J. R. Lyman,	[John J. Klopp, *Pres.*]		'90	6	6	12	1	0	0	0	0	0	0	0	0	0	15
Mount Dora,	1883	Charles Griffith,	Burnett T. Stafford, *p.*	'80	'87	13	16	29	6	3	2	5	0	0	0	0	1	0	20
New Smyrna,	1875	H. B. Mowbray,	Edgar R. Fuller, *p. c.*	'86	'90	24	35	59	10	3	8	11	0	4	2	6	3	2	35
Norwalk,	1884	H. H. Burd,	Almon T. Fuller, *p.*	'91	'91	3	10	13	0	7	4	11	0	0	0	0	2	0	15
Oak Hill,	1885		Edgar R. Fuller,	'86	'92														
Ocoee,	1891	J. A. Reeves,	Rollins L. Reaves, *p.*	'57	'91	11	10	21	1	1	0	1	0	0	0	0	0	0	10
Orange City,	1885	R.W. Sturdevant,	Joseph C. Halliday, *p.*	'65	'90	9	21	30	2	0	9	9	2	0	0	2	0	3	40
Orange Park,	1883	W. D. Ball,	George S. Dickerman,	'68	'91														
Orlando,	1885	W. R. O'Neal,	John Chris Williams, *p.*	'90	'91	12	24	36	2	0	2	2	0	2	8	10	0	0	25
Ormond,	1888	J. H. Simerall,	John W. Harding, *p.*	'50	'91	16	33	49	17	9	8	17	1	0	0	1	3	0	65
Palm Beach,	1885	Fred. S. Dewey,				2	8	10	2	0	0	0	0	0	0	0	0	0	19
Palm Springs,	1887	H. B. Merritt,	Charles W. Frazer, *p.*	'91	'91	4	7	11	3	0	0	0	0	1	0	1	0	0	17
Philips,	1885	Miss H. M. Scott,	Wallace E. Mather, *p.*	'81	'92														
Pomona,	1882	Mrs. C. C. Clark,	Moses C. Welch, *p.*	'62	'81	8	15	23	6	1	0	1	0	0	0	0	1	1	35
Port Orange,	1884	F. G. Lindberg,	Thomas Pell, *p.*,	'59	'92														
Potolo, Carmel,	1891	C. J. Buttram,	Elijah A. Buttram, *p.*	'84	'91	5	9	14	0	6	8	14	0	0	0	0	0	0	20
" Pleasant Hill,	1891	W. H. Davis,	Samuel B. Judah, *p.*	'91	'91	8	10	18	0		18	18	0	0	0	0	0	0	30
Sanford,	1890	C. F. McCormick,	Samuel C. Kennedy, *p.*	'85	'90	25	24	49	7	0	7	7	1	0	0	1	0	0	50
South Lake Weir,	1886																		
St. Petersburg,	1888	A. Norwood,	George W. Hardaway, *p.*	'70	'91														
Sylvan Lake,	1887	A. Macleod,	Alfred H. Missildine,	'59	'89	6	11	17	0	0	0	0	0	0	0	0	0	1	10
Tampa,	1885	N. P. Smith,	Edward P. Herrick, *p. c.*	'71	'92	33	54	87	28	1	2	3	0	3	0	3	0	0	50
Tangerine,	1886	W. E. Cathcart,	Burnett T. Stafford, *p.*	'80	'89	5	12	17	4	3	2	5	1	0	0	1	0	0	20
Tavares,	1884	C. H. Newell,	William S. Blaisdell, *p.*	'68	'91														
Winter Park,	1884	H. Huntington,	Edward P. Hooker, *p. c.*	'61	'83	44	53	97	21	6	13	19	0	3	0	3	1	2	46
			Total:			532	782	1314	189	146	138	284	15	35	15	65	71	39	1017

CHURCHES.		SUNDAY SCHOOL.				Y. P. S. C. E.	BENEVOLENCE.										Legacies.	Home Exp.
Place.	Superintendent.	Mem.	Av.	Ad. to Ch.	Benv. Cont.	Members.	Foreign.	Ed'n.	Ch. B'd'g.	Home M.	A. M. A.	S. S.	New West.	Min. Aid.	Other.	TOTAL.		
Mannfield,	L. L. Nichols,	40	30	0	2	0			1	3		2			2	8	0	200
Melbourne,	E. P. Branch,						8			31						39	0	200
Mount Dora,	S. Porter,	45	26	1		12	4		5	15	5					29	0	253
New Smyrna,	G. H. Count,	88	53	0	8				5	9		13			20	47	0	540
Norwalk,	Dea L. W. Kervan,	37	30	11		17				3		1				4	0	70
Oak Hill,																		
Ocoee,	R. L. Reeves,	40	25														0	35
Orange City,	Marcus Lent,	40	28	0	12	0	20		8	70	10	12			40	160	0	576
Orange Park,																		
Orlando,	W. R. O'Neal,	55	25							25						25	0	
Ormond,	H. B. Shaw,	49	34	3	35	51	20			45	5	10				80	0	645
Palm Beach,										2						2	0	600
Palm Springs,																		
Philips,																		
Pomona,	E. B. Olmstead,	35	31	1														
Port Orange,																		
Potolo, Carmel,																		
" Pleasant Hill,																		
Sanford,	J. C. Ensminger,									24						24	0	1,455
South Lake Weir																		
St. Petersburg,																		
Sylvan Lake,	A. Macleod,	25	19														0	125
Tampa,	N. D. Smith,	35	30		10					42		10				52	0	800
Tangerine,	G. H. Wood,	35	12	3	1	15	71		10	8		1				90	0	107
Tavares,																	0	1,109
Winter Park,	F. W. Lyman,	100	57		38	50	44			151		5			56	256	0	
	Total:	1,870	804	37	211	301	226	7	48	725	49	124	6	9	184	1,378	0	11,197

CHANGES from last *Year-Book's* list of churches: *Added*, — Bagdad, Bethel; Caryville; Crestview; Holmes Valley; Ocoee; Potolo, Carmel and Pleasant Hill. *Omitted*, — Hawk's Park and Malabar. Lake Weir, South, is changed to South Lake Weir. Gain in church members, 139; in Sunday schools, 745 (much of this gain is nominal, the result of error last year). Decrease in benevolent contributions, $506; increase in home expenditures, $1,889. Organization: The GENERAL CONGREGATIONAL ASSOCIATION OF FLORIDA.

GEORGIA.

CHURCHES.		CLERKS.	MINISTERS.			MEMBERS.				ADMITTED.			REMOVED.				BAPT.		FAM
City or Town.	Org.	Name.	Name.	Ord.	C'd.	Ma.	Fe.	To.	Ab.	C.	L.	To.	Di.	L.	Dc.	To.	Ad.	Inf.	
Amandaville,	1878	J. B. Burden,	Moses G. Fleming, *p.*	'79	'88	19	43	62	5	17	3	20	1	1	2	4	17	0	40
Americus,	1884	C. A. Rouse,	Ashbell P. Spillers, *p.*	'85	'90	10	30	40	2	2	0	2	0	0	0	0	1	0	25
Andersonville,	1887	Miss L. Stephenson,	Charles F. Sargent, *p.*	'86	'89	9	10	19	3	2	0	2	3	8	10	21	15	2	12
Athens,	1882	Miss S. F. Morton,	George V. Clarke, *p. c.*	'82	'81	29	31	60	25	5	0	5	0	0	0	0	0	0	25
Atlanta, 1st,	1867	P. A. Allen,	Stephen H. Robinson, *p.*	'77	'90	131	197	328	20	16	3	19	3	8	10	21	15	2	100
" Redeemer,	1882	Watson Fuller,	Alvin F. Sherrill, *p. c.*	'69	'88	79	113	192	11	30	35	65	1	8	7	16	2	9	100
" Berean,	1883	Mrs. L. Roughton,	William O. Butler, *p.*	'81	'91	25	48	73	0	0	0	0	1	3	0	4	0	0	25
" Immanuel,	1884	Wm. O. Butler,	William O. Butler, *p.*	'81	'91	3	9	12	0	0	0	0	1	1	0	2	0	0	5
" Pleasant Hill,	1888	P. M. Hussey,	William F. Brewer, *p.*	'82	'88	20	28	48	4	7	7	14	1	4	3	8	7	4	30
Barnesville,	1852	Lovick P. Owens,	William L. Jones, *p.*	'74	'88	55	67	122	0	4	1	5	0	0	30	30	4	0	30
Bowers,	1886	Henry C. Bowers,	[Gideon Horne, *Lic.*]		'91	16	19	35	2	2	0	2	1	3	7	11	2	0	12
Bowman,	1885	Wm. G. Coil,	Moses G. Fleming, *p.*	'79	'85	8	13	21	8	0	0	0	1	0	1	2	0	0	40
Braswell,	1885	J. K. Hulsey,	William B. Armstrong, *p.*	'70	'85	8	16	24	6	2	1	3	0	0	0	0	2	0	50
Burkett's,	1886	Lewis Hamlin,	Josiah W. Jordan, *p.*	'85	'91	6	10	16	0	1	0	1	1	0	0	1	1	0	20
Byron,	1873	Miss E. Wellons,	Charles F. Sargent, *p.*	'86	'89	5	14	19	3	1	0	1	3	0	1	4	1	0	10
Cartecay,	1889	Charlie Smith,	Felix G. Smith, *p.*	'77	'89	8	10	18	0	4	0	4	0	0	0	0	1	0	25
Chamblee,	1890	Davis W. Gaddy,	Howell E. Newton, *p.*	'89	'90	5	10	15	0	0	0	0	0	1	0	1	0	0	25
Clark's Mills,	1883	Phillip McCarty,	[Gideon Horne, *Lic.*]		'91	17	28	45	0	5	1	6	0	0	4	4	2	0	25
Conyer's,	1881	Augustus L. Veal,	William S. Hubbard, *p.*	'80	'90	10	16	26	0	0	5	5	1	2	3	6	0	0	10
Danielsville, Concord,	1880	Wm. J. Falkner,	Moses G. Fleming, *p.*	'79	'82	22	38	60	9	6	6	12	4	3	1	8	3	0	40
" Zoar,	1880	Alfred H. Adams,	Thomas J. Adams, *p.*	'80	'86	7	4	11	0	0	2	2	1	0	0	1	2	0	15
Dawsonville,	1877	Silas J. Swafford,	Elias Darnell, *p.*	'80	'90	11	17	28	1	0	0	0	0	0	8	8	0	0	30
Dekota,	1890	John Weldon,	Wilkes H. Quattlebaum, *p.*	'83	'90	3	5	8	0	5	0	5	0	0	0	0	4	0	15
Duluth,	1882		[George W. Cannon,]		'91	7	12	19	0	0	0	0	0	0	0	0	0	0	12
Fender,	1891	Henry Coward,	Travis Pitman, *p.*	'82	'91	7	15	22	0	8	0	8	0	0	0	0	7	0	10
Flowery Branch,	1875	John L. Vickers,	William F. Brewer, *p.*	'82	'89	17	23	40	0	0	0	0	0	0	0	0	0	0	20
Fort Valley,	1884	Hardy H. Holly,	Stephen E. Bassett, *p.*	'73	'84	21	29	50	15	0	0	0	0	0	0	0	0	0	20
Hendricks,	1889	James S. Tisinger,	William H. Graham, Jr. *p.*	'90	'89	44	45	89	10	9	3	12	1	0	0	1	5	0	37
Hoboken,	1891	George E Thomas,	Lewis Thomas, *p.*	'86	'91	10	14	24	6	4	0	4	0	0	0	0	4	8	2
Hoschton, Macedonia,	1868	Andrew Mahaffey,	James C. Forrester, *p.*	'74	'89	36	65	101	0	6	0	6	2	8	3	13	6	0	25
"	1891	Reuben A. Teagle,	James C. Forrester, *p.*	'74	'91	10	6	16	19	0	0	0	0	0	0	0	0	0	10
Howell's, Harmony G've,	'80	T. B. Cofield,	William F. Brewer, *p.*	'82	'83	22	34	56	2	10	7	17	0	2	2	4	10	0	25
" Centre,	1889	Thomas H. Cox,	Howell E. Newton, *p.*	'89	'89	10	16	26	1	2	0	2	0	4	0	4	0	0	30
Huntington New Providence,	'83	James Murphey,	Ashbell P. Spillers, *p.*	'85	'91	5	20	25	3	1	0	1	0	0	0	0	1	0	10
Lifsey's Store, Lovejoy, County Line,	1883	James H. Nash,	William S. Hubbard, *p.*	'80	'90	23	28	51	0	0	0	0	0	0	0	0	0	0	18
McIntosh, Midway,	1874	George Miller,	Felix R. Sims, *p.*	'89	'89	170	180	350	50	25	5	30	3	3	5	11	20	8	75
" Cypress Slash,	1879	Wesley Smith,	James A. Jones, *p.*	'88	'90	35	32	67	3	16	3	19	2	0	0	2	11	4	30

SUNDAY SCHOOLS AND BENEVOLENCE.

CHURCHES.	SUNDAY SCHOOL.					Y. P. S. C. E.	BENEVOLENCE.											
Place.	Superintendent.	Mem.	Av.	Ad. to Ch.	Benv. Cont.	Members.	Foreign.	Ed'n.	Ch. B'd'g.	Home M.	A. M. A.	S. S.	New West.	Min. Aid.	Other.	TOTAL.	Legacies.	Home Exp.
Amandaville,	T. J. Burden,	50	40	15	$ 0	0	$ 0	$ 0	$ 0	$1	$ 0	$5	$ 0	$ 0	$15	$21	$ 0	$25
Americus,	W. F. Easterlin,	60	40	1	0	30	0	0	0	6	0	0	0	1	7	14	0	60
Andersonville,	Miss L. A. Lyman,	50	30	0	1	0	0	0	0	0	18	1	0	0	0	19	0	32
Athens,	G. S. Clarke,	75		0	0	0	0	0	0	0	0	0	0	0	0	0	0	150
Atlanta, 1st,	P. A. Allen,	200	150	10	0	30	0	0	0	0	15	0	0	0	85	100	0	1,000
" Redeemer,	J. F. Beck,	150	104	8	15	50	75	0	64	120	0	30	0	0	68	357	0	3,818
" Berean,	H. T. Trowbridge,	65	50	0	0	14	0	0	0	1	0	0	0	0	0	1	0	150
" Immanuel,	J. N. Cook,	60	35	0	3	35	0	0	0	1	0	5	0	0	0	600	0	30
" Pleasant Hill,	H. S. Moorehead,	110	70	0	12	0	0	0	5	10	0	18	0	9	18	60	0	76
Barnesville,	Lovick P. Owens,	50	30	0	14	40	0	0	0	24	0	0	0	5	2	31	0	258
Bowers,	R. J. Montcrief,	25	20	1	0	0	0	0	0	0	0	0	0	0	0	0	0	41
Bowman,							0	0	0	0	0	0	0	0	0	0	0	25
Braswell,	W. B. Armstrong,	30	30	1	0		0	0	5	0	0	3	0	0	3	11	0	25
Burkett's,		0	0	0	0	0	0	0	0	0	0	0	0	0	0	0	0	
Byron,	Miss M. E. Wellons.	25		1	0	0	0	0	0	2	18		0	0	0	20	0	25
Cartecay,	A. J. Sasby,	51	35	0	0	0	0	0	0	0	0	1	0	0	0	1	0	26
Chamblee,	Davis W. Gaddy,	20	16	0	0	0	0	0	0	2	0	0	0	1	0	3	0	33
Clark's Mills,	R. R. Howard,	60	50	1	0	0	0	0	0	3	0	1	0	0	4	8	0	50
Conyer's,	C. C. King,	75	50	0	1	0	0	0	5	5	0	0	0	0	5	15	0	100
Danielsville, C'd,	W. J. Falkner,			1	0	0	0	0	0	0	0	0	0	0	0	0	0	40
" Zoar,	T. J. Adams,	14	12	0	0	0	0	0	0	0	0	0	0	0	0	0	0	1
Dawsonville,	H. W. Gober,	45	40	0	0	0	0	0	0	0	0	0	0	0	0	0	0	25
Dekota,				4	0		0	0	0	0	0	0	0	0	0	0	0	26
Duluth,																		
Fender,	John Bailey,	23	18	5	0	0	0	0	0	0	0	0	0	0	0	0	0	8
Flowery Branch,	Andrew J. Lye,	38	24	0	3	0	0	0	0	4	0	0	0	1	2	7	0	300
Fort Valley,																		
Hendricks,	J. W. Mangham,		35	5	0	0	0	0	0	5	0	3	0	2	14	24	0	
Hoboken,					0		0	0	0	0	0	0	0	0	0	0	0	
Hoschton, Mace.	I. H. Lowery,	37	25	6	0	0	0	0	0	5	0	3	0	0	0	8	0	
"	L. H. Cronick,	15	11	0	0	0	0	0	0	0	0	0	0	0	0	0	0	
Howell's M's, H.G.,	T. B. Cofield,	34	25	5	4	0	0	0	0	6	0	2	0	2	6	16	0	63
" Centre,	Andrew W. Cox,	30	25	2	0	20	0	0	0	10	0	0	0	1	0	11	0	115
Huntington,		50	35	1	0	0	0	0	0	3	0	0	0	0	0	3	0	50
Lifsey's Store,																		
Lovejoy,	James H. Nash,	35	25	2	0	0	0	0	0	3	0	0	0	3	0	6	0	75
McIntosh, M'w'y	F. W. Foster,	275	240	18	10	40	0	0	15	0	5	0	0	0	20	40	0	275
" Cy. Sl.,	A. C. Phabian,	95	40	0	15	0	0	0	0	2	3	3	0	0	3	11	0	60

CHURCHES.		CLERKS.	MINISTERS.			MEMBERS.				ADMITTED.			REMOVED.				BAPT.		FAM
City or Town.	Org.	Name.	Name.	Ord.	C"d.	Ma.	Fe.	To.	Ab.	C.	L.	To.	Di.	L.	De.	To.	Ad.	Inf.	
Mackville,	1890																		
Macon, 1st,	1868	P. J. Stubbs,	John R. McLean, *p.*	'78	'89	57	75	132	7	3	1	4	5	2	10	17	0	6	60
" Hopewell,	1875	T. C. Hiennicutt,				18	41	59	2	0	0	0	1	0	0	1	0	0	25
Magdalena,	1860	Thos. W. Bowden,	Jones Bush, *p.*	'69	'90	23	28	51	0	0	0	0	0	0	0	0	0	0	18
Marietta,	1877	Andrew J. Rogers,	Anthony C. Pinckney,	'92	'91	15	17	32	11	2	0	2	0	0	0	0	2	2	
Meansville,	1853	John Horne,	William L. Jones, *p.*	'74	'85	44	53	97	9	10	3	13	0	0	0	0	10	4	70
Milford,																			
Oxford,	1888	Joshua Ellis,	James C. Forrester, *p.*	'74	'88	14	30	44	0	0	1	1	1	1	0	2	0	0	20
Plainville,	1887	William Holland,	William B. Armstrong, *p.*	'70	'91	7	11	18	0	0	2	2	0	0	0	0	0	0	12
Powersville,	1885	Thomas J. Burden,	William L. Jones, *p.*	'74	'85	16	26	42	15	0	2	2	0	0	0	0	0	0	20
Riverdale,	1887	B. F. Hancock,	William S. Hubbard, *p.*	'80	'91	42	65	107	4	4	2	6	3	2	0	5	3	0	30
Rochelle,	1882	George Bagle,	Wilkes H. Quattlebaum, *p.*	'83	'91	9	12	21	3	3	0	3	0	0	2	2	3	0	10
Rome, East,	1889	Eugene Judkins,				6	9	15	6	0	0	0	0	5	13	18	0	0	10
" West,	1891	L. M. Makemson,	James H. McCool, *p.*	'90	'91	5	10	15	0	0	0	0	0	0	0	0	3	0	15
" North,	1891	John W. Owens,	John W. Gilliam, *p.*	'80	'91	11	19	30	0	4	0	4	0	0	0	0	3	0	5
Rutland,																			
Savannah, 1st,	1869	John McIntosh,	Leigh B. Maxwell, *p. c.*	'87	'87	75	109	184	10	8	5	13	2	2	11	15	6	12	100
" Woodville,	1871	Dea. Wm. Henry,	J. H. H. Sengstacke, *p. c.*	'76	'75	35	42	77	2	9	0	9	3	7	3	13	2	5	46
" Miller's,	1872	Peter Blake,	Wilson Callen, *p.*	'81	'89	5	4	9	0	0	0	0	0	0	0	0	0	0	7
Stone Mountain,	1886	Thomas Thompson,	William F. Brewer, *p.*	'82	'86	8	16	24	0	4	0	4	0	0	0	0	0	0	12
Suches,	1890	Thomas Harkins,	John Spriggs, *p.*	'78	'90	25	45	70	0	30	0	30	1	0	0	1	25	2	25
Taylors,	1887	James M. Gibson,	William H. Graham, jr., *p.*	'90	'90	30	38	68	13	13	2	15	0	2	0	2	12	0	25
Teagle,	1888	L. H. Burell,	James C. Forrester, *p.*	'74	'89	53	76	129	15	16	4	20	1	0	0	1	16	0	42
The Rock,	1886	James R. Black,	William H. Graham, jr., *p.*	'90	'89	19	21	40	1	2	2	4	4	0	0	4	1	0	20
Thomasville,	1891	Emory H. Flipper,	Charles F. Sargent, *p.*	'86	'91	16	26	42	0	34	8	42	0	3	0	3	18	0	16
Way Cross,	1891	Ambrose Woodard,	Lewis Thomas, *p.*	'86	'91	19	37	56	8	5	5	10	0	8	0	8	5	0	36
Wheat Hill, **Savannah,**	1891		[J. Lloyd, *Lic.*]		'91	4	3	7	0	0	1	1	0	0	0	0	0	0	
Wier,	1879	C. G. Summerour,	John Spriggs, *p.*	'72	'91	12	13	25	0	4	0	4	1	2	1	4	3	0	10
Wiliford,	1891	James Conner,	Wilkes H. Quattlebaum, *p.*	'83	'91	1	2	3	0	2	1	3	0	0	0	0	1	0	20

CHANGES from last *Year-Book's* list of churches: *Added,*—Dekota; Fender; Hoboken; Hoschton; Rome, West and North; Thomasville; Way Cross; Wheat Hill; Wiliford. *Omitted,*—Americus, New Providence; Ashlen; Athens, Plymouth; Pope's Ferry; White Hall; York. *Names changed,*—Gainsville to Flowery Branch; Gholston to Bowman; Webster Place to Amandaville.

ORDINATIONS, INSTALLATIONS, etc., in the year. See Summary IV.

CHURCHES: 4 with pastors installed by council; 52 with pastors otherwise inducted; 11 vacant (including 5 supplied by licentiates or ministers of other denominations). Total, 67.

MINISTERS: 4 pastors installed by council; 32 pastors otherwise inducted; 18 others. Total, 54.

CHURCH MEMBERS: 1,524 males; 2,158 females. Total, 3,682, including 314 absent. Gain, 268.

CHURCHES.	SUNDAY SCHOOL.					Y.P.S. C.E.	BENEVOLENCE.										Legacies.	Home Exp.
Place.	Superintendent.	Mem.	Av.	Ad. to Ch.	Benv. Cont.	Members.	Foreign.	Ed'n.	Ch. B'd'g.	Home M.	A. M. A.	S. S.	New West.	Min. Aid.	Other.	TOTAL.		
Mackville,																		
Macon, 1st,	J. R. McLean,	172	76	8	7	45	7	0	0	0	5	0	0	0	15	27	0	920
" Hopewell						0	0	0	0	0	0	0	0	0	0	0		
Magdalena,	Wm. F. Morris,	40	25	0	0	0	0	0	0	0	0	0	0	0	0	0	0	5
Marietta,	Henry Porter,	37	20	2	0		0	0	0	0	0	0	0	0	2	2	0	325
Meansville,																		
Milford,																		
Oxford,	A. V. Pool,	45	40	0	2	0	0	0	12	6	0	0	0	2	0	20	0	250
Plainville,																		
Powersville,	W. E. Warren,	26	15	0	0	0	0	0	0	7	0	0	0	0	0	7	0	
Riverdale,	William Bray,	50	40	0	3	0	0	0	0	0	0	0	0	4	0	4	0	100
Rochelle,	John Ranals,	15	10	0	0	0	0	0	0	6	0	0	0	0	0	6	0	33
Rome, East,							0	0	0	11	0	0	0	0	0	11	0	
" West,	Melrose Selkirk,	60	45	0	0	50	0	0	0	0	0	0	0	1	0	1	0	
" North, .	J. O. Wimpey,	108	60	0	0	0	0	0	0	0	0	0	0	0	0	0	0	2
Rutland,																		
Savannah, 1st,	Fred S. Cowen,	162	123	3	15	42	0	0	0	0	0	0	0	0	30	30	0	1,125
" Woodville,	J.H.H.Segenstake	97	68	5	2	0	2	0	0	2	12	2	0	0	6	24	0	224
" Miller's,	Peter Blake,	15	13	0		0	0	0	0	0	0	0	0	0	3	3	0	600
Stone Mountain,	Miss H. Bammett,	26	18	4	5	0	0	0	0	9	0	2	0	2	6	19	0	32
Suches,	Miss M. Garlen,	45	35	10	3	0	0	0	0	19	0	0	0	0	0	19	0	50
Taylor,	James M. Gibson,	65	45	9	0	0	0	0	0	5	0	5	0	2	0	12	0	34
Teagle,	S. A. Patrick,	77	40	16	0	0	0	0	0	14	0	0	0	0	0	14	0	50
The Rock,	James R. Black,	25	15	0	0	0	0	0	0	7	0	8	0	5	0	20	0	64
Thomasville,	Miss A.A.Holmes,	95	80	0	0	36	0	0	0	0	10	0	0	0	0	10	0	
Way Cross,							0	0	0	0	0	0	0	0	0	0	0	
Wheat Hill,		33		0	0	0	0	0	0	0	0	0	0	0	0	0	0	18
Wier,	Susan Spriggs,	35	25	3	6	25	0	0	0	9	0	6	0	0	0	15	0	50
Wiliford.	James Conner,	30	20	0	0	0	0	0	0	0	0	0	0	0	0	0	0	13

ADDITIONS: 343 by confession: 121 by letter. Total, 464.
REMOVALS: 53 by death; 93 by dismissal; 137 by discipline. Total, 283.
BAPTISMS: 256 adult; 68 infant.
IN SABBATH SCHOOLS: 3,550. Gain, 225.
YOUNG PEOPLE'S SOCIETIES: Number, 13; 457 members.
FAMILIES: 62 churches reporting (48 last year), 1,687. Gain, 123.

BENEVOLENT CONTRIBUTIONS: 42 churches reporting (37 last year), $1,037. Increase, $199.
HOME EXPENDITURES: 45 churches reporting (41 last year), $9,939. Increase, $3,927.
ORGANIZATION: THE GENERAL CONGREGATIONAL CONVENTION OF GEORGIA, organized Dec. 3, 1890.

IDAHO, on page 102.

ILLINOIS.

CHURCHES.		CLERKS.	MINISTERS.			MEMBERS.				ADMITTED.			REMOVED.				BAPT.		FAM
City or Town.	Org.	Name.	Name.	Ord.	C'd.	Ma.	Fe.	To.	Ab.	C.	L.	To.	Di.	L.	De.	To.	Ad.	Inf.	
Abingdon,	1881	W. W. Blair,	Arnet W. Depew, *p.*	'86	'90	64	94	158	6	61	6	67	3	9	1	13	53	0	35
Albion,	1833	George O. Green,	Fergus L. Kenyon, *p.*	'65	'91	27	26	53		39	15	54	1	0	0	1	0	1	0
Algonquin,	1850	Miss Ida I. Morton,				6	12	18	3	0	0	0	1	2	1	4	0	0	25
Alton,	1870	Miss L. E. Smith,	John H. J. Rice, *p.*	'87	'91	45	116	161	11	0	3	3	1	4	0	5	0	2	80
Altona,	1857	Miss A. Collinson,	Eben L. Hill, *p.*	'76	'92	7	26	33	1	1	0	1	0	0	0	0	0	0	30
Alto Pass,	1885	Thos. J. J. Chapman,				25	41	66		1	1	2	0	0	2	2	1	3	45
Amboy,	1854	Dea. W. C. Mellen,	James R. Kaye, *p.*	'87	'90	53	103	156	18	6	8	14	1	14	0	15	3	1	100
Anna,	1890	Mrs. A. H. Detrich,	[James McAllister, *Lic.*]		'92	16	24	40	4	3	0	3	1	0	3	4	0	0	17
Annawan,	1854	Miss Mary Baldwin	Thomas R. Edgerton, *p.*	'89	'91	13	41	54	0	0	1	1	0	2	0	2	0	0	75
Ashkum,	1869	Eugene Yetter,	Francis L. Brown, *p.*	'62	'91	10	18	28	4	0	0	0	0	8	6	14	0	1	20
Atkinson,	1863	Mrs. J. J. Emmons,	[William D. Grange,]			38	52	90	3	11	1	12	4	5	4	13	1	7	60
Aurora, 1st,	1838	E. W. Yates,	Edward F. Goff, *p.*	'75	'87	88	236	324	45	3	9	12	8	14	2	24	1	0	196
" New England,	1858	Wm. Thompson,	John O. Haarvig, *p.*	'83	'88	78	152	230	27	7	16	23	3	11	0	14	2	1	155
Avon,	1855	Fred. H. Merrill,	Stephen D. Peet, *p.*	54	'91	13	27	40	2	1	1	2	2	2	0	4	0	0	22
Bartlett,	1874	Mrs. J. G. Pierce,				21	34	55	17	4	1	5	1	17	0	18	3	0	16
Batavia,	1835	Miss A. F. Brown,	Jonathan E. Bissell, *p.*	'77	'91	50	126	176	26	0	5	5	5	6	1	12	0	0	85
Beardstown,	1845	W. D. Epler,	Daniel A. Blose, *p.*	'82	'89	64	122	186	8	45	4	49	2	3	0	5	22	13	135
Beecher,	1872	Edward P. Lyon, *a*	[William Arnold, *Pres. Lic.*]		'91	13	24	37	22	0	2	2							15
Belknap,	1891	Lavender Oglesby,																	
Bethel, **Albion,**	1889	Edgar Rigg,	Patterson W. Wallace, *p.*	'64	'89	3	7	10	0	12	1	13					5		
Big Rock,	1859	George Davis,	[J. G. Ralph,]		'92	20	31	51	3	0	0	0	1	7	0	8	0	0	30
Bloomington,	1833	Jas. H. Burrows,	George H. Cate, *p.*	'70	'91	52	72	124	59	2	5	7	1	3	5	9	2	3	40
Blue Island,	1860	Wendell M. Frank,	William L. Demorest, *p.*	'89	'91	24	55	79	3	22	6	28	0	10	5	15		2	60
Bowen,	1856	Dr. J. T. McKown,	Edwin Hobbs, *p.*	'79	'88	45	81	126	19	8	3	11	0	2	3	5	5	2	40
Brighton,	1867	Mrs. C. I. T. Stewart,	[J. Edwin Carroll, *Pres.*]	'55	'90	9	11	20	6	1	0	1	1	0	0	1	1	0	11
Brimfield,	1847	Miss E. H. O. Hull,	Jedidiah S. Onion, *p.*	'89	'89	32	47	79	12	6	1	7	1	0	0	1	2	0	63
Buda,	1856	Ed. J. Swope,	Elias F. Swab, *p.*	'87	'91	32	54	86	21	1	4	5	2	9	7	18	0	0	35
Bunker Hill,	1840	Edward H. Davis,	Charles B. Riggs, *p.*	'83	'89	49	125	174	19	24	3	27	4	5	2	11	7	3	104
Bureau,	1887	Miss Ella Dany,	Parker Hurless, *p.*	'62	'91	10	14	24	7	3	3	6	0	5	7	12	2	0	60
Byron,	1837	Mrs. M. P. Blount,	Edwin Ewell, *p.*	'88	'91	46	80	126	30	1	0	1	0	3	0	3	1	0	75
Cable,	1879	Miss Belle Salkeld,				20	41	61		18	3	21	1	10	2	13	1	7	60
Cambridge,	1851	Mrs. N. Whipple,	Horace A. Holcomb, *p.*	'89	'91	23	64	87	19	3	7	10	2	7	0	9	2	0	60
Canton,	1842	N. S. Wright,	Thomas C. Collier, *p.*	'89	'91	64	151	215	30	5	1	6	5	5	0	10	0	2	63
Carpenterville,	1885	Miss S. M. Eggleson,	Isaac N. Adrian, *p.*	'84	'90	19	37	56	7	10	4	14	0	1	0	1	10	0	65
Centennial, **Crescent City,**	'91	Miss O. Cabounty,	Charles E. Drew, *p.*	'89	'90	10	15	25	0	23	2	25	0	0	0	0	14	0	23
Centralia,	1887	Dea. D. H. McCosh,	Paul C. Burhans, *p.*	'86	'89	20	33	53		1	4	5	2	0	0	2	0	1	21
Champaign,	1853	A. H. Bryan,	John Allender, *p.*	'69	'88	58	144	202	27	3	9	12	1	8	0	9	2	0	150
Chandlerville,	1836	Ira N. Read,				20	44	64	4	0	2	2	0	6	0	6	0	0	

a **Sollitt.**

SUNDAY SCHOOLS AND BENEVOLENCE.

CHURCHES.	SUNDAY SCHOOL.					Y.P.S.C.E.	BENEVOLENCE.											
Place.	Superintendent.	Mem.	Av.	Ad. to Ch.	Benv. Cont.	Members.	Foreign.	Ed'n.	Ch. B'd'g.	Home M.	A. M. A.	S. S.	New West.	Min. Aid.	Other.	TOTAL.	Legacies.	Home Exp.
Abingdon,	M. C. Bates,	197	108	0	$15	65	$117	$9	$ 0	$120	$ 0	$4	$ 0	$ 0	$24	$274	$ 0	$1,375
Albion,	Frank H. Colyer,	0	0	2	0	0	0	0	15	0	0	0	0	0	0	15	0	0
Algonquin,	Miss I. I. Morton,	60	38	0	0	0												
Alton,	A. L. Daniels,	307	150	0	0	72	151	0	6	75	51	19	15	0	400	717	0	2,062
Altona,	M. H. Mather,	84	61	1	72	0	5	0	5	18	11	12	11	0	10	72	0	103
Alto Pass,	C. Jesson,	60	45	0	8	50	4	0	4	20	0	8	0	0	15	51	0	968
Amboy,	Dea. C. A. Church,	144	94	5	35	27	190	40	25	164	53	12	35	10	63	592	0	1,046
Anna,		85	60															
Annawan,	W. P. Baker,	75	55	0	2	22	2	0	3	0	0	7	0	0		12	0	650
Ashkum,	Eugene Yetter,	80	50	0	0	24	5	0	0	10	0	3	0	0	0	18	0	480
Atkinson,	Mrs. W. A. Mussey,	97	66	6	19		22	0	9	83	0	9	0	0	25	148	0	940
Aurora, 1st,	C. H. Reeves, Jr.,	400	300	2	0	117	180	52	37	159	48	13	52	38	28	607	0	3,719
" New England,	Franklin Kendall,	365	189	7	29	60	100	0	24	31	12	0	16	0	135	318	0	2,869
Avon,	Mrs. C. C. Snyder,	45	40	0	0	39	0	0	0	0	0	0	0	0	0	0	0	405
Bartlett,	Eugene Hay,	125	70	4	0	30	11	0	0	0	0	0	21	0	0	32	0	810
Batavia,	D. B. Hazen,	170	97	0	8	43	117	5	20	153	42	8	30	15	15	405	0	1,450
Beardstown,	Philip Kuhl,	285	190	39	0	65	0	0	38	0	0	0	0	0	17	55	0	1,600
Beecher,	Peter G. Blaney,	70	50	0	0	0												
Belknap,	L. Oglesby,	44	40															
Bethel,																		
Big Rock,	George Wallis,	60	45	0	7	11	5	0	0	0	0	0	0	0	0	5	0	
Bloomington,	Dr. F. H. McIntosh	121	68	0	11	25	20	0	0	10	0	7	0	0	0	37	0	355
Blue Island,	Frank O. Young,	215	140	0	39	47	0	0	17	26	15	11	0	0	4	73	0	588
Bowen,	Geo. F. Warner,	120	82	6	8	40	43	0	29	6	8	20	4		4	114	0	1,725
Brighton,	[No school.]	0	0	0	0	0	16	2	37	20	0	9	0	0	12	96	0	810
Brimfield,	Mrs. Julia Jones,	62	43	3	2	10	15	0	0	21	0	0	0	0	0	36	0	400
Buda,	A. J. Fisher,	90	68	1	3	22	0	0	0	20	0	2	0	2	6	30	0	900
Bunker Hill,	Edgar W. Hayes,	176	124	20	21	88	120	25	41	33	70	0	26	10	53	378	0	1,140
Bureau,	H. L. Williams,	66	30	3	8	0	99	6	37	126	30	13	18	8	29	366	0	1,454
Byron,	Mrs. M. P. Blount,	150	95	1	15	53	5	0	50	19	0	8	0	1	0	83	0	466
Cable,	Gomer Williams,	154	115	12	0	0	91	0	0	111	0	14	0	0	0	216	0	1,076
Cambridge,	Miss F. Phillips,	90	67	2	18	34	0	0	6	8	0	6	0	0	0	20	0	600
Canton,	Charles A. Phelps,	189	114	2	19	60	1	0	11	0	0	0	0	0	0	12	150	730
Carpenterville,	William Ashby,	80	65	9	4	27	30	9	8	56	14	15	11	0	19	162	0	1,579
Centennial,	Geo. W. Gibson,	45	35	23	0	30	0	0	6	11	0	0	5	0	4	26	0	1,522
Centralia,	Mrs. L. Keown,	90	55	0	0	13	0	0	0	0	0	0	0	0	0	0	0	140
Champaign,	Prof. S. W. Parr,	275	204	3	23	84	0	0	0	8	0	0	0	0	0	8	0	629
Chandlerville,	Dr. N. S. Read,	200	150	0	30		23	8	30	104	14	6	12	5	276	478	0	2,170
							30	0	0	51	31	0	0	6	0	118	0	855

CHURCHES.		CLERKS.	MINISTERS.			MEMBERS.				ADMITTED.			REMOVED.				BAPT.		FAM
City or Town.	Org.	Name.	Name.	Ord.	C'd.	Ma.	Fe.	To.	Ab.	C.	L.	To.	Di.	L.	De.	To.	Ad.	Inf.	
Chebanse,	1868	Miss E. Schrader,	Gilbert T. Holcombe, *p.*	'75	'91	24	42	66	15	6	1	7	2	6	7	15	4	0	40
Chenoa,	1867	Mrs. M. A. Ketcham	William E. De Riemer, *p.*	'67	'90	31	52	83	14	2	5	7	0	5	6	11	1	0	38
Chesterfield,	1848	Dea. L. F. Corgan,	Waldo B. Harris, *p.*	'76	'89	65	85	150		22	1	23	4	3	0	7	8	7	100
Chicago, 1st,	1851	Fred A. Root,	Edward P. Goodwin, *p. c.*	'59	'68	525	820	1345	337	46	26	72	11	81	8	100	6	2	550
" Plymouth,	1852	Charles W. Newton.	Frank W. Gunsaulus, *p. c.*	'80	'87	370	671	1041	60	18	74	92	12	41	0	53	9	5	675
" New England,	1853	Robt. W. Patton,	James G. Johnson, *p. c.**	'66	'91	170	292	462	100	16	42	58	8	37	0	45	2	4	150
" Union Park,	1860	A. Arthur Banks,	Frederick A. Noble, *p.*	'62	'79	396	710	1106	200	58	72	130	13	64	0	77	25	11	500
" **Jefferson,**	1861	C. E. Farnsworth,	Arthur M. Thome, *p.*	'66	'88	19	32	51	4	3	1	4	0	1	0	1	2	3	30
" Tabernacle,	1866	G. Labhost,	Alexander Monroe, *p.*	'78	'91	102	253	355	160	47	7	54	2	28	0	30	12	25	800
" Lincoln Park,	1867	P. C. Goble,	David Beaton, *p.*	'77	'91	132	288	420	53	29	27	56	3	38	104	145	4	16	200
" Bethany,	1868	A. M. Nelson,				62	179	241	11	4	5	9	3	24	4	31	1	15	200
" Leavitt st.,	1868	Henry S. Dale,	Theodore P. Prudden, *p.*	'74	'85	139	287	426	62	16	50	66	3	35	17	55	5	4	440
" South,	1870	George M. Cook,	Willard Scott, *p. c.*	'79	'91	127	239	366	60	7	62	69	5	19	0	24	4	9	350
" **Ravenswood,**	1870	S. F. Champlin,	Charles H. Keays, *p.*	'82	'90	76	146	222	29	2	27	29	0	9	0	9	1	6	225
" Ashland Avenue,	1873	James Wilson,	Joseph H. Walrath, *p.*	'75	'91	8	16	24	0	5	2	7	0	2	0	2	0	5	250
" **South Chicago,**	1874	G. E. Clark,	George H. Bird, *p. c.*	'81	'81	60	115	175	25	21	20	41	1	5	0	6	10	28	175
" Central Park,	1876	Julius Gauss,	[Spencer C. Haskin, *Lic.*]		'91	49	83	132		41	27	68	1	13	0	14	0	0	200
" Pilgrim,	1878	H. M. Ruggles,	Albert L. Smalley, *p.*	'72	'90	135	284	419	30	14	67	81	1	16	0	17	9	6	350
" California av.,	1879		Fernando E. Carter, *p.*	'85	'90	42	79	121	22	0	0	0	0	0	0	0	0	0	
" Sardis, *Welsh,*	1880	Robert Jones,	Robert T. Evans,	'53	'92	46	56	102	6	1	21	22	0	26	6	32	0	1	50
" Millard av.,	1880	J. M. Abell,	Jeremiah C. Cromer, *p.*	'85	'89	69	108	177	20	10	22	32	1	7	0	8	3	9	75
" **Bowmanville,**	1882	Frank O. Gear,				7	29	36	4	1	0	1	0	2	0	2	0	9	45
" South, *Ger.,*	1882	E. L. Bauer,	John Sattler, *p. c.*	'87	'87	34	38	72	11	16	0	16	2	0	4	6	0	31	70
" Lake View,	1883	Jno. Northen,	Philip Krohn, *p.*	'91	'91	36	70	106	32	0	12	12	1	18	0	19	0	0	150
" **Rose Hill,**	1883	Miss M. Baxter,	[William H. Atcheson,]		'91	2	11	13	3	0	0	0	0	0	0	0	0	0	0
" **Cragin,**	1883	H. H. Drake,	George S. Rollins, *p.*	'88	'90	8	13	21	2	0	0	0	0	1	0	1	0	0	16
" Brighton,	1883					11	30	41											
" Pacific, **Simons,**	1883	Edw. Langston,	[Jas. W. Fifield, *Lic.*]		'92	32	75	107	1	7	3	10	1	2	0	3	1	2	50
" Redeemer,	1885	W. A. Veitz,	Charles L. Morgan, *p. c.*	'76	'91	49	109	158	24	5	13	18	2	22	1	25	0	0	150
" South Park,	1885	D. J. Harrison,	Arthur F. Skeele, *p. c.*	'82	'89	75	105	180	11	4	15	19	4	9	0	13	2	4	200
" Pilgrim, *Ger.,*	1886	John Sulaff,	H. Heintzelman, *p. c.*	'91	'91	22	24	46	1	5	1	6	1	0	2	3		25	30
" **Englewood, No.,**	1886	C. F. Van Buren,	Charles Reynolds, *p.*	'64	'89	41	120	161		41	20	61	2	4	0	6	16		
" **Hermosa,**	1886	Albert Keeney,	George S. Rollins, *p.*	'88	'90	18	32	50	17	0	5	5	0	2	0	2	0	2	40
" *Scandinavian,* 1st,	1887	Soren Jansen,	Christen T. Dyrness, *p.*	'90	'90	25	26	51	2	7	8	15	1	3	2	6	0	12	40
" Johannes, *Ger.,*	1887	John Schock,	G. A. Zimmermann, *p.*	'71	'87	44	85	129	0									74	250
" Bethlehem, *Bohe'n,*	1888	Vaclar Podstata,	Edward A. Adams, *p.*	'68	'84	33	44	77	5	30	0	30	0	2	10	12	0	6	200
" Duncan av.,	1889	John H. Brown,	George H. Grannis, *p.*	'76	'92	20	31	51	2	2	18	20	0	3	0	3	0	3	125
" **Englewood, Trin.,**	1889	F. G. Smith.	John S. Rood, *p.*	'87	'91	18	36	54	6	7	11	18	0	10	0	10	1	6	40
" Warren av.,	1889	Charles Ford,	J. A. Adams, *p.*	'80	'89	82	184	266	27	16	31	47	2	9	0	11	0	0	
" Green st.,	1889	John Davies,	Benjamin F. Paul, *p.*	'86	'91	30	55	85	10	40	20	60	2	5	0	7	10	12	160

* William H. Day, assistant pastor, '92 '92

CHURCHES.	SUNDAY SCHOOL.					Y.P.S. C.E.	BENEVOLENCE.												
Place.	Superintendent.	Mem.	Av.	Ad. to Ch.	Benv. Cont.	Members.	Foreign.	Ed'n.	Ch. B'd'g.	Home M.	A. M. A.	S. S.	New West.	Min. Aid.	Other.	TOTAL.	Legacies.	Home Exp.
Chebanse,	William Lane,	89	64	5	0	23	46	0	36	21	21	0	0	0	0	124	0	474
Chenoa,	W. D. Fales,	90	50	2	7	21	33	0	62	21	17	7	0	0	2	142	0	1,021
Chesterfield,	Dr. L. F. Corgan,	270	180	15	15	0	40	10	12	75	13	15	6	0	0	171	0	930
Chicago, 1st,	J. H. Moore,	1,168	800	30	179	94	3,060	3,319	400	6,785	549	349	731	145	2,429	17,767	5,507	11,024
" Plymouth,	C. M. Hotchkin,	1,275	821	8	766	119	1,207	990	69	2,500	77	99	107	0	14,813	19,862	0	21,542
" New England,	N. H. Blatchford,	1,200	570	14	400	151	2,906	925	183	6,910	557	317	308	199	5,361	17,666	0	12,000
" Union Park,	R. E. Jenkins,	1,599	1,064	40	497	117	2,714	700	11666	1,679	356	182	337	208	1,693	19,535	0	13,006
" Jefferson,	C. E. Farnsworth,	140	90	2	0	52	5	0	0	10	0	0	5	1	10	31	0	900
" Tabernacle,	G. S. Mackenzie,	602	384	15	58	40	0	0	0	0	0	11	0	0	75	86	0	3,361
" Lincoln Park,	J. F. Going,	560	411	17	65	50	331	343	0	861	0	75	0	24	580	2,214	0	5,164
" Bethany,	L. C. Graves,	425	300	2	50	55	61	12	0	34	6	25	17	0	90	245	0	2,000
" Leavitt st.,	David Vernon,	707	432	10	172	60	250	71	7	766	3	40	1	10	2,060	3,208	0	7,568
" South,	D. A. Southworth,	250	169	3	483	27	1,754	496	24	2,865	78	25	294	69	666	6,271	0	8,950
" Ravenswood,	Ray N. Lloyd,	475	275	0	26	70	300	52	123	45	22	0	41	0	2,776	3,359	0	4,770
" Ashland Ave.,	J. H. Walrath,	250	132	0	5	17	0	0	6	4	0	5	0	0	4	13	0	509
" SouthChicago,	A. G. Ingraham,	600	400	15	87	40	71	10	65	100	20	12	25	13	60	376	0	2,200
" Central Park,	J. S. Woodman,	184	125	0	0	50	0										0	2,018
" Pilgrim,	C. A. Warren,	321	203	0	32	107	542	0	44	1,141	36	41	25	12	1,050	2,891	0	10,924
" California av.,	George Vickery,	176	110															
" Sardis, *Welsh*,	I. T. Jones,	50	33	1	20	25	0	0	0	20	0	5	0	0	15	40	0	1,400
" Millard av.,	John Wood,	350	249	7	46	86	179	48	69	209	23	16	49	7	237	837	0	3,833
" Bowmanville,	W. A. Peterson,	125	80	0	0	50	12	0	0	0	0	0	0	0	0	12	0	950
" South, *Ger.*,	Erhardt L. Bauer,	178	125	1	29	14	3	0	0	9			2	0	27	41	0	478
" Lake View,	Robert Griffith,	308	141	0	30	40	10	5	0	34	5	20	9	25	40	148	0	1,963
" Rose Hill,	Wm. Burns,	36	30	0	0	0												
" Cragin,	H. H. Drake,	125	67	0	0	0	3	0	0	2	0	5	0	0	10	20	0	467
" Brighton,		125	75	0	0	20											0	415
" Pacific,	P. V. Troup,	251	195	4	10	41	0	0	6	0	0	9	7	0	3	25	0	
" Redeemer,	W. W. Baird,	706	506	4	113	60	135	121	10	230	16	55	10	4	111	692	0	5,674
" South Park,	H. E. R. Wood,	197	145	7	24	30	118	0	64	285	89	0	70	50	231	907	0	3,947
" Pilgrim, *Ger.*,	A. H. Korengel,	104	80	5	1		0	3	0	3	0	0	0	0	0	6	0	473
" Englewood, N.	Charles Reynolds,	250	235	28	0	50	0	0	0	67	0	0	0	0	0	67	0	1,605
" Hermosa,	J. M. Keeney,	105	63	0	8	26	15	0	0	3	5	6	0	0	8	37	0	430
" *Scandinavian*,	Brent Berentsen,	125	90	0	11	0	0	0	0	0	0	7	0	0	80	87	0	686
" Johannes, *Ger.*	Theodore Straube,	580	400	0	0	85	0	0	0	10	0	0	0	0	160	170	0	1,200
" Bethlehem, *B.*	E. A. Adams,	1,000	646	14	65	49	42	0	0	33	0	25	0	0	0	100	0	489
" Duncan av.,	J. T. Chynoweth,	110	85	0	5	23	0	0	0	0	0	0	0	0	0	0	0	1,900
" Englewood, T.	A. E. J. DeVol,	70	50	0	3	15	0	0	0	10	0	0	0	0	0	10	0	700
" Warren av.,	Frank E. Page,	428	309	9	46	143	60	25	50	188	0	0	9	12	45	389	0	4,517
" Green st.,	Chas. H. Monroe,	200	148	18	20	50	30	0	0	26	0	10	0	0	5	71	50	1,000

CHURCHES.		CLERKS.	MINISTERS.			MEMBERS.				ADMITTED.			REMOVED.				BAPT.		FAM
City or Town.	Org.	Name.	Name.	Ord.	C'd.	Ma.	Fe.	To.	Ab.	C.	L.	To.	Di.	L.	De.	To.	Ad.	Inf.	
Chicago, Covenant,	1889	N. A. Cutting,	William E. Brooks, *p.*	'67	'85	87	187	274	5	21	22	43	3	13	0	16	0	9	600
" Forestville,	1889	H. O. Rockwell,	Samuel Shepherd, *p.*	'82	'91	23	47	70	9	6	11	17	1	5	1	7	2	2	60
" **Humboldt Park,**	1889	Mrs. C. Daube,	[William K. Bloom, *Lic.*]		'91	17	22	39	4	8	8	16	0	0	0	0	0	3	100
" Douglas Park,	1890	J. C. Hyde,	William J. Cady, *p. c.*	'90	'90	11	26	37	6	9	7	16	0	9	0	9	6	2	75
" **Summerdale,**	1890	L S. Dodge,	[Edgar B. Wylie, *Lic.*]		'91	14	27	41	4	14	7	21	1	7	0	8	5	7	120
" Ewing St.,	1891	William Cairns,	Edgar H. Libby, *p.*	'91	'91	35	75	110	7	49	18	67	0	2	0	2	0	6	1000
" Fiftieth,	1891	Theo Barratt,	W. C. Stoudenmire, *p.*	'80	'91	16	22	38	4	36	2	38	0	0	0	0	0	3	40
Clarendon Hills,	1887	Miss Julia Hasse,	John H. Windsor, *p.*	'58	'91	5	13	18		0	0	0	0	2	0	2	0	1	12
Clifton,	1859	John B. Van Wyck,				12	33	45	3	0	0	0	0	0	0	0	0	0	28
Cobden,	1885	Miss Mary Wright,				33	39	72		0	1	1	0	10	0	10	0	0	0
Creal Springs,	1884	James J. Semple,	John N. Bedford, *p.*	'82	'90	10	13	23		0	2	2	0	0	0	0	0	0	0
Crescent City,	1869	Chris. J. Meyers,	Charles E. Drew, *p.*	'89	'90	23	29	52	3	8	4	12	0	2	0	2	2	0	25
Creston,	1857	Miss V. M. Robbins,				25	65	90	20	2	0	2	0	10	0	10	0	1	0
Crete,	1848	E. L. Croissart,	Isaac B. Tracy, *p.*	'87	'91	13	32	45		9	3	12	1	6	0	7	9	0	46
Crystal Lake,	1842	W. W. Dike,	O. M. VanSwearingen, *p.*	'78	'90	34	60	94	12	17	1	18	1	1	0	2	7	0	50
Dallas City,	1859	Mrs. M. S. Lienbaugh,	M. Henry Smith, *p.*	'58	'90	18	36	54	6	25	2	27	0	2	0	2	9	2	
Danvers,	1861	Chas. H. Carpenter,	[G. T. Carr,]		'92	47	55	102	0	27	1	28	0	5	0	5	19	0	31
Danway,	1888	Jno. A. Johnson,	Christian Christianson, *p.*	'88	'87	9	10	19	2	2	0	2	0	0	5	5	1	3	20
Decatur,	1888	Charles Turner,	Wilbur C. Miller, *p. c.*	'84	'89	44	75	119	15	3	27	30	1	2	0	3	1	0	70
De Kalb,	1854	M. D. Barber,	J. M. Green, *p.*	'67	'90	44	89	133	11	35	11	46	5	2	0	7	20	3	50
De Pue,	1885	Miss G. Hurless,	Parker Hurless, *p.*	'62	'89	21	36	57	7	1	1	2	1	9	7	17	1	5	60
Des Plaines,	1867																		
Dongola,	1887	James A. Little,	James B. Green, *p.*	'79	'91	30	57	87		9	0	9	2	0	0	2	7	0	30
Dover,	1838	Joseph B. Allen,	Jacob F. Ellis, *p.*	'73	'91	38	62	100	16	1	0	1	0	9	3	12	0	0	40
Downer's Grove,	1866	Mrs. M. H. Naramore,	John C. Myers, *p.*	'60	'92	34	69	103	20	4	18	22	1	3	0	4	1	0	55
Dundee,	1841	Mrs. R. D. Mitchell,	J. Edward Reilly, *p.*	'88	'89	86	128	214	19	4	5	9	1	1	1	2	2	4	93
Dwight,	1886	Mrs. Ellen S. Bell,	Henry M. Cole, *p.*	'87	'92	54	71	125	0	12	4	16	2	5	0	7	7	0	45
Earlville,	1867	R. O. Dupee,	Henry R. Hicks, *p.*	'66	'89	23	38	61	12	2	2	4	1	5	0	6	2	0	31
Elburn,	1891	Miss M. Stewart,	William Kettle, *p.*	'85	'91	6	17	23	0	0	0	0	0	3	0	3	6	1	0
Elgin, 1st,	1836	H. F. Nordahl,	Joseph H. Selden,		'92	218	571	789	50	201	41	242	8	33	0	41	101	9	
" Prospect st.,	1887	G. S. Andrus,	Firth Stringer, *p.*	'72	'91	18	56	74	7	22	22	44	0	0	0	0	14	1	100
Elmhurst,	1890	George E. Rosche,	Martin L. Williston, *p.*	'70	'90	5	10	15	0	0	3	3							25
Elmwood,	1854	W. J. Humphreys,	William R. Butcher, *p.*	'69	'87	33	95	128	37	0	0	0	0	1	0	1	0	1	400
Emington,	1875	Mrs. Ida B. Watts,	Amos A. Doyle, *p.*	'86	'90	21	49	70	4	11	0	11	1	5	6	12	6	0	100
Evanston,	1869	M. A. Dean,	Nathan H. Whittlesey *p. c.*	'75	'87	166	267	433	43	34	28	62	4	12	1	17	9	13	220
Fall Creek,	1860	Frederick Rich,	Charles Conrad, *p. c.*	'58	'58	17	28	45	0	4	0	4	2	1	0	3	0	2	12
Farlow Grove, **Preempt'n,**	'86	Mrs. Mary Leeke,				9	17	26	1	7	4	11	0	0	0	0	0	1	16
Farmington,	1849	George W. Little,				48	73	121	15	0	1	1	4	3	1	8	0	0	70
Forrest,	1865	Miss E. Tewksbury,	Lawrence Kent, *p.*	'87	'92	43	63	106	20	1	2	3	1	10	0	11	0	3	
Fremont, **Ivanhoe,**	1838	Cora Dean,	Nath'l W. Hankemeyer, *p.*	'91	'90	40	65	105	12	4	5	9	1	3	0	4	3	1	50

CHURCHES.	SUNDAY SCHOOL.					Y.P.S. C.E.	BENEVOLENCE.											
Place.	Superintendent.	Mem.	Av.	Ad. to Ch.	Benv. Cont.	Members.	Foreign.	Ed'n.	Ch. B'd'g.	Home M.	A. M. A.	S. S.	New West.	Min. Aid.	Other.	TOTAL.	Legacies.	Home Exp.
Chicago Cov'n't,	Samuel Harris,	846	595	19	306	122	325	27	8	585	10	76	55	13	69	1,168	0	2,900
" Forestville,	E. T. Price,	257	190	5	0	56	23	0	0	0	0	0	0	0	0	23	0	3,413
" Humboldt Pk.	C. M. Weston,	120	55	1	5	20	0	0	0	3	0	5	0	0	0	8	0	499
" Douglas Pk.,	W. J. Cady,	140	101	5	0	44	24	0	0	24	7	0	0	0	0	55	0	1,600
" Summerdale,	Cuthbert Warner,	130	110	0	0	25	0	0	0	0	0	15	0	0	10	25	0	781
" Ewing st.,	Walter Hill,	600	350	10	0	40	1	0	0	95	0	0	0	1	17	113	0	1,000
" Fiftieth,	George Manser,	68	35	0	0	0											0	700
Clarendon Hills,	E. H. Dickenson,	36	19	0	9	0	1	0	0	0	0	10	0	0	0	11	0	292
Clifton,	A. C. Pawley,	45	30	1		29												
Cobden,	Dr. L. F. Morse,	75	45	0	0	0	1	0	0	0	0	0	0	0	0	1	0	
Creal Springs,	W. P. Sutherland,	80	68				0	0	0	0	0	0	0	0	0	0	0	1,432
Crescent City,	G. S. Peters,	40	30	0	8	51	0	0	25	10	0	0	0	0	0	35	0	1,150
Creston,	A. B. McCrea,	75	33	0	9	28	0	0	14	30	0	0	0	0	0	44	0	865
Crete,	M. E. Quackenbush	126	60	0	16													
Crystal Lake,	H. H. Ford,	100	61	17	0	34	38	0	5	24	0	0	0	0	0	67	0	1,479
Dallas City,	Theodore Henry,	60	56	20	0	50	4	0	5	3	0	3	0	0	0	15	0	650
Danvers,	John T. Ayres,	117	98	22	0	28	68	0	0	0	0	4	0	0	0	72	400	
Danway,	Jno. A. Johnson,	45	35	0	0	0	0	0	2	0	0	0	0	0	0	2	0	215
Decatur,	E. P. Irving,	159	89	0	25	45	25	0	105	62	0	20	0	0	10	222	0	3,272
De Kalb,	E. J. Wissvall,	155	124	0	40	40	0	0	0	34	0	0	0	0	50	84	0	4,012
De Pue,	B. F. Ellis,	187	125	0	7	15	3	0	15	35	3	0	0	2	0	58	0	545
Des Plaines,	Mrs. U. D. Talcott,	126	80															
Dongola,	W. S. Meisenheimer,	100	70	7	10	0	0	0	445	0	0	0	0	0	0	445	0	686
Dover,	H. G. Wells,	65	55	1	0	43	30	0	0	5	10	0	0	0	5	50	0	610
Downer's Grove,	Joseph Windsor,	175	122	4	18	42	29	0	0	36	45	0	0	0	0	110	0	1,400
Dundee,	C. F. Hall,	160	135	0	16	34	121	12	13	111	26	16	14	11	20	344	0	1,550
Dwight,	Geo. A. Morgan,	98	59	7	10	55	4	0	4	4	0	5	10	0	2	29	0	
Earlville,	Eli Smith,	70	50	2	11	33	31	0	28	30	22	11	0	0	19	141	0	670
Elburn,	George A. Beith,	75	60	1	1		0	0	0	11	0	0	0	0	0	11	0	
Elgin, 1st,	W. S. Weld,	751	447	90	133	130	442	0	45	313	45	38	75	140	15	1,113	0	5,678
" Prospect st.,	N. K. King,	135	107	15	25	53	0	0	12	12	0	13	0	0	20	57	0	2,500
Elmhurst,	Henry Skeele,	45	40	0	0	15	0	0	0	0	0	0	0	0	61	61	0	2,690
Elmwood,	S. B. Corey,	85	50	0	0	37	23	0	0	0	14	5	0	0	9	51	0	1,052
Emington,	Isaac Hodgson,	100	71	3	28	39	4	0	5	49	0	28	0	0	0	86	0	737
Evanston,	E. D. Redington,	306	211	23	317	107	1,145	152	130	1,730	287	135	125	138	1,838	5,680	0	13,931
Fall Creek,	W. Keil,	52	42	4	0		0	0	0	0	0	0	0	0	100	100	0	
Farlow Grove,	W. Baxter,	50	30	4	2		0	0	0	7	0	0	0	0	0	7	0	
Farmington,	Dea. J. S. Smith,	127	97	0	3	24	96	13	9	43	48	4	8	12	11	244	0	1,042
Forrest,	F. W. Stewart,	125	50	0	25	21	22	0	20	35	24	10	25	17	20	173	0	1,101
Fremont,	L. H. Bryant,	107	72	4	10	50	42	0	5	48	5	10	5	2	69	186	0	725

CHURCHES.		CLERKS.	MINISTERS.			MEMBERS.				ADMITTED.			REMOVED.				BAPT.		FAM
City or Town.	Org.	Name.	Name.	Ord.	C'd.	Ma.	Fe.	To.	Ab.	C.	L.	To.	Di.	L.	De.	To.	Ad.	Inf.	
Galesburg,	1837	Prof. M. M. Comstock	Julian M. Sturtevant, *p.c.*	'60	'90	172	309	481	90	11	22	33	6	22	2	30	5	8	130
"	1855	Mrs. J. T. McKnight,	Henry A. Bushnell, *p.*	'82	'88	123	207	330	65	9	16	25	3	19	3	25	0	6	135
Galva,	1855	Mrs. M. E. Holmes,	Hobart K. Painter, *p.*	'80	'89	82	185	267	48	22	3	25	3	18	0	21	15	0	150
Gap Grove, **Prairieville,**	1839	W. F. Powers,				1	2	3	0	0	0	0	1	0	0	1	0	0	
Garden Prairie,	1858	Edward C. Sears,				28	46	74	14	1	5	6	1	8	1	10	0	0	
Geneseo,	1836	Geo. T. Thomas,				79	196	275	49	12	12	24	7	8	9	24	3	7	185
Geneva,	1849	Miss Kate Burton,	R. R. Lloyd, *p.*	'87	'90	40	62	102	29	0	4	4	2	4	0	6	0	0	0
Glencoe,	1872	U. B. Kletzing,	Moses Smith, *p.*	'59	'88	39	52	91	7	3	3	6	0	6	2	8	2	6	80
Glen Ellyn,	1862	Hermon C. Cooper,				16	31	47	6	3	2	5	0	5	9	14	0	0	60
Godfrey,	1839	Dea. J. B. Turner,	Orson C. Dickerson, *p.*	'57	'88	44	70	114	40	2	7	9	2	4	0	6	0	2	28
Granville,	1853	W. E. Hawthorne,	John W. Fox, *p.*	'87	'91	53	84	137	9	9	7	16	4	18	3	25	4	8	45
Gray's Lake,	1890	Emma Harvey,	L. Adams Smith, *p.*	'53	'90	4	8	12	0	4	0	4	0	0	0	0	0	0	50
Greenville,	1838	Mrs. P. F. Clark,	Leonard E. Jesseph, *p.*	'74	'91	16	38	54	5	0	1	1	1	10	6	17	0	3	40
Gridley,	1862	W. H. Boies,	Aquila Warner, *p.*	'58	'91	28	49	77		2	2	4	2	3	13	18	2	0	45
Griggsville,	1837	L. S. Harvey,	Fred. M. Abbott, *p.*	'80	'86	58	110	168	29	4	0	4	4	1	0	5	4	0	83
Half Day, *Ger.*,	1888					3	5	8		0	0	0	1	0	4	5	0	1	
Hamilton,	1849	Mrs. C. Momberg,				37	62	99	11	0	1	1	0	3	0	3	0	0	
Hampton,	1852	G. F. McNabney,	Almer Harper, *p.*	'53	'64	8	15	23	4	2	1	3	2	3	4	9	2	0	25
Harvard,	1858	Dea. S. Richardson,	Moulton N. Clark, *p.*	'77	'80	31	58	89	4	1	0	1	1	2	0	3	1	1	75
Harvey,	1891	C. T. McKee,	George S. K. Anderson, *p.*	'91	'90	56	58	114	17	9	24	33	0	0	0	0	4	3	75
Hazel Grove, **Vand'rcook,**	'81	Mrs. M. Sullivan,	John A. Griffin, *p.*	'76	'90	12	16	28	13	0	0	0	0	0	0	0	0	0	15
Healey,	1891	A. M. Hodgson,				8	6	14	0	10	4	14	0	0	0	0	5	1	20
Hennepin,	1874	Miss Minna Lucas,	Albert M. Case, *p.*	'71	'90	33	83	116	25	17	0	17	2	6	0	8	9	3	76
Henry,	1850	J. A. Williams,	Alfred F. Marsh, *p.*	'67	'90	15	44	59	0	13	6	19	2	1	1	4	5	3	
Highland,	1859	Mrs. H. Chipron,	Leonard E. Jesseph, *p.*	'74	'90	20	18	38		0	2	2	1	6	0	7	0	1	30
Hillsboro',	1859	F. J. Russell,	John T. Marvin, *p.*	'86	'91	7	21	28	2	3	1	4	0	3	0	3	3	0	20
Hinsdale,	1866	John W. Shaw,	George H. Wilson, *p.*	'76	'87	86	142	228	24	8	29	37	1	18	0	19	0	13	
Homer,	1833	Mrs. H. E. Rowley,				3	17	20	3	0	0	0	2	0	0	2	0	2	25
Huey,	1851	Mrs. S. E. McFarland,	[Wm. A. Hyle,]		'92	6	15	21	6	0	0	0	0	0	0	0	0	0	15
Huntley,	1852	J. P. Skeels,	Eugene F. Wright, *p.*	'73	'90	22	47	69	10	2	1	3	0	8	0	8	1	2	83
Illini, **Warrensburg,**	1868	G. F. Gilman,	John H. Runalls, *p.*	'89	'91	39	52	91	26	5	0	5	1	0	0	1	4	0	35
Jacksonville,	1833	Frank Read, jr.,	Frederic S. Hayden, *p. c.*	'74	'88	104	167	271	40	4	4	8	5	11	0	16	2	3	110
Joy Prairie, **Concord,**	1844	Lyman F. Joy,	Henry M. Tupper, *p.*	'59	'85	27	44	71	7	2	2	4	1	6	0	7	0	0	22
Kemper,	1870	James F. Still,	Thomas W. Bath, *p.*	'86	'91	10	15	25	0	0	0	0	1	3	0	4	0	0	23
Kewanee,	1855	Harry W. Trask,	Nicholas T. Edwards, *p.*	'83	'90	108	179	287	23	3	3	6	3	4	4	11	2	3	180
Lacon,	1886	Mrs. Sue W. Ford,	Alfred F. Marsh, *p.*	'67	'90	17	68	85	17	3	4	7	1	1	0	2	3	0	60
La Grange,	1881	Francis Morey,	Walter A. Evans, *p.*	'86	'91	49	94	143	20	6	16	22	1	6	0	7	4	2	100
La Harpe,	1836	Miss B. Henry,	Frederick Bowen, *p.*	'86	'91	51	73	124	24	3	4	7	7	1	1	9	0	1	50
Lamoille,	1840	Dea. R. B. Frary,	Jacob K. Shultz, *p.*	'82	'92	17	49	66	11	1	3	4	0	2	11	13	1	0	30
Lanark,	1859	F. T. Oldt,				6	17	23	6	0	0	0	0	0	0	0	0	0	

CHURCHES.	SUNDAY SCHOOL.					Y. P. S. C. E.	BENEVOLENCE.											
Place.	Superintendent.	Mem.	Av.	Ad. to Ch.	Benv. Cont.	Members.	Foreign.	Ed'n.	Ch. B'd'g.	Home M.	A. M. A.	S. S.	New West.	Min. Aid.	Other.	TOTAL.	Legacies.	Home Exp.
Galesburg,	Wm. H. Spinner,	258	179	3	138	56	527	0	0	464	33	0	13	0	733	1,770	0	9,688
"	Willis E. Terry,	230	166	8	60	64	472	3	95	1,064	116	86	90	9	200	2,135	0	3,513
Galva,	W. H. Parkin,	270	153	17	66	61	177	56	55	292	31	11	5	9	24	660	0	1,728
Gap Grove,	Geo. Klosterman,						0	0	0	0	0	0	0	0	0	0		75
Garden Prairie,	R. F. Rowe,	100	50	1	4	23	14	0	0	41	0	4	0	0	0	59		763
Geneseo,	H. M. Gilbert,	210	126	9	0	55	342	75	90	375	120	100	200	30	300	1,632	4,000	3,850
Geneva,	C. H. Beers,	90	70	0	0	19	225	35	0	9	0	8	0	0	0	277	0	1,577
Glencoe,	Arthur H. Day,	228	130	0	111	53	915	32	73	257	65	0	35	0	62	1,439	0	2,029
Glen Ellyn,	Amos Churchill,	145	96	2	0	45	42	0	6	40	0	0	5	0	0	93	0	2,043
Godfrey,	Dea. J. B. Turner,	60	45	2	11	39	55	0	0	57	0	10	0	0	1	123	0	435
Granville,	W. E. Hawthorne,	180	150	7	32	48	307	48	30	189	30	38	27	16	0	685	0	1,362
Gray's Lake,	J. J. Longabaugh,	60	50	0	0	0	0	0	0	2	0	3	0	0	0	5	0	865
Greenville,	Frank P. Joy,	120	60	0	5	45	36	0	34	82	2	5	1	25	3	188	0	593
Gridley,	Frank Kent,	100	50	2	32	0	3	0	0	58	0	12	0	0	8	81	0	935
Griggsville,	F. M. Watson, M.D.	175	107	4	45	59	150	0	230	400	63	75	0	0	12	930	0	1,690
Half Day, *Ger.*,	H. Baenton,	60	60				0	0	0	4	0	0	0	0	0	4	0	
Hamilton,	Owen E. Pence,	100	50	0	0	45	15	0	0	125	0	0	0	25	0	165	0	1,075
Hampton,	G. F. McNabney,	77	48	1	8	0	15	3	4	8	6	8	3	0	0	47	0	366
Harvard,	Mrs. T. E. Church,	92	56	0	10	17	4	0	5	43	0	0	0	0	20	72	0	900
Harvey,	A. B. Anderson,	175	113	5	4	57	0	0	0	18	0	4	0	0	0	22	0	863
Hazel Grove,	M. Sullivan,	25	22															
Healey,	Zineri Hodgson,	60	40	0	0	0	0	0	0	31	0	0	0	0	0	31	0	225
Hennepin,	Aug. Shepherd,	117	83	14	11	20	13	0	12	5	13	0	0	0	0	43	0	1,056
Henry,							0	0	0	0	124	0	0	0	0	124	0	400
Highland,	Rev. L. F. Vuillet,	85	65	0	5	35	21	0	50	35	15	5	5	0	21	152	0	810
Hillsboro',	George W. Potter,	35	30	0	11	0	0	0	5	7	0	8	0	0	3	23	0	219
Hinsdale,	Harvey Dean,	297	182	4	484		580	159	74	526	90	43	89	158	794	2,513	0	4,049
Homer,	Mrs H. D. Hatch, *a*	35	20	0	0	0	0	0	0	0	0	0	0	0	0	0	0	170
Huey,	P. Brereton,	40	24	0	3	0	0	0	20	8	0	3	0	0	0	31	0	30
Huntley,	Miss C. Van Aelstyn,	100	69	0	0	42	51	8	0	136	5	4	4	8	100	316	0	1,450
Illini,	H. E Roberts,	140	68	5	28	25	81	10	10	49	29	28	18	0	0	225	0	1,300
Jacksonville,	B. W. Smith,	150	112	2	45	2	202	0	27	201	90	72	0	0	229	821	0	2,529
Joy Prairie,	A. C. Williams,	80	54	1	121	27	268	22	103	110	75	16	35	12	31	672	0	1,111
Kemper,	H. S. Thompson,	35	30	0	0	0	10	0	0	0	0	0	0	0	0	10	0	516
Kewanee,	O. H. Loomis,	270	156	2	80	35	218	34	114	126	15	97	33	236	150	1,023	0	2,685
Lacon,	John W. Griers,	120	81	2	0	30	0	0	6	0	0	0	0	0	51	57	0	1,180
La Grange,	James Craigmile,	240	119	3	7	44	28	0	10	20	8	2	5	0	126	199	0	2,000
La Harpe,	James Maynard,	150	90	0	0	32	15	0	0	125	0	0	0	25	0	165	0	1,075
Lamoille,	Wm. R Madison,	55	40	1	5	0	28	0	8	15	0	0	0	0	0	51	0	946
Lanark,	[No school.]						6	0	5	0	0	0	0	0	2	13	0	28

a Lockport.

CHURCHES.		CLERKS.	MINISTERS.			MEMBERS.				ADMITTED.			REMOVED.				BAPT.		FAM
City or Town.	Org.	Name.	Name.	Ord.	C'd.	Ma.	Fe.	To.	Ab.	C.	L.	To.	Di.	L.	Dc.	To.	Ad.	Inf.	
La Salle,	1852	Mrs. W. B. Chapman,	George L. Roberts, *p.*	'64	'88	24	83	107	6	7	1	8	3	6	0	9	4	0	75
Lawn Ridge,	1845	Chas. E. Stowell,	Charles E. Marsh, *p.*	'68	'91	31	70	101	17	1	1	2	3	9	0	12	0	0	80
Lee Centre,	1843	Miss L. W. Pomeroy,	William R. Hench, *p.*	'89	'90	18	35	53	7	0	0	0	2	3	0	5	0	0	34
Lisbon,	1838																		
Lockport,	1838	Geo. F. Johnson,	George Lloyd, *p.*	'84	'91	27	73	100	30	4	2	6	2	2	0	4	2	1	95
Loda,	1857	Dea. E. B. Lutes,	Henry C. Scotford, *p.*	'78	'91	29	72	101	9	32	4	36	3	4	0	7	17	0	69
Lombard,	1866	Josiah T. Reade,	Henry F. Goodwin, *p.*	'91	'91	24	56	80	19	0	4	4	3	8	1	12	0	4	52
Lyndon,	1836	Miss E. H. Gould,	Parvin M. France, *p.*	'53	'64	8	15	23	4	2	1	3	2	3	4	9	2	0	25
Lyonsville,	1843					43	54	97											
McLean,	1858	Wm. H. Van Ness,				15	26	41	8	1	0	1	0	1	0	1	1	0	22
Malden,	1857	Nathan E. Morris,	Fred D. Randall, *p.*	'90	'92	20	30	50	4	1	0	1	1	4	0	5	1	0	25
Malta,	1857	Mrs. C. E. Chapell,	John B. Johnston, *p.*	'73	'90	23	56	79	20	30	6	36	1	2	0	3	19	0	70
Marine,	1885	Dea. L. A. Richardson,	Leonard E. Jesseph, *p.*	'74	'90	3	10	13	1	2	0	2	0	3	0	3	0	0	10
Marseilles,	1860	R. N. Baughman,	Albert Ethridge, *p.*	'57	'88	70	155	225	40	6	5	11	1	4	2	7	0	2	100
Marshall,	1841	Adam Gard,	Dana Sherrill, *p.*	'73	'87	19	69	88	18	6	1	7	2	2	0	4	6	0	50
Mattoon,	1872	Mrs. E. W. Jennings	George R. Parrish, *p.*	'89	'90	40	107	147	32	18	0	18	1	6	0	7	10	2	100
Maywood,	1871	L. V. Ferris,	John Ellis, *p. c.*	'72	'87	33	54	87	25	3	4	7	2	1	0	3	0	3	50
Melville,	1877	Miss J. A. Challacombe	Orson C. Dickerson, *p.*	'57	'88	5	22	27	11	1	0	1	0	6	0	6	0	0	30
Melvin,	1887	Mrs. Maggie Gould,	Elbert J. Collins, *p.*	'76	'90	17	17	34		13	1	14	0	3	0	3	3	0	35
Mendon,	1833	C. B. Garrett,	William Burgess, *p.*	'86	'92	71	91	162	23	13	1	14	3	4	0	7	5	2	85
Metropolis City,	1889	Mrs Ida C. Cutting,	Frank B. Hines, *p.*	'84	'92	36	75	111		5	3	8	0	2	0	2	2	0	0
Millburn,	1841	George Jamieson,	Samuel G. Arnett, *p.*	'91	'90	51	89	140	31	6	5	11	3	5	0	8	2	0	75
Mill Creek,	1890	Levi A. Dillow,	James B. Green, *p.*	'79	'91	40	42	82	5	21	1	22	1	0	5	6	14	2	30
Moline,	1844	Wm. W. Wells,	Theodore B. Wilson, *p.*	'79	'91	148	291	439	86	16	5	21	3	36	1	40	3	2	200
" 2d,	1891	William Gamble,	[J. M. McKnight, *Pres.*]	'85	'91	17	28	45	0	17	28	45	0	0	0	0	7	6	60
Mont Clare,	1890	John J. Balch,	David E. Evans, *p.*	'84	'90	9	21	30		2	5	7	0	0	0	0	1	2	40
Morgan Park,	1887	Charles A. Rice,	James M. Campbell, *p.*	'86	'91	12	17	29	2	0	11	11		6	0	6	0	0	18
Morris,	1848	Mrs. S. M. Whitney,	Charles C. Warner, *p.*	'85	'91	24	80	104	6	13	5	18	1	6	20	27	8	1	85
Morton,	1851	Henry G. Dodds,	J. Wood Miller,	'89	'92	10	28	38	5	4	1	5	3	3	6	12	3	0	
Mound City,	1886	Miss A. Livesay,	Winfield D. Trover, *p.*	'61	'92	22	68	90	0	6	11	17	1	4	0	5	5	0	50
Mount Forest,	1890		William Excell, *p.*	'88	'92	16	35	51											
Naperville,	1833	A. Knickerbocker,	S. A. Freeman, *p.*	'61	'91	27	70	97	3	2	1	3	3	12	0	15	2	4	60
Neponset.	1855	Miss J. Eldridge,	[I. G. Smith, *Lic.*]		'92	25	66	91	16	6	1	7	1	10	0	11	5	4	50
New Grand Chain,	1886	Miss M. Bartleson,	Samuel A. Mounts,	'91	'92	16	41	57	15	4	5	9	1	2	1	4	0	4	0
Newtown, Adams,	1869	Mrs. S. U. Hughes,				11	29	40	0	0	0	0	0	0	14	14	0	0	0
New Windsor,	1870																		
Nora,	1853	Frank S. Kent,	Samuel W. Eaton, *p.*	'48	'86	19	44	63	12	1	4	5	3	4	2	9	1	1	45
Normal,	1865	Miss A. P. Knight,	Edwin D. Wyckoff, *p.*	'89	'91	28	60	88	22	0	4	4	0	5	0	5	0	0	60
" Union Mission,	1884	Aaron N. Milsap,				8	17	25	1	0	0	0	0	0	0	0	0	0	0
Norris City,	1888	Mr. Robert Gott,	J. N. Bedford, *p.*	'82	'90	16	25	41	6	0	0	0	0	2	1	3	0	0	0

CHURCHES.	SUNDAY SCHOOL.					Y.P.S.C.E.	BENEVOLENCE.										Legacies.	Home Exp.
Place.	Superintendent.	Mem.	Av.	Ad. to Ch.	Benv. Cont.	Members.	Foreign.	Ed'n.	Ch. B'd'g.	Home M.	A. M. A.	S. S.	New West.	Min. Aid.	Other.	TOTAL.		
La Salle,	L. A. Thomas,	135	100	6	0	29	52	0	2	26	20	0	0	0	11	111	0	1,320
Lawn Ridge,	Chas. E. Howell,	100	60	1	0	46									50	50	0	950
Lee Centre,	John C. Leake,	102	75	0	0	30	12	0	0	12	10	7	0	0	0	47	0	618
Lisbon,																		
Lockport,	Charles Curtis,	220	166	3	30	54	27	0	0	0	11	24	9	0	14	85	0	1,408
Loda,	C. E. Slocum,	120	70	14	27	60	25	0	25	0	0	18	8	0	0	76	0	2,751
Lombard,	S. R. Thurston,	116	62	0	27	30	79	19	64	95	37	41	36	14	20	405	0	1,380
Lyndon,	P. M. France,	83	52	2	12	15	5	0	21	101	5	12	0	0	2	146	0	738
Lyonsville,		140	70															
McLean,	Wm. D. Snow,	62	41	1	14	0	40	5	23	20	6	10	13	4	7	128	0	331
Malden,	Chas. B. James,	50	25	1	0	20	0	0	0								0	700
Malta,	C. E. Chapell,	75	65	29	10	31	35	20	0	35	0	20	0	0	0	110	0	1,300
Marine,	[No school.]						0	0	0	10	0	0	0	0	0	10	0	135
Marseilles,	John Q. Adams,	283	227	2	20	64	208	26	550	338	0	20	0	0	25	1,167	0	2,732
Marshall,	Burns Archer,	96	56	5	9	0	5	0	0	31	0	9	0	0	17	62	0	3,106
Mattoon,	A. Hasbrouck,	110	75	6	21	0	0	0	31	0	0	21	0	0	0	52	0	1,875
Maywood,	Edson W. Stewart,	130	88	1	6	20	100	0	0	109	0	0	0	6	6	221	0	1,958
Melville,	J. Challacombe,	125	40	1	10	0	0	0	10	2	0	2	5	0	0	19	0	166
Melvin,	L. S. Heath,	45	28	0	0	12	24	0	55	107	0	0	0	0	0	186	0	355
Mendon,	R. B. Starr,	145	87	10	78	60	53	0	0	55	56	25	7	0	240	436	0	767
Metropolis City,	L. Kimball,			1			0	0	0	6	11	0	12	0	0	23	0	
Millburn,	I. G. Arnett,	197	150	6	14	46	15	0	0	18	9	0	0	0	31	73	0	1,223
Mill Creek,	S. W. Mowery,	70	65	0	6	0	0	0	0	23	0	0	0	0	0	23	0	255
Moline,	W. J. Entrikin,	250	201	6	40	25	80	0	137	329	0	275	0	26	69	916	0	5,112
" 2d,	S. M. Hill,	135	126	6	0	24	27	0	0	0	0	0	0	0	0	27	0	1,207
Mont Clare,	John G. Lovett,	50	40	2	0	35	0	0	0	10		0	0	9	0	19	0	445
Morgan Park,	M. E. Baldwin,	107	55	0	14	31	5	0	10	48	15	14	6	5	0	103	0	5,006
Morris,	Prof. Geo. Blount,	136	79	8	0	32	25	0	0	45	37	0	0	50	0	157	0	1,750
Morton,	L. B. Roberts,	60	40	2	10	18	26	0	10	14	0	10	0	0	0	60	0	700
Mound City,	Miss Emma Cole,	75	75	0	4	0	0	0	0	10	0	0	0	0	0	10	0	400
Mount Forest,	William Excell,	98	70															
Naperville,	Irving Goodrich,	75	50	3	10	35	96	0	15	0	21	0	7	0	0	139	0	2,233
Neponset,	W. L. Whaples,	125	63	4	9	53	25	10	0	20	7	9	5	3	10	89	0	1,000
N. Grand Chain,	Nath'l P. Tarr,	30	15	0	100	0	0	0	0	0	0	0	0	0	0	0	0	300
Newtown,	A. M. Hughes,	60	40	0	2	25	0	0	0	0	0	0	0	0	0	0	0	150
New Windsor,																		
Nora,	Rev. O. C. Bedford,	107	95	10	10	0	0	6	0	87	10	0	0	0	0	103	0	
Normal,	Miss M. Knight,	70	45	0	0	30	17	0	2	12	0	4	5	0	0	40	0	675
" Un. Mission,	Jessie P. Hall,	81	50															
Norris City,	Charles Stinson,	100	80	0	14	0	0	40	105	125	0	13	0	0	0	283	0	478

CHURCHES.		CLERKS.	MINISTERS.			MEMBERS.				ADMITTED.			REMOVED.				BAPT.		FAM
City or Town.	Org.	Name.	Name.	Ord.	C'd.	Ma.	Fe.	To.	Ab.	C.	L.	To.	Di.	L.	Dc.	To.	Ad.	Inf.	
North Aurora,	1889	Miss M. E. Pierce,				5	24	29	1	9	0	9	0	1	0	1	5	1	10
Oak Park,	1863	Thomas Jewell,	Henry N. Hoyt, *p. c.*	'76	'87	240	363	603	58	27	40	67	3	24	1	28	5	15	325
Oakwood, **Augusta**,	1891	Miss A. M. Burgess,				14	13	27	0	19	0	19	0	0	0	0	9	0	0
Odell,	1862	Mrs. Emma Hunt,	John P. Campbell, *p.*	'90	'91	26	103	129	12	16	4	20	1	2	0	3	0	0	60
Olive, **Albion**,	1878	Saywell Perkins,	Saywell Perkins, *p.*	'58	'78	17	36	53	5	28	0	28	0	0	7	7	26	0	0
Olmstead,	1887	John Johnson,	[S. A. Morento, *Meth.*]		'92	14	27	41	3	0	1	1	2	2	0	4	0	1	0
Olney,	1873	Mrs. H. Shryock,	J. Wesley Johnson, *p.*	'59	'91	12	28	40	12	0	0	0	0	0	0	0	0	0	26
Onarga,	1879	Miss Carrie Kern,	Charles E. Drew, *p.*	'89	'90	61	55	116	17	0	1	1	0	4	0	4	0	0	40
Oneida,	1855	C. D. Graves,				35	70	105	13	18	1	19	0	5	0	5	12	9	60
Ontario,	1848	Dea. Ezra Shedd,	Joseph Herbert, *p.*	'85	'91	20	37	57	9	1	3	4	1	4	0	5	1	0	25
Ottawa,	1870	Dea. R. O. Black,	Warren F. Day, *p.*	'66	'83	127	280	407	41	24	5	29	5	10	0	15	16	10	250
Park Ridge,	1843	S. H. Holbrook,	Charles S. Leeper, *p.*	'81	'91	17	29	46	3	0	3	3	1	1	0	2	0	2	60
Paxton,	1859	Dea. R. A. McCracken,	Charles A. Moore, *p.*	'85	'91	80	120	200	30	0	4	4	3	14	28	45	0	1	160
Payson,	1836	J. K. Scarborough,	LeRoy Royce, *p.*	'54	'92	55	84	139	43	3	0	3	2	11	0	13	2	0	60
Pecatonica,	1854	Mrs. L. Goodrich,	Arthur Miles, *p.*	'91	'91	7	29	36	15	0	2	2	1	2	0	3	0	0	26
Peoria, 1st,	1834	Chas. A. Cornwell,	David K. Nesbit, *p.*	'70	'87	183	381	564	67	15	9	24	11	15	0	26	12	5	400
" Plymouth,	1889	Miss May Rogers,	David B. Spencer, *p.*	'70	'90	68	118	186	6	23	23	46	0	8	0	8	6	7	175
Peru,	1853	Miss A. L. Beers,	Newell F. Douglas, *p.*	'89	'88	9	33	42	6	5	4	9	0	0	0	0	2	2	35
Pittsfield,	1837	J. A. Rider,	James O. Emerson, *p.*	'80	'89	55	137	192	29	20	7	27	5	3	0	8	5	12	230
Plainfield,	1843	Miss Lizzie Royce,	John R. Barnes, *p.*	'65	'90	24	65	89	1	9	0	9	0	1	0	1	5	1	10
Plano,	1858	O. C. Kelts,				19	40	59	0	10	0	10	1	2	0	3	0	0	25
Plymouth,	1836	Mrs. A. Gaylord,	William Smith, *p.*	'88	'91	47	70	117	8	0	5	5	0	6	34	40	0	0	50
Poplar Grove,	1863	John W. Warren,	Lauren M. Foster, *p.*	'72	'75	17	30	47	5	0	0	0	0	1	0	1	0	0	19
Port Byron,	1849	Wm. S. Grove,	Newton T. Blakeslee, *p.*	'68	'89	45	82	127	24	11	6	17	2	5	7	14	10	1	90
Princeton,	1831	F. N. Morris,	Elihu H. Votaw, *p.*	'74	'91	69	181	250	37	13	15	28	5	5	27	37	3	2	150
Providence,	1841	Ged B. Cushing,	Jesse L. Fonda, *p.*	'73	'92	71	82	153	15	0	4	4	1	6	0	7	0	0	100
Pulaski,	1887	Mrs. R. M. Brown,				3	8	11	1	0	0	0	0	0	0	0	0	0	8
Quincy, Union,	1833	Geo. H. Lyford,	Samuel H. Dana, *p. c.*	'72	'83	118	254	372	50	13	5	18	3	5	0	8	5	12	230
Rantoul,	1866	Mrs. H. M. Condit,	Joseph H. Slaney, *p.*	'91	'92	30	44	74	14	4	0	4	1	4	0	5	1	0	30
Richmond,	1843	Mrs. Geo. Myers,	Bryant C. Preston, *p.*	'92	'92	6	22	28	4	4	0	4	1	1	4	6	3	0	0
Ridge, **Grayville**,	1874	Richard A. Curtis,	Patterson W. Wallace, *p.*	'64	'88	14	22	36	0	4	0	4	0	0	0	0	0	0	15
Ridgeland,	1888	W. E. Sandford,	William A. Bartlett, *p.*	'86	'89	50	96	146	4	2	12	14	0	1	0	1	1	0	125
Riley,	1860	Mrs. M. J. Sears,	Stephen D. Horine, *p.*	'90	'91	14	23	37	4	15	3	18	1	0	0	1	14	0	26
Rio,	1872	Mrs. H. Mansfield,	[James A. Poage, *Pres.*]	'44	'89	4	19	23	3	0	0	0	0	0	0	0	0	0	23
River Grove,	1889		Eugene B. Weeks, *p.*	'90	'90	9	11	20	4	5	4	9	0	0	0	0	4	5	30
Roberts,	1875	Dea. S. J. Lapp,	Elbert J. Collins, *p.*	'76	'90	33	44	77	8	8	11	19	0	3	0	3	6	1	50
Rock Falls,	1875	D. O. Coe,	Albert W. Safford, *p.*	'72	'90	41	80	121	25	31	6	37	2	2	0	4	25	0	75
Rockefeller,	1889	Amelia Holcomb,	[J. E. Evans, *Lic.*]		'91	9	12	21							0		0	0	
Rockford, 1st,	1837	John L. Clark,	William W. Leete, *p.*	'82	'88	107	268	375	37	28	18	46	7	13	1	21	14	5	318
" 2d,	1858	Walter B. Taylor,	Walter M. Barrows, *p.*	'71	'88	208	401	609	25	62	24	86	8	14	0	22	36	12	330

CHURCHES.		SUNDAY SCHOOL.				Y.P.S.C.E.	BENEVOLENCE.											
Place.	Superintendent.	Mem.	Av.	Ad. to Ch.	Benv. Cont.	Members.	Foreign.	Ed'n.	Ch. B'd'g.	Home M.	A. M. A.	S. S.	New West.	Min. Aid.	Other.	TOTAL.	Legacies.	Home Exp.
North Aurora,	I. S. Stephens,	101	75	9	0	8	0	0	0	0	0	0	0	0	0	0	0	449
Oak Park,	W. F. Furbeck,	425	277	23	350	120	1,875	425	176	5,635	386	126	149	229	5,964	14,965	0	42,350
Oakwood,		50	35				0	0	0	0	0	0	0	0	0	0	0	57
Odell,	W.F.Van Buskirk	140	97	7	0	46	10	0	39	56	10	0	0	0	0	115	0	1,275
Olive,	Edward Green,	60	60	18	0	0	0	0	0	8	0	0	0	50	0	58	0	100
Olmstead,	[Union.]						0	0	0	0	0	0	0	0	0	0	0	1,209
Olney,	H. I. Morse,	60	48	0	0	0	15	0	0	12	0	0	0	0	0	27	0	580
Onarga,	John Ramsay,	65	45	0	0	0	0	0	0	40	0	0	0	0	0	40	0	450
Oneida,	A. D. Metcalf,	100	65	15	3	0	46	0	25	42	21	8	0	0	0	142	0	1,510
Ontario,	Mary O. Newton,	72	40	1	32	15	114	0	35	36	43	7	0	0	36	271	0	750
Ottawa,	C. B. Chapman,	400	234	16	80	87	530	139	57	405	47	88	66	141	556	2,030	0	5,321
Park Ridge,	D. P. Hanson,	171	87	0	24	60	19	0	0	52	0	0	0	0	0	71	0	1,438
Paxton,	John B. Shaw,	170	125	0		65	60	33	30	300	92	11	30	0	300	856	0	2,500
Payson,	J. K. Scarborough,	110	95	3	16		445	0	0	157	149	0	0	0	73	824	71	1,000
Pecatonica,	E. B. Wolvin,	96	55	0	10	25	0	0	0	10	0	0	0	0	0	11	0	511
Peoria, 1st,	H. L. Mersereau,	290	220	0	131	51	305	118	77	549	94	100	60	0	5,820	7,123	0	6,500
" Plymouth,	Luke Sweetser,	615	270	7	79	52	275	0	0	166	46	20	20	0	2,035	2,562	0	2,532
Peru,	N. Douglas,	160	113	5	10	31	5	5	14	0	0	10		0	0	34	0	1,357
Pittsfield,	C. H. Harder,	175	119	16	18	56	125	13	42	802	18	15	8	7	41	1 071	0	1,620
Plainfield,	Harvey Stratton,	115	61	1	23	33	82	0	16	58	14	11	0	9	3	193	0	1,074
Plano,	T. E. C. Wood,	77	50	0	0	0	0	3	0	6	7	7	0	0	0	23	0	800
Plymouth,	J. F. Hedgecock,	107	67	0	9	33	40	0	44	12	0	7	0	0	7	110	0	910
Poplar Grove,	John W. Warren,	60	45	0	2	0	52	0	0	19	12	2	0	0	0	85	0	400
Port Byron,	Wm. S. Grove,	140	72	7	22	30	45	10	23	43	22	9	7	0	72	231	0	1,240
Princeton,	G. T. Smith,	204	117	8	35	78	92	41	39	100	153	30	23	4	461	943	0	2,373
Providence,	C. H. Harrington,	125	80	0	10	35	93	0	25	79	20	0	17	0	17	251	0	1,000
Pulaski,	M. Sanderson,	40	30															
Quincy,	S. Lyford,	500	320	9	50	69	357	480	100	1,214	271	366	0	0	2,035	4,823	0	5,555
Rantoul,	Elias Hill,	110	63		8	25	35	0	64	34	10	8	0	0	32	183	0	756
Richmond,	Mrs.H.W.Haythorne	45	40	3	0	0	0	0	0	9	0	0	0	0	0	9	0	274
Ridge,	J. R. Nettleton,	50	35	3	1	0	1	0	0	30	0	0	0	0		31	0	127
Ridgeland,	S. S. Rogers,	157	102	2	151	78	988	346	130	1,095	273	215	165	100	2,419	5,731	0	4,592
Riley,	B. J. Cowen,	45	30	10			0	0	2	75	0	3	8	3		91	0	400
Rio,	Benj. F. Harvey,	90	60	0	4	36	0	0	0	0	0	4	0	0	0	4	0	425
River Grove,	Henry Woodruff,	62	31	2	0	0											0	1,100
Roberts,	F. G. Lohman,	80	60	2		22	0	0	20	37	0	0	0	0	0	57	0	
Rock Falls,	D. O. Coe,	153	124	17	20	27	46	0	11	29	7	10	10	0	65	178	0	1,310
Rockefeller,	Amelia Holcomb,	54	34	0	11	24	0	0	0	0	0	11		2		13	0	467
Rockford, 1st,	Chas. E. Shelden,	382	237	9	73	92	649	27	73	779	169	107	92	18	5,463	7,377		7,639
" 2d,	M. S. Parmele,	340	190	59	350	220	2,156	810	467	1,104	642	198	224	50	5,967	11,618	1,000	6,800

CHURCHES.		CLERKS.	MINISTERS.			MEMBERS.				ADMITTED.			REMOVED.				BAPT.		FAM
City or Town.	Org.	Name.	Name.	Ord.	C'd.	Ma.	Fe.	To.	Ab.	C.	L.	To.	Di.	L.	Dc.	To.	Ad.	Inf.	
Rockton,	1838	Dea. A. N. Meller,				30	59	89	21	0	2	2	3	1	0	4	0	0	50
Rogers Park,	1889	James R. Spicer,	Augustus W. Williams, *p.c.*	'73	'91	56	87	143		4	16	20	3	7	0	10			
Rollo,	1865	George Hyde,				16	39	55	4	0	4	4	0	2	0	2	0	0	25
Roodhouse,	1873	Dea. J. H. Carkhuff,	William E. Coquillette, *p.*	'76	'92	29	51	80	11	23	0	23	3	0	0	3	14	3	45
Roscoe,	1843	Frank S. Kent,	Samuel W. Eaton, *p.*	'48	'86	19	44	63	12	1	4	5	3	4	2	9	1	1	45
Rosemond,	1856	Miss Mary Warner,	Grant Van Blarcom, *p.*	'90	'90	71	104	175	47	0	5	5	2	5	1	8	0	0	60
Roseville,	1851	Miss Ida Irving,	George Peebles, *p.*	'77	'85	15	51	66	0	2	2	4	1	4	0	5	0	1	
Rutland,	1858	Mrs. H. Holiday,				5	18	23	9	4	0	4	0	0	0	0	4	0	
St. Charles,	1837	F. W. Alexander,	George H. Smith, *p.*	'76	'87	34	92	126	21	17	1	18	0	9	0	9	7	1	125
Sandoval,	1859	H. L. Yunk,	William A. Hyle, *p.*	'92		14	33	47	1	4	2	6	0	2	0	2	3	0	33
Sandwich,	1853	Eli G. Coe,	Henry V. Tull, *p.*	'84	'91	75	131	206	26	17	8	25	2	18	5	25	8	0	150
Seward, **Pecatonica,**	1841	Miss N. Halsey,	Louis B. Nobis, *p.*	'88	'91	26	40	66	8	0	0	0	2	4	1	7	0	0	60
" **Minooka,**	1870	John Crook,	Andrew W. Chapman, *p.*	'59	'58	20	33	53	0	25	0	25	0	37	0	37	6	0	100
" "	1889	J. B. Conklin,	Andrew W. Chapman, *p.*	'59	'58	18	31	49	1	4	45	49	0	0	0	0	3	9	150
Shabbona,	1876	J. W. Norton,	William E. Dawson, *p.*	'84	'92	63	106	169	28	4	3	7	2	6	0	8	0	3	75
Sheffield,	1854	B. F. Dewey,				34	73	107	12	0	2	2	0	5	4	9	0	1	50
Shirland,	1846	John E. Lyon,	Joseph W. Helmuth, *p.*	'89	'90	16	24	40	0	12	1	13	1	0	0	1	9	0	30
Somonauk,	1885	Mrs. Ida Hess,	Fred L. Sanborn, *p.*	'85	'91	37	63	100	6	21	8	29	2	4	0	6	6	27	100
South Danville,	1876	Edward Llewellyn,	John A. Griffin, *p.*	'76	'90	16	48	64	8	0	0	0	1	1	0	2			30
Springfield, 1st,	1867	Miss Emma Post,	Clark C. Otis, *p.*	'82	'90	58	151	209	36	19	27	46	6	15	69	90	8	4	100
" 2d,	1887	Albert L. Morton.	Fred E. Hall, *p.*	'83	'91	27	46	73	11	6	1	7	1	19	3	23	1	1	50
Spring Valley,	1885	Mrs. E. Robinson,				15	50	65	7	6	4	10	0	11	25	36	0	0	
Stark,	1885	Ben. J. Orendorf,				38	43	81	11	20	3	23	0	4	3	7	19	0	50
Sterling,	1857	Theodore H. Mack,	Martin Post, *p.*	'62	'84	81	159	240	25	58	2	60	5	3	0	8	31	1	135
Stillman Valley,	1858	Miss L. N. Brown,	Charles W. Loomis, *p.*	'88	'90	65	119	184	35	28	11	39	2	9	2	13	17	0	80
Streator, Bridge st.,	1885	John R. Bursk,	Frank G. Alger, *p.*	'86	'87	34	64	98	10	8	5	13	0	1	1	2	7	2	65
" *Welsh,*	1885	Mrs. E. Davis,	Timothy Jones, *p.*	'87	'91	10	22	32	2	5	6	11	1	2	0	3	0	0	60
Sublette,	1871	Miss Jessie Purdy,	[J. M. Markley, *Lic.*]		'92	26	50	76	29	0	3	3	0	0	0	0	0	0	17
Summer Hill,	1834	Frank Stebbins,	J. F. Childress, *p.*	'85	'91	42	81	123	15	1	2	3	1	0	4	5	0	4	160
Sycamore,	1840	N. G. Truby,	Hamilton D. Hunter, *p.*	'73	'89	73	166	239	46	32	7	39	0	10	2	12	18	1	112
Thawville,	1860	Dea. E. T. Havens,	[Frederic O. Gray, *Lic.*]		'92	51	52	103	45	2	3	5	0	9	3	12	0	0	30
Tonica,	1857	Mrs. E. E. Hamer,	Reuben E. Helms, *p.*	'84	'92	13	57	70	18	6	0	6	0	8	0	8	5	0	40
Toulon,	1846	Allen P. Miller,	Julian H. Dixon, *p.*	'71	'86	81	167	248	22	15	11	26	5	3	0	8	12	5	100
Tremont,	1843	Miss A. Kellogg,				3	16	19	4	0	0	0	0	0	0	0	0	0	0
Turner,	1840	W. J. Wilson,	Franklin F. Pearse, *p.*	'83	'88	22	68	90	9	11	5	16	1	2	0	3	7	5	80
Udina,	1848	Mrs. Libbie Hamlin,	A. S. Harpending,	'60	'89	24	30	54	25	0	0	0	3	3	0	6	0	0	15
Ullin,	1887																		
Union, **Albion,**	1878	Jas. G. Curtis,	Patterson W. Wallace, *p.*	'64	'91	13	27	40	7	0	0	0	0	0	0	0	0	0	20
Victoria,	1858	Geo. W. Reynolds,	Martin S. Hall, *p.*	'71	'90	22	41	63	6	0	0	0	2	6	0	8	0	0	
Villa Ridge,	1884	Miss M. A. Pollock,				•50	73	123	14	3	2	5	2	3	0	5	0	0	100

CHURCHES.	SUNDAY SCHOOL.					Y.P.S. C. E.	BENEVOLENCE.										Legacies.	Home Exp.
Place.	Superintendent.	Mem.	Av.	Ad. to Ch.	Benv. Cont.	Members.	Foreign.	Ed'n.	Ch. B'd'g.	Home M.	A. M. A.	S. S.	New West.	Min. Aid.	Other.	TOTAL.		
Rockton,	H. B. Freed,	122	50	0	13	30	0	0	0	60	0	0	0	0	14	74	0	
Rogers Park,	H. C. Foster,	170	130	3	30	94	0	0	0	0	0	30	0	0	0	30	0	1,600
Rollo,	George Hyde,	55	40	0	17	0	16	7	0	26	0	17	0	0	135	201	0	625
Roodhouse,	S. G. Carkhuff,	170	73	13		0	0	0	0	0	0	0	0	0	35	35	0	900
Roscoe,	Mrs. M. K. Sargent,	112	52	0	12	20	40	2	3	28	0	9	0	0	0	82	0	630
Rosemond,	E. C. Paine,	130	81	0	23	40	40	0	205	220	13	26	0	0	34	538	0	
Roseville,	J. B. Pratt,	78	58	2	25	25	41	0	8	44	14	5	6	0	4	122	0	952
Rutland,	George Austin,	40	30	0	0	0	0	0	0	0	0	0	0	0	0	0	0	160
St. Charles,	D. B. Moore,	147	88	6	20	55	67		34	39	0	10	0	0	0	150	0	3,000
Sandoval,	S. A. Ingersoll,	70	45	0	4	24	5	0	0	0	3	2	0	0	0	10	0	300
Sandwich,	Henry A. Adams,	195	105	15	4	38	229	0	40	135	17	22	10	0	34	487	0	1,788
Seward,	Dea. C. R. Burch,	130	80	0	0	43	52	0	0	15	0	0	0	4	24	95	0	
"	Peter Crook,	60	40	18	11	0	20	0	17	11	0	0	0	0	11	59	0	850
"	E. H. Jones,	57	48	2	10	0	40	0	40	33	0	0	0	0	15	128	0	735
Shabbona,	Ira Stevens,	175	113	0	16	37	322	41	28	133	25	27	22	0	40	633	20	1,479
Sheffield,	James Sprague,	120	75	0	35	48	138	57	88	108	65	9	8	5	19	497	0	1,170
Shirland,	John H. Nye,	66	50	8	6	35	0	0	0	0	0	6	0	0	0	6	0	430
Somonauk,	Warren Hubbord,	100	75	6	19	0	55	0	0	48	6	19	2	0	34	164	0	2,466
South Danville,	James Robson,	75	50	0	0	0	0	0	0	7	0		0	0	0	7	0	700
Springfield, 1st,	George E. Coe,	250	200	14	17	40	154	24	24	145	59	24	35	24	150	639	0	3,000
" 2d,	Rev. F. E. Hall,	150	129	1	5	30	12	0	0	61	0	0	0	0	0	73	0	
Spring Valley,	L. S. Blachly,	125	95	0	0	0	0	0	4	11	0	0	0	0	0	15	0	1,358
Stark,	Benj. J. Orendorf,	75	50	8	8	27	0	0	0	93	0	3	0	0	0	96	0	298
Sterling,	J. K. Chester,	239	155	34	108	70	167	5	44	103	120	50	32	5	35	561	0	2,200
Stillman Valley,	James D. White,	207	105	17	4	85	118	0	2	111	41	33	50	0	8	363	0	1,137
Streator,	Robt. McDonald,	208	118	7	27	26	16	3	5	47	0	34	0	0	70	175	0	955
" *Welsh*,	Richard Rolands,	50	40	3	0	25	0	0	3	5	1	2	0	0	0	11	0	491
Sublette,	Elijah Lovering,	75	46	0	12	39	5	0	3	8	0		0	0	0	16	0	300
Summer Hill,	Geo. F. Warner,	130	82	6	8	40	16	2	37	20	0	9	0	0	12	96	0	810
Sycamore,	David A. Syme,	225	150	15	50	70	86	36	30	250	72	50	39	0	200	763	0	2,000
Thawville,	A. T. Light,	100	60	0	2	0	40	0	85	16	5	0	10	0	2	158	0	472
Tonica,	Mrs. N. Richey,	123	60	4	16	41	4	6	10	7	6	0	9	10	0	52	0	
Toulon,	John F. Rhodes,	185	110	8	20	59	71	0	53	70	27	30	26	0	16	293	0	1,579
Tremont,																		
Turner,	Walter Wheeler,	88	55	5	10	45	17	0	4	60	4	10	0	0	25	121	0	1,400
Udina,	Rev. A. S. Harpending	30	20	0	0	15	28	0	0	0	4	0	0	0	0	32	0	50
Ullin,							0			0	0	0	0	0	0	0	0	
Union,	Jas. G. Curtis,	50	36				0	0	0	0	0	0	0	0	0	0	0	150
Victoria,	Mrs. M. S. Hall,	65	50	0	0	50	11	0	0	16	0	0	0	0	0	27	0	750
Villa Ridge,	Miles Austin,	75	60	1	12	23	0	0	4	0	0	0	0	0	3	7	0	1,226

CHURCHES.		CLERKS.	MINISTERS.			MEMBERS.				ADMITTED.			REMOVED.				BAPT.		FAM
City or Town.	Org.	Name.	Name.	Ord.	C'd.	Ma.	Fe.	To.	Ab.	C.	L.	To.	Di.	L.	De.	To.	Ad.	Inf.	
Wataga,	1855	E. H. Goldsmith,	Luman H. Royce, *p.*	'91	'91	19	42	61	0	0	5	5	0	2	1	3	0	0	30
Waukegan,	1843	Jas. F. Trestrail,	Lemuel N. Stratton, *p.*	'61	'90	45	95	140		2	29	31	2	2	0	4	2	0	75
" Ebenezer,	1888	Henry Wachenfeld,	Adam Trandt, *p.*	'91	'91	37	39	76		11	0	11	1	0	37	38	0	2	
Wauponsie, Mazon,	1864	Mrs. E. M. Overocker,	[Robert W. Newlands, *Lic.*]		'92	28	46	74	10	22	0	22	2	3	0	5	1	4	30
Waverly,	1836	Miss L. R. Tupper,	John B. Fairbank, *p.*	'60	'89	69	140	209	13	10	3	13	2	4	7	13	7	2	80
Wayne,	1870	Miss Hattie Pylos,	Otterbein O. Smith, *p.*	'85	'91	12	26	38	7	5	0	5	0	6	0	6	5	0	0
West Rockford, Warsaw,	'79	C. M. Johnson,	Chester C. Humphrey, *p.*	'61	'91	12	13	25	6	0	0	0	0	5	0	5	0	0	30
Western Springs,	1887	C. H. Smith,	Peter W. Perry, *p.*	'56	'88	25	48	73	8	7	7	14	0	21	0	21	2		47
Wheaton,	1843	Mrs. N. M. Ferry,	Samuel G. Lamb, *p.*	'79	'90	21	49	70	9	5	6	11	2	6	0	8	2	0	65
" College,	1878	K. Stover,	D. Wellesley Wise, *p.*	'84	'91	75	95	170	35	14	30	44	3	11	14	28	8	1	60
Wilmette,	1875	Henry B. Gates,	Josiah Beardsley, *p. c.*	'74	'88	47	62	109	11	4	4	8	0	0	0	0	2	0	65
Winnebago,	1846	W. H. Lane,				32	50	82	14	22	3	25	1	2	0	3	12	1	30
Winnetka,	1874	Mrs. C. Prouty,	Quincy L. Dowd, *p.*	'75	'85	18	42	60		0	4	4	1	3	0	4	4	3	63
Woodburn,	1840	Wm. A. Long,	Charles Slater, *p.*	'64	'86	27	56	83	8	5	0	5	1	0	10	11	2	3	51
Woodstock,	1865	D. C. Doolittle,	Harry B. Long, *p.*	'90	'90	23	45	68	21	1	1	2	0	7	1	8	1	0	48
Wyanet,	1866	Mrs. Wm. Boyce,	Mary L. Moreland, *p.*	'89	'89	48	67	115	34	12	0	12	1	2	0	3	7	2	60
Wyoming.	1873	Mrs. M. McCorkle,	Wm. H. Jordan, *p.*	'56	'88	16	71	87	7	5	8	13	1	4	0	5	5	2	
Wythe, Warsaw,	1851	A. C. Hammond,	Chester C. Humphrey, *p.*	'61	'91	20	29	49	9	1	5	6	1	5	9	15	0	0	0
Yorkville,	1836	Mrs. E. Hallock,	Jeffrey G. Haigh, *p.*	'77	'86														

CHANGES from last *Year-Book's* list of churches: *Added*, — Belknap; Centennial; Elburn; Elmhurst; Chicago, Ewing Street, and Fiftieth; Gray's Lake; Harvey; Healey; Moline, 2d; North Aurora; Oakwood; Seward, 2d. *Omitted*, — Chicago; Clinton Street; Leyden. *Names changed*, — Grayville to Ridge again; and Prospect Park to Glen Ellyn.

ORDINATIONS, INSTALLATIONS, etc., in the year. See Summary IV.

CHUCHES: 20 with pastors installed by council; 210 with pastors otherwise inducted; 0 with supplies; 67 vacant (including 23 supplied by licentiates or ministers of other denominations). Total, 297.

MINISTERS: 20 pastors installed by council, 196 pastors otherwise inducted; 0 supplies; 134 others. Total, 350.

CHURCH MEMBERS: 12,420 males; 23,651 females. Total, 36,071, including 4,786 absent. Gain, 2,004.

ADDITIONS: 2,799 by confession; 1,943 by letter. Total, 4,742.

CHURCHES.	SUNDAY SCHOOL.					Y.P.S. C.E.	BENEVOLENCE.										Legacies.	Home Exp.
Place.	Superintendent.	Mem.	Av.	Ad. to Ch.	Benv. Cont.	Members.	Foreign.	Ed'n.	Ch. B'd'g.	Home M.	A. M. A.	S. S	New West.	Min. Aid.	Other.	TOTAL.		
Wataga,	E. H. Goldsmith,	50	30	0	30	0	13	0	15	19	0	30	0	0	30	107	0	702
Waukegan,	W. H. Dow,	130	100	5	15	46	80	0	35	16	10	0	0	0	13	154	0	1,536
" Ebenezer,	Rev. A. Trandt,	20	20	0	0	24	0	0	0	0	0	0	0	0	0	0	0	800
Wauponsie,	John K. Ely,	89	60	5	18	20	65	0	0	85	0	14	12	0	8	184	0	822
Waverly,	C. A. Root,	175	114	9	44	71	174	13	44	118	32	24	31	3	119	558	0	1,280
Wayne,	Miss H. Fletcher,	80	50	3	6	25	22	0	9	0	0	40	0	0	0	71	0	1,000
West Rockford,	R. B. Johnson,	80	50	0	0	0	0	0	0	0	0	0	0	0	0	0	0	0
Western Springs,	F. L. Titsworth,	81	62	3	51	54	58	0	56	46	0	14	8	4	185	371	0	1,449
Wheaton,	S. G. Lamb,	85	64	5	16	33	36	8	8	20	7	3	0	0	15	97	0	961
" College,	W. J. Phillips,	193	124	14	0	104	150	605	0	178	181	47	19	0	100	1,280	0	1,566
Wilmette,	E. A. Burge,	178	118	3	12	56	259	44	155	53	73	24	58	14	10	690	0	1,413
Winnebago,	Orin P. Jackson,	74	51	13	20	28	49	0	5	10	15	5	16	0	0	100	0	610
Winnetka,	M. F. Prouty,	196	98	0	77	60	128	0	0	161	79	0	69	16	10	463	0	1,400
Woodburn,	Edgar C. Slater,	95	57	5	5	30	196	5	65	149	117	0	41	0	0	573	0	600
Woodstock,	S. B. Ford,	93	56	1	0	35	19	0	0	0	0	0	0	0	7	25	0	1,514
Wyanet,	J. D. Crownover,	139	80	0	0	29	22	0	12	39	0	0	11	3	56	143	0	887
Wyoming,	John Hawks,	85	73	5	2	35	16	0	10	5	5	0	0	0	12	48	0	850
Wythe,	Samuel Restal,	50	40	1	6	23	5	0	6	10	0	8	10	0	0	39	0	316
Yorkville,	Rev. J. G. Haigh,	115	60	0	11	30	0	0	0	8	0	11	0	8	0	27	0	1,525

REMOVALS: 440 by death; 1,770 by dismissal; 689 by discipline. Total, 2,899.
BAPTISMS: 1,503 adult; 786 infant.
IN SABBATH SCHOOLS: 48,472. Gain, 840.
YOUNG PEOPLE'S SOCIETIES: Number, 206; 9,370 members.
FAMILIES: 243 churches reporting (256 last year), 23,269. Gain, 2,768.

BENEVOLENT CONTRIBUTIONS: 256 churches reporting (249 last year), $210,113. Decrease, $10,067.
HOME EXPENDITURES: 264 churches reporting (251 last year), $488,677. Increase, $29,950.
ORGANIZATION: Thirteen local Associations united in the GENERAL ASSOCIATION, including, also, Genoa Junction, Wis.

INDIANA.

Churches. City or Town.	Org.	Clerks. Name.	Ministers. Name.	Ord.	Cd.	Members. Ma.	Fe.	To.	Ab.	Admitted. C.	L.	To	Removed. Di.	L.	De.	To.	Bapt. Ad.	Inf.	Fam
Amboy,	1890	Angus J. Elleman,				21	23	44	0	21	6	27	1	0	10	11		0	30
Anderson,	1890	John B. Dettmar,	William C. Gordon, *p.*	'89	'91	5	13	18	0	5	13	18	0	0	0	0	3	0	30
Andrews,	1883	Dr. J. S. Derbyshire,				10	21	31											
Angola,	1869	Mrs. H. Van Alstyne	Henry O. Spelman, *p.*	'90	'91	13	48	61	7	4	1	5	1	2	0	3	4	0	75
Beachwood, **New Amsterdam,**	'84	D. W. Youstler,				10	11	21	2	0	2	2	1	0	0	1	0	0	10
Bremen,	1874	Mrs. A. E. Hayes,				10	30	40	2	9	2	11	0	2	0	2	2	1	35
Brightwood,	1889	J. J. Traub,	John Harden, *p.*	'79	'90	16	24	40	0	13	17	30	0	0	0	0	2	1	25
Camden,	1891	J. W. Thomas,	[Edward L. Brooks, *Lic.*]		'91	4	8	12											
Cannelburgh,	1891	John P. Seay,	Thomas Smith, *p.*	'91	'91	4	8	12	0	13	0	13	0	0	1	1	9	2	15
Cardonia,	1879	Thomas Teal,	James Hayes, *p.*	'79	'88	12	27	39	10	21	0	21	1	0	3	4	6	4	100
Cedarwood,	1881	Miss L. Gilmore,				10	11	21	6	0	0	0	0	0	24	24	0	0	30
Central,	1881	Stephen D. Tindall,				20	21	41	4	1	0	1	2	0	7	9	0	0	40
Coal Bluff,	1888	Rev. Jas. Hayes,	James Hayes, *p.*	'79	'88	13	27	40	10	17	0	17	0	2	13	15	4	5	100
Dunkirk,	1891	Mrs. G. W. Fertich,				4	7	11											
East Chicago,	1889	Mrs. A. C. Simons,	Josiah H. Simons, *p.*	'76	'90	11	19	30	7	6	6	12	0	0	0	0	1	5	35
Elkhart,	1869	Damin F. Coe,	Frank E. Knopf, *p.*	'89	'89	35	91	126	24	8	4	12	1	6	16	23	5	0	78
Fairmount,	1888	George Reasoner,	Samuel W. Pollard, *p.*	'85	'90	10	18	28	5	7	8	15	0	2	0	2	4	2	50
Fort Wayne,	1870	Phillip L. Potter,	James S. Ainslie, *p.*	'82	'90	48	101	149	7	34	25	59	1	6	0	7	16	8	130
Fremont,	1874	Mrs. L. E. McNabb,	D. Lee Sanborn, *p.*	'90	'92	13	28	41	11	1	4	5	0	2	0	2	2	0	30
Hammond, First,	1887	George H. Lewis,	[E. W. Murry, *F. M. Lic.*]		'91	15	20	35	0	10	2	12	0	2	0	2	0	0	35
" Plymouth,	1889	Rev. J. A. McGraham,	David H. Reiter,	'63	'91	10	22	32	2	20	2	22	0	0	0	0	5	3	25
Hebron,	1882	Miss Ida E. Fisher,				9	26	35	0	0	0	0	0	8	0	8	0	0	12
Hobart,	1885	Emil Stetlow,				30	45	75	0	0	2	2	2	0	0	2	0	0	30
Hosmer, **Glezen,**	1887	Dr. J. T. Smith,	Thomas Smith, *p.*	'91	'91	5	14	19	3	9	2	11	0	1	0	1	5	2	30
Indianapolis, Plymouth,	1857	Miss M. F. Allgire,				135	278	413	65	44	2	46	3	6	0	9	10	9	266
" Mayflower,	1869	Dr. W. S. Rawls,	{ Nathaniel A. Hyde, *p. em.*	'58	'72	56	114	170	27	3	7	10	6	14	8	28	1	2	70
"			{ John W. Wilson, *p. c.*	'91	'91														
" Peoples,	1890	Miss A. M. Cooper,	Frank N. Dexter, *p.*	'85	'90	44	72	116	3	10	55	65	0	2	0	2	6	0	300
" Pilgrim,	1890	Mrs. Rosina Howe,	[Richard Smith, *Lic.*]		'91	7	13	20	2	9	5	14	0	3	0	3	2	0	40
" Fellowship,	1891	Mrs. E. M. Turner,				6	15	21	0	4	20	24	0	3	0	3	0	0	50
Jamestown, **Crooked Creek.**	'72	Miss Helen Gray.	D. Lee Sanborn, *p.*	'90	'92	11	18	29	6	0	0	0	0	1	0	1	0	0	30
Kokomo,	1863	J. W. Pertz, Jr.	David H. Snowden, *p.*	'70	'90	54	107	161	6	42	11	53	2	3	0	5	10	4	150
Lake Gage,	1889	Frank Brown,	David Q. Travis, *p.*	'89	'89	13	14	27	0	6	2	8	0	1	0	1	3	2	25
Liber, **Portland,**	1854	John J. Bockoven,				34	30	64	19	15	1	19	4	0	5	9	9	0	30
Macksville,	1885	David H. All,	Howard H. Gilchrist, *p.*	'85	'89	19	47	66	11	6	2	8	2	1	36	39	7	0	70
Marion,	1889	J. F. Carmichael,	Thomas R. Quayle, *p.*	'77	'91	6	17	23	0	0	0	0	0	2	0	2	0	0	70
Michigan City, 1st,	1835	W. R. Corbin,	Dwight P. Breed, *p.*	'73	'89	36	122	158	10	17	2	19	3	9	26	38	12	11	105
" Emmanuel, *Ger.*	1891	Gottlieb Reustle,	Hans Zumstein, *p. c.*	'90	'90	16	24	40	2	10	0	10	1	0	0	1	0	1	50
Ontario,	1840	Rev. J. R. Preston,	Jared R. Preston, *p.*	'65	'89	15	19	34	16	0	0	0	0	10	4	14	0	0	40
Orland,	1836	Mrs. Cora Case,	David Q. Travis, *p.*	'89	'89	27	56	83		1	1	2	3	6	0	9	1	1	50
Perth,	1889	Charles Hayes,	James Hayes, *p.*	'79	'88	6	5	11	0	5	0	5	0	2	3	5	0	1	25

SUNDAY SCHOOLS AND BENEVOLENCE.

CHURCHES.	SUNDAY SCHOOL.					Y. P. S. C. E.	BENEVOLENCE.											
Place.	Superintendent.	Mem.	Av.	Ad. to Ch.	Benv. Cont.	Members.	Foreign.	Ed'n.	Ch. B'd'g.	Home M.	A. M. A.	S. S.	New West.	Min. Aid.	Other.	TOTAL.	Legacies.	Home Exp.
Amboy.	Joseph Elleman,	76	40	0	$ 0	0	$ 0	$ 0	$ 0	$22	$ 0	$ 0	$ 0	$ 0	$ 0	$22	$ 0	$90
Anderson,	E. R. Cheney,	60	50	4	8	0	2			20		3	0	0	0	25	0	
Andrews,										12						12	0	
Angola,	Mrs. H. Van Alstyne,	89	56	2	20	71	20	0	35	60	0	0	0	20	0	135	0	1,010
Beachwood,	D. W. Youstler,	40	20	0	0	0	0	0	9	7	0	0	0	0	0	16	0	50
Bremen,	Rev. D. L. Sanborn,	104	71	0	11	50	5	0	1	16	0	4	0	0	0	26	0	540
Brightwood,	Rev. J. Harden,	100	65	0	20	40	0	0	9	13	0	14	0	0	0	36	0	554
Camden,																		
Cannelburgh,	Mrs. J. P. Seay,	76	45	13	0	0	0	0	0	0	0	0	0	0	0	0	0	152
Cardonia,	Thomas Teal,	250	140	2	2	0	3	0	1	7	0	1	0	0	0	12	0	125
Cedarwood,	Aaron Hockman,	50	30	0	0	0	0	0	0	1	0	0	0	0	0	1	0	10
Central,	S. D. Tindall,	75	58	0	0	0	0	0	0	5	0	0	0	0	0	5	0	32
Coal Bluff,	Jos. E. Hickman,	140	60	3	3	24	3	0	52	10	0	0	0	0	0	65	0	475
Dunkirk,																		
East Chicago,	Rev. J. H Simons,	75	56	6	2	21	0	0	5	14	0	2	0	0	0	21	0	941
Elkhart,	Aug. P. Kent,	150	95	1	10	70	67	0	9	110	30	4	8	0	0	228	0	1,652
Fairmount,	Levi Scott,	100	75	4	0	15	9	2	2	22	0	2	3	0	2	42	0	450
Fort Wayne,	H. R. Culbertson,	206	130	19	12	50	45	0	10	138	0	17	0	0	0	210	0	4,430
Fremont,	Mrs. L. Farnham,	90	41	1	5	0	3	6	0	7	0	2	0	0	0	18	0	180
Hammond, 1st,	E. W. Murry,	110	50	10	6	35	14	0	0	11	0	0	0	0	0	25	0	300
" Plymouth,	Simeon Hill,	30	30	0	0	0	0	0	0	0	0	0	0	0	0	0	0	300
Hebron,	Chas. B. Sherwood,	50	35	0	1	0	15	0	14	0	0	1	0	0	0	30	0	700
Hobart,	Emil Stetlow,	100	85	0	0	30	10	0	0	3	0	0	0	0	0	13	0	300
Hosmer,	Rev. Thos. Smith,	115	73	7	0	25	0	0	2	1	0	0	0	0	0	3	0	120
Indianapolis, Pl.	Alex. Johnson,	195	133	14	18	75	41	0	0	78	0	0	0	0	18	137	0	6,387
" Mayflower,	Frank W. Olin,	154	107	1	33	32	238	10	345	170	0	15	0	0	0	778	0	1,586
" Peoples,	Rev. F. N. Dexter,	200	145	3	5	50	5	0	0	19	0	2	0	0	12	38	0	840
" Pilgrim,	A. B. Wood,	128	70	0	0	21	0	0	0	6	0	0	0	0	2	8	0	687
" Fellowship,	Rev. D. M. Brown,	140	98	0	1	13	0	0	0	5	0	0	0	0	0	5	0	1,200
Jamestown,	L. P. Persing,	75	50	0	2	35	0	0	4	7	0	20	0	0	2	33	0	180
Kokomo,	W. L. Clause,	200	95	9	25	70	50	0	30	150	0	10	0	0	0	240	0	3,000
Lake Gage,	Frank Brown,	80	45	2	0	0	0	0	4	34	0	0	0	0	0	38	0	320
Liber,	Mrs. M. J. Webber,	100	78	0	3	0	13	0	1	30	0	3	0	0	0	47	0	592
Macksville,	Mrs. B. Gilchrist,	80	60	1	2	0	0	0	0	24	0	1	0	0	0	25	0	538
Marion,	Rev. T. R. Quayle,	130	85	0	0	40	0	0	0	10	0	0	0	0	10	20	0	247
Michigan C. 1st,	Albert Nichols,	200	140	11	44	45	77	10	10	62	0	14	0	0	247	420	0	1,779
" Emmanuel, *G.*	Rev. H. Zumstein,	92	75	0	0	0	0	0	0	5	0	0	0	0	0	5	0	82
Ontario,	J. J. Davidson,	60	50	0	0	0		0	0	12	0	0	0	0	0	12	0	200
Orland,	Milton T. Rose,	109	77	0	0	70	0	0	100	122	0	0	0	0	0	222	100	650
Perth,	Mrs. E. Hayes,	59	25	0	0	0	1	0	0	1	0	0	0	0	0	2	0	35

CHURCHES.		CLERKS.	MINISTERS.			MEMBERS.				ADMITTED.			REMOVED.				BAPT.		FAM
City or Town.	Org.	Name.	Name.	Ord.	C'd.	Ma.	Fe.	To.	Ab.	C.	L.	To.	Di.	L.	Dc.	To.	Ad.	Inf.	
Peru,	1877					7	17	24	0	0	0	0	0	3	2	5	0	0	10
Portland,	1887	Hiram E. Moon,				4	6	10	0	0	0	0	0	0	4	4	0	0	12
Ross,	1888																		
Solsberry,	1868	Henry M. Elliott,																	
Tennyson,	1887																		
Terre Haute,	1834	Jos. A. Foote,	John H. Crum, *p.*	'62	'89	103	273	376	49	59	20	79	8	6	0	14	35	1	250
[" 2d,]			David W. Andrews, *p.*	'77	'92														
Vigo, South,	**Macksville,** 1854	Robert Smith,	Howard H. Gilchrist, *p.*	'85	'89	18	25	43	8	0	0	0	1	1	0	2	0	0	24
Washington,	1890	Jas. E. VanHorn,	David A. Holman, *p.*	'91	'91	7	15	22	4	22	3	25	0	0	3	3	5	0	75
West Chester,	1861	Miss L. Montgomery				6	11	17	0	0	0	0	0	0	0	0	0	0	20
Whiting,	1890	J. E. Smith,	J. Munroe Lyon, *p.*	'79	'91	6	12	18	0	1	4	5	0	0	0	0	2	0	75
			Total:			974	1973	2947	328	453	234	687	43	106	165	314	171	65	2782

CHANGES from last *Year-Book's* list of churches: *Added,* — Camden; Cannelburgh; Dunkirk; Indianapolis, Fellowship; Michigan City, Emmanuel. *Omitted,* — Mauckport; Oakland City.
ORDINATIONS, Installations, etc., in the year. See Summary IV. 3.
CHURCHES: 2 with pastors installed by council; 32 with pastors otherwise inducted; 16 vacant (including 7 supplied by licentiates or ministers of other denominations). Total, 50.

MINISTERS: 2 pastors installed by council; 25 pastors otherwise inducted; 10 others. Total, 37.
CHURCH MEMBERS: 974 males; 1,973 females. Total, 3,026, including 328 absent. Gain, 362.
ADDITIONS: 453 by confession; 234 by letter. Total, 687.
REMOVALS: 43 by death; 106 by dismissal; 165 by discipline. Total, 314.

CHURCHES.	SUNDAY SCHOOL.					Y.P.S. C.E. Members.	BENEVOLENCE.										Legacies.	Home Exp.
Place.	Superintendent.	Mem.	Av.	Ad. to Ch.	Benv. Cont.		Foreign.	Ed'n.	Ch. B'd'g.	Home M.	A. M. A.	S. S.	New West.	Min. Aid.	Other.	TOTAL.		
Peru,																		
Portland,	Rev. H. Moon,	45	40															
Ross,	Wm Gallagher,	40	25	0	0	0	0	0	0	4	0	0	0		0	4	0	50
Solsberry,																		
Tennyson,																		
Terre Haute,	C. C. Oakey,	413	233	31	146	180	426	23	20	368	40	34	12	0	1,443	2,366	0	3,600
[" 2d,]																		
Vigo, South,	J. B. Cassaday,	30	25	0	0	0	5	0	0	4	0	1	0	0	0	10	0	140
Washington,	J. B. Spencer,	142	70	0	6	13	10	0	5	13	2	3	0	0	10	43	0	570
West Chester,	Sherman George,	50	30	0	2	5	2	0	7	10	0	0	0	0	0	19	0	75
Whiting,	Miss E. Burton,	50	35	1	0	0	0	0	3	5	0	0	0	0	0	8	0	613
	Total:	4,858	3,096	145	387	1,080	1,064	51	678	1,618	72	153	23	20	1,746	5,425	100	35,152

BAPTISMS: 171 adult; 65 infant. Total, 236.
IN SABBATH SCHOOLS: 5,118. Gain, 311.
YOUNG PEOPLE'S SOCIETIES: Number 24; 1,080 members.
FAMILIES: 44 churches reporting (46 last year), 2,782. Gain, 563.
BENEVOLENT CONTRIBUTIONS: 44 churches reporting (47 last year), $5,425. Decrease, $975.

HOME EXPENDITURES: 42 churches reporting (45 last year), $35,152. Decrease, $3,898.
ORGANIZATION: THE GENERAL ASSOCIATION of INDIANA, which includes four District Associations, and Fort Recovery, Ohio, is associated with Indiana.

INDIAN TERRITORY.

Churches. City or Town.	Org.	Clerks. Name.	Ministers. Name.	Ord.	C'd	Members. Ma.	Fe.	To.	Ab.	Admitted. C.	L.	To.	Removed. Di.	L.	Dc.	To.	Bapt. Ad.	Inf.	Fam
Caddo,	1876																		
Doaksville, Box Spring,	1885																		
" Good Land,	1886	Henry Pickens,	Henry H. Hine,	'87	'88	5	6	11		5	4	9	4	0	0	4	4	2	40
Good Land,	1889																		
Lehigh,	1883																		
McAllister, 1st,	1878																		
" Trinity,	1884	J. H. Van Dyne,	Joseph W. Roberts, *p.*	'80	'89	8	13	21	6	5	0	5	1	0	0	1	4	2	10
Vinita,	1879	Fayette Hurd,	Fayette Hurd, *p.*	'63	'91	6	14	20	2										15
" Logan,	1889	Dudley Tucker,	Fayette Hurd, *p.*	'63	'91	6	6	12	2										25
			Total:			51	84	135	10	10	4	14	5		0	5	8	4	90

SUNDAY SCHOOLS AND BENEVOLENCE.

Churches. Place.	Sunday School. Superintendent.	Mem.	Av.	Ad. to Ch.	Benv. Cont.	Y.P.S.C.E. Members.	Benevolence. For. ign.	Ed'n.	Ch. B'd'g.	Home M	A. M. A.	S. S.	New West	Min. Aid.	Other.	Total.	Legacies.	Home Exp.
					$		$	$	$	$	$	$	$	$	$	$	$	$
Caddo,																		
Doaksville, B. S.																		
" Good Land,	Silas Lee,	139	60	1	1	20	0	0	0	1	0	0	0	0	1	2	0	8
Good Land,																		
Lehigh,																		
McAllister, 1st,																		
" Trinity,	J. H. Van Dyne,	42	20	3	12		0	0	0	12	0	4	0	0	0	16	0	
Vinita,	John McCarthy,	60	37	0	2	20	0	0	0	40	0	3	0	0	0	43	0	128
" Logan,																	0	
	Total:	672	117	4	15	40	0	0	0	53	0	7	0	0	1	61	0	136

Gain in church members, 5; in Sunday schools, 236; in benevolent contributions, $19; decrease in home expenditures, $231. There is room, and reason, to hope that the churches in this Territory will give a fuller report of their condition in future.

IOWA.

CHURCHES.		CLERKS.	MINISTERS.				MEMBERS.				ADMITTED.			REMOVED.				BAPT.		FAM
City or Town.	Org.	Name.	Name.	Ord.	C'd.		Ma.	Fe.	To.	Ab.	C.	L.	To.	Di.	L.	Dc.	To.	Ad.	Inf.	
Alden,	1866	Earl C. Rogers,	Charles N. Lyman, *p.*	'62	'91		41	87	128	5	47	2	49	3	2	1	6	31	1	80
Algona,	1858	Mrs. M. A. Patterson	William E. Davidson, *p.*	'87	'88		63	115	178	61	7	9	16	2	6	0	8	5	1	125
Allison,	1887	H. F. Wild,	John S. Norris, *p.*	'69	'92		25	41	66	11	15	4	19	1	2	0	3	5	0	35
Almoral,	1857	Mrs. J. L. Stevens,	Lyman W. Winslow, *p.*	'69	'85		13	12	25	2	0	0	0	0	1	2	3	0	0	18
Alpha,	1891	Miss Clara Gayer,	Wm. W. Lewis, *p.*	'86	'90		6	12	18	4	7	11	18	0	0	0	0	0	0	4
Alton,	1890	Frank M. Slagle,	John C. Ablett, *p. c.*	'87	'91		7	14	21	0	6	6	12	0	0	0	0	3	8	20
Alvord,	1891	W. E. Ellis,	[Albert M. Leichliter, *U. B.*]	'91	'91		3	4	7	0	4	3	7	0	0	0	0	0	0	17
Alwa, **Farnhamville,**	1879	George W. McVey,					24	41	65	17	0	0	0	0	0	0	0	0	0	23
Ames,	1865	Mrs. G. G. Tilden,	Francis J. Douglass, *p.*	'69	'90		43	89	132	7	13	9	22	2	9	0	11	7	1	85
Anamosa,	1846	Dea. J. H. Barnard,	William R. Stewart, *p.*	'68	'90		41	73	114	0	15	13	28	2	2	0	4	6	0	60
Anita,	1875	Frederick Wilson,	Edwin P. Childs, *p.*	'85	'87		51	80	131	10	17	1	18	3	5	2	10	13	0	50
Ashton,	1891	Sarah A. Patterson					4	15	19	0	0	19	19	0	0	0	0	0	0	20
Atlantic,	1869	Wm. H. Barnard,	Edwin S. Hill, *p. c.*	'67	'69		77	157	234	35	7	10	17	2	4	0	6	5	6	200
Aurelia,	1883	Dea. C. Bushnell, jr.	George H. Smith, *p.*	'83	'91		15	21	36	4	0	0	0	1	4	0	5	0	0	33
Avoca, 1st,	1870	M. Anna Wood,	[William E. Reed,]		'91		23	76	99	27	2	2	4	0	1	3	4	0	0	75
" *Ger.*,	1891	G. Stoecker,	John Schaerer, *p.*	'65	'91		17	17	34	0	27	7	34	0	0	0	0	0	7	25
Bassett,	1890	Mrs. Walter Booth,	N. Luther Packard, *p. c.*	'86	'90		13	29	42	5	8	4	12	0	3	0	3	4	1	50
Baxter,	1885	Mrs. C. Lauderbaugh,	Wm. L. Brandt, *p.*	'89	'89		38	46	84	10	10	0	10	0	0	0	0	5	0	50
Beacon,	1865	Theophilus Cooke,	James Harrison, *p.*	'89	'89		17	25	42	0	10	5	15	0	2	0	2	0	0	20
Bear Grove, **Atlantic,**	1874	J. H. Wallace,	J. Bruce Mather, *p. c.*	'91	'91		24	34	58	9	14	4	18	0	0	0	0	9	4	17
Belknap,	1872	Wm. Sharon,					8	9	17	0	0	0	0	0	0	0	0	0	0	12
Belle Plaine,	1866	Samuel Dunlap,	Robert Stapleton, *p.*	'77	'89		38	66	104	9	10	10	20	1	2	0	3	4	1	100
Bellevue,	1847	John Merkle,	George W. Sargent, *p.*	'59	'92		11	42	53	8	0	0	0	1	0	0	1	0	0	40
Belmond,	1867	Rev. J. D. Sands,	John D. Sands, *p. c.*	'48	'69		20	41	61	8	7	1	8	1	4	0	5	4	2	58
Bentonsport,	1843	Mrs. M. B. Hancock,					8	13	21	6	0	0	0	2	1	0	3	0	0	20
Berwick,	1886	Mrs. Alma Rowell,					13	34	47	5	11	2	13	0	2	0	2	0	0	34
Bethel, **Clear Lake,**	1889	Dea. G. F. Rice,					8	9	17	2	0	0	0	0	0	6	6	0	0	12
Bethel, **Peterson,**	1886	M. Underwood,	[Myron H. Galer, *U. B.*]	'90	'92		4	5	9	0	0	0	0	1	0	0	1	0	0	9
Big Rock,	1856	J. M. Mitchell,					14	33	47	11	0	2	2	1	2	6	9	0	0	25
Blairsburg,	1891	Clarence McVicker	Thomas G. Lewis, *p.*	'87	'91		12	24	36	2	5	31	36	0	0	0	0	0	1	30
Blencoe,	1877	William Tees,					6	11	17	1	0	0	0	0	0	0	0	0	0	25
Bradford,	1855	Mrs. M. E. Grawe,					4	16	20	9	0	0	0	1	0	0	1	0	0	15
Brighton,	1841	Mrs. A. Edwards,					6	13	19	0	0	0	0	1	0	0	1	0	0	15
Britt, 1st,	1879	Mrs. Rodney Hill,	Quintus C. Todd, *p.*	'79	'91		27	30	57	2	5	7	12	0	2	0	2	5	0	70
" *Scand.*,	1887	John Brostram,	Cecilius O. Torgeson, *p.*	'89	'90		18	20	38	0	4	0	4	0	0	0	0	0	7	32
Burlington,	1838	Chris'r B. Parsons,	William Salter, *p. c.* / George D. Herron, *p. c.*	'43 / '84	'46 / '91		90	221	311	45	26	5	31	4	6	0	10	8	4	140
Cass, **Anamosa,**	1856	Mrs. R. M. Ketcham,	William H. Barrows, *p.*	'68	'89		28	33	61	16	1	1	2	1	4	7	12	0	0	40
Castleville,	1891	M. J. Potwin,	Gurney M. Orvis, *p.*	'80	'91		10	19	29	1	22	7	29	0	0	0	0	3	0	15
Castana,	1886	Mrs. F. B. Wiley,	John M. Turner, *p.*	'90	'90		15	32	47	7	12	1	13	0	5	0	5	8	0	50

SUNDAY SCHOOLS AND BENEVOLENCE.

CHURCHES.	SUNDAY SCHOOL.					Y. P. S. C. E.	BENEVOLENCE.											
Place.	Superintendent.	Mem.	Av.	Ad. to Ch.	Benv. Cont.	Members.	Foreign.	Ed'n.	Ch. B'd'g.	Home M.	A. M. A.	S. S.	New West.	Min. Aid.	Other.	TOTAL.	Legacies.	Home Exp.
Alden,	L. B. Rogers,	98	64	24	$12	102	$25	$ 0	$9	$119	$5	$13	$ 0	$ 0	$4	$175	$ 0	$744
Algona,	C. M. Doxsee,	219	150	1	30	43	60	0	0	81	29	12	0	0	0	182	0	2,486
Allison,	Frank Elliott,	83	50	6	13	0	0	0	15	74	0	6	3	0	0	98	0	586
Almoral,	C. H. Cruise,	47	30	0	2	19	12	0	0	37	0	0	0	0	14	63	0	257
Alpha,	J. B. Hathaway,	130	78	5	0	0	0	0	0	31	0	0	0	0	0	31	0	192
Alton,	Frank M. Slagle,	113	100	2	17	0	6	0	2	22	0	2	0	0	0	32	0	3,144
Alvord,	W. E. Ellis,	32	17	7	0	0	0	0	0	0	0	0	0	0	0	0	0	40
Alwa,	Geo. A. Summers,	78	50	0	0	0	0	0	0	20	0	0	0	0	0	20	0	550
Ames,	Lucian C. Tilden,	136	79	7	24	45	100	0	16	202	27	14	21	0	130	510	0	1,468
Anamosa,	J. S. Stacy,	108	60	5	29	11	63	6	0	47	5	8	0	4	0	133	0	988
Anita,	W. G. Ring,	180	90	4	19	25	9	0	5	65	9	19	9	0	0	116	0	1,000
Ashton,	W. Warren,	48	25	0	2	0	0	0	0	0	0	2	0	0	0	2	0	300
Atlantic,	Mrs. P. Phelps,	277	168	4	35	41	129	21	35	162	60	21	15	0	50	493	0	2,000
Aurelia,	Edgar A. Bundy,	132	55	0	10	0	0	0	0	14	0	5	0	0	0	19	0	305
Avoca,	Wm. E. Reed,	95	60	0	2	28	6	0	8	26	0	2	0	0	0	42	0	1,000
" *Ger.*,	August Busse,	47	36	0	0	0	0	0	0	4	0	0	0	0	3	7	0	369
Bassett,	E. Shires,	44	35	0	0	42	2	0	2	37	1	0	3	0	0	45	0	2,600
Baxter,	J. M. Shearer,	89	57	0	6	0	5	0	6	38	1	5	0	0	0	55	0	400
Beacon,	Miss Nellie Jones,	90	50	8	6	30	0	0	0	27	0	0	0	0	4	31	0	600
Bear Grove,	J. H. Wallace,	65	50	14	0	25	48	0	0	15	0	2	0	0	0	65	0	275
Belknap,	E. W. Moor,	46	35	0	0	18	3	0	0	30	0	0	0	5	0	38	0	265
Belle Plaine,	Willard Sykes,	128	88	7	17	78	7	0	4	76	0	6	1	5	38	137	0	1,409
Bellevue,	J. C. Hughey,	106	45	0	5	19	23	0	0	18	3	0	0	0	0	44	0	630
Belmond,	S. N. Hinman,	117	60	4	46	14	6	0	31	114	4	0	0	5	34	194	0	620
Bentonsport,	[No school.]					37	0	0	0	0	0	0	0	0	0	0	0	10
Berwick,	W. H. Hartang,	76	62	11	8	25	15	3	0	35	3	3	0	0	0	59	0	486
Bethel,	Dea. G. F. Rice,	42	30	0	2	0	0	0	0	14	0	1	0	0	0	15	0	175
Bethel,	Frank Bracket,	59	36	0	8	0	0	0	0	2	0	5	0	0	0	7	0	50
Big Rock,	H. F. Parsons,	59	40	0	16	0	18	0	4	32	3	7	4	0	0	68	0	260
Blairsburg,	Benjamin Jaycox,	58	40	1	0	30	0	0	0	11	0	0	0	0	0	11	0	250
Blencoe,	N. C. Harlan,	59	30	0	0	0	0	0	3	0	0	0	0	0	0	3	0	0
Bradford,	[No school.]					0	0	0	0	0	0	0	0	0	0	0	0	0
Brighton,	[No school.]					0	0	0	0	0	0	0	0	0	0	0	0	0
Britt,	C. A. Campbell,	81	51	4	19	32	3	5	5	32	0	16	0	0	0	61	0	1,450
" *Scand.*	Mrs. J. Brostram,	24	18	0	0	0	0	0	0	12	0	0	0	0	0	12	0	200
Burlington,	R. Donahue,	224	152	22	60	35	152	2,430	5	265	84	24	23	10	140	3,133	0	4,000
Cass,	Corso Crane,	80	40	2	25	0	30	0	5	50	20	11	0	8	0	124	0	650
Castleville,	Charles Bashum,					16	0	0	0	0	0	0	0	0	0	0	0	1,415
Castana,	W. L. Wiley,	150	72	9	14	40	0	0	10	37	0	14	0	0	14	75	0	1,962

CHURCHES.		CLERKS.	MINISTERS.				MEMBERS.				ADMITTED.			REMOVED.				BAPT.		FAM
City or Town.	Org.	Name.	Name.	Ord.	C'd.		Ma.	Fe.	To.	Ab.	C.	L.	To.	Di.	L.	De.	To.	Ad.	Inf.	
Cedar Falls,	1860	A. C. Page,	Samuel J. Beach, *p.*	'75	'87		39	86	125	12	5	12	17	4	3	12	19	1	0	75
Cedar Rapids,	1879	Dana R. Holden,	George R. Dickinson, *p.*	'85	'92		88	187	275	35	18	18	36	1	8	13	22	11	3	100
Center, **Manson,**	1882	C. M. Holmes,	William H. Stubbins, *p.*	'81	'92		24	31	55	2	1	1	2	1	0	0	1	3	0	25
Center Point,	1873	O. M. Elliott,	[William G. Johnston, *Lic.*]	'91	21		29	50	0	0	0	0	0	2	0	2	0	0		30
Central City,	1858	Miss C.M.Blodgett,	James T. Mumford, *p.*	'79	'92		50	103	153	6	3	10	13	2	58	2	62	1	0	100
Chapin,	1858	Frank M. Jones,	Palmer Litts, *p.*	'65	'90		33	45	78	1	33	6	39	0	1	0	1	30	4	40
Charles City,	1858	Geo. S. Hanford,	Charles Noble, *p. c.*	'73	'88		76	179	255	38	15	5	20	3	14	0	17	9	0	200
Cherokee,	1870	F. E. Whitmore,	Walter L. Ferris. *p.*	'80	'89		69	152	221	33	26	14	40	0	13	0	13	18	0	110
Chester Centre,	1865	A. G. Williams,	James J. Mitchell, *p.*	'85	'90		59	67	126	23	16	8	24	1	5	0	6	6	0	45
Chickasaw,	1890	S. Butler,	N. Luther Packard, *p. c.*	'86	'90		16	19	35	5	7	1	8	2	5	0	7	7	0	40
Cincinnati,	1867	Albert Mitchell,					16	38	54	4	0	0	0	1	4	2	7	0	0	40
Clarion,	1872	Miss Rilla Harwood	Albert S. Houston, *p.*	'82	'92		25	57	82	5	0	11	11	0	5	0	5	0	1	65
Clay,	1842	H. S. Robinson,	Josiah Kidder, *p.*	'90	'91		24	51	75	9	2	0	2	0	4	0	4	0	3	30
Clear Lake,	1870	J. E. Perry,	Frank B. Hicks, *p.*	'88	'90		48	76	124	43	2	9	11	3	1	26	30	2	2	70
Cleveland,	1883	Josiah Williams,					4	12	16	3	0	0	0	0	3	0	3	0	9	10
Climbing Hill,	1889	Dea.J.F.Richmond,																		5
Clinton,	1866	Eugene R. Mullett,	Edwin More, Jr., *p.*	'90	'91		41	94	135	17	2	14	16	2	11	6	19	1	0	100
Colesburg,	1846	Miss C. A. Smith,					6	21	27	5	0	0	0	1	3	0	4	0	0	20
College Springs,	1865	Miss Georgiana Noe	[Ira D. Stone, *Lic.*]		'91		21	27	48	1	7	7	14	0	16	1	17	7	0	17
Corning,	1879	W. B. Ankeny,	Albert M. Beman, *p.*	'79	'88		40	94	134	5	20	5	25	1	9	7	17	15	1	50
Correctionville,	1891	Mrs.J.E. Maennell,	[William R. Smith,]	'61	'91		2	8	10	0	10	0	10	0	0	0	0	0	0	15
Council Bluffs,	1853	E. D. Stacy,	George W. Crofts, *p.*	'65	'85		73	145	218	36	9	8	17	4	7	0	11	6	0	100
Crane Creek, **Elma,**	18-6	Mrs. Frank House,	Lee A. Blink, *p.*	'90	'90		10	11	21	0	2	1	3	1	0	0	1	0	0	20
Cresco,	1856	Miss Hattie Howe,	James Oakey, *p.*	'75	'91		40	105	145	26	12	8	20	2	6	3	11	7	0	100
Creston,	1873	Fred Ball,	Allen J. Van Wagner, *p.*	'73	'87		76	210	286	15	18	12	30	2	17	1	20	8	7	175
Cromwell,	1870	Henry Murphy,	William C. Hicks, *p.*	'71	'89		49	88	137	3	47	4	51	3	8	3	14	18	2	52
Danville,	1839	Henry Higly,	Loveland T. Rowley, *p.*	'50	'84		36	44	80	6	24	1	25	1	2	2	5	20	0	30
Davenport, Edwards,	1839	Miss M. H. Camp,	Andrew W. Archibald, *p.*	'76	'88		104	226	330	40	12	15	27	4	28	2	34	5	0	200
" *Ger.*,	1857	August Knueppel,	Andrew K. Resner, *p.*	'89	'89		21	29	50	3	2	0	2	2	4	0	6	2	5	50
Decorah,	1854	E. J. Riley,	John B. Bidwell, *p.*	'74	'91		34	133	167	52	3	2	5	8	9	0	17	0	1	110
Denmark,	1838	Oliver Brooks,	Almon K. Fox, *p.*	'59	'85		70	108	178	12	3	1	4	5	10	3	18	3	0	80
Des Moines, Plymouth,	1857	A. Y. Rawson,	Alvah L. Frisbie, *p. c.*	'60	'71		160	333	493	25	10	24	34	8	26	0	34	4	6	305
" Moriah,	1878	Mrs. H. Roberts,					6	14	20	0	3	0	3	0	0	6	6	0	0	12
" Pilgrim,	1883	Miss E. Johnson,	Clinton Douglass, *p.*	'84	'92		37	75	112	11	2	2	4	1	16	1	18	5	0	125
" North Park,	1885	Mrs. B. St. John,	Benjamin St. John, *p.*	'80	'84		47	92	139	18	20	19	39	2	11	0	13	16	1	90
De Witt,	1842	Chas. Schlabach,	Edward P. Crane, *p.*	'64	'90		14	65	79	0	0	0	0	0	0	0	0	0	0	75
Dinsdale,	1891	Allan Mason,	Robert Mumby, *p.*	'88	'92		5	12	17	0	14	3	17	0	0	0	0	0	0	25
Doon,	1889	H. W. Mercer,	Henry W. Mercer, *p.*	'65	'91		7	8	15	0	2	7	9	0	5	1	6	1	0	40
Dubuque, 1st,	1839	E. H. Dickenson,	Frederick E. Hopkins, *p.*	'82	'91		168	351	519	84	10	19	29	7	4	0	11	3	15	200
" *Ger.*,	1867	William Grings,	Hermann Ficke, *p. c.*	'70	'68		43	127	170	11	17	2	19	1	0	6	7	0	46	200

Churches.	Sunday School.					Y. P. S. C. E.	Benevolence											
Place.	Superintendent.	Mem.	Av.	Ad. to Ch.	Benv. Cont.	Members.	Foreign.	Ed'n.	Ch. B'd'g.	Home M.	A. M. A.	S. S.	New West.	Min. Aid.	Other.	Total.	Legacies.	Home Exp.
Cedar Falls,	Roger Leavitt,	157	97	4	32	65	61	0	20	119	65	5	0	0	8	278	659	2,970
Cedar Rapids,	J. C. Vigneaux,	171	114	14	28	50	51	0	0	129	10	15	1	0	8	214	0	3,133
Center,	William Meeker,	56	36	2	11	17	3	4	5	34	2	6	3	3	15	75	0	258
Center Point,	W. G. Johnston,	60	48	0	0	0	0	0	0	2	0	0	0	0	0	2	0	192
Central City,	C. E. Rollins,	105	60	1	13	67	62	2	2	35	7	13	8	0	13	142	0	1,175
Chapin,	W. D F. Randolph,	129	52	35	7	50	24	0	3	11	0	0	0	0	65	103	0	300
Charles City,	Charles Burnham,	334	206	10	69	72	154	29	126	270	124	26	53	0	39	821	1,000	3,539
Cherokee,	R. H. Scribner,	259	150	17	44	91	412	165	181	722	122	110	15	0	466	2,193	0	2,020
Chester Centre,	H. A. Woodford,	114	90	15	0	25	87	0	10	71	44	14	12	11	0	249	0	875
Chickasaw,	David Hine,	40	30	0	0	30	0	0	0	4	0	0	0	0	0	4	0	175
Cincinnati,	Albert Mitchell,	65	50	0	0	0	0	0	0	27	0	0	0	2	0	29	0	306
Clarion,	G. F. Eldridge,	103	71	0	9	38	10	0	7	84	0	2	0	0	12	115	0	1,025
Clay,	H. S. Robinson,	89	58	2	12	34	56	0	18	43	17	3	0	0	46	183	0	555
Clear Lake,	G. C. Hunting,	138	90	2	5	28	11	7	3	23	6	5	0	0	50	105	0	1,230
Cleveland,	George Williams,	32	30	0	5	0	0	0	2	9	0	3	0	0	0	14	0	25
Climbing Hill,	[No school.]						0	0	0	0	0	0	0	0	0	0	0	
Clinton,	J. L. Rice,	115	84	0	20	30	0	0	12	135	0	10	0	0	28	185	0	1,926
Colesburg,	[No school.]	0	0	0	0	0	0	0	0	0	0	0	0	0	0	0	0	0
College Springs,	J. D. Wills,	56	36	7	20	20	10	0	3	26	5	5	0	0	38	87	0	414
Corning,	James E. Bell,	137	75	0	15	40	60	4	13	100	13	11	18	0	25	244	0	1,500
Correctionville,	[No school.]	0	0	0	0	0	0	0	0	0	0	0	0	0	0	0	0	0
Council Bluffs,	E. P. Fitch,	224	160	0	56	70	161	50	25	111	49	17	0	0	75	488	0	3,026
Crane Creek,	Alex. Hutton, jr.,	34	24	2	0	0	0	0	0	13	0	0	0	0	15	28	0	160
Cresco,	A. D. Lent,	117	76	2	17	42	0	0	15	32	11	5	0	0	2	64	0	936
Creston,	E. H. Kilgore,	209	140	5	16	25	79	25	0	52	38	16	0	0	100	310	0	2,735
Cromwell,	G. R. Sheets,	170	102	16	12	54	40	0	7	62	15	6	0	0	14	144	0	1,320
Danville,	Port Mix,	75	60	24	24	0	18	0	6	38	20	10	0	0	4	96	0	650
Davenport, Ed's,	A. Tredick,	180	135	3	36	66	702	14	35	449	64	27	27	0	425	1,743	5,000	7,067
" *Ger.*,	August Knueppel,	70	70	2	5	12	10	0	4	61	0	4	0	0	5	84	0	380
Decorah,	E. L. Beard,	238	148	2	33	70	201	0	65	111	81	4	34	0	444	940	0	1,923
Denmark,	Chas. Hancock,	174	103	3	42	75	123	0	25	200	35	24	0	0	134	541	0	912
Des Moines, Ply.,	S. A. Merrill,	350	275	6	227	100	811	114	265	801	321	60	132	20	1,156	3,680	802	
" Moriah,	W. B. Bentley,	115	75	3	0	18	0	0	0	0	0	0	0	0	0	0	0	100
" Pilgrim,	Z. P. Lyman,	145	92	16	14	20	34	0	3	4	11	0	0	0	0	52	0	1,800
" North Park,	R. A. Rollinson,	175	102	14	45	50	51	0	14	51	47	6	16	0	20	205	0	1,400
De Witt,	W. E. Beard,	133	120	0	5	42	5	0	1	13	5	3	0	0	5	32	0	991
Dinsdale,	Allan Mason,	70	45	8	0	0	0	0	0	8	0	0	0	0	0	8	0	1,610
Doon,	J. L. Weatherby,	70	40	1	1	8	17	0	7	18	0	1	0	0	13	56	0	350
Dubuque, 1st,	E. J. Steinbeck,	306	214	4	70	68	286	41	132	457	77	34	37	0	123	1,187	0	5,350
" *Ger.*,	Rev. H. Ficke,	378	263	9	85	14	20	10	50	20	30	25	0	3	20	178	0	1,302

CHURCHES.		CLERKS.	MINISTERS.			MEMBERS.				ADMITTED.			REMOVED.				BAPT.		FAM
City or Town.	Org.	Name.	Name.	Ord.	C'd.	Ma.	Fe.	To.	Ab.	C.	L.	To.	Di.	L.	De.	To.	Ad.	Inf.	
Dubuque, Summit,	1890	F. H. Williams,	Mandus Barrett, *p.*	'91	'92	11	33	44	1	30	3	33	1	0	0	1	11	1	60
Dunlap,	1859	Mrs. J. C. Wilmot,	John M. Cumings, *p.*	'77	'87	56	96	152	30	2	5	7	2	9	4	15	2	1	80
Durango,	1848	J. M. Woodhouse,	John Single, *p.*	'83	'89	9	9	18	4	0	0	0	1	6	0	7	0	0	8
Durant,	1856	Mrs. S. M. Dutton,				0	3	3	2	0	0	0	0	1	1	2	0	0	5
Eagle Grove,	1881	Frank A. Gates,	Gilbert L. Shull, *p.*	'83	'90	22	40	62	9	2	5	7	0	4	5	9	2	0	100
Earling,	1891	Miss Ethel Austin,				3	12	15	2	6	9	15	0	0	0	0	3	0	10
Earlville,	1859	Frank Young,	Lyman W. Winslow, *p.*	'69	'85	44	83	127	19	28	4	32	3	6	0	9	21	0	75
Eddyville,	1853	Miss Lucy Fair,				3	21	24		0	0	0	0	18	0	18	0	0	20
Edgewood,	1855	L. D. Platt,				14	25	39	0	0	0	0	0	1	0	1	0	0	15
Eldon,	1880	E. P. Howard,	William Jones, *p.*	'69	'91	28	52	80	7	1	6	7	1	2	0	3	1	1	45
Eldora,	1868	C. McKean Duren,	Evarts Kent, *p.*	'71	'89	99	150	249	32	44	9	53	2	3	0	5	31	2	70
Elkader,	1855	O. D. Oathout,				2	1	3	2	0	0	0	0	1	0	1	0	0	2
Ellington,	1891																		
Elliott,	1881	J. E. Taylor,	Rupert W. Harris, *p.*	'91	'91	13	26	39	6	2	3	5	0	0	1	1	1	0	18
Ellsworth, **Lewis,**	1884	Adda C. Denison,	J. Bruce Mather, *p. c.*	'91	'91	8	11	19	4	1	0	1	1	0	1	2	1	0	10
Elma,	1887	H. J. Trunkey,	[Victor F. Brown, *Lic.*]		'92	18	27	45	8	3	11	14	0	1	1	2	10	0	35
Emmettsburg,	1872	John Memzies,	Horatio M. Case, *p.*	'71	'90	29	53	82	18	0	16	16	1	8	17	26	0	8	50
Exira,	1859	Mrs. F. A. Shaw,	James F. Robberts, *p.*	'67	'89	13	45	58	10	5	2	7	1	6	2	9	4	1	35
Fairfax,	1863	F. W. Whitney,				13	25	38	4	2	4	6	1	3	0	4	2	1	20
Fairfield,	1839	Chas. H. Gage,	Hammond L. Marsh, *p.*	'86	'90	52	109	161	20	17	4	21	4	7	9	20	10	2	92
Fairview, **Anthon,**	1891	Peter Nelson,	[Daniel P. Billings, *Meth.*]	'70	'90	3	4	7	0	7	0	7	0	0	0	0	0	0	10
Farmington,	1841	M. H. Cooley,				5	7	12	0	0	0	0	0	0	0	0	0	0	5
Farragut,	1875	Geo. S. Dickey,	James H. Skiles, *p.*	'81	'91	55	83	138	24	1	2	3	0	6	2	8	1	1	70
Fayette,	1855	F. M. Aylsworth,				13	27	40	5	1	1	2	0	0	0	0	1	0	30
Fontanelle,	1859	Miss D. A. Bennett,	Joseph G. Aikman, *p.*	'67	'91	18	37	55	7	9	2	11	1	1	0	2	7	1	35
Forest City,	1871	Miss G. T. Mason,	James D. Mason, *p.*	'68	'91	11	20	31	7	0	0	0	2	3	0	5	0	0	25
Fort Atkinson,	1867	Dea. Jacob Weiler,	Henry Hess, *p.*	'64	'67	15	22	37	0	0	0	0	0	0	0	0	0	0	20
Fort Dodge,	1869	Eugene Leighton,	Edwin S. Carr, *p.*	'85	'90	38	112	150	7	28	10	38	3	8	22	33	19	1	75
Franklin, **Dublin,**	1858	Miss A. Waterman,	[Sydney A. Wheelwright, *Lic.*]		'91	24	29	53	11	0	0	0	0	0	1	1	1	1	12
Galt,	1883	Mrs. Frank Smith,	Sam. A. Martin, *p.*	'84	'90	26	37	63	12	1	1	2	0	0	0	0	0	6	50
Garden Prairie, **Luther,**	1870	Orson C. Roberts,	Herbert E. Warner, *p.*	'83	'89	25	36	61	10	0	2	2	0	4	0	4	0	0	20
Garner,	1891	Geo. P. Hardwick,	Franklin L. Fisk, *p.*	'82	'92	8	22	30	3	19	11	30	0	0	0	0	7	0	20
Gem Point, **Greenfield,**	1889	Miss Mary Krooss,	William B. Payne, *p.*	'91	'91	9	17	26	0	7	5	12	0	0	0	0	6	0	10
Genoa Bluffs,	1856	Geo. R. Howard,	Gilbert L. Wilson, *p.*	'91	'90	23	29	52	4	8	8	16	2	5	1	8	2	0	15
Gilbert,	1880	Wm. L. Oliver,	Francis J. Douglass, *p.*	'69	'90	23	38	61	9	6	0	6	0	0	0	0	0	1	18
Gilman,	1870	Martin Ramsey,	Robert F. Lavender, *p.*	'87	'91	32	50	82	9	0	1	1	0	6	20	26	0	0	43
Givin,	1861	Thos. R. Davies,				13	25	38	8	0	0	0	0	9	8	17	0	0	8
Glenwood,	1856	Mrs. Rosa Phelps,	John K. Nutting, *p.*	'58	'90	45	98	143	18	4	11	15	3	8	0	11	0	0	67
Golden, **Ryan,**	1869	Fred A. Penniman,	Lucius M. Pierce, *p.*	'87	'88	15	40	55	9	0	0	0	1	3	0	4	0	1	56
Gomer,	1872	David W. Jones,	Robert E. Roberts, *p.*	'84	'92	23	26	49	8	0	3	3	1	20	0	21	0	0	25

CHURCHES.	SUNDAY SCHOOL.					Y.P.S. C.E.	BENEVOLENCE.										Legacies.	Home Exp.
Place.	Superintendent.	Mem.	Av.	Ad. to Ch.	Beny. Cont.	Members.	Foreign.	Ed'n.	Ch. B'd'g.	Home M.	A. M. A.	S. S.	New West.	Min. Aid.	Other.	TOTAL.		
Dubuque, Sum't,	J. T. Adams,	316	226	22	128	48	30	0	4	20	4	5	0	0	119	182	0	1,719
Dunlap,	S. E. Wilmot,	195	103	2	15	42	70	0	14	131	27	4	0	0	0	246	0	1,043
Durango,	Sylvester Smith,	30	20	0	10	0	4	0	0	6	0	0	0	0	0	10	0	73
Durant,	S. A. Dutton,	75	70	0	26	0	16	0	2	10	0	2	2	0	0	32	0	15
Eagle Grove,	W. E. Warnes,	130	60	0	2	40	3	3	2	32	3	3	3	1	112	163	0	818
Earling,	[No school.]	0	0	0	0	0	0	0	0	0	0	0	0	0	0	0	0	70
Earlville,	H. E. Stetson,	135	80	19	16	65	48	0	7	102	35	11	7	0	0	210	0	900
Eddyville,	A. W. Riggs,	55	45	0	5	29	0	0	0	19	0	0	0	0	0	19	0	200
Edgewood,	F. B. Peet,	70	50	0	0	0	10	0	0	14	5	9	0	0	0	38	0	1,200
Eldon,	L. E Coad,	120	75	3	25	35	28	0	0	34	0	20	0	0	0	82	0	650
Eldora,	C. E. Petty,	252	127	18	89	48	205	3	79	145	92	15	33	0	0	572	0	1,486
Elkader,	[No school.]	0	0	0	0	0	0	0	0	0	0	0	0	0	0	0	0	0
Ellington,							0	0	0	0	0	0	0	0	0	0	0	0
Elliott,	Wm. Dewitt,	45	40	3	18	24	0	0	0	114	0	12	0	0	10	136	0	401
Ellsworth,	Mary Neths,	34	20	1	0	0	0	0	0	14	0	0	0	0	0	14	0	80
Elma,	J. A. Ewing,	58	38	0	3		0	0	8	28	0	5	0	0	10	51	0	200
Emmettsburg,	Mrs. W. G. Henry,	153	90	0	195	0	1	1	11	41	7	10	1	0	0	72	0	1,142
Exira,	Mrs. D. W. Miller,	73	46	2	17	21	0	0	5	37	0	11	0	0	19	72	0	819
Fairfax,	R. W. Gunnison,	35	24	2	7	0	6	0	5	25	0	5	0	0	0	41	0	425
Fairfield,	Mrs. J. H. Stever,	90	61	6	41	45	66	6	6	74	41	21	8	9	45	276	0	1,870
Fairview,	G. W. Henderson,	42	21	0	0	0	0	0	0	0	0	0	0	0	0	0	0	41
Farmington,	[No school.]	0	0	0	0	0	4	0	0	2	0	0	0	0	0	6	0	0
Farragut,	Geo. W. Perkins,	134	79	1	9	33	110	1	2	67	86	15	10	2	15	308	0	1,325
Fayette,	Rev. R Mumby,	59	40	0	0	0	0	0	6	36	0	0	0	0	0	42	0	550
Fontanelle,	W. J. Crumm,	74	60	6	8	83	0	0	5	30	5	4	0	0	0	44	0	700
Forest City,	Rev. J. D. Mason,	89	60	0	0	15	0	0	5	10	0	0	0	0	0	15	0	150
Fort Atkinson,	Rev. Henry Hess,	29	15	0	0	0	16	0	10	16	5	0	0	0	0	41	0	240
Fort Dodge,	F. A. Garrison,	157	90	15	41	55	0	5	15	98	5	20	5	0	5	153	0	1,650
Franklin,	J. W. Ingham,	83	40	0	17	21	10	0	3	12	3	0	0	0	3	31	0	189
Galt,	C. D. Williams,	70	45	1	0	18	0	0	0	8	0	2	0	0	0	10	0	2,236
Garden Prairie,	Rev. H. E. Warner,	113	80	0	13	0	11	0	7	49	0	7	0	0	0	74	0	485
Garner,	A. M. Deyoe,	43	25	0	5	0	14	0	0	46	0	5	0	0	0	65	0	150
Gem Point,	W. E. Simpson,	76	52	12	1	0	0	0	0	7	0	1	0	0	0	8	0	628
Genoa Bluffs,	Charles Engle,	60	38	3	16	13	31	0	7	29	14	5	7	0	0	93	0	375
Gilbert,	L. Oliver,	70	60	0	15	12	75	0	7	50	0	0	6	0	0	138	0	481
Gilman,	J. L. Wylie,	93	68	0	2	24	36	0	0	19	2	4	0	0	0	61	0	921
Givin,	D. J. Morris,	68	40	2	0	0	0	0	0	44	0	0	0	0	0	44	0	246
Glenwood,	A. D. French,	126	77	2	16	24	65	16	18	55	21	3	0	0	27	205	0	1,111
Golden,	Frank L. Clark,	102	75	0	0	0	22	0	3	55	4	27	0	3	0	114	0	1,050
Gomer,	D. W. Rees,	59	30	0	8	61	0	0	0	20	0	0	0	0	0	20	0	200

CHURCHES.		CLERKS.	MINISTERS.				MEMBERS.				ADMITTED.			REMOVED.				BAPT.		FAM
City or Town.	Org.	Name.	Name.	Ord.	C'd.	Ma.	Fe.	To.	Ab.	C.	L.	To.	Di.	L.	De.	To.	Ad.	Inf.	
Good Hope, **Carl,**	1891	Fred McCall,	Henry L. Wissler, *p.*	'88	'90	6	7	13	1	9	4	13	0	0	0	0	5	0	13
Gowrie,	1876	Mrs. E'la Claus,				30	60	90	16	0	0	0	1	9	0	10	0	1	50
Grand River, **Middle Riv.**	'68	Miss Mary Hollen,	Harris N. Lawrence, *p.*	'88	'91	14	14	28	0	0	0	0	0	0	26	26	0	0	10
Grand View,	1857	Philip Richley,	[E. F. Kluckholm, *Lic.*]		'92	25	29	54	4	0	0	0	0	2	0	2	0	0	50
Grant, **Primghar,**	1884	Mrs. M. T. Welch,	John C. Stoddard, *p.*	'84	'90	10	15	25	9	0	1	1	0	0	0	0	0	0	25
Green Island,	1888	G. G. Davis,	George W. Sargent, *p.*	'59	'92	15	20	35	0	0	0	0	0	0	0	0	0	0	28
Green Mountain,	1857	Mrs. C. Dunlop,	John Croker, *p.*	'88	'91	49	65	114	12	0	8	8	1	11	1	13	0	1	65
Green's Grove, **Centre Pt.**	'86	B. M. Neighbor,	[Wm. G. Johnston, *Lic.*]		'91	16	20	36	4	0	0	0	0	1	8	9	0	0	20
Grinnell,	1855	Dea. H. S. Bliss,	Edmund M. Vittum, *p. c.*	'84	'91	291	420	711	36	30	29	59	10	44	1	55	3	6	250
Hampton,	1857	F. L. Faats,	Alfred S. Badger, *p.*	'73	'88	50	82	132	9	4	10	14	3	3	18	24	0	2	125
Harlan,	1871	James W. Miller,				29	68	97	18	5	2	7	1	11	0	12	2	1	90
Harmony, **Spencer,**	1891	Mrs. E. J. Prior,				7	8	15	0	4	12	16	0	1	0	1	1	0	10
Hastings,	1878	Mrs H. C. Robbins,	[J. W. Cathcart, *Pres.*]	'74	'90	11	33	44	5	4	3	7	0	1	1	2	3	0	20
Hawarden,	1883	T. A. Greiner,	William J. Suckow, *p.*	'88	'89	46	81	127	26	17	12	29	3	1	0	4	7	2	100
Hebron,	1889	Mrs. Anna Wilson,	Harris N. Lawrence, *p.*	'88	'91	13	13	26	0	3	4	7	1	6	0	7	0	0	15
Hickory Grove, **Mt. Pleasant,**	'67	Mrs. M. Dutton,	[Alfred Pyner, *Prim. Meth.*]	'89	'91	24	31	55	8	0	0	0	2	0	0	2	0	1	19
Hinton, **James,**	1891	Frank Gibbs,				3	10	13	0	3	10	13	0	0	0	0	0	1	20
Hudson,	1885	Samuel Wilson,	Ephraim Adams,	'43	'91	6	17	23	2	1	1	2	0	0	2	2	0	0	12
Hull,	1881	E. W. Hazard,	Charles R. Bruce, *p.*	'86	'91	33	54	87	8	1	6	7	1	14	18	33	0	0	80
Humboldt,	1872	Miss Ella M. McKitrick	Charles P. Boardman, *p.*	'89	'91	51	114	165	16	72	20	92	2	4	0	6	52	7	132
Independence,	1867	Charles E. Merritt,				25	39	64	20	3	1	4	2	2	0	4	0	2	46
Ionia,	1889	Mrs. L. Troutner,	N. Luther Packard, *p. c.*	'90	'89	72	89	161	17	57	5	62	3	8	0	11	36	2	100
Iowa City,	1865	Miss May Cree,	Motier A. Bullock, *p.*	'76	'88	68	146	214	30	4	17	21	2	9	0	11	3	4	100
Iowa Falls,	1856	O. E. Abel,	James B. Chase, *p. c.*	'6[illegible]	'91	34	69	103	7	18	16	34	0	7	2	9	11	0	75
Jackson, **Coggon,**	1891	D. L. Castle,	James T. Mumford, *p.*	'79	'92	20	32	52	1	4	49	53	0	1	0	1	4	0	25
Jewell,	1883	Clarence S. George,				17	29	46	6	1	2	3	2	1	0	3	1	0	25
Keck, **Odebolt,**	1891	Richard H. Hodge,	[Marion D. Reed, *Lic.*]		'91	7	11	18	0	15	3	18	0	0	0	0	10	8	25
Kelley,	1874	Mrs. Ida Raymond,	Herbert E. Warner, *p.*	'83	'89	12	21	33	0	1	0	1	1	0	0	1	1	0	9
Kellogg,	1868	Dea. W. S. Pringle,	Julius Marks, *p. c.*	'90	'90	26	43	69	10	12	2	14	3	5	0	8	2	6	55
Keokuk,	1854	W. Bancroft, M. D.,	Henry M. Penniman, *p.*	'84	'91	68	146	214	32	7	11	18	5	8	0	13	6	3	100
Keosauqua,	1844	Mrs. M. P. Valentine				30	70	100	7	2	4	6	0	6	2	8	0	0	50
Keswick,	1890	Miss Nora Baldwin,	Albert S. Willoughby, *p*	'90	'89	2	5	7	0	0	0	0	0	0	0	0	0	0	5
Kingsley,	1886	R. D. Mason, M.D.,	Michael Albert, *p.*	'87	'91	13	27	40	6	3	2	5	0	4	0	4	0	1	40
Lakeside, **Clear Lake,**	1888	C. R. Hamstreet,	Reuben R. Wood, *p.*	'46	'83	24	31	55	2	3	0	3	0	4	3	7	1	3	43
Lakeview,	1889	R. M. Paine,	Robert L. McCord,	'61	'92	8	15	23	2	5	2	7	0	2	0	2	2	3	25
Lamoille,	1887	Mrs. J. A. Hinckley,	James W. Scott, *p.*	'68	'90	10	30	40	8	0	3	3	0	1	0	1	0	0	40
Lansing,	1864	Jacob Bechtel,	Jacob Schneider, *p.*	'70	'89	27	25	52	0	0	0	0	1	0	0	1	0	4	20
Larchwood,	1886	Dea. G. E. Brown,	[Albert M. Leichliter, *U. B.*]	'91	'91	10	8	18	0	0	4	4	0	2	2	4	0	1	31
Lawler,	1871	Mrs. E. M. Cattron,	William W. Lewis, *p.*	'86	'89	3	20	23	0	0	0	0	0	0	0	0	0	4	20
Le Mars,	1871	Myron H. Finney,	James E. Snowden, *p.*	'60	'87	105	173	278	18	15	15	30	2	15	13	30	8	0	140

Churches.	Sunday School.					Y. P. S. C. E.	Benevolence.										Legacies.	Home Exp.
Place.	Superintendent.	Mem.	Av.	Ad. to Ch.	Benv. Cont.	Members.	Foreign.	Ed'n.	Ch. B'd'g.	Home M	A. M. A.	S. S.	New West.	Min. Aid.	Other.	Total.		
Good Hope,	E. Evans,	80	50	0	8	0	0	0	0	5	0	0	0	0	0	5	0	700
Gowrie,	Rev. D. G. Youker,	90	62	0	2	15	0	0	3	33	0	2	0	0	0	38	0	554
Grand River,	Mrs. F. Phillips,	45	30	0	0	0	0	0	0	7	0	0	0	0	0	7	0	125
Grand View,	Dr. D. J. Higley,	51	30	0	9	30	4	0	10	0	0	3	0	0	24	41	0	500
Grant,	Alex McCreath,	55	36	0	3	0	0	0	1	0	0	3	0	0	0	4	0	220
Green Island,	Rev. J. A. Brown,	45	30	0	0	0	0	0	7	11	0	5	0	0	0	23	0	250
Green Mountain,	A. H. Rice,	129	78	0	13	45	25	0	9	71	0	7	0	0	9	121	0	739
Green's Grove,	John Ashlock,	58	35	0	0	0	0	0	8	0	0	3	0	0	0	11	0	45
Grinnell,	W. G. Ray,	456	318	26	250	82	1190	28	35	2,280	265	394	7	0	284	4,483	0	3,759
Hampton,	Rev. A. S. Badger	158	110	0	0	35	150	20	24	116	77	2	12	0	0	401	0	1,670
Harlan,	W. M. Bomberger,	100	77	1	10	30	9	0	8	162	10	10	0	10	0	209	0	660
Harmony,	P. M. Miller,	75	58	4	0	0	0	0	0	2	0	0	0	0	0	2	0	
Hastings,	Mrs. H. C. Robbins	46	35	3	0	0	0	0	5	11	0	0	0	0	4	20	0	360
Hawarden,	P. J. Stein,	177	119	9	12	30	18	0	24	47	0	6	0	0	29	124	0	1,433
Hebron,	D. M. Glancy,	36	25	2	2	0	0	0	0	10	0	0	0	0	0	10	0	
Hickory Grove,	T. F. Campbell,	54	40	0	0	0	2	0	0	21	0	0	0	4	0	27	0	120
Hinton,	Frank Gibbs,	35	24	0	0	28	0	0	0	9	0	0	0	0	0	9	0	40
Hudson,	[No school.]	0	0	0	0	0	0	6	0	27	0	0	0	0	0	27	0	250
Hull,	J. K. Sheldon,	86	55	1	0	32	44	0	28	50	0	0	0	0	10	132	0	1,540
Humboldt,	Carlos Combs,	160	94	20	20	32	7	0	6	25	5	7	0	0	70	120	0	707
Independence,	E. A. Chapman,	58	40	0	18	0	13	9,005	18	12	10	8	10	0	0	9,076	0	1,219
Ionia,	Mrs. A. H. Kepple	155	112	21	41	80	30	0	5	113	6	5	4	0	0	163	0	654
Iowa City,	Mrs. Ada North,	131	80	3	3	65	166	0	43	123	32	7	18	9	47	445	0	4,942
Iowa Falls,	Charles W. Mantor	127	83	6	10	45	30	0	9	127	5	11	8	1	21	212	0	1,508
Jackson,	H. I. Patton,	35	34	0	6	0	0	0	0	17	0	11	5	0	0	33	0	
Jewell,	D. R. Warburton,	112	40	1	10	30	3	0	7	28	0	4	0	0	0	42	0	
Keck,	Alfred McIntosh,	55	45	0	10	0	0	0	0	0	1	0	0	0	9	10	0	1,140
Kelley,	David Raymond,	35	25	0	0	0	5	0	0	7	2	0	0	0	9	23	0	150
Kellogg,	Samuel Failor,	91	64	10	19	19	31	4	6	45	4	3	3	2	8	106	0	868
Keokuk,	J. Benjamin,	185	124	3	51	61	79	18	58	162	63	3	15	12	75	485	0	2,500
Keosauqua,	Craig Miller,	136	80	0	13	100	30	0	0	107	10	0	18	0	25	190	0	1,000
Keswick,	[No school.]	0	0	0	0	0	0	0	0	15	0	0	0	0	0	15	0	0
Kingsley,	W. N. Riddell,	56	45	0	2	0	0	0	3	17	0	0	9	0	15	35	0	900
Lakeside,	C. R. Hamstreet,	69	45	3	2	0	10	0	0	27	0	0	0	0	0	37	0	225
Lakeview,	F. S. Needham,	40	25	0	8	0	0	0	0	18	0	8	0	0	0	26	0	416
Lamoille,	G. L. Frazer,	109	64	0	4	0	0	0	6	0	0	1	0	0	11	18	0	803
Lansing,	Isak Bechtel,	34	24	0	0	0	4	4	5	22	3	0	0	0	0	38	0	325
Larchwood,	George E. Brown,	70	36	0	12	0	3	0	3	18	0	12	0	0	0	36	0	325
Lawler,	Mrs. E. Glattly,	56	25	0	4	32	1	0	4	23	0	0	0	0	0	28	0	418
Le Mars,	M. Hilbert,	288	225	2	58	50	174	0	0	154	23	23	0	0	156	530	0	2,500

CHURCHES.		CLERKS.	MINISTERS.			MEMBERS.				ADMITTED.			REMOVED.				BAPT.		FAM
City or Town.	Org.	Name.	Name.	Ord.	C'd.	Ma.	Fe.	To.	Ab.	C.	L.	To.	Di.	L.	De.	To.	Ad.	Inf.	
Lewis,	1855	Mrs. J. P. Morgan,				32	74	106	8	9	3	12	3	7	0	10	6	0	60
Lima,	1888	Dea. Peter E. Jubb,				4	11	15	0	2	0	2	1	0	0	1	0	0	8
Lincoln,	1888	Miss E. Swaggart,				7	14	21	3	3	0	3	2	0	0	2	2	0	13
Linn Grove, **Bondurant,**	'91	R. R. Bailie,	[Joseph Steele, jr., *Lic.*]		'91	16	21	37	0	25	12	37	0	0	0	0	1	0	33
Logan, **Van Cleve,**	1870	Thomas J. Shearer,	James W. Scott, *p.*	'68	'91	17	23	40	0	3	1	4	0	1	0	1	0	2	20
Long Creek, **Columbus City,**	'46	William Anwyl,	Lloyd Williams, *p.*	'83	'91	42	43	85	2	5	3	8	2	2	0	4	0	0	29
Lyons,	1839	Miss E. Lukens,				27	139	166	13	38	7	45	3	1	12	16	18	0	100
Madison Co., 1st **Wells,**	1884	W. E. Brownell,	Harris N. Lawrence, *p.*	'78	'91	19	26	45	8	4	2	6	0	5	0	5	6	0	20
Magnolia,	1855	Mrs. M. L. Hillis,	[Miss Abi L. Preston, *Lic.*]		'91	29	53	82	23	4	3	7	0	1	0	1	2	0	40
Manchester,	1856	Frank J. Atwater,	Henry W. Tuttle, *p.*	'89	'89	41	109	150	20	14	2	16	3	4	0	7	4	1	90
Manson,	1868	Henry Moses,	William H. Stubbins, *p.*	'81	'92	40	67	107	0	25	9	34	1	13	5	19	7	6	100
Maquoketa,	1843	Miss L. B. Hinman,	T. Stanley Oadams, *p.*	'85	'88	33	113	146	28	9	2	11	3	3	1	7	5	4	100
Marion,	1846	Miss Thusa Davis,	John W. Geiger, *p.*	'75	'92	74	153	227	46	4	6	10	2	1	0	3	4	2	150
Marshalltown,	1868	Jas. Cammack,	John H. Henderson, *p.*	'75	'90	64	126	190	17	4	17	21	2	11	0	13	2	2	105
Mason City,	1858	Miss G. Willson,	Silas F. Millikan, *p.*	'60	'91	92	169	261	32	3	14	17	4	17	3	24	2	3	150
McGregor,	1857	Dea. J. H. Ellsworth,	Chapman A. Marshall, *p.*	'71	'87	39	117	156	26	17	3	20	0	2	9	11	5	1	100
Midland, **Zearing,**	1874	William F. Wood,	Palmer Litts, *p.*	'65	'89	9	22	31	2	5	0	5	0	0	0	0	2	1	8
Miles,	1879	A. C. Heynen,	William H. Burnard, *p.*	'54	'89	23	37	60	3	15	0	15	1	6	0	7	2	1	40
Milford,	1888	Charles Tinkham,	Lucius R. Fitch, *p.*	'89	'91	6	18	24	2	5	1	6	0	0	0	0	2	3	25
Minden,	1891	C. Altmansberger,	Andrew Kern, *p.*	'72	'91	11	12	23	0	23	0	23	0	0	0	0	0	8	25
Mitchell,	1857	Miss J. A. Greig,	Lee A. Brink, *p.*	'90	'92	32	55	87	13	20	0	20	1	4	0	5	10	0	60
Mitchellville,	1881	A. R. Moller,	Henry C. Rosenberger, *p.c.*	'71	'89	90	76	166	4	49	1	50	1	0	13	14	40	2	140
Mondamin,	1875	Mrs. A. Spooner,				2	10	12	2	0	0	0	1	0	2	3	0	0	8
Monona,	1855	Dea. H. C. Howe,	Albert A. Young, *p.*	'63	'89	14	35	49	9	4	0	4	0	6	0	6	2	0	30
Monticello,	1860	Dea. J. R. Stillman,	Joseph W. Davis, *p.*	'70	'91	25	87	112	21	0	6	6	1	17	1	19	0	1	75
Montour,	1857	Mrs. E. M. Poyneer,	Henry Avery, *p.*	'60	'89	23	58	81	11	1	0	1	2	3	0	5	0	0	40
Moorland, **Fort Dodge,**	1887	Mrs. L. Cochran,	Edwin S. Carr, *p.*	'85	'90	10	20	30	3	3	0	3	0	1	2	3	1	0	14
Mount Pleasant,	1841	Calvin F. DeVol,	Osgood W. Rogers, *p. c.*	'76	'83	46	132	178	40	7	7	14	2	7	0	9	3	2	120
Moville,	1885	J. W. Gibson,	Fred L. Hanscomb, *p.*	'91	'92	13	25	38	0	2	1	3	3	3	0	6	0	7	39
" *Ger.,*	1890					15	14	29	4	2	0	2	0	4	0	4	0	0	30
Muscatine,	1843	E. J. Richie,	{ Alden B. Robbins, *p. c.* / Frank T. Lee, *p.*	'43 / '77	'43 / '91	70	133	203	38	1	4	5	5	7	0	12	1	3	125
" *Ger.,*	1854	M. Brandon,	Jacob Fath, *p.*	'83	'82	60	66	126	1	2	0	2	1	0	0	1	0	10	75
Nashua,	1866	B. A. Billings,	Arthur H. Sedgewick, *p c.*	'90	'90	48	77	125	9	17	3	20	2	6	0	8	10	0	100
National,	1853	Edwin Sherman,				1	7	8	1	0	0	0	0	0	0	0	0	0	10
Nevinville,	1858	Miss Nora Maring,	Henry L. Wissler, *p.*	'88	'88	26	37	63	18	0	4	4	1	7	1	9	0	0	30
Newburg,	1880	Charles A. Barnes,	[Arthur Weatherby, *Lay,*]		'92	8	22	30	7	0	2	2	0	0	0	0	0	0	15
Newell,	1871	Mrs. J. T. Norton,	Marston S. Freeman, *p.*	'89	'89	27	39	66	13	6	0	6	0	4	0	4	6	0	50
New Hampton,	1858	H. W. Gardner,	John W. Horner, *p.*	'76	'91	33	61	94	9	2	2	4	2	5	17	24	1	5	77
" *Ger.,*	1874	Fred. Kempendorf,	Henry Hess,	'64	'74	36	44	80	0	0	0	0	0	0	0	0	0	0	40

CHURCHES.	SUNDAY SCHOOL.					Y.P.S. C.E.	BENEVOLENCE.										Legacies.	Home Exp.
Place.	Superintendent.	Mem.	Av.	Ad. to Ch.	Benv. Cont.	Members.	Foreign.	Ed'n.	Ch. B'd'g.	Home M.	A. M. A.	S. S.	New West.	Min. Aid.	Other.	TOTAL.		
Lewis,	I. T. Whitted,	140	80	7	4	0	17	0	22	37	19	4	0	0	64	163	0	1,501
Lima,	Mrs. Wemick,	66	47	0	0	0	0	0	0	3	0	0	0	0	0	3	0	66
Lincoln,	Mrs. O. D. Stebbins	78	44	3	7	19	7	0	5	15	0	4	0	0	0	31	0	100
Linn Grove,	W. S. Fairchild,	60	55	36	0	0	0	0	0	14	0	0	0	0	0	14	0	1,616
Logan,	Thos. J. Shearer.	50	35	3	0	0	25	0	1	25	1	0	0	0	12	64	0	470
Long Creek,	D. D. Davis,	62	40	4	0	0	7	0	0	12	0	0	0	0	0	19	0	167
Lyons,	J. H. Barnum,	200	178	27	24	50	90	14	9	89	28	22	10	0	40	302	0	1,500
Madison Co., 1st,	David Ross,	49	34	0	4	23	9	0	0	19	2	5	0	0	10	45	0	220
Magnolia,	N. S. Lawrence,	77	48	2	19	28	54	0	8	47	22	0	0	0	90	221	0	400
Manchester,	J. C. Heath,	169	106	10	25	33	145	0	23	178	32	15	12	0	16	421	0	1,352
Manson,	G. A. Douglass,	180	86	10	16	37	22	4	19	130	4	12	4	6	9	210	0	2,507
Maquoketa,	Thomas Orr,	274	155	4	10	65	20	0	0	58	11	15	0	0	20	124	0	1,500
Marion,	W. S. Twogood,	201	105	4	14	30	124	0	58	104	60	11	10	0	34	401	0	2,519
Marshalltown,	L. S. Kilborn,	254	135	7	15	60	124	0	13	49	5	15	5	0	61	272	0	3,361
Mason City,	E. McEwen, M. D.,	286	161		14	109	77	0	16	113	25	10	0	0	4	245	0	2,046
McGregor,	Arthur Hatch,	218	136	7	38	76	145	0	81	262	170	21	65	18	86	848	0	1,865
Midland,	J. W. Swaggart,	53	22	2	2	0	5	0	0	20	0	1	0	0	0	26	0	43
Miles,	O. W. Heynen,	82	52	0	6	30	29	0	15	84	17	6	13	0	20	184	0	1,900
Milford,	M. A. Williamson,	33	25	0	0	0	0	0	10	65	0	0	0	0	0	75	0	1,610
Minden,	Leonhardt Koch,	31	25	0	2	0	2	0	0	83	0	0	0	0	0	85	0	350
Mitchell,	Robert Waddell,	141	65	10	11	33	3	0	0	52	0	9	0	0	22	86	0	1,237
Mitchellville,	Peter Miller,	82	50	0	4	35	34	0	12	45	0	9	0	0	0	100	0	1,070
Mondamin,	[Un. No report.]					0	0	0	0	0	0	0	0	0	0	0	0	0
Monona,	Dea. H. C. Howe,	97	49	4	12	40	30	17	5	101	11	4	1	0	17	186	0	1,322
Monticello,	J. A. Doutrick,	158	91	0	49	48	149	0	2	108	12	25	0	0	30	326	0	900
Montour,	G. W. DeLong,	124	75	0	2	31	37	0	27	125	31	13	0	0	13	246	0	725
Moorland,	Frank Cochran,	51	35	3	5	0	5	0	0	9	0	0	0	0	0	14	0	200
Mount Pleasant,	Calvin F. DeVol,	109	45	7	33	38	59	6	16	35	10	11	4	0	20	161	0	1,160
Moville,	R. E. Boyd,	51	45	1	5	0	0	0	0	26	0	5	5	0	0	31	0	718
" *Ger.*,	Rev. G. Badertscher,	23	10	0	0	0	0	0	0	1	0	0	0	0	0	1	0	107
Muscatine,	Geo. W. Bawden,	175	117	2	55	61	342	24	191	367	134	43	28	0	118	1,247	0	2,425
" *Ger.*,	Carl Sabbath,	135	90	2	12	24	0	0	25	25	0	0	0	0	35	85	0	5,125
Nashua,	J. M. Heald,	179	140	13	9	60	0	0	8	60	30	9	0	0	0	107	0	1,203
National,	[No school.]	0	0	0	0	0	0	0	0	0	0	0	0	0	0	0	0	0
Nevinville,	E. B. Steel,	71	36	0	15	20	0	2	0	47	0	5	2	0	0	56	0	385
Newburg,	G. A. Alden,	49	32	0	6	0	3	0	0	0	0	3	0	0	0	6	0	0
Newell,	A. M. Davis,	107	87	6	2	0	59	0	0	63	12	0	0	0	37	171	0	1,220
New Hampton,	R. H. Gurley,	112	90	0	10	40	37	0	7	185	0	0	0	0	0	229	0	1,618
" *Ger.*,	H. Christoph,	44	25	0	0	0	5	0	6	10	0	2	0	0	0	23	0	405

CHURCHES.		CLERKS.	MINISTERS.			MEMBERS.				ADMITTED.			REMOVED.				BAPT.		FAM
City or Town.	Org.	Name.	Name.	Ord.	C'd.	Ma.	Fe.	To.	Ab.	C.	L.	To	Di.	L.	Dc.	To.	Ad.	Inf.	
New Providence,	1865	A. C. Smallwood,				2	1	3	2	0	0	0	0	2	0	2	0	0	1
Newton,	1856	Mrs. C. B. Meyer,	Charles C. Harrah, *p.*	'70	'90	67	120	187	22	10	19	29	3	9	0	12	4	4	225
Newtonville,	1891	Dea. T. W. Moody,	Charles Wyatt, *p.*	'88	'91	11	24	35	4	23	12	35	0	0	0	0	8	2	25
New York,	1860	Dea. W. B. Burton,				8	12	20	0	0	0	0	0	0	0	0	0	0	6
Nora Springs,	1856	Miss E. M. Blythe,	Jacob G. Miller, *p.*	'52	'91	11	33	44	5	8	5	13	0	0	3	3	2	2	32
Oak Grove,	1891	Benjamin King,				9	7	16	1	16	0	16	0	0	0	0	16	0	10
Oakland,	1880	W. W. McRory,	Elmer E. Preston, *p.*	'90	'92	21	41	62	3	2	3	5	0	3	9	12	0	0	30
Ocheyedan,	1888	Miss Tillie Randall,	Lucius R. Fitch, *p.*	'89	'91	6	22	28	4	8	2	10	0	2	0	2	3	2	11
Ogden,	1869	Andrew J. Gardner,	Dallas D. Tibbetts, *p.*	'81	'88	41	58	99	10	46	3	49	0	10	0	10	19	4	40
Old Man's Creek, Iowa City,	1846	Samuel Jones,	John E. Jones, *p.*	'55	'90	41	63	104	0	0	0	0	0	0	0	0	0	3	36
Onawa,	1858	Mrs. A. M. Cowan,	James B. Adkins, *p.*	'88	'92	55	153	208	8	48	14	62	2	4	1	7	34	1	180
Orchard,	1877	J. C. Lee,	[William J. Hindley, *Lay.*]		'91	15	26	41	12	5	5	10	1	6	0	7	2	0	30
Orient,	1881	Dea. C. I. Wiley,	Wm. B. Payne, *p.*	'91		14	27	41	1	4	3	7	1	6	0	7	0	0	35
Osage,	1858	A. B. Cutler, M. D.	William W. Gist, *p. c.*	'81		58	160	218	40	13	12	25	4	20	6	30	6	1	200
Oskaloosa,	1844	R. L. Turner,				94	171	265	42	14	13	27	4	18	0	22	2	4	140
Otho, Kalo,	1855	F. R. Payne,	Francis Fawkes, *p.*	'67	'89	47	63	110	5	12	0	12	2	4	1	7	10	2	70
Oto,	1889	Frank Welch,				3	5	8	0	0	0	0	0	2	0	2	0	0	15
Ottumwa, 1st,	1846	Dea. J. Williamson,	Loren F. Berry, *p.*	'77	'90	64	137	201	24	1	13	14	0	9	4	13	0	5	150
" 2d,	1883	H. W. King,	Wm. M. Van Vleet, *p.*	'81	'90	23	44	67	5	6	5	11	2	2	4	8	0	0	30
" *Swed.*,	1880	Aaron Anderson,	J. O. Nyström, *Free Miss.*]	'86	'91	24	29	53	0	1	5	6	0	3	0	3	0	5	14
Owen, Rockwell,	1885	L. E. McGilvra,	David G. Youker, *p.*	'76	'92	28	35	63	1	4	1	5	0	1	0	1	0	0	50
Owen's Grove, Portland,	1889	H. N. Vernal,	David G. Youker, *p.*	'76	'92	17	17	34	1	18	0	18	1	0	1	2	9	0	50
Parkersburg,	1869	Mrs. P. A. Wade,	John S. Norris, *p.*	'69	'92	2	28	30	4	1	2	3	0	4	0	4	1	0	50
Percival,	1861	Charles E. Styles,	Chas. S. Hamilton, *p.*	'66	'91	27	35	62	7	15	1	16	0	3	0	3	14	0	22
Perkins,	1891	Arthur A. Lincoln,				8	9	17	0	2	15	17	0	0	0	0	2	0	20
Perry,	1883	N. Platt,	Addison D. Kinzer, *p.*	'73	'91	19	33	52	7	2	3	5	1	5	0	6	2	0	35
Peterson,	1882	Dr. A. S. Chatterton,	[Myron H. Galer, *U. B.*]	'90	'92	11	20	31	8	2	6	8	1	2	4	7	2	0	30
Pilgrim, Creston,	1872	Mrs. L. P. Munson,	[Joseph R. Beard, *Lic.*]		'90	29	28	57	6	19	3	22	0	0	1	1	20	0	40
Pine Creek, Muscatine,	1858	Miss D. Altenbernd,	Jacob Fath, *p.*	'83	'82	7	14	21	0	0	0	0	0	0	0	0	0	1	18
Pleasant Grove, Fontanelle,	1881	Jerry W. Evans,	Joseph G. Aikman, *p.*	'67	'91	22	25	47	15	4	2	6	1	1	0	2	1	0	12
Pleasant Prairie, Indepen'e,	1886	Mrs. L. J. Madison,	William S. Potwin, *p.*	'72	'91	21	23	44	4	6	0	6	0	2	2	4	5	0	10
Polk,	1858	Mrs. W. H. Steadman,	Seth A. Arnold, *p*	'71	'91	29	64	93	2	2	1	3	1	3	6	10	0	0	60
" Mis. No. 1, Sheldahl,	1888	C. J. Smith,	Seth A. Arnold, *p.*	'71	'91	8	6	14	0	0	0	0	0	0	0	0	0	0	9
" M. No. 2, Saylorsville,	1889	James Westfall,	Seth A. Arnold, *p.*	'71	'91	3	11	14	0	0	0	0	0	0	0	0	0	0	20
Postville,	1856	Mrs. M. O. Roberts,	Nathan L. Burton,	'77	'91	25	74	99	9	4	4	8	2	8	0	10	1	0	48
Prairie City,	1868	G. L. McFadden,				10	20	30	0	6	4	10	0	0	0	0	1	1	25
Prairie Hill, Granger,	1886	Miss Cad Levalley,	Seth A. Arnold, *p.*	'71	'91	18	18	36	11	0	0	0	0	6	0	6	0	0	13
Preston,	1854	H. Jenkins, M. D.,				14	27	41	5	7	0	7	0	5	0	5	2	0	21
Primghar,	1888	Geo. J Clark,	John C. Stoddard, *p.*	'84	'90	15	29	44	6	9	3	12	0	2	1	3	3	0	50
Quasqueton,	1853	Mrs. L. G. W. Eddy,	Philo Gorton, *p.*	'62	'89	19	45	64	4	6	7	13	5	4	0	9	5	1	30

CHURCHES.	SUNDAY SCHOOL.					Y. P. S. C. E.	BENEVOLENCE.											Legacies.	Home Exp.
Place.	Superintendent	Mem.	Av.	Ad. to Ch.	Benv. Cont.	Members.	Foreign.	Ed'n.	Ch. B'd'g.	Home M.	A. M. A.	S. S.	New West.	Min. Aid.	Other.	TOTAL.			
New Providence,	[No school.]	0	0	0	0	0	0	0	0	0	5	2	0	0	0	7		0	8
Newton,	Ezra Adkins,	141	84	8	31	15	72	0	0	38	0	2	0	0	0	112		0	13,500
Newtonville,	[No school.]	0	0	0	0	0	0	0	0	4	0	0	0	0	0	4		0	200
New York,	[No school.]	0	0	0	0	0	0	0	0	25	0	0	10	6	0	41		0	30
Nora Springs,	B. H. Britton,	69	40	0	5	20	15	0	0	62	3	3	0	0	32	115		0	426
Oak Grove,	James H. Fenton,	57	40	16	1	0	0	0	0	0	0	0	0	0	1	1		0	38
Oakland,	H. B. Crofts,	45	35	0	0	27	6	7	2	11	0	2	0	0	0	28		0	1,056
Ocheyedan,	A. J. Wolcott,	73	32	9	12	40	3	0	0	33	0	4	0	0	0	40		0	135
Ogden,	D. D. Tibbetts,	90	36	15	14	40	98	0	10	81	5	9	3	0	40	246		0	755
Old Man's Creek,	J. R. Roberts,						5	0	2	41	31	0	0	0	0	79		0	
Onawa,	W. H. Bridge,	246	175	20	39	80	95	0	10	55	6	14	0	50	35	265		0	880
Orchard,	R. R. Smith,	52	28	4	5	0	9	0	0	45	0	5	0	0	0	59		0	347
Orient,	Charles Slocum,	71	35	0	8	0	0	0	11	19	0	8	0	0	0	38		0	372
Osage,	W. W. Stacy,	200	150	2	18	36	95	0	60	233	73	13	0	10	395	879		0	1,850
Oskaloosa,	C. S. Searle,	192	103	0	33	40	67	0	0	152	5	15	0	0	0	239		0	2,507
Otho,	Mrs. Geo. Findlay,	117	98	12	6	25	8	0	0	60	5	0	5	0	0	78		0	824
Oto,	Frank Welch,	57	45	0	0	0	0	0	0	10	0	0	0	0	0	10		0	20
Ottumwa, 1st,	Rev. L. F. Berry,	190	112	0	43	14	123	8	103	358	28	18	25	9	1,131	1,803		0	6,459
" 2d,	H. D. Rime,	140	88	4	10	25	4	0	3	23	0	0	0	0	0	30		0	659
" *Swed.*,	Oscar Lundgren,	65	55	0	1	0	50	0	10	3	0	0	0	0	18	81		0	344
Owen,	John Allison,	76	53	4	1	25	0	0	0	0	0	1	0	0	37	38		0	150
Owen's Grove,	S. J. Bogardus,	68	45	14	1	35	5	0	0	3	0	1	0	0	15	24		0	800
Parkersburg,	C. A. Fullerton,	98	75	0	2	64	0	0	7	18	0	2	0	0	0	27		0	650
Percival,	Henry Parkison,	155	90	14	4	45	12	0	0	24	0	0	0	0	0	36		0	125
Perkins,	Mrs. M. J. Gardner,	63	50	17	3	0	0	0	1	4	0	1	0	0	0	6		0	707
Perry,	F. L. Morgan,	126	95	0	19	30	0	0	0	50	0	5	0	0	0	55		0	1,269
Peterson,	Louis Voight,	100	65	4	8	0	10	0	0	32	0	6	0	0	0	48		0	500
Pilgrim,	G. A. Ide,	100	60	20	6	40	32	0	13	24	2	7	2	20	0	100		0	500
Pine Creek,	George Alteneder,	18	15	0	0	0	0	0	4	0	0	0	0	0	0	4		0	80
Pleasant Grove,	Jerry W. Evans,	50	40	6	3	0	0	0	0	6	0	3	0	0	0	9		0	175
Pleasant Prairie,	H. Slyder,	51	35	5	1	18	9	0	2	0	8	0	0	0	6	25		0	150
Polk,	Simon Barrack,	70	50	0	3	17	0	0	0	27	0	0	0	0	0	27		0	513
" Mission No. 1,	R. L. McConnell,	40	36	0	3	0	0	0	21	5	0	0	0	0	0	26		0	130
" Mission No. 2,	James Westfall,	55	20	0	1	0	0	0	0	0	0	0	0	0	0	0		0	59
Postville,	Hall Roberts,	158	103	2	0	40	49	0	258	522	10	5	0	0	0	844		0	1,141
Prairie City,	C. R. Emery,	40	25	0	0	9	25	0	0	48	0	0	0	0	0	73		0	480
Prairie Hill,	C. F. FitzSimmons	40	30	0	2	0	0	0	0	6	0	2	0	0	0	8		0	331
Preston,	Homer Bascom,	49	38	4	13	18	19	0	0	50	4	9	0	0	2	84		0	550
Pringhar,	Robert Cowan,	61	60	1	11	32	0	0	0	12	0	6	0	0	5	23		0	520
Quasqueton,	B. F. Rantz,	68	46	3	0	0	13	0	8	30	0	0	0	0	0	51		0	650

CHURCHES.		CLERKS.	MINISTERS.			MEMBERS.				ADMITTED.			REMOVED.				BAPT.		FAM
City or Town.	Org.	Name.	Name.	Ord.	C'd.	Ma.	Fe.	To.	Ab.	C.	L.	To.	Di.	L.	De.	To.	Ad.	Inf.	
Red Oak,	1870	P. P. Clark,	Ezra C. Moulton, *p.*	'75	'90	63	114	177	12	5	5	10	0	3	0	3	0	1	150
Reinbeck,	1877	A. J. Campbell,	Samuel Eveland, *p.*	'84	'87	49	75	124	0	10	10	20	0	15	0	15	4	1	100
Riceville,	1858	Mrs. Alma St. John,	Mrs. Abbie R. Hinckley, *p.*	'92	'90	51	75	126	13	11	4	15	1	21	0	22	4	5	85
Rockford,	1858	Mrs. Lulu Cross,	Charles E. Taggart, *p.*	'86	'91	42	117	159	25	0	4	4	1	2	0	3	0	0	140
Rock Rapids,	1878	Dea. T. C. Thompson	George G. Perkins, *p.*	'57	'90	37	67	104	18	2	12	14	1	3	0	4	0	1	80
Rockwell,	1873	J. S. Hutchins,	David G. Youker, *p.*	'76	'92	57	81	138	6	15	4	19	1	8	1	10	8	0	100
Rowen,	1890	O. E. Ballou,	Samuel A. Martin, *p.*	'84	'90	26	33	59	13	33	2	35	0	1	0	1	19	6	50
Sabula,	1849	M. H. Long,	Duncan McDermid, *p.*	'52	'91	13	40	53	0	0	0	0	1	4	0	5	0	1	27
Salem,	1853	Henry Maycock,	James Davies, *p.*	'74	'91	35	71	106	23	15	3	18	1	2	0	3	13	1	60
Saratoga,	1891	Mrs. Mary McKy,	Mrs. Abbie R. Hinckley, *p.*	'92	'90	5	13	18	0	5	14	19	1	0	0	1	3	1	30
Sergeant Bluff,	1876	Mrs. J. A. Taft,	John Gray, *p.*	'63	'89	11	34	45	10	9	4	13	0	0	0	0	5	25	60
Shelby,	1891	Wm. Lebeck,	Andrew Kern, *p.*	'72	'91	17	15	32	0	32	0	32	0	0	1	1	0	6	40
Sheldon,	1872	Saul Yesberger,	George L. Hanscomb, *p.*	'87	'90	32	76	108	10	8	14	22	1	3	0	4	3	0	125
Shell Rock,	1891	O. J. Wheeler,				9	18	27	0	21	6	27	0	0	0	0	0	0	35
Shenandoah,	1877	E. S. Ferris,	Joseph T. Robert, *p.*	'79	'90	57	125	182	35	29	10	39	1	6	0	7	25	0	85
Sherrill,	1849	Will Hermon,	John Single, *p.*	'83	'88	30	30	60	4	0	0	0	0	0	1	1	0	4	32
Sibley,	1872	Mrs. S. F. Clegg,	Perley B. West, *p.*	'73	'92	42	92	134	0	4	14	18	0	2	0	2	0	3	46
Silver Creek, **Arthur,**	1886	Gabriel Collins,	[Marion D. Reed, *Lic.*]		'90	15	13	28	2	2	3	5	0	4	0	4	0	3	25
Sioux City, 1st,	1857	Dea. W. F. Wiley,	Marc. W. Darling, *p.*	'78	'86	114	215	329	23	21	38	59	2	13	0	15	12	22	300
" Pilgrim,	1885	Miss A. Johnston,	Abner M. Pipes, *p.*	'76	'91	15	39	54	20	0	0	0	0	6	0	6	1	0	150
" Mayflower,	1887	C. S. Sterling,	Robert W. Jamison, *p.*	'81	'88	47	88	35	12	31	39	70	2	2	3	7	12	7	100
" *Ger.*,	1890	William Storck,	C. Wm. Wuerrschmidt, *p.*	'85	'91	16	12	28	1	0	0	0	0	5	0	5	0	0	25
Sioux Rapids,	1875	Mrs. S. J. Parker,	LaRoy S. Hand, *p.*	'68	'91	14	29	43	3	3	8	11	1	3	2	6	1	1	40
Slater,	1891	John N. Scott,	Herbert E. Warner, *p.*	'83	'91	3	7	10	0	8	2	10	0	0	0	0	0	0	10
Sloan,	1879	M. B. Hiltz, M. D.,	John E. McNamara, *p.*	'87	'90	23	50	73	10	0	0	0	0	0	1	1	0	0	50
Smithland,	1889	Mrs. Foster,				3	3	6	3	0	0	0	0	2	0	2	0	0	5
Soldier River, **Modale,**	1883	John A. Williams,				3	8	12	4	0	0	0	0	0	0	0	0	0	5
South Grant, **Sulp'r Sp's,** '89		Miss M. Williams,	Orthello V. Rice, *p.*	'77	'92														10
Spencer,	1872	Miss H. Goodell,	John O. Thrush, *p.*	'88	'91	23	78	101	10	2	2	4	3	8	0	11	1	1	100
Stacyville,	1857	Dea. George Wall,	William E. Sauerman, *p.*	'91	'91	21	30	51	1	9	0	9	0	2	7	9	6	0	27
Storm Lake,	1880	Jas. W. Warren,	Orthello V. Rice, *p.*	'77	'92	45	66	111	12	12	4	16	0	4	0	4	0	3	100
Strawberry Point,	1871	Edw. B. Williams,				12	59	71	13	0	0	0	0	4	0	4	0	0	40
Stuart,	1871	Miss Ada Stokes,	Glen A. Taylor, *p.*	'90	'90	72	137	209	6	23	22	45	3	0	9	12	8	13	102
Tabor,	1852	Prof. J. E. Todd,	J. Whitman Cowan, *p. c.*	'74	'83	162	245	407	73	86	9	95	4	26	3	33	63	9	164
Talmage, **Everley,**	1887	Geo. R. Ward,	[Myron H. Galer, *U. B.*]	'90	'92	3	3	6	1	0	0	0	0	0	0	0	0	0	6
Teed's Grove, and Bryant,	1854	Mrs. H. M. Davis,	[N. A. Kimball, *Meth. Lic.*]		'84	5	17	22	5	3	5	8	0	3	0	3	2	1	10
[illegible]leton,	1878	John Morgan,				6	16	22	0	0	0	0	0	0	0	0	0	2	15
[illegible]	1844	Miss Mattie Coutts,				11	48	59	6	0	0	0	1	6	0	7	0	0	50
[illegible]	[illegible]	David E. Stoner,				27	57	84	14	5	4	9	1	7	0	8	5	0	60
Traer,		[illegible] Clark,	Israel Brown, *p.*	'76	'91	55	116	171	19	3	7	10	1	13	0	14	2	0	105

CH[illegible]ES.	SUNDAY SCHOOL.					Y.P.S. C.E. Members.	BENEVOLENCE.										Legacies.	Home Exp.
[illegible]ce	Superintendent.	Mem.	Av.	Ad. to Ch.	Benv. Cont.		Foreign.	Ed'n.	Ch. B'd'g.	Home M.	A. M. A.	S. S.	New West.	Min. Aid.	Other.	TOTAL.		
Red Oak,	Jenken Hughes,	160	140	6	10	60	137	0	0	145	63	24	5	0	95	469	0	1,485
Reinbeck,	J. R. Stewart,	275	165	10	47	70	36	18	18	164	28	27	9	0	58	358	0	1,246
Riceville,	C. D. Cutting,	140	71	9	12	67	21	0	9	110	19	5	6	0	22	192	0	826
Rockford,	Mrs. E. B. Nichols,	200	136	0	44	95	32	10	35	96	3	21	5	0	66	268	0	1,119
Rock Rapids,	E. Huntington,	138	90	0	12	25	44	0	330	30	0	5	0	0	78	487	0	1,378
Rockwell,	J. A. Felthouse,	144	85	8	12	43	40	8	14	115	10	10	7	0	60	264	0	1,050
Rowen,	S. B. Heath,	85	50	4	0	46	0	0	0	28	0	5	0	0	0	33	0	950
Sabula,	M. H. Long,	89	50	0	6	0	0	0	0	18	2	7	0	0	0	27	0	262
Salem,	W. H. Bliss,	100	62	9	15	32	22	0	5	40	0	6	0	0	0	73	0	866
Saratoga,	Leroy Scrivin,	47	35	3	0	0	0	0	0	0	0	0	0	0	3	3	0	900
Sergeant Bluff,	George Prescott,	89	53	5	9	22	9	0	5	38	4	9	3	0	35	103	0	820
Shelby,	William Lebeck,	15	12	1	0	0	3	0	0	92	3	0	0	0	10	108	0	550
Sheldon,	Mrs. S. M. Ladd,	147	116	0	28	60	30	0	15	28	0	28	0	0	13	114	0	1,200
Shell Rock,	W. W. Graham,	64	50	0	0	0	0	0	0	0	0	20	0	0	0	20	0	0
Shenandoah,	A. S. Lake,	146	98	21	37	45	97	0	48	78	101	31	0	0	27	382	0	1,200
Sherrill,	John Single,	42	30	0	2	30	17	6	19	24	14	0	0	0	25	105	0	450
Sibley,	W. H. Armin,	71	50	3	0	0	0	0	0	0	2	4	0	0	0	6	0	800
Silver Creek,	J. M. Rees,	61	45	0	7	0	0	0	0	43	1	5	0	0	1	50	0	1,308
Sioux City, 1st,	Wm. F. Wiley,	379	257	14	47	82	83	0	10	250	90	32	6	0	40	511	0	8,806
" Pilgrim.	Geo. B. Ash,	140	98	0	9	20	0	0	28	16	2	4	0	0	0	50	0	1,037
" Mayflower,	N. N. Preston,	268	147	13	19	45	13	0	0	145	0	9	0	0	0	177	0	1,181
" *Ger.*,	Lewis Stolze,	25	20	0	0	0	0	0	0	20	0	0	0	0	0	20	0	300
Sioux Rapids,	Wm. B. Brown,	90	65	2	28	25	0	10	23	36	0	3	0	0	16	88	0	1,100
Slater,	B. F. Anderson,	112	70	0	0	8	0	0	0	10	0	0	0	0	0	10	0	2,130
Sloan,	J. S. McSparren,	128	83	0	10	40	10	0	11	21	0	7	0	0	19	68	0	1,022
Smithland,	[No report.]					0	0	0	0	10	0	0	0	0	0	10	0	0
Soldier River,	[No school.]	0	0	0	0	0	4	0	0	0	0	0	0	0	0	4	0	0
South Grant,	[Un. No report.]					0	0	0	0	36	0	2	0	0	0	38	0	75
Spencer,	A. W. Miller,	179	120	2	45	42	7	52	0	88	20	15	0	0	20	202	0	1,400
Stacyville,	Asa I. Stacy,	88	40	6	17	14	54	0	10	76	18	8	0	6	0	172	0	540
Storm Lake,	E. C. Cowles,	195	125	6	13	40	40	14	9	128	26	10	10	5	37	269	0	1,801
Strawberry Pt.,	P. E. Peck,	113	61	0	6	25	9	0	18	19	0	8	0	0	0	54	0	636
Stuart,	Rev. G. A. Taylor,	238	141	12	35	87	52	3	11	125	60	11	0	6	0	268	0	1,450
Tabor,	J. C. Tipple,	284	219	51	45	168	340	55	33	214	139	84	58	0	79	1,002	400	2,316
Talmage,	E. W. Lamb,	28	20	0	42	0	0	0	0	20	0	2	0	0	20	42	0	114
Teed's Grove,	N. A. Kimball,			3	0	0	0	0	0	0	0	0	0	0	0	0	0	
Templeton,	W. J. Davis,	40	30	0	0	0	0	0	0	2	0	0	0	0	0	2	0	75
Tipton,	S. S. Wright,	64	40	0	0	25	8	0	0	14	55	0	0	0	0	77	0	500
Toledo,	A. H. Conant,	117	85	0	4	15	67	0	12	131	29	7	0	0	0	246	0	889
Traer,	Asa L. Ames,	269	141	2	80	36	297	7	173	190	58	20	25	15	15	800	0	1,418

CHURCHES.		CLERKS.	MINISTERS.			MEMBERS.				ADMITTED.			REMOVED.				BAPT.		FAM
City or Town.	Org.	Name.	Name.	Ord.	C'd.	Ma.	Fe.	To.	Ab.	C.	L.	To.	Di.	L.	De.	To.	Ad.	Inf.	
Troy Mills,	1865	Mrs.S.G.McDonald				2	4	6	1	0	0	0	0	0	3	3	0	0	5
Union,	1872	W. W. Drake,	Palmer Litts, *p.*	'65	'89	38	63	101	12	25	0	25	1	5	0	6	15	0	60
Victor,	1883	Mrs.M. H. Gridley,	James Rowe, *p.*	'84	'88	12	39	51	10	4	3	7	1	6	0	7	2	1	34
Warren, **Hartwick,**	1875	L. Leyenberger,	[J. E. Perry, *Lic.*]		'92	21	28	49	2	1	0	1	0	4	2	6	0	0	27
Washta,	1886	D. W. McNeal,	John F. Horne, *p.*	'82	'91	21	33	54	18	15	1	16	1	3	8	12	4	3	30
Waterloo,	1856	Rev. E. Adams,	John O. Stevenson, *p.*	'76	'86	69	160	229	25	3	25	28	2	9	0	11	3	0	125
Waucoma,	1874	C. A. Husband,	William W. Lewis, *p.*	'86	'89	57	91	148	9	6	1	7	1	8	0	9	1	0	65
Waverly,	1865	Dea. O. A. Strong,	William B. Pinkerton, *p. c.*	'90	'90	48	111	159	25	5	6	11	2	7	0	9	3	0	100
Wayne, **Olds,**	1854	Myron B. Martin,	[Alfred Pyner, *Prot. Meth.*]	'89	'91	38	47	85	2	1	2	3	1	0	0	1	1	1	13
Weaver, **Pioneer,**	1889	Wm. Morse,	Charles P. Boardman, *p.*	'89	'91	22	28	50	11	0	4	4	0	0	0	0	0	1	26
Webster, Keokuk Co.,	1886	Dea.A.H.Stephenson,	Alfred S. Willoughby, *p.*	'90	'89	29	26	55	6	15	0	15	0	0	0	0	4	2	18
Webster City,	1855	H. M. Ware,	John T. Blanchard, *p.*	'84	'89	87	202	289	35	13	19	32	2	7	0	9	5	3	137
Wentworth, **McIntire,**	1868	Mrs.D.W.Kimball,				2	14	16	3	0	0	0	0	0	0	0	0	0	10
Wesley,	1886	August Engstrom,	Cecilius O. Torgeson, *p.*	'89	'90	22	20	42	0	6	0	6	1	0	0	1	0	3	30
West Burlington,	1884	Miss Clara Penney,				15	31	46	0	1	0	1	1	3	7	11	1	7	60
Williamsburg,	1859	Reese D. Evans,	Griffith Wm. Robinson, *p.*	'77	'92	52	82	134											64
Wilton,	1856	Mrs. H. A. Everest,																	10
Winthrop,	1865	M. J. Goodrich,	Gurney M. Orvis, *p.*	'80	'84	66	99	165	32	1	4	5	0	7	0	7	0	8	75
Wittemburg, **Newton,**	1865	James B. Kerr,	Warren N. Dunham, *p.*	'68	'91	44	47	91	11	12	10	22	0	5	4	9	6	5	3
Zion, **Haverhill,**	1889	Edward Bohen,																	

CHANGES from last *Year-Book's* list of churches: *Added,* — Alpha; Alvord; Ashton; Avoca; Blairsburg; Castleville; Correctionville; Dinsdale; Earling; Ellington; Fairview: Garner; Good Hope; Harmony; Hinton; Jackson; Keck; Lime Grove; Minden; Newtonville; Oak Grove; Perkins; Saratoga; Shell Rock; Shelby; Slater.— 26. *Omitted.*— Bondurant; Buffalo Grove; Burr Oak; Cleveland, 1st; Laddsdale; Puritan. *Names changed,* Galtville to Galt; Polk City to Polk; Sherrill's Mound to Sherrill; Golden Prairie to Golden.

ORDINATIONS, INSTALLATIONS, etc., in the year. See Summary IV.

CHURCHES: 24 with pastors installed by council; 200 with pastors otherwise inducted; 0 with supply; 74 vacant (including 28 supplied by licentiates, laymen, or ministers of other denominations). Total, 298.

MINISTERS: 21 pastors installed by council; 165 pastors otherwise inducted: no supply; 79 others. Total, 265.

CHURCH MEMBERS: 8,838 males; 16,653 females. Total, 25,491, including 2,920 absent. Gain, 1,929.

CHURCHES.	SUNDAY SCHOOL.					Y.P.S. C.E.	BENEVOLENCE.										Legacies.	Home Exp.
Place.	Superintendent.	Mem.	Av.	Ad. to Ch.	Benv. Cont.	Members.	Foreign.	Ed'n.	Ch. B'd'g.	Home M.	A. M. A.	S. S.	New West.	Min. Aid.	Other.	TOTAL.		
Troy Mills,	[No school.]	0	0	0	0	0	0	0	0	0	0	0	0	0	0	0	0	0
Union,	W. C. Delly,	100	50	10	6	0	0	0	0	72	0	6	0	0	25	103	0	600
Victor,	Miss M. A. Patrick,	85	80	2	0	25	0	4	5	28	0	0	0	5	0	42	0	925
Warren,	J. L. McElrath,	100	65	1	7	20	0	0	2	37	0	3	0	0	0	42	0	506
Washta,	M. D. Whisman,	70	50	3	0	0	0	0	0	25	0	0	0	0	0	25	0	340
Waterloo,	R. A. Davison,	173	118	0	2	89	103	0	14	155	22	0	14	16	11	335	0	2,265
Waucoma,	Will H. Stone,	141	104	5	20	60	30	0	0	31	10	20	0	0	0	91	0	4,084
Waverly,	A. R. Taylor,	115	70	0	8	39	48	7	22	63	21	8	9	0	17	195	0	2,500
Wayne,	Sylvester Smith,	66	60	1	3	30	48	0	0	27	17	3	0	0	0	95	0	121
Weaver,	H. H. Rowe,	60	41	0	7	27	0	0	0	8	0	8	0	0	6	22	0	166
Webster,	Bird Gorham,	60	50	0	11	40	7	0	12	35	0	10	0	3	100	167	0	247
Webster City,	S. H. Miller,	320	175	27	0	142	47	5	8	134	28	7	6	0	86	321	0	2,404
Wentworth,	[No school.]	0	0	0	0	0	10	0	0	14	5	3	0	1	0	33	0	0
Wesley,	August Engstrom,	34	22	0	0	0	0	0	0	15	0	0	0	0	0	15	0	265
West Burlington,	Mrs. A. E. Leonard,	70	45	0	1	0	6	0	0	9	1	1	2	0	0	19	0	20
Williamsburg,							8	0	0	22	0	0	0	0	0	30	0	700
Wilton,	[No school.]	0	0	0	0	0	0	0	0	46	0	0	0	0	0	46	0	0
Winthrop,	D. C. McFarland,	131	78	5	7	75	59	0	0	57	60	7	0	0	50	233	0	1,000
Wittemburg,	James B. Kerr,	72	44	8	31	25	50	12	17	41	35	12	14	0	23	204	0	650
Zion,	[No school.]	0	0	0	0	0	0	0	0	0	0	0	0	0	0	0	0	0

ADDITIONS: 2,398 by confession; 1,426 by letter. Total, 3,824.
REMOVALS: 300 by death; 1,255 by dismissal; 447 by discipline. Total, 2,002.
BAPTISMS: 1,194 adult; 498 infant. Total, 1,692.
IN SABBATH SCHOOLS: 31,910. Loss, 256.
YOUNG PEOPLE'S SOCIETIES: Number, 176. Gain, 38; 7,307 members. Gain, 1,812.

FAMILIES: 297 churches reporting (277 last year), 16,259. Gain, 699.
BENEVOLENT CONTRIBUTIONS: 298 churches reporting (278 last year), $63,647. Increase, $3,178.
HOME EXPENDITURES: 290 churches reporting (272 last year), $289,556. Increase, $12,496.
ORGANIZATION: 1 GENERAL ASSOCIATION of Churches and Ministers: 11 English, 1 German, 2 Welsh speaking associations. (Local.)

KANSAS.

CHURCHES.		CLERKS.	MINISTERS.			MEMBERS.				ADMITTED.			REMOVED.				BAPT.		FAM
City or Town.	Org.	Name.	Name.	Ord.	C'd.	Ma.	Fe.	To.	Ab.	C.	L.	To.	Di.	L.	Dc.	To.	Ad.	Inf.	
Agra,	1880	Miss Ruth Hall,	Henry F. Markham, *p.*	'80	'90	7	12	19	0	0	0		1	0	0	1	1	0	15
Alma,	1875	T. H. Hall,	Dennis R. Steiner, *p.*	'89	'90	27	41	68	15	3	4	7	0	4	0	4	0	3	60
Almena,	1886	Miss Ada Welpton,				26	32	58	5	1	0	1	0	5	0	5	0	0	60
Alton,	1876	Mrs. L. E. Campbell,				8	17	25	2	1	1	2	0	9	0	9	1	0	30
Altoona,	1871	W. T. McMakim,	Charles E. Philbrook, *p.*	'74	'91	18	37	55	7	21	1	22	1	3	1	5	2	0	50
Anthony,	1879		Daniel F. Sommer, *p. c.*	'86	'91	43	99	142	20	36	9	45	3	3	0	6	25	3	70
Appanoose,	1879																		
Argentine,	1882	Jos. Landry, jr.,	William B. Shaw, *p.*	'89	'91	23	56	79	10	1	3	4	1	3	41	45	1	3	50
Arkansas City,	1887	Mrs. Z. T. Armstrong,	David D. DeLong, *p.*	'75	'88	37	72	109	22	10	3	13	0	6	0	6	1	8	30
Arvonia,	1869	Wm. J. Jeremy,	David Todd Jones, *p.*	'67	'84	37	64	101	3	2	1	3	3	23	0	26	0	0	35
Ash Rock, **Woodston,**	1878	Charles Vanderlip,	[Nicholas Emmerson, *Lic.*]		'90	11	10	21	7	0	0	0	2	2	0	4	0	0	20
Atchison,	1858	Miss A. M. Nicklaus,	Frank H. Allen, *p.*	'79	'91	38	92	130	27	0	0	0	3	24	0	27	0	0	70
Athol,	1881	W. A. Goldsmith,	George T. Gibson, *p.*	'87	'92	29	40	69	7	10	9	19	0	7	9	16	6	0	60
Atwood,	1886	Mrs. A. G. Hotchkiss,	James J. A. T. Dixon, *p.*	'56	'89	5	15	20	4	0	2	2	1	2	3	6	0	0	20
Axtell,	1882	Miss Lura Conable,				15	27	42	11	0	2	2	0	2	0	2	0	0	
Bala,	1871	John N. Davies,				8	13	21	0	0	0	0	0	0	0	0	0	0	
Barker's (Union),	1871																		
Beulah, **Blaine,**	1876	Dudley Van Dusen,				14	19	33	0	0	0	0	0	0	0	0	0	0	
Bird City,	1887	Mrs. M. F. Madison,				6	13	19	2	11	2	13	0	2	0	2	1	0	
Bloomington,	1875	John Samson,				9	23	32	2	0	0	0	0	4	0	4	0	0	25
Blue Rapids,	1872	Mrs. A. R. Brice,	Robert J. McGinnis, *p.*	'91	'91	31	52	83	22	4	4	8	0	5	0	5	2	1	50
Brookville,	1873	Miss J. Shepard,	Samuel Wood, *p.*	'79	'89	10	26	36	2	4	0	4	0	11	2	13	1	4	20
Buffalo, **Sidell,**	1874	Miss Jennie E. Cox,				5	7	12	2	0	0	0	0	2	0	2	0	0	
Buffalo Park,	1880		Samuel Wood, *p.*	'79	'92														
Burlington,	1868	A. L. Woodford,	George Michael, *p.*	'74	'91	35	60	95	0	10	5	15	2	7	0	9	4	6	60
Capioma, **Woodlawn,**	1871	Geo. E. Hollister,	Wheeler M. Wellman,	'74	'92	43	57	100	20	10	0	10	3	14	0	17	9	2	50
Carbondale,	1878	Miss S. Thomas,	J. H. B. Smith, *p.*	'83	'89	28	39	67	1	2	2	4	0	1	0	1	0	1	60
Cawker City,	1871	C. M. Niles, jr.,				9	9	18	2	0	0	0	0	6	0	6	0	0	10
Centralia,	1869	Mrs. A. C. Reding,	Allen S. Bush, *p.*	'85	'84	58	109	167	18	4	5	9	1	7	7	15	1	6	92
Chapman,	1881	Dea. S. E. Poor,	Wilson C. Wheeler, *p.*	'86	'89	36	60	96	23	25	1	26	1	1	0	2	13	4	60
Chase,	1877	W. M. Jones,	Dwight Dunham, *p.*	'74	'91	63	69	132	1	1	3	4	0	5	0	5	0	0	80
Clay Centre, *a*	1884	Mrs. D. E. Burtner,	Daniel E. Burtner, *p.*	'90	'90	35	77	112	16	21	3	24	0	11	1	12	9	0	75
Clear Creek, **Wheaton,**	1870	Miss E. Campbell,				34	42	76	16	7	4	11	1	1	0	2	6	1	40
Collyer,	1871	Mrs. Grace Tidball,	Samuel Wood, *p.*	'79	'92														
Colwich,	1886	A. B. Childs,				5	5	10	4	0	0	0	0	0	0	0	0	0	
Comet,	1873	Mrs. A. D. Lynch,				5	16	21	5	0	0	0	0	0	0	0	0	0	30
Cora,	1875	Wm. Marshall,	Jacob Winslow, *p.*	'75	'90	37	50	87	36	4	2	6	0	6	0	6	1	0	25
Council Grove,	1863	Dea. H. W. Gildemeister	Lauren Armsby, *p.*	'46	'73	48	80	128	33	2	7	9	1	3	0	4	2	1	50
Dial,	1881	Dea. S. McAllister,	[Nicholas Emmerson, *Lic.*]		'87	9	12	21	5	3	0	3	0	0	2	2	0	0	25

a Clarence Eastman Memorial.

SUNDAY SCHOOLS AND BENEVOLENCE.

CHURCHES.	SUNDAY SCHOOL.					Y. P. S. C. E.	BENEVOLENCE.											
Place.	Superintendent.	Mem.	Av.	Ad. to Ch.	Benev. Cont.	Members.	Foreign.	Ed'n.	Ch. B'd'g.	Home M	A. M. A.	S. S.	New West.	Min. Aid.	Other.	TOTAL.	Legacies.	Home Exp.
Agra,		0	0	0	$ 0	0	$ 0	$ 0	$8	$4	$ 0	$ 0	$ 0	$ 0	$ 0	$12	$ 0	$150
Alma,	T. S. Spielman,	59	38	0	5		2	1	5	39	3	5	1	0	16	72	0	682
Almena,	Miss A. Welpton,	72	54	0	5	0	0	0	3	25	0	0	0	0	0	28	0	250
Alton,	H. M. Fletcher,	100	70	1	0	0	0	0	0	10	0	1	0	0	0	11	0	190
Altoona,		70	42	0	6	0	0	0	0	46	0	0	0	0	0	46	0	
Anthony,	J. W. Clendenin,	108	80	17	4	55	23	7	4	30	12	6	10	0	3	95	0	1,115
Appanoose,																		
Argentine,	J. L. Davis,	125	75	1	0	50	0	0	0	0	0	0	0	0	0	0	0	1,300
Arkansas City,	Mrs. C. L. Duer,	150	88	2	25	40	17	0	12	54	0	4	0	0	6	93	0	5,200
Arvonia,	M. P. Jones,	55	55	2	0	35	0	0	2	11	0	8	0	0	0	21	0	605
Ash Rock,	E. C. Lewis,	60	30	0	0	0	0	0	0	6	0	0	0	0	0	6	0	35
Atchison,	T. J. White,	84	60	0	5	8	22	0	0	0	0	0	0	0	37	59	0	1,481
Athol,	James Wherry,	100	60	6	26	0	2	0	11	20	2	6	0	0	0	41	0	325
Atwood,	Mrs. A. G. Hotchkiss,	60	60	0	0	35	0	0	0	10	0	0	0	0	0	10	0	350
Axtell,	O. S. Trask,	50	34	0	6		0	0	2	7	0	6	0	0	0	15	0	0
Bala,	James Sharples,	42	30	0	4	10	0	0	4	9	0	0	0	0	0	13	0	159
Barker's,																		
Beulah,		0	0	0	0	0	0	0	0	0	0	0	0	0	0	0	0	
Bird City,	Mrs. W. B. Ingersoll,	50	30	0	0	0	0	0	0	0	0	0	0	0	0	0	0	160
Bloomington,	D. A. Rowles,	50	40	0	4	16	0	0	0	20	0	4	0	0	0	24	0	100
Blue Rapids,	Livy B. Tibbetts,	97	51	2	18		0	0	4	39	0	4	0	0	0	47	0	431
Brookville,	Samuel Wood,	65	45	2	2	11	5	0	0	18	3	5	0	0	75	106	0	500
Buffalo,		0	0	0	0	0	0	0	0	5	0	1	0	0	0	6	0	0
Buffalo Park,																		
Burlington,	W. C. Sears,	150	92	10	0	60	10	0	13	252	0	15	0	0	25	315	0	1,588
Capioma,	Miss C. Partridge,	50	35	4	0	0	0	0	0	0	0	0	0	0	0	0	0	200
Carbondale,	E. E. Myers,	70	55	0	4		26	0	4	35	0	4	0	0	6	75	0	550
Cawker City,		0	0	0	0	0	0	0	0	3	0	0	0	0	0	3	0	0
Centralia,	John H. Thom,	250	124	3	27	35	34	0	10	28	0	10	0	0	4	96	0	2,485
Chapman,	R. T. Morrison,	131	89	16	14	43	11	2	6	29	7	12	0	0	65	132	0	608
Chase,	W. M. Jones,	150	85	0	0	45	0	0	0	5	0	3	0	0	0	8	0	600
Clay Centre,	Jas. C. Mayos,	200	140	18	12	60	0	0	0	64	0	6	0	0	10	80	0	720
Clear Creek,	M. Hasty,	90	45	4	0	58	0	0	0	16	0	2	0	0	26	44	0	240
Collyer,																		
Colwich,		0	0	0	0	0	0	0	0	0	0	0	0	0	0	0	0	0
Comet,	Joseph James,	50	40	0	0	0	0	0	0	0	0	0	0	0	0	0	0	64
Cora,	T. C. Badger,	70	43	0	1	14	3	0	3	9	0	1	1	0	0	17	0	162
Council Grove,	A. W. Simcock,	115	68	1	33	26	16	0	23	42	22	33	0	0	0	136	0	846
Dial,		60	40	0	0	0	0	0	0	18	0	0	0	0	0	18	0	75

CHURCHES.		CLERKS.	MINISTERS.			MEMBERS.				ADMITTED.			REMOVED.				BAPT.		FAM
City or Town.	Org.	Name.	Name.	Ord.	C'd.	Ma.	Fe.	To.	Ab.	C.	L.	To.	Di.	L.	Dc.	To.	Ad.	Inf.	
Diamond Springs,	1869	Miss M. Phillips,	[Theo. P. Henry, *Meth.*]	'73	'86	35	22	57	11	0	0	0	0	2	12	14	0	0	30
Douglass,	1887	Mrs. M. T. Tucker,	T. Clemence Moffatt, *p.*	'89	'88	19	41	60	9	5	3	8	0	2	3	5	2	1	45
Dover,	1872	Mrs. S. E. Petersen,	Luther H. Platt, *p.*	'66	'87	31	33	64	8	6	3	9	0	2	0	2	5	0	55
Downs,	1879	Mrs. Alma Duden,				18	40	58	4	0	5	5	1	6	0	7	0	0	40
Dry Creek, *Welsh*, Emporia,	1871	Dea. E. L. Jones,	Henry Rees, *p. c.*	'60	'68	36	44	80	0	0	0	0	1	0	0	1	0	0	40
Dunlap,	1882					6	15	21	1	0	0	0	0	14	0	14	0	0	20
Edmond,	1887																		
Elk Falls,	1882	Miss E. Gitchell,				4	18	22		0	0	0	0	0	0	0	0	0	
Ellis,	1873	Mrs. E. Holman,	David H. Scarrow, *p.*	'83	'91	4	16	20	1	2	8	10	0	7	0	7	0	2	70
Elmdale,	1883	W. A. Wood,				7	10	17	6	0	0	0	0	2	0	2	0	0	17
Emporia, 1st,	1857	Miss Ellen Plumb,	Stephen A. Norton, *p.*	'81	'91	48	145	193	20	1	5	6	1	13	0	14	0	0	140
" *Welsh*,	1868	C. J. Williams,	Henry J. Whitby, *p. c.*	'83	'89	49	77	126	0	1	9	10	0	11	0	11	0	5	70
Enterprise,	1882	Mrs. A. A. Flack,				4	10	14	5	0	0	0	0	0	0	0	0	0	20
Eskridge,	1884																		
Eureka,	1868	John B. Mason,	[W. F. Hemenway,]		'92	54	101	155	34	0	4	4	1	11	0	12	0	0	100
Fairview,	1872	W. M. Wellman,				41	43	84	13	3	1	4	1	3	1	5	0	0	60
" Plymouth,	1889	W. S. McNatt,				30	43	73	0	27	13	40	0	0	0	0	6	4	100
Ford,	1886	Fred F. Gray,	Ellsworth L. Hull, *p.*	'91	'91	28	42	70	18	2	3	5	0	14	0	14	0	0	53
Fort Scott,	1869	Bert Manning,	Charles N. Queen, *p.*	'86	'89	27	80	107	0	7	5	12	1	8	0	9	0	0	70
Fowler,	1884	Dea. G. E. Palmer,	Ellsworth L. Hull, *p.*	'91	'92	4	9	13	0	0	0	0	0	2	0	2	0	0	9
Fredonia,	1871	J. F. Hedges,				30	50	80	18	14	2	16	1	5	0	6	11	0	60
Garden City,	1879	J. H. Garloch,	Lyman Hull, *p.*	'72	'89	20	33	53	14	10	3	13	2	3	1	6	7	0	37
Garfield,	1873	D. B. Wolcott,				6	8	14	4	0	0	0	0	5	0	5	0	0	8
Garnett,	1888	A. P. Brigham,	Andrew O. Penniman, *p.c.*	'82	'88	32	77	109	12	2	2	4	1	3	0	4	0	2	100
Gaylord,	1881	Mrs. M. A. Holmes,	William Haresnape, *p.*	'90	'89	6	22	28	11	3	0	3	1	2	0	3	4	0	25
Geneva,	1857	Fred H. Childs,	Milton J. Morse, *p.*	'83	'89	10	18	28	2	0	1	1	0	4	0	4	0	0	30
Goodland,	1888	Arthur C. Lang,	[Charles L. Mills,]			18	23	41	16	3	8	11	1	11	0	12	0	0	60
Goshen, **Fact,**	1876		Whitman H. Knight, *p.*	'81	'81	13	25	38	4	4	5	9	0	3	1	4	2	0	60
Great Bend,	1872	John A. Sterett,	J. William Carson, *p.*	'89	'91	41	88	129	26	15	3	18	1	23	37	61	1	1	75
Gritzland, **Bird City,**	1889																		
Haven,	1883	Mrs. Alice Astle,	Festus Foster, *p.*	'83	'90	11	16	27	2	6	1	7	1	0	8	9	2	0	25
Herndon, *Ger.*,	1885	Wm. Suess,	William Suess, *p.*	'76	'89	21	23	44	8	0	0	0	0	0	5	5	0	3	26
Hiawatha,	1869	Miss Anna Baker,	Benjamin D. Conkling, *p.*	'68	'90	53	129	182	31	29	9	38	0	5	0	5	19	1	93
Highland,	1865	Miss M. Kaucher,				48	65	113	16	10	1	11	2	2	0	4	9	0	51
Hill City,	1886	Wm. Skinner,	[S. L. Clark, *Lic.*]		'91	7	7	14	6	2	3	5	0	4	0	4	1	0	3
Howard,	1885																		
Hutchinson,	1889	D. W. Carothers,				36	95	131	25	41	14	55	1	33	0	54	12	1	100
Independence,	1871	D. W. Kingsley,	James E. Pershing,	'90	'92	39	101	140	36	0	2	2	5	8	7	20	0	0	
Iowa, **Phillipsburg,**	1875																		
Jetmore,	1880	**Miss Nellie Pellet,**	**Flavius A. Bodwell, *p.***	'91	'89	10	21	31	6	3	0	3	0	4	3	7	2	0	10

Churches.	Sunday School.					Y. P. S. C. E.	Benevolence.												
Place.	Superintendent.	Mem.	Av.	Ad. to Ch.	Benv. Cont.	Members.	Foreign.	Ed'n.	Ch. B'd'g.	Home M.	A. M. A.	S. S.	New West.	Min. Aid.	Other.	Total.	Legacies.	Home Exp.
Diamond Sp'ngs,	F. P. Loomis,	30	25	0	0	0	10	0	7	28	0	0	0	0	0	45	0	280
Douglass,	Mrs. M. T. Tucker,	85	60	3	11	0	6	2	46	10	3	7	3	0	23	100	0	501
Dover,	J. W. Boyer,	65	35	6	7	24	12	0	2	30	3	4	0	0	0	51	0	568
Downs,	Austin Robertson,	65	50	0	3	0	3	1	2	30	2	4	0	0	3	45	0	415
Dry Creek, *Welsh.*	John E Davies,	60	50	0	0	0	0	0	0	0	0	0	0	0	0	0	0	100
Dunlap,	Geo. E. Dutcher,	40	30	0	0	0	0	0	0	0	0	1	0	0	0	1	0	88
Edmond,																		
Elk Falls,		0	0	0	0	0	0	0	0	0	0	0	0	0	0	0	0	0
Ellis,	Geo. Johnston,	124	60	0	4	0	0	3	5	0	0	4	0	0	0	12	0	530
Elmdale,		0	0	0	0	0	0	0	0	0	0	0	0	0	0	0	0	150
Emporia, 1st,	Herbert E. Fox,	350	250	1	0	50	0	0	0	197	0	0	6	0	0	203	0	3,975
" *Welsh.*	Jos. C. Jones,	95	85	1	0	28	10	0	5	10	0	4	0	0	0	29	0	1,100
Enterprise,	Mrs. C. M. Case,	67	53	0	6	0	0	0	0	0	0	0	0	0	5	5	0	0
Eskridge,																		
Eureka, 1st,	Edwin Tucker,	100	133	0	0	50	35	0	0	105	5	0	0	0	20	165	0	1,244
Fairview,	John S. Belts,	40	30	3	2	40	2	0	3	0	0	0	0	0	11	16	0	422
" Plym.,	J. F. Joss,	125	75	5	0	43	0	0	2	0	0	4	0	0	3	9	0	1,075
Ford,	Fred F. Gray,	88	40	0	0	23	0	0	0	0	0	0	0	0	0	0	0	
Fort Scott,	D. F. Campbell,	100	63	4	13	38	0	0	0	0	0	0	0	0	0	0	0	1,400
Fowler,	D. A. Andrews,	32	22	0	3	0	0	0	0	7	0	0	0	0	5	12	0	17
Fredonia,	W. W. Sholes,	224	99	6	19	30	4	0	15	44	0	7	10	0	12	91	0	1,040
Garden City,	J. L. Dunn,	55	35	8	8	12	6	2	0	71	1	6	2	0	2	90	0	553
Garfield,		0	0	0	0	0	0	0	5	10	0	0	0	0	0	15	0	0
Garnett,	D. N. Simmons,	125	85	2	5	0	0	6	0	39	7	8	7	0	0	67	0	1,500
Gaylord,	Wm. Haresnape,	75	40	0	7	20	0	0	2	20	0	3	0	0	0	25	0	278
Geneva,						50	0	0	0	10	0	0	0	0	0	10	0	110
Goodland,	C. P. Russell,	70	60	0	0	0	0	0	5	12	0	0	0	0	0	17	0	580
Goshen,		0	0	0	0	0	10	0	0	15	0	0	0	0	0	25	0	86
Great Bend,	E. R. Moses,	150	125	0	5	21	23	0	0	0	0	0	0	0	0	23	0	4,150
Gritzland,																		
Haven,	C. A. Hamlin,	175	60	6	0	20	0	0	0	7	0	0	0	0	0	7	0	150
Herndon, *Ger.*,	John Demmer,	47	30	0	0	0	7	15	4	13	0	0	0	0	11	50	0	225
Hiawatha,	E. N. Morrill,	176	93	29	26	82	66	0	14	177	28	16	5	0	12	319	0	1,485
Highland,	Keirie Bruner,	102	74	7	35	23	30	0	7	58	15	14	0	0	10	134	0	400
Hill City,		0	0	0	0	0	0	0	0	0	0	0	0	0	0	0	0	75
Howard,										5						5	0	
Hutchinson,	D. W. Carother,					45	18	0	0	10	0	0	0	0	20	48	0	1,723
Independence,	D. W. Kingsley,	80	50	0	0	0	0	0	0	7	0	5	0	0	0	12	0	600
Iowa,																		
Jetmore,	Mrs. H. B. Helm,	80	45	3	0	0	0	0	0	0	0	0	0	0	0	0	0	265

CHURCHES.		CLERKS.	MINISTERS.			MEMBERS.				ADMITTED.			REMOVED.				BAPT.		FAM
City or Town.	Org.	Name.	Name.	Ord.	C'd.	Ma.	Fe.	To.	Ab.	C.	L.	To.	Di.	L.	Dc.	To.	Ad.	Inf.	
Junction City,	1864	Miss M. McFarland	Marcus D. Tenney, *p.*	'60	'91	9	16	25	7	4	3	7	0	4	2	6	0	1	21
Kansas City, 1st,	1858	W. E. Barnhart,	James G. Dougherty, *p. c.*	'70	'88	60	133	193	20	12	11	23	1	9	0	10	5	3	150
" Forest,	1874	Thomas Crooks,				14	18	32	10	0	0	0	1	0	0	1	0	0	
" Pilgrim,	1880	Mrs. Anna Lewis,	Horace D. Herr, *p.*	'81	'89	29	46	75	12	14	11	25	0	1	0	1	3	2	40
" Chelsea Place,	1890	Wm. G. Williams,	Horace D. Herr, *p.*	'81	'90	8	14	22	4	0	1	1	0	0	3	3	0	1	20
Kanwaka, **Lawrence,**	1882	Mrs. M. J. Evans,	[Arthur L. Goudy, *Lic.*]			8	12	20	5	3	1	4	0	4	0	4	3	5	36
Kensington,	1888	Charles E. Wood,	Henry F. Markham, *p.*	'80	'90	8	18	26	6	0	2	2	1	0	0	1	1	0	25
Kinsley,	1874		William E. Brehm, *p.*	'90	'91	8	31	39	7	0	1	1	0	2	0	2	1	0	100
Kiowa,	1886	G. H. Perry,	George Hazard Perry, *p.*	'86	'90	21	45	66	12	19	5	24	0	4	0	4	11	2	100
Kirwin,	1875	Frank Samson,	Reuben F. Markham, *p.*	'46	'85	43	62	105	14	14	8	21	1	3	0	4	9	0	75
Lawrence, Plymouth,	1854	James D. Faxon,	Richard Cordley, *p.*	'58	'84	160	277	437	105	5	10	15	5	15	0	20	3	4	280
Lawrence, 2d,	1862	Miss Jessie Strode,				14	17	31	6	1	0	1	0	2	0	2	0	0	
" Pilgrim,	1866	James H. Dean,	[Arthur L. Goudy, *Lic.*]		'91	23	37	60	16	8	1	9	0	3	0	3	7	0	50
Leavenworth,	1858	Odin Halsted,	Thomas M. Boss, *p. c.*	'66	'88	63	115	178	30	6	5	11	3	8	0	11	4	3	100
Lenape,	1886																		
Lenora,	1884	Miss M. Johnson,	[S. L. Clark, *Lic.*]		'91	17	27	44	10	8	7	15	0	0	0	0	5	0	45
Leona,	1885	Miss L. J. Brown,	Charles A. Forbes, *p.*	'91	'91	16	29	45	2	1	2	3	0	2	0	2	1	1	17
Lincoln, **Twelve Mile,**	1880		William Haresnape, *p.*	'90	'89	3	6	9	3	0	0	0	0	0	0	0	0	0	10
Linwood,	1872	Mrs. J. S. Mead,	Albert M. Richardson, *p.*	'47	91	44	52	96	14	0	0	0	2	2	20	24	0	0	60
Little River,	1876	Geo. H. Weld,				14	13	27	11	2	0	2	0	0	0	0	2	0	8
Longton,	1883	Mrs. Laura Butz,				16	36	52	5	10	6	16	1	3	4	8	1	0	60
Louisville,	1867	Mrs. Kate Trotter,	William B. Fisher, *p.*	'80	'86	57	93	150	21	51	2	53	1	2	0	3	32	0	100
Lyons,	1888	Lee Bacon,				14	16	30	4	3	10	13	0	0	0	0	1	1	30
McDonald,	1887	Mrs. A. B. Matthews	[Geo. M. Lambert, *U. B.*]	'80	'90	15	20	35	17	1	0	1	0	7	0	7	0	0	22
McPherson,	1873	Alex S. Hendry,	Thomas H. Ayars, *p.*	'81	'91	31	55	86	7	29	3	32	1	6	0	7	14	14	35
Maize,	1876	Chester E. King,	James Brunker, *p.*	'74	'91	20	42	62	5	2	2	4	0	5	0	5	1	1	30
Manhattan,	1856	Mrs. E. H. Bowen,	Ellis R. Drake, *p.*	'68	'91	55	101	156	18	10	8	18	2	9	0	11	5	1	96
Maple Hill,	1875	Mrs. E. P. Whitaker				15	19	34	11	0	0	0	2	4	0	6	0	1	32
Middle Beaver, **McDonald,**	1888	Mrs. L. McIntire,	[Geo. M. Lambert, *U. B.*]	'80	'90	15	23	38	0	1	0	1	1	3	0	4	0	0	
Milford,	1868	Miss E. L. Sanford,				9	23	32	7	0	0	0	0	5	0	5	0	0	35
Mound City,	1867	Charles C. Morey,	[F. M. Pitkin, *Meth.*]		'91	20	45	65	0	5	0	5	0	1	0	1	5	1	30
Mt. Ayr, **Pleasant Plain,**	'80	Mrs. M. C. Snyder,	[Nicholas Emmerson, *Lic.*]		'90	1	3	4	0	0	0	0	1	6	0	7	0	0	6
Mt. Hope,	1875	W. J. Collier,	[C. T. Young, *Lic.*]		'91	19	30	49	8	0	0	0	0	3	0	3	0	10	32
Mt. Union, **Broderick,**	1888	Mrs. H. Furgeson,	William B. Fisher, *p.*	'80	'88	12	14	26	0	0	0	0	0	0	14	14	0	0	20
Muscotah,	1872	J. S. Hubbard,				28	61	89	12	9	1	10	1	3	0	4	7	0	40
Neosho Falls,	1871	Mrs. M. C. Bishop,	Milton J. Morse, *p. c.*	'83	'89	25	46	71	0	1	5	6	1	0	0	1	1	0	50
Netawaka,	1886	Frank W. Dixon,				12	20	32	2	5	7	12	1	1	0	2	0	0	20
New Harmony, **Leesburgh,**	'80	J. B. Lea, *a*	[Nicholas Emmerson, *Lic.*]		'90	3	6	9	0	0	0	0	0	0	12	12	0	0	7
Newton,	1884	Ed. W. Norton,	Pearse Pinch, *p.*	'78	'87	21	58	79	12	6	11	17	1	5	0	6	3	1	50
Nickerson,	1879	W. W. Dunlap,	Charles A. Greenlees, *p.*	'89	'91	15	42	57	5	5	12	17	0	3	0	3	5	0	100

a **Cedarville.**

CHURCHES.	SUNDAY SCHOOL.					Y.P.S. C.E.	BENEVOLENCE.											
Place.	Superintendent.	Mem.	Av.	Ad. to Ch.	Benv. Cont.	Members.	Foreign.	Ed'n.	Ch. B'd'g.	Home M	A. M. A.	S. S.	New West.	Min. Aid.	Other.	TOTAL.	Legacies.	Home Exp.
Junction City,	J. W. Glidden,	62	40	1	3	16	0	0	2	2	2	3	0	0	0	9	0	375
Kansas City, 1st,	C. W. Trickett,	160	100	0	0	35	70	15	0	162	0	0	0	0	35	282	0	2,720
" Forest,	Thomas Crooks,	34	23	0	0	0	0	0	2	0	0	0	0	0	0	2	0	11
" Pilgrim,	Burgess Abbott,	110	90	0	0	50	0	0	10	19	2	0	0	0	0	31	0	2,200
" Chelsea Pl.,	Henry Hopkins,	65	55	0	0	0	0	0	0	0	0	0	0	0	0	0	0	1,019
Kanwaka,	J. M. Raymond,	30	20	0	0	0	0	0	0	3	0	0	0	0	0	3	0	75
Kensington,	[Union school,]						6	5	7	10	6	4	0	0	0	38	0	147
Kinsley,	N Roberts,	167	95	0	0	85	0	0	11	0	0	0	0	0	0	11	0	787
Kiowa,	O. P. T. Ewell,	115	85	7	11	30	13	8	3	118	7	11	4	0	42	206	0	725
Kirwin,	C. C. Stone,	177	107	11	6	62	0	10	100	0	0	10	2	0	0	122	0	725
Lawrence, Plym.	W. E. Hazen,	290	208	3	59	60	120	100	54	243	0	19	16	9	277	838	0	11,742
Lawrence, 2d,		0	0	0	0	0	0	0	0	0	0	0	0	0	0	0	0	0
" Pilgrim,	Arthur L. Goudy,	125	87	5	6	28	0	0	0	109	0	0	3	0	0	112	0	474
Leavenworth,	J. W. Johnson,	202	119	0	78	45	327	70	85	352	75	40	40	44	568	1,601	0	3,083
Lenape,																		
Lenora,	Miss Elta George,	189	55	7	0	0	0	0	55	14	0	0	0	0	0	69	0	
Leona,	Levi L. Richenbach	50	40	0	0	0	0	0	0	0	0	27	0	0	0	27	0	125
Lincoln,		0	0	0	0	0	0	0	3	0	0	0	0	0	0	3	0	76
Linwood,	Jacob Barker,	75	50	0	0	30	8	0	0	17	0	0	0	0	0	25	0	491
Little River,	J. M. Bromhard,	69	47	2	2	0	2	0	0	8	0	0	0	0	0	10	0	131
Longton,	Mrs. Laura Butz,	75	53	3	0	0	0	0	3	6	0	0	0	0	50	59	0	175
Louisville,	W. B. Fisher,	112	63	25	0	38	8	0	0	4	0	3	0	0	58	73	0	900
Lyons,	J. E. Pershing,	30	20	0	0	0	0	0	0	10	0	0	0	0	5	15	0	400
McDonald,		34	22	0	1	0	0	0	0	4	26	0	0	0	0	30	0	96
McPherson,	Silas Ramsey,	120	100	12	0	40	8	0	0	18	0	0	0	0	0	26	0	1,347
Maize,	Samuel S. Spitler,	117	70	4	7	12	0	0	3	10	0	7	0	0	0	20	0	77
Manhattan,	Prof. O. E. Olin,	175	106	9	12	82	133	0	24	154	50	12	9	0	28	410	0	1,571
Maple Hill,	Mrs. A. E. True,	62	35	0	4	0	12	5	11	13	1	5	1	0	0	48	0	49
Middle Beaver,							0	0	0	0	0	0	0	0	0	0	0	
Milford,	Rev. W. C. Sanford	60	35	0	0	0	3	0	0	5	0	0	0	0	2	10	0	250
Mound City,	Mrs. C. C. Morey,	115	85	5	8	25	0	0	16	4	0	4	0	0	0	24	0	922
Mt. Ayr,	Jerry Quigley,	20	15	0	0	0	0	0	0	17	0	0	0	0	0	17	0	29
Mt. Hope,	C. T. Young,	80	50	0	0	0	0	0	0	0	0	0	0	0	0	0	0	425
Mt. Union,	R. J. Morris,	70	30	0	0	0	0	0	0	0	0	0	0	0	0	0	0	
Muscotah,	C. C. Hart,	112	60	0	7	30	6	0	0	43	0	0	0	0	0	49	0	520
Neosho Falls,	D. W. Finney,	87	53	0	10	15	0	0	0	43	4	2	0	0	7	56	0	405
Netawaka,	Mrs. C. Holmes,	100	60	0	4	0	0	0	0	0	0	0	0	0	0	0	0	250
New Harmony,		0	0	0	0	0	1	0	0	5	0	0	0	0	0	6	0	0
Newton,	J. W. Cooper,	99	77	0	5	37	10	0	0	58	23	4	0	0	0	95	0	
Nickerson,	S. A. Shields,	110	76	0	45	37	0	0	6	29	0	0	0	0	23	58	0	943

CHURCHES.		CLERKS.	MINISTERS.			MEMBERS.				ADMITTED.			REMOVED.				BAPT.		FAM
City or Town.	Org.	Name.	Name.	Ord.	C'd.	Ma.	Fe.	To.	Ab.	C.	L.	To.	Di.	L.	Dc.	To.	Ad.	Inf.	
Ocheltree,	1889	Mrs. W. E. Pierce,	John H. Embree, *p.*	'77	'92	7	8	15	10	0	0	0	0	0	0	0	0	0	
Olathe,	1865	A. W. Bishop,	Albert W. Bishop, *p.*	'80	'86	71	120	191	35	10	2	12	2	8	0	10	4	2	140
Onaga,	1868	Miss L. S. Wilson,	John E. Courter, *p.*	'83	'91	18	29	47	12	2	2	4	1	2	0	3	0	0	70
Oneida,	1880	Miss Lida Neely,	Thomas S. Roberts, *p.*	'76	'89	13	33	46	0	17	9	26	0	0	0	0	11	0	50
Osage City, *Welsh*,	1872	J. S. Jones,				8	5	13	0	0	0	0	0	3	0	3	0	0	6
Osawatomie,	1856	S. L. Adair,	George D. Weston, *p.*	'89	'91	10	19	29	4	2	9	11	0	2	0	2	0	0	
Osborne,	1872	Dea. J. K. Eckman,	Edward Skinner, *p.*	'77	'87	32	51	83	17	1	6	7	1	7	13	21	0	2	40
Oswego,	1868	Mrs. S. C. Keef,	[Charles H. Currens,]			7	26	33	7	5	11	16	0	2	4	6	1	2	20
Ottawa,	1870	A. W. Benson,	J. Charles Villiers, *p.*	'86	'91	37	73	110	18	3	3	6	0	4	0	4	3	0	85
Overbrook,	1890	Mrs. E. C. Strain,	John H. B. Smith, *p.*	'83	'90	13	15	28	2	1	12	13	1	0	0	1	0	0	50
Paola,	1867	William Crowell,	Leon C. Schnacke, *p.*	'83	'89	43	106	149	36	8	0	8	0	12	0	12	4	8	100
Parsons,	1873	Mrs. W. H. Utley,	[Fred. V. Jones, *Lic.*]			13	41	54	12	0	10	10	0	7	0	7	0	0	30
Partridge,	1873	W. McCoy, M. D.	James H. Mintier, *p.*	'89	'90	41	60	101	10	2	7	9	0	6	10	16	1	2	70
Peterton,	1881																		
Plevna,	1886	J. L. Turner,	John Q. Swim, *p.*	'88	'91	18	20	38	1	6	2	8	0	1	0	1	2	0	16
Ridgeway,	1862	Miss A. Chadwick,	John H. B. Smith, *p.*	'83	'89	12	22	34	0	2	0	2	0	1	0	1	1	0	30
Rush Centre,	1876	Dea. C. H. Lyman,	Martin G. Dean, *p.*	'52	'91	13	17	30	12	0	2	2	0	0	0	0	0	0	20
Russell,	1872	Miss A. Ellithorpe,	David H. Scarrow, *p.*	'83	'91	27	41	68	15	20	3	23	1	6	0	7	11	18	75
" Springs,	1889	Mrs. A. C. Chapman,	Samuel Wood, *p.*	'79	'92	4	9	13	3	0	0	0	0	2	0	2	0	0	10
Sabetha,	1872	Mrs. A. A. Baker,	Alfred C. Hogbin, *p.*	'72	'80	65	108	173	24	25	4	29	1	42	0	43	15	0	120
St. Francis,	1886	Fannie L. Emerson,				7	12	19	22	1	0	1	0	0	1	1	0	0	6
St. Mary's,	1870	M. D. Weltner,	William S. Crouch, *p. c.*	'88	'83	4	12	16	3	0	0	0	0	0	0	0	0	0	30
Salem, **Fulton,**	1880																		
Salina,	1888	W. B. Mucklow,	William B. Mucklow, *p.*	'80	'89	62	108	170	16	42	8	50	2	7	0	9	17	9	100
Scatter Creek, **Humboldt,** '77		Levi Woodward,				14	11	25	2	0	1	1	1	0	1	2	0	3	15
Sedgwick,	1872	Mrs. M. H. Finn,	Morrison Weimar, *p.*	'90	'90	27	36	63	3	2	1	3	1	1	0	2	2	0	50
Seneca,	1866	James W. Bergen,	George C. Lochridge, *p.*	'77	'82	46	102	148	0	7	5	12	3	16	20	39	5	2	100
Severy,	1880	S. A. Dixon,	Leroy V. Slasor, *p.*	'90	'91	19	32	51	6	2	1	3	0	1	7	8	2	0	25
Six Mile, **Burdick,**	1885	Mrs. H. Oberholser,	[Theo. P. Henry, *Meth.*]	'73	'86	4	10	14	5	0	0	0	0	0	4	4	0	0	8
Smith Centre,	1873	Geo. C. Round,	Jacob Winslow, *p.*	'75	'89	23	41	64	17	3	0	3	0	8	5	13	2	0	40
Spring Hill,	1879	John C. Beckly,				6	13	19	0	0	0	0	0	4	10	14	0	0	40
Stafford,	1886	Albert D. Cronk,	John Q. Swim, *p.*	'88	'91	12	25	37	6	4	3	7	0	2	6	8	5	0	44
Sterling,	1872	Geo. F. Kellogg,	Joseph H. Boggess, *p.*	'83	'89	62	103	165	50	3	3	6	0	15	0	15	1	0	80
Stockton,	1876	R. S. Coolbaugh,	Thomas V. Davies, *p.*	'86	'92	36	74	110		2	0	2	0	10	7	17	1	0	35
Strong City,	1882					19	31	50	0	4	0	4	0	3	3	6	0	0	
Sunnyside, **Bird City,**	1887																		
Sutphen's Mills,	1881	M. DeC. Perkins,				11	12	23	7	0	0	0	0	2	0	2	0	0	20
Sycamore, **Lay,**	1888	Frank M. Straight,	Charles E. Philbrook, *p.*	'74	'91	4	19	23	0	0	0	0	0	1	0	1	0	0	25
Tonganoxie,	1868	Fred Parney,				17	38	55	4	0	0	0	0	4	10	14	0	0	40
Topeka, 1st,	1855	Fred. L. Evarts,	Linus Blakesley, *p.*	'65	'70	194	358	552	125	32	44	76	6	41	3	50	14	7	250

CHURCHES.	SUNDAY SCHOOL.					Y.P.S. C.E.	BENEVOLENCE.										Legacies.	Home Exp.
Place.	Superintendent.	Mem.	Av.	Ad. to Ch.	Benv. Cont.	Members.	Foreign.	Ed'n.	Ch. B'd'g.	Home M.	A. M. A.	S. S.	New West.	Min. Aid.	Other.	TOTAL.		
Ocheltree,		0	0	0	0	0	0	0	0	0	0	0	0	0	0	0	0	0
Olathe,	J. F. Herman,	190	146	4	8	48	21	0	0	70	0	8	0	0	95	194	0	1,215
Onaga,	J. W. Dunn,	90	60	0	0	25	0	0	0	6	0	0	0	0	0	6	0	700
Oneida,	J. E. McLane,	121	72	15	3	41	18	0	6	55	0	3	0	0	9	91	0	550
Osage City, *Wel.*,	John S. Jones,	23	20	0	0	0	0	0	5	5	0	0	0	0	0	10	0	
Osawatomie,	S. L. Adair,	112	54	0	6	0	16	0	11	36	12	5	0	0	30	110	0	245
Osborne,	S. B Farwell,	125	95	0	4	25	0	0	8	26	0	4	0	0	0	38	0	1,210
Oswego,	Mrs. L. A. Bradford	60	40	0	10	0	0	0	1	10	0	0	0	0	10	21	0	500
Ottawa,	Chas. A. Smart,	133	77	2	3	42	44	0	15	66	0	14	0	0	0	139	0	1,674
Overbrook,	Joel Kesler,	150	70	0	4	21	0	0	0	5	0	4	0	0	0	9	0	808
Paola,	William Crowell,	100	80	3	18	35	22	0	6	73	0	14	0	0	10	125	0	1,071
Parsons,	Elmore C. Read,	67	53	2	20	12	6	2	3	18	3	3	3	0	18	51	0	
Partridge,	J. W. Hamilton,	100	70	1	7	18	20	4	4	68	6	3	3	0	0	108	0	900
Peterton,																		
Plevna,	W. N. Dilley,	80	48	0	15	31	9	0	0	28	0	3	0	0	0	40	0	116
Ridgeway,	Luther Dana,	60	50	1	3	20	0	0	0	15	0	3	8	0	0	26	0	358
Rush Centre,	C. H. Lyman,	75	60	0	0	25	0	0	0	0	0	0	0	0	0	0	0	250
Russell,	Mrs. C. M. Lewis,	90	60	7	32	12	8	6	4	37	10	4	8	0	0	77	0	593
" Springs,	Mrs. A. L. Barton,						0	0	0	0	0	0	0	0	0	0	0	
Sabetha,	F. E. Graham,	246	146	10	10	38	154	0	13	146	10	10	0	0	333	666	0	1,200
St. Francis,	[Union school.]			0	0	0	0	0	0	0	0	0	0	0	0	0	0	0
St. Mary's,	M. D. Weltner,	100	65	0	5	0	0	0	0	0	5	0	0	0	0	5	0	600
Salem,																		
Salina,	W. B. Mucklow,	224	140	17	225	0	0	0	15	75	0	0	0	333	0	423	0	8,000
Scatter Creek,	Levi Woodward,	50	40	0	2	0	0	0	0	0	0	1	0	0	0	1	0	600
Sedgwick,	W. H. Auker,	146	80	1	0	43	10	10	5	14	0	3	0	0	0	42	0	1,000
Seneca,	C. C. K. Scoville,	275	137	4	5	30	14	0	5	55	11	5	0	5	0	95	0	5,000
Severy,	J. W. Hubbert,	75	55	2	0	0	0	0	0	0	0	0	0	0	0	0	0	60
Six Mile,	P. Reed, Burdick,	30	20	0	0	0	0	0	0	0	0	0	0	0	0	0	0	
Smith Centre,	Schuyler Stevens,	75	48	0	3	0	10	5	3	36	0	3	0	0	0	57	0	490
Spring Hill,	John C. Beckly,	50	35	0	0	0	0	0	0	15	0	26	0	0	0	41	0	2
Stafford,		0	0	0	0	22	4	0	127	20	0	0	0	0	0	151	0	444
Sterling,	Rev. J. B. Schlichter,	115	90	0	15	20	23	0	5	40	11	5	4	0	7	95	0	3,100
Stockton,	E. Owen,	150	113	2	10		0	0	2	13	19	9	0	0	0	43	0	842
Strong City,	W. A. Williams,	40	30	4	11	20	0	0	0	0	0	2	0	0	0	2	0	550
Sunnyside,																		
Sutphen's Mills,		0	0	0	0	0	0	0	0	0	0	0	0	0	0	0	0	0
Sycamore,	Frank M. Straight,	40	25	0	0	0	0	0	0	0	0	0	0	0	0	0	0	50
Tonganoxie,	H. V. Needham,	110	50	0		0	0	0	3	0	0	0	0	0	9	12	0	480
Topeka, 1st,	M. P. Hillyer,	375	225	16		80	128	950	144	430	98	55	73	0	155	2,033	0	4,635

CHURCHES.		CLERKS.	MINISTERS.			MEMBERS.				ADMITTED.			REMOVED.				BAPT.		FAM
City or Town.	Org.	Name.	Name.	Ord.	C'd.	Ma.	Fe.	To.	Ab.	C.	L.	To.	Di.	L.	De.	To.	Ad.	Inf.	
Topeka, **North,**	1869	Wm. Green,	James Thomson,	'92	'91	23	50	73	0	8	3	11	0	7	43	50	7	1	40
" Central,	1888	Miss E. Wallace,	Charles M. Sheldon, *p.*	'86	'89	68	119	187	12	18	16	34	0	9	0	9	5	4	100
Udall,	1881	John H. Bilsing,				48	54	102	23	3	4	7	0	5	9	14	3	0	20
Valeda,	1877	Mrs. M. McKennan	S. B. Dyckman, *p.*	'91	'91	10	23	33	0	21	1	22	0	0	0	0	15	0	
Valley Brook,	1873																		
Valley Falls,	1858	Erwin E. Heath,	William C. Haire,	'80	'92	21	58	79	2	4	1	5	0	6	13	19	0	3	45
Vernon,	1887	Miss A. Wingrave,	Milton J. Morse, *p.*	'83	'89	2	7	9	1	0	0	0	1	0	0	1	0	0	10
Vienna,	1890	J. W. Johnson,	John E. Courter, *p.*	'83	'91	18	24	42	0	22	0	22	1	5	0	6	14	1	20
Village Creek, **Chanute,**	1878	C. W. Hutchinson,	S. B. Dyckman, *p.*	'91	'91	23	21	44	0	3	2	5	1	1	16	18	3	0	
Wabaunsee,	1857	John Conroe,	Emanuel Richards, *p.*	'72	'91	47	75	122	18	4	5	9	0	7	0	7	0	0	80
Wakarusa, **Auburn,**	1880	Ephraim Reed,	Luther H. Platt, *p.*	'66	'87	24	26	50	14	0	0	0	0	0	0	0	0	1	20
Wakefield,	1875	John Muston,				34	55	89	8	21	2	23	1	5	0	6	7	0	50
Wakeman, **Lenora,**	1881																		
Wallace,	1886	F. O. Andrews,	William H. Marble, *p.*	'50	'89	7	8	15	7	0	0	0	0	0	0	0	0	0	12
Waushara,	1867																		
Wellington,	1888	T. J. Bush,	Frank V. Stevens, *p. c.*	'88	'88	32	48	80	18	7	2	9	1	13	0	14	5	0	50
Wellsville,	1871	Mrs. E. M. Davis,				16	30	46	0	6	1	7	1	5	0	6	1	0	25
Westmoreland,	1875	Mrs. E. B. Murray,				24	44	68	3	0	0	0	0	0	0	0	0	1	30
Western Park,	1880	Lewis Pitzer, *a*	Leroy V. Slasor, *p.*	'90	'91	31	30	61	8	0	0	0	1	1	0	2	0	0	22
White City,	1876	Henry S. Baer,	James Wilde, *p.*	'82	'89	27	40	67	7	1	0	1	0	2	2	4	3	0	40
White Cloud,	1867		David E. Todd, *p.*	'83	'89	5	27	32	0	15	5	20	0	0	0	0	11	0	13
Wichita, Plymouth,	1885	Thos. H. Harper,	Frank A. Bissell, *p.*	'82	'92	68	118	186	51	2	9	11	0	26	0	26	0	0	47
" Olivet,	1886	John Hoare,	J. Benson Williams, *p.*	'83	'92	33	55	88	16	29	3	32	0	13	3	16	2	2	100
" Mayflower,	1887	Miss M. A. Thomas,	Wilson J. Marsh, *p.*	'91	'90	11	26	37	5	7	1	8	0	0	1	1	6	1	25
" 4th,	1888																		

a **Piedmont.**

CHANGES from last *Year-Book's* list of churches: *Added,* — Valeda (Deerton revived); White Cloud, restored. *Omitted,* — Centre Ridge; Cheney; Cottonwood Falls; Mapleton.

ORDINATIONS, INSTALLATIONS, etc., in the year. See Summary IV.

CHURCHES: 9 with pastors installed by council; 103 with pastors otherwise inducted; 0 with supplies; 72 vacant (including 16 supplied by licentiates or ministers of other denominations). Total, 184.

MINISTERS: 9 pastors installed by council; 82 pastors otherwise inducted; 0 supplies; 60 others. Total, 151.

CHURCH MEMBERS: 4,294 males; 7,575 females. Total, 11,864, including 1,822 absent. Loss, 178.

ADDITIONS: 1,001 by confession; 523 by letter. Total, 1,524.

REMOVALS: 100 by death; 841 by dismissal; 390 by discipline. Total, 1,331.

CHURCHES.	SUNDAY SCHOOL.					Y.P.S. C.E.	BENEVOLENCE.												
Place.	Superintendent.	Mem.	Av.	Ad. to Ch.	Benv. Cont.	Members.	Foreign.	Ed'n.	Ch. B'd'g.	Home M.	A. M. A.	S. S.	New West.	Min. Aid.	Other.	TOTAL.	Legacies.	Home Exp.
Topeka, North,	Samuel Tracy,	101	55	3	7	18	0	0	0	20	0	0	0	0	5	25	0	
" Central,	Thos. H. Bain,	180	140	9	15	65	11	10	0	40	20	10	0	15	50	156	0	1,680
Udall, .	Porter W. Smith,	120	85	0	0	40	5	0	5	0	0	0	0	0	0	10	0	650
Valeda,	Mrs. M. McKennan	67	50	0	7	0	0	0	0	0	0	0	0	0	0	0	0	207
Valley Brook,																		
Valley Falls,	Dr. A. M. Cowan,	75	48	3	31	0	11	0	19	7	0	1	0	0	31	75	0	1,055
Vernon,							0	0	0	4	0	0	0	0	0	4	0	53
Vienna,	J. B. Mewmaw,	75	50	15	0	40	0	0	0	10	0	0	0	0	0	10	0	70
Village Creek, *a*	Charles Hanson,	70	56	3	0	0	0	0	0	0	0	0	0	0	0	0	0	234
Wabaunsee,	Geo. L. Burt,	158	95	0	35	75	13	0	4	71	18	14	13	0	75	208	0	724
Wakarusa,	Philip Keck,	70	30	0	4	13	17	0	4	23	1	4	0	0	0	49	0	320
Wakefield,	Mrs. M. J. Southwick,	90	60	15	27	35	30	0	0	40	0	3	0	0	23	96	0	1,069
Wakeman,																		
Wallace,	David Little,	57	45	0	0	0	0	0	0	10	0	0	0	0	0	10	0	250
Waushara,																		
Wellington,	J. S. Piatt,	95	65	5	0	50	25	0	0	100	0	30	0	0	260	415	0	3,545
Wellsville,	S. M. Brockway,	40	25	7	5	0	0	0	3	15	5	0	0	0	0	23	0	300
Westmoreland,	A. B. Pomeroy,	125	57	0	0	37	3	0	0	13	0	0	0	0	0	16	0	
Western Park,	J. K. Jones, *b*	85	55	0	0	35	5	0	10	16	0	3	0	0	0	34	0	90
White City,	R. M. Farmer,	134	60	1	4	32	0	0	3	10	0	4	0	0	0	17	0	553
White Cloud,	Charles A. Reed,	80	60	9	0	12	0	0	0	35	0	0	0	0	0	35	0	175
Wichita, Plym.,	W. D. Armstrong,	100	66	0	16	37	25	0	0	52	0	16	0	0	0	93	0	805
" Olivet,	Charles Andrews,	53	43	10	22	24	12	5	5	38	5	17	5	0	20	107	0	960
" Mayflower,	W. J. Marsh,	110	83	3	6	18	5	0	2	20	0	3	0	0	0	30	0	210
" 4th,																		

a Center Ridge. *b* Severy.

BAPTISMS: 483 adult; 184 infant. Total, 667.
IN SABBATH SCHOOLS: 15,348. Gain, 114.
YOUNG PEOPLE'S SOCIETIES: Number, 90; 3,096 members.
FAMILIES: 151 churches reporting (155 last year), 7,545. Loss, 500.
BENEVOLENT CONTRIBUTIONS: 168 churches reporting (136 last year), $13,774. Decrease, $2,019.

HOME EXPENDITURES: 154 churches reporting (144 last year), $129,714. Increase, $5,896.
ORGANIZATION: GENERAL ASSOCIATION OF CONGREGATIONAL MINISTERS AND CHURCHES OF KANSAS.

KENTUCKY.

CHURCHES.		CLERKS.	MINISTERS.			MEMBERS.				ADMITTED.			REMOVED.				BAPT.		FAM
City or Town.	Org.	Name.	Name.	Ord.	C'd.	Ma.	Fe.	To.	Ab.	C.	L.	To.	Di.	L.	Dc.	To.	Ad.	Inf.	
Carpenter, **Poplar Creek**	1890	Christopher Hann,	Samuel Sutton, *p.*	'67	'90	10	8	18	0	13	0	13	0	0	0	0	8	0	20
Combs,	1887	William W. Shifflet,	Mason Jones, *p.*	'80	'87	24	47	71	10	4		4	4		2	6	4		30
Corbin,	1886																		
Dowlais, Jellico, Tenn.,	1885																		
Grayhawk,	1885	Charles Judd,				5	12	17	4	0	0	0	0	0	0	0	0	0	12
Louisville,	1877	William Phelps,	[Everett G. Harris, *Lic.*]		'91	11	44	55	2	2	1	3	2	1		3	1	2	25
McKee,	1885																		
Marsh Creek,	1890	Henry Stephens	Charles Farnsworth, *p.*	'90	'90	2	4	6	1	0	0	0	0	0	1	1	0	0	15
Newport,	1877	Miss A. M. Knox,	Ralph J. Smith, *p.*	'84	'90	57	100	157	20	25	12	37	2	1	0	3	0	1	75
Pleasant View,	1884	John G. Bird,	Samuel Sutton, *p.*	'67	'92	6	2	8	0	0	0	0	0	0	0	0	0	0	10
Rockhold,	1884	John Elliott,	George Ames, *p.*	'91	'91	14	16	30	5	3	2	5	0	0	0	0	3	0	10
Williamsburg,	1881	J. M. Blakely,	Leland E. Tupper, *p.*	'87	'90	37	50	87	15	2	2	4	1	1	0	2	1	0	60
			Total:			189	317	506	57	49	17	66	9	3	3	15	17	3	257

Church omitted: Clover Bottom. Gain in church members, 13; in Sunday schools, 259; in benevolent contributions, $13; decrease in home expenditures, $1,917. The Sunday school gain is mostly nominal, result of an error last year. Newport is associated with Ohio; Louisville with the Central South Association. Most of the other churches belong to the local Cumberland Association. Report received from Rev. **Prof. W. E. C. Wright, of Berea.**

MARYLAND.

CHURCHES.		CLERKS.	MINISTERS.			MEMBERS.				ADMITTED.			REMOVED.				BAPT.		FAM
City or Town.	Org.	Name.	Name.	Ord.	C'd.	Ma.	Fe.	To.	Ab.	C.	L.	To.	Di.	L.	Dc.	To.	Ad.	Inf.	
Baltimore, 1st,	1865	Munroe Snell,	Edward A. Lawrence, *p. c.*	'73	'89	69	113	182	30	6	5	11	0	7	0	7	0	2	110
" 2d,	1888	John Hess,	Edward T. Root, *p.*	'91	'91	26	46	72	8	4	1	5	0	1	0	1	0	4	80
" Canton,	1890	George Garratt,	Thomas M. Beadenkopf, *p.*	'86	'90	7	8	15	0	0	0	0	1	0	0	1	0	3	40
Frostburg,	1873	Dea. E. H. B. Prichard,				18	45	63	0	8	4	12	2	6	9	17	5	6	55
			Total:			120	212	332	38	18	10	28	3	14	9	26	5	15	285

KENTUCKY.—SUNDAY SCHOOLS AND BENEVOLENCE.

CHURCHES.	SUNDAY SCHOOL.					Y.P.S. C.E.	BENEVOLENCE.										Legacies.	Home Exp.
Place.	Superintendent.	Mem.	Av.	Ad. to Ch.	Benv. Cont.	Members.	Foreign.	Ed'n.	Ch. B'd'g.	Home M.	A. M. A.	S. S.	New West.	Min. Aid.	Other.	TOTAL.		
Carpenter,	L. R. Foley,	35	30	2	$ 0	0	$ 0	$ 0	$ 0	$ 0	$ 0	$ 0	$ 0	$ 0	$ 0	$ 0	$ 0	$188
Combs,		40	30	2	0	0	0	0	0	0	0	0	0	0	0	0	0	10
Corbin,																		
Dowlais,																		
Grayhawk,																		
Louisville,	William Phelps,	59	25	0	0	0	0	0	0	0	0	0	0	0	0	0	0	162
McKee,																		
Marsh Creek,							0	0	0	0	0	0	0	0	0	0	0	0
Newport,	A. W. Bradley,	257	167	9	39	35	2	2	27	26	2	9	0	0	139	207	0	1,566
Pleasant View,	J. M. Blakely, *a*	45	35	0	0	0	0	0	0	0	0	0	0	0	0	0	0	8
Rockhold,	Asal Elliott,	70	35	2	0	0	0	0	0	0	5	0	0	0	0	5	0	14
Williamsburg,	R. D. Hill,	150	75	2	15	50	0	0	0	17	75	10	0	0	40	142	0	400
	Total:	899	397	17	54	85	2	2	27	43	82	19	0	0	179	354	0	2,348

a **Williamsburg.**

MARYLAND.—SUNDAY SCHOOLS AND BENEVOLENCE.

CHURCHES.	SUNDAY SCHOOL.					Y.P.S. C.E.	BENEVOLENCE.										Legacies.	Home Exp.
Place.	Superintendent.	Mem.	Av.	Ad. to Ch.	Benv. Cont.	Members.	Foreign.	Ed'n.	Ch. B'd'g.	Home M.	A. M. A.	S. S.	New West.	Min. Aid.	Other.	TOTAL.		
Baltimore, 1st,	Wm. D. Platt,	219	131	3	$61	35	$210	$1,670	$613	$1,043	$138	$56	$158	$ 0	$443	$4,331	$ 0	$4,451
" 2d,	P. L. Pentland,	225	150	0	0	21	2	0	0	29	0	0	0	0	20	51	0	951
" Canton,	Griffith Thomas,	135	75	0	10	0	10	0	0	0	0	0	0	0	0	10	0	1,500
Frostburg,	E. B. Prichard, jr.,	110	74	6	0	28	3	0	0	12	0	0	0	0	3	18	0	414
	Total:	689	430	9	71	84	225	1,670	613	1,084	138	56	158	0	466	4,410	0	7,316

CHURCH: *Added*,—Canton in Baltimore. Loss in church members, 4; gain in Sunday schools, 53; in benevolent contributions, $71; decrease, in home expenditures, $266. ASSOCIATED with NEW JERSEY.

LOUISIANA.

CHURCHES.		CLERKS.	MINISTERS.			MEMBERS.				ADMITTED.			REMOVED.				BAPT.		FAM
City or Town.	Org.	Name.	Name.	Ord.	C'd.	Ma.	Fe.	To.	Ab.	C.	L.	To.	Di.	L.	Dc.	To.	Ad.	Inf.	
Abbeville,	1885	Isaac Taylor,	Frank Plowden, *p.*	'79	'85	13	25	38	8	2	0	2	3	1	0	4	6	8	30
Belle Place,	1884	Rev. M. W. Whitt,	M. William Whitt,	'92	'92	20	23	43	20	2	3	5	2	0	0	2	0	16	32
Calhoun,	1883																		
Chacahoula,	1883	Tellespor Parche,	Isaac H. Hall, *p.*	'77	'83	5	11	16	0	2	2	4	0	0	0	0	0	2	8
China,	1889																		
Conrad,	1889																		
Coushatta,	1889																		
" Academy,	1889																		
Derouen,	1880	Robert Dozier,	Homer Jones, *p.*	'79	'79	11	14	25	0	0	0	0	0	0	2	2	0	7	11
Esterly,	1890		Calvin S. Shattuck,	'49	'92														
Grand Bayou	1881		Lorenzo D. Cunningham,	'78	'91	9	13	22	0	3	0	3	0	0	0	0	3	5	
Hammond,	1887	Edgar Moore,	Charles H. Crawford,	'76	'91	8	13	21	4	3	3	6	0	3	0	3	3	0	19
Iowa,	1888																		
Jennings,	1886																		
Lockport,	1869	Nelson Taylor,	[Charles Sands, *Lic.*]																
New Iberia,	1866	John H. Ledbetter,	Cyrus H. Claiborne, *p.*	'86	'90	41	100	141	0	13	0	13	3	0	27	30	0	11	76
New Orleans, Howard,	1869	Milton Sparks,	James E. Smith,	'92	'92	7	30	37	4	1	1	2	2	0	0	2	1	2	10
" Morris Brown,	1869	Edward H. Phillips	Isaac H. Hall, *p.*	'77	'75	57	118	175	5	9	2	11	2	0	0	2	7	8	54
" Central,	1872	Miss A. B. Kennedy,	John W. Whittaker,	'87	'91	40	83	123	14	6	6	12	4	3	89	96	0	0	60
" Mt. Calvary,	1873		James J. Johnson,	'88	'90	3	9	12		3	1	4	0	0	0	0	0	0	5
" University,	1887	Miss M. D. Coaghill,	George W. Henderson, *p.*	'88	'90	48	31	79	41	10	4	14	3	4	0	7	5	1	
Patoutville,	1879	Miss S. Jenkins,	[James A. Rushaw, *Lic.*]		'90	6	18	24		1	0	1	5	0	4	9	0	3	15
Roseland,	1889	Thornton W. Tait,	Henry Willard,	'58	'92	13	13	26		2	16	18							
Schriever, St. Marks,	1870	Augustus Coxon,	William Brown, *p.*	'91	'91	41	60	101	40	1	0	1	3	0	0	3	0	9	60
" Morning Star,	1871	George H. Knight,	Epraim Smith,	'89	'89	15	30	45	0	1	1	2	2	1	4	7	1	12	45
Thibodaux,	1891	Miss J. M. Langman	Lorenzo D. Cunningham, *p.*	'78	'91	21	18	39	11	22	17	39	0	2	4	6	5	7	23
Walnut Lane,	1883																		
Welsh,	1888		Calvin S. Shattuck,	'49	'92														
			Total:			539	770	1309	133	81	56	137	29	14	130	170	28	86	448

SUNDAY SCHOOLS AND BENEVOLENCE.

CHURCHES.	SUNDAY SCHOOL.					Y.P.S. C.E.	BENEVOLENCE.											
Place.	Superintendent.	Mem.	Av.	Ad. to Ch.	Benv. Cont.	Members.	Foreign.	Ed'n.	Ch. B'd'g.	Home M.	A. M. A.	S. S.	New West.	Min. Aid.	Other.	TOTAL.	Legacies.	Home Exp.
					$		$	$4	$6	$	$	$	$	$	$	$10	$0	$3
Abbeville,	Isaac Taylor,	35	25															
Belle Place,	Rev. M.W. Whitt,																	
Calhoun,																		
Chacahoula,	W. Mitchell,	30	20															
China,																	0	76
Conrad,																		
Coushatta,																		
" Academy,																		
Derouen,	Robert Dozier,	40	30															
Esterly,																	0	51
Grand Bayou,		30																
Hammond,	Geo. S. White,	50	25	2											6	6	0	
Iowa,											1					1	0	100
Jennings,																		
Lockport,	Charles Sands,																	
New Iberia,	R. D. Smyles,																	
N. Orleans: H'd,	Milton Sparks,	20	15									10				10	0	710
" M. Brown,	Geo. H. Nelson,	98	70	1		52	6			6	7	5					0	137
" Central,	Rev. J. W. Whittaker,	187	97			51										24	0	367
" Mt. Calvary	C. M. Crawford,	84	24		34										20	20	0	939
" University,	Oscar Atwood,	229	121	10	5	32									34	34	0	116
Patoutville,	Jas. A. Rushaw,																0	34
Roseland,	C. H. Bacon,														5	5	0	
Schriever,	Augustus Coxon,	85	30															
" Morn'g Star,	Ephraim Smith,	40	60	0	4				20		7			36		63	0	71
Thibodaux,	Rev. L. D. Cunningham	42	27	0	5	13					2					2	0	50
Walnut Lane,											5			3		8	0	163
Welsh,																		
	Total:	1,721	544	13	48	148	6	4	26	6	22	15	0	39	59	177	0	2,717

CHURCHES: *Added* or *restored*, — Grand Bayou; New Orleans, Mt. Calvary; Thibodeaux. *Omitted*, — Little Pecan. (The total last year was 26, not as stated, 24.) Gain in Sunday schools, 226; decrease in church members, 107; in benevolent contributions, $82; in home expenditures, $1,666. More than half of the churches have failed to report; these losses might have been gains, if all had been heard from. Organization: THE LOUISIANA CONGREGATIONAL ASSOCIATION. Also, WEST CENTRAL ASSOCIATION.

MAINE.

CHURCHES.		CLERKS.	MINISTERS.			MEMBERS.				ADMITTED.			REMOVED.				BAPT.		FAM
City or Town.	Org.	Name.	Name.	Ord.	C'd.	Ma.	Fe.	To.	Ab.	C.	L.	To.	Di.	L.	De.	To.	Ad.	Inf.	
Abbot Village,	1875	W. W. Delano,				6	13	19	6	0	1	1	0	1	0	1	0	0	18
Acton,	1781		Isambert B. Stuart, *p.*	'89	'91	11	26	37		0	0	0	2	0	0	2	0	0	40
Albany,	1803	Dea. J. H. Lovejoy,				12	32	44	14	0	1	1	1	1	0	2	0	0	50
Alfred,	1791	John M. Akers,	Aaron Beede, *p. c.*	'91	'91	26	86	112	29	9	5	14	2	3	0	5	9	1	70
Alna,	1796	Miss Alice Nelson,				5	13	18	7	0	0	0	1	2	0	3	0	0	12
Amherst and Aurora,	1830	Mrs. Fannie Silsby *a*				15	49	64	13	2	0	2	0	0	0	0	2	0	
Andover,	1800	John L. Bailey,	Flavius V. Norcross, *p.*	'60	'90	32	46	78	21	2	3	5	3	2	0	5	0	0	50
Anson,	1804	Sumner Dinsmore,				11	17	28	13	0	0	0	2	0	0	2	0	0	14
" **North,**	1881	Mrs. Ada Mann,				4	20	24	1	0	0	0	1	0	0	1	0	1	30
Athens,	1867	J. W. Bixby,																	
Auburn, High st.,	1826	Wm. A. Robinson,	[Carl S. Patton, *Lic.*]		'93	151	304	455	60	0	4	4	3	9	0	12	0	0	350
" 6th st.,	1875	Mrs. Wm. Maloon,	Lewis J. Thomas, *p.*	'78	'85	55	104	159	36	13	8	21	0	11	4	15	13	3	180
" **West,**	1844		[Leander P. Gurney, *Bapt.*]			22	41	63	17	0	0	0	6	2	0	8	0	0	42
Augusta,	1794	Dea. E. A. Perkins	James S. Williamson, *p. c.*	'90	'90	73	209	282	35	9	6	15	10	4	0	14	5	0	275
Baldwin, **East,**	1821	Mrs. E. A. Richardson,	Henry O. Thayer, *p.*	'66	'89	20	41	61	4	0	0	0	1	1	0	2	0	0	35
Bangor, 1st,	1811	James H. Crosby,	Charles H. Cutler, *p. c.*	'86	'86	59	170	229	76	3	4	7	1	4	0	5	3	0	109
" Hammond st.,	1833	Dea. E. F. Duren,	Henry L. Griffin, *p. c.*	'73	'81	116	272	388	75	6	4	10	12	6	0	18	2	1	275
" Central,	1847	Dea. Geo. S. Hall,	George W. Field, *p. c.*	'53	'63	85	202	287	58	1	2	3	4	6	0	10	1	0	250
" East,	1878	Oscar S. Lilley,				29	24	53		1	1	2	0	4	0	4	1	0	30
Bar Harbor,	1883	Alfred E. Conners,	George E. Freeman,	'58	'91	9	39	48	14	0	2	2	0	3	0	3	0	0	
Bath, Winter st.,	1795	Dea. Seth T. Snipe,	Omar W. Folsom, *p. c.*	'72	'84	84	220	304	85	2	3	5	8	6	0	14	2	2	140
" Central,	1835	F. S. Partridge,	A. Frederic Dunnells, *p.c.*	'84	'84	40	124	164	40	5	6	11	2	0	0	2	3	0	125
Belfast, 1st,	1796	Dea. B. P. Field,	Rollin T. Hack, *p. c.*	'87	'87	26	117	143	24	1	1	2	4	0	0	4	1	0	154
" North,	1846	Walter G. Hatch,				8	25	33	10	0	0	0	1	0	1	2	0	0	54
Benton, **Falls,**	1858	Miss M. E. Lunt,	Thomas P. Williams, *p.*	'79	'83	10	29	39	21	1	0	1	1	0	0	1	0	0	25
Bethel, 1st,	1799	Dea. J. U. Purington,	Daniel W. Hardy, *p.*	'74	'85	50	114	164	24	5	5	10	2	5	0	7	3	0	75
Biddeford, 1st,	1730	John R. Staples,				3	20	23	7	0	0	0	6	0	0	6	0	0	
" 2d,	1805	Thomas Haley,	William Rader, *p. c.*	'91	'91	70	191	261	33	7	9	16	1	9	0	10	5	0	200
" Pavilion,	1857	Rev. T. A. Frey,	T. Arthur Frey, *p. c.*	'91	'91	33	144	177		2	1	3	2	1	0	3	0	0	100
" *French,*	1889		[Isaac LaFleur,]		'91	13	5	18	3	1	1	2	0	0	0	0	4	1	12
Bingham,	1805	T. F. Houghton,	Gilbert M. Hamilton, *p.*	'90	'91	17	34	51	12	0	0	0	1	6	0	7	0	0	30
Blanchard,	1833	A. D. Sturtevant,				19	25	44	19	0	0	0	1	0	0	1	0	0	
Bluehill,	1772	Fred. A. Fisher,	Albert Donnell, *p.*	'83	'90	22	84	106	42	0	1	1	3	4	0	7	0	1	80
Boothbay, **North,**	1766	Daniel Dodge,				5	12	17	1	0	0	0	1	0	0	1	0	0	
" Harbor,	1848	Dea. C. E. Kendrick,	Arthur G. Pettingill,	'89	'92	24	65	89	21	6	3	9	1	4	0	5	5	0	100
Bremen,	1829	Dea. A. R. Heyer, *b*	John J. Bulfinch, *p.*	'60	'78	4	5	9	0	0	0	0	0	0	0	0	0	0	20
Brewer, 1st,	1800	Alpheus Robinson,	Benjamin B. Merrill, *p. c.*	'76	'84	56	175	231	41	5	6	11	2	2	0	4	3	3	220
" **South,**	1843	Dea. J. W. Phillips,	[Rupert B. Mathews, *Lic.*]		'91	20	59	79	13	0	0	0	1	2	0	3	0	0	118
Bridgton, 1st,	1784	John H. Caswell,	Charles Harbutt, *p.*	'88	'88	35	105	140	31	15	6	21	0	1	0	1	11	2	100
" **South,**	1829	Dea. T. P. Kimball,	William B. Hague, *p. c.*	'80	'91	33	58	91	22	4	2	6	2	7	0	9	4	1	55

a **Aurora.** *b* **Broad Cove.**

CHURCHES.	SUNDAY SCHOOL.					Y.P.S. C.E.	BENEVOLENCE.											
Place.	Superintendent.	Mem.	Av.	Ad. to Ch.	Benv. Cont.	Members.	Foreign.	Ed'n.	Ch. B'd'g.	Home M.	A. M. A.	S. S.	New West.	Min. Aid.	Other.	TOTAL.	Legacies.	Home Exp.
Abbot Village,	Daniel Kimball,	40	25	0	$ 0	0	$1	$ 0	$ 0	$5	$ 0	$ 0	$ 0	$ 0	$ 0	$6	$ 0	$90
Acton,	Jos. D. Sanborn,	30	30	0		0				10						10	0	200
Albany,	Amos G. Bean,	40	25	0	1	41	10			11	4				5	30	0	200
Alfred,	Sam'l M. Came,	128	65	6	38	74	44		20	181					81	326	0	1,119
Alna,	[No school.]					0	6	0	0	0	0	0	0	0	0	6	0	0
Amherst,	S. Thomson,		40	2						11						11	0	136
Andover,	John L. Bailey,	80	48	2	0	36	18	0	5	15	3	0	0	2	0	43	0	500
Anson,	[Union school.]	45	28	0	0	0	0	0	0	5	0	0	0	0	0	5	0	43
" North,	T. H. Spaulding,	50	30	0	0	35												
Athens,																		
Auburn, High st.,	Henry W. Oakes,	350	200	0	50	70	154		27	509	131	13	14		2,517	3,365	0	4,200
" 6th st.,	B. L. Pitman,	139	92	10	9	43	20		5	37	5	5			150	222	0	1,300
" West,	Chas. W. Muzzy,	45	26	0	0	0	25				8					33	0	450
Augusta,	Jas. R. Townsend,	215	179	9	39	76	501	83		371	75	56			1,226	2,312	0	4,300
Baldwin, East,	Mrs. H. E. Ricker,	40	20	0	0					17	32					49	0	373
Bangor, 1st,	James H. Crosby,	177	93	0	111	63	220		42	262	138	10	29		155	856	0	
" Hammond st.,	Prof. F. B. Denio,	260	121	4	30	58	158	25	45	410	76	20	24	14	1,587	2,359	0	6,551
" Central,	Elton W. Ware,	325	155	1	155	100	223	60	30	235	225				4,016	4,789	0	6,000
" East,	Isaac H. Grover,	50	38	1	0	17				11	4					15	0	130
Bar Harbor,	Rev. G. E. Freeman	110	70	0	20	0	0	0	0	0	0	0	0	0	20	20	0	2,285
Bath, Winter st.,	Seth T. Snipe,	180	109	0	150	94	1,310	631	363	1,074	148	128	125	0	1,710	5,489	0	3,000
" Central,	Henry E. Palmer,	115	66	5	92	73	106	22	26	140	82	0	0	25	192	593	32,300	3,338
Belfast, 1st,	Dr. A. O. Stoddard,	190	94	1	5	50	86	70	16	68	37	14	0	0	217	508	0	1,801
" North,	Frank M. Bailey, *a*	70	52	0	0	0	0	0	0	9	0	0	0	0	0	9	0	140
Benton,	William K. Lunt,	40	33	0	0	15	0	0	0	6	4	0	0	0	0	10	0	440
Bethel, 1st,	J. U. Purington,	140	74	5	10	30	91			83					28	202	0	3,000
Biddeford, 1st,							0	0	0	0	0	0	0	0	0	0	0	0
" 2d,	M. F. Verrill,	160	100	6	16	65	43	0	0	296	0	0	0	0	61	400	0	3,127
" Pavilion,	Alphonzo Libby,	80		2	0	50									75	75	0	
" *French*,	Eusebe Blanchette	30	11	1		0												70
Bingham,	T. F. Houghton,	30	25	0	0	20				4					35	39	0	236
Blanchard,	R. A. Packard,	72	45	0		0	12			13						25	0	120
Bluehill,	Fred. A. Fisher,	110	53	0	0	28	10	5	7	21	8	2	2	6	46	107	0	1,398
Boothbay, North,	[No school.]						0	0	0	0	0	0	0	0	0	0	0	75
" Harbor,	G. B. Kenniston,	105	67	6	0	45	51			20		13			17	101	0	1,350
Bremen,	Chas. P. Stahl, *b*	40	25	0	3	0	11									11		
Brewer, 1st,	Manly Hardy,	275	200	4	40	113	98	12	14	174	165	0	0	0	342	805	75	3,358
" South,	Chas. F. Nickerson,	121	61	0	7	75	15	56	2	12	10	20				115	0	550
Bridgton, 1st,	Rev. C. Harbutt,	100	51	9	17	20	36	4	4	70	56	10	5	7	142	334	0	1,425
" South,	Geo. F. Knapp,	90	31	2	13	25	20		5	20		8			50	103	0	2,028

a City Point.

CHURCHES.		CLERKS.	MINISTERS.			MEMBERS.				ADMITTED.			REMOVED.				BAPT.		FAM
City or Town.	Org.	Name.	Name.	Ord.	C'd.	Ma.	Fe.	To.	Ab.	C.	L.	To.	Di.	L.	De.	To.	Ad.	Inf.	
Bridgton, **North,**	1832	F. O. Chadbourne,				20	50	70	15	6	0	6	2	1	0	3	5	0	50
Bristol,	1796	Albert Drummond,				10	36	46	9	0	0	0	3	0	0	3	1	2	34
Brooksville,	1847	Groves H. Cousins,	James C. Young, *p.*	'91	'91	8	11	19	0	1	0	1	1	0	0	1	1	1	30
" **West,**	1826	Mrs.G.M.Farnham,	James C. Young, *p.*	'91	'91	25	67	92	20	11	1	12	1	0	0	1	10	6	52
Brownfield,	1807	C. D. Fessenden,*a*	Edward P. Eastman, *p.*	'71	'90	21	40	61	10	1	7	8	1	0	0	1	1	0	40
Brownville,	1819	Dea. Geo.G.Brown,	William C. Curtis, *p. c.*	'88	'90	59	100	159	35	10	0	10	3	6	0	9	8	2	100
Brunswick,	1737	John Furbish,	Edward B. Mason, *p. c.*	'62	'90	58	194	252	60	4	10	14	8	3	0	11	4	2	200
Bucksport,	1803	Albert F. Page,	William Forsyth, *p. c.*	'70	'70	38	91	129	29	2	1	3	3	4	0	7	2		90
Burlington,	1827	MissM.C.Scammon				10	27	37	8	0	0	0	4	0	0	4	0	0	40
Buxton, **Groveville,**	1763	Dea.OsmanK.Cobb				13	25	38	6	0	0	0	0	0	0	0	0	0	30
" **Bar Mills,**	1763	Joel M. Marshall,				27	47	74	35	0	0	0	5	0	0	5	0	0	63
Calais,	1825	Amasa L. Clapp,	Charles G. McCully, *p.*	'60	'76	59	228	287	27	8	5	13	3	1	23	27	7	3	153
Camden,	1805	H. J. Hemingway,	Lewis D. Evans, *p. c.*	'75	'89	30	115	145	30	3	3	6	1	2	0	3	3	0	170
Cape Elizabeth, 1st,	1734	Mrs. M. F. Flint,*b*	George W. Kelley, *p.*	'72	'91	18	57	75	14	2	2	4	1	0	0	1	2	0	175
" **Ligonia,**	1869																		
Caribou,	1869	Samuel Taylor,				13	26	39	15	0	0	0	0	0	0	0	0	0	50
Caratunk,	1887	Webster D. Moore,				3	8	11	0	0	0	0	0	0	0	0	0	0	40
Carroll and Springfield,	1846	Mrs. C. R. Brown,				7	23	30		1	0	1	2	1	0	3	0	0	20
Casco,	1864	Moses S. Eastman,				9	14	23	3	0	0	0	0	0	0	0	0	0	50
Castine,	1820	Rev.J.P. Cushman,	John P. Cushman, *p. c.*	'60	'85	14	69	83	28	0	0	0	2	0	0	2	0	0	72
Cherryfield,	1833	Dea. J. A. Wilson,				10	23	33	5	0	1	1	0	1	0	1	0	0	50
Cornish,	1840	Roscoe G. Smith,	David Martyn, *p.*	'70	'90	19	47	66		2	0	2	0	0	0	0	0	0	75
Cumberland **Centre,**	1793	Frank H. Chase,	Daniel Greene, *p.*	'79	'88	63	93	156		28	4	32	0	3	0	3	21	2	80
Dedham,	1841	Amos S. Moulton,	[George F. Bradford, *Meth.*]		'90	9	25	34	6	15	3	18	1	3	0	4	15	0	25
Deering, 1st,	1765																		
" **Woodford,**	1872	C. A. Woodbury,	Edwin P. Wilson, *p. c.*	'71	'88	80	171	251	35	48	8	56	4	4	0	8	29	4	218
" Free,	1886	Miss E. C. Durgin,	William T. Jordan, *p.*	'91	'85	24	59	83	4	13	7	20	2	0	0	2	13	5	100
Deer Isle, 1st,	1773	Rev. J. S. Richards,	Jehiel S. Richards, *p.*	'77	'90	40	95	135	20	3	2	5	5	1	0	6	3	1	150
" 2d, **North,**	1858	William E. Powers,	Jehiel S. Richards, *p.*	'77	'91	8	22	30	8	0	0	0	0	0	2	2	0	0	50
" **Green's Landing,**	'89	Mrs.E.Richardson,	Virgil W. Blackman, *p. c.*	'91	'91	10	21	31	3	7	3	10	0	0	0	0	5	4	100
Denmark,	1829	Miss C. W. Davis,				1	32	33	8	0	0	0	1	0	0	1	0	0	25
Dennysville,	1805	Dea. Peter E. Vose,	George A. Mills, *p.*	'66	'91	25	60	85	26	0	0	0	5	3	0	8	0	0	60
Dexter,	1834	Mrs. Willis Crosby,	Edwin C. Brown, *p.*	'90	'90	18	49	67	17	5	5	10	1	0	0	1	4	0	40
Durham,	1796	Ralph H. Hascall,				7	15	22	6	0	0	0	2	2	0	4	0	0	30
East Machias,	1826	Mrs. M. M. Keith,	Henry F. Harding, *p.*	'55	'85	10	64	74	24	5	4	9	4	12	0	16	4	3	150
Eastport,	1819		[William W. Davidson, *Pres.*]		'91	11	64	5	28	0	0	0	1	0	0	1	0	3	50
Edgecomb, **North,**	1783	Dea. E. Chase, jr.,	Charles F. Burroughs, *p.*	'89	'91	16	53	69	12	9	0	9	3	0	0	3	6	4	32
Eliot,	1721	Dea. C. A. Shapleigh,	Thomas F. Millett, *p.*	'79	'90	20	52	72	6	5	4	9	1	2	0	3	4	0	100
Ellsworth,	1812	John H. Brimmer,	Charles T. Hawes,	'85	'92	23	118	141	25	0	0	0	2	1	0	3	0	0	150
" **Falls,**	1885	A. I. Richardson,	Henry W. Conley, *p. c.*	'91	'90	13	33	46	8	1	1	2	2	1	0	3	1	0	140
" **North,**	1885	Mrs.S.E.Maddocks,	Henry W. Conley, *p.*	'91	'90	12	25	37	18	4	0	4	1	1	0	2			30
Falmouth, 1st,	1753	Daniel W. Lunt,				22	64	86		1	0	1	4	4	0	8	1	0	90

a **East B.** *b* **South Portland.** Brooks, *see* Jackson.

Churches.	Sunday School.					Y.P.S.C.E.	Benevolence.										Legacies.	Home Exp.
Place.	Superintendent.	Mem.	Av.	Ad. to Ch.	Benv. Cont.	Members.	Foreign.	Ed'n.	Ch. B'd'g.	Home M.	A. M. A.	S. S.	New West.	Min. Aid.	Other.	Total.		
Bridgton, North,	Chas. H. Gould,	76	39	5	12	51	25		10	38	10	5	5	5	36	134	0	554
Bristol,	Mrs. A. A. Robbins,	75	45	0	0	0	0	0	0	60	0	0	0	0	0	60	0	610
Brooksville,	Joseph G. Walker,	57	46	1	10	36	0	0	0	10	0	0	0	0	2	12	0	220
" West,	Oscar L. Tapley,	94	75	12	6	54				4					2	6	0	
Brownfield,	David Fogg,	100	45	1	0	38											0	470
Brownville,	Alfred Merrill,	175	115	10	16	42	25	0		45					20	90	0	777
Brunswick,	Russell W. Eaton,	200	126	3	44	61	267	13	25	312	265	0	79	35	265	1,261	500	5,814
Bucksport,	Albert F. Page,	225	94	2	29	66	106			216					94	416	0	2,325
Burlington,	J. W. Bradbury,	100	45	0	0		0	0	0	14	0	0	0	0	0	14	0	165
Buxton,	C. H. Webster,	40	25	0	0													
" Bar Mills,	Joel M. Marshall,	40	30	0	0													
Calais,	Geo. R. Gardner,	315	196	7	17	141	191	0	27	125	58	15	0	22	239	677	0	2,700
Camden,	Rev. T. E. Brastow,	135	110	3	87		65			60	48				87	260		3,600
C. Elizabeth,	C. W. Morton, *a*	150	100	2	30	36	20	0	0	16	8	0	0	6	30	80	0	2,400
" Ligonia,																		
Caribou,																		
Caratunk,	Webster D. Moore,	30	25	0	0	0	4			10						14	0	98
Carroll,	Perley Butterfield,	50	36	0	0	33	0	0	0	0	0	0	0	0	0	0	0	271
Casco,	Mark L. Leach,	35	30	0	0	14	13			13						26	0	640
Castine,	Alfred F. Adams,	128	87	0	20	286	158	0	6	46	55	17	0	1	104	387	0	1,096
Cherryfield,	Joseph A. Wilson,	106	60	0	0	0	0	0	0	0	0	0	0	0	0	0	0	450
Cornish,	Roscoe G. Smith,	100	75	0	5	68	5	0	7	9	3	0	0	0	5	29	0	1,200
Cumberland, C.,	O. S. Thomes,	150	80	15	30	49	132	39		46	72				307	596	0	1,150
Dedham,	Isaiah Turner,	25	18	5	0	30	0	0	0	3	0	0	0	0	0	3	0	150
Deering, 1st,																		
" Woodford,	H. H. Nevens,	348	192	38	138	90	147		80	100	109	50			412	898	0	3,100
" Free,		112	60	4		50			27	14					23	64	0	850
Deer Isle, 1st,	John C. Greenlaw,	110	65	1	12	43	9	4	3	45	12	6	7	3	31	120	0	970
" 2d,	Francis E. Gray,	50	35	0	0	0	0	0	0	4	0	0	0	0	4	8	0	140
" Green's L.	J. K. Richardson,	90	75			50	0	0	0	0	0	0	0	0	0	0	0	400
Denmark,		25	15	0	0	0	3	0	0	7	0	0	0	0	0	10	0	250
Dennysville,	Dea. L. K. Gardner,	166	94	0	0	10	27		5	33	27			3	34	129	500	683
Dexter,	F. J. Fogg,	67	38	3	10	35	10	0	0	25	0	0	0	0	0	35	0	778
Durham,	Dea. W. P. Brown,	55	35	0	4	0	0	0	0	0	0	4	0	0	0	4	0	221
East Machias,	Austin Harris,	160	105	4	0	57	6	0	0	0	4	0	0	0	0	10	0	1,308
Eastport,	Samuel R. Byram,	75	50	0	0	12	19	0	0	36	6	0	0	0	0	61	0	885
Edgecomb,	Eben Chase, jr.,	50	30	9	7	31	17			62	14				5	98	0	220
Eliot,	W. H. Fernald,	146	91	4	42	52	49			55	35	5		3	27	174	500	1,300
Ellsworth,	George P. Dutton,	100	75	0	20	45									20	20	0	600
" Falls,	Martin M. Moore,	100	80	1	0	26												
" North,																		
Falmouth, 1st,	Edgar B. Leighton,	70	40	1		25	20	0	0	0	17	0	0	0	0	37	0	700

a Portland, and Elisha N. Jordan, Cape Elizabeth.

CHURCHES.		CLERKS.	MINISTERS.			MEMBERS.				ADMITTED.			REMOVED.				BAPT.		FAM
City or Town.	Org.	Name.	Name.	Ord.	C'd.	Ma.	Fe.	To.	Ab.	C.	L.	To.	Di.	L.	Dc.	To.	Ad.	Inf.	
Falmouth, 2d, **West,**	1830	William F. Babb,	William H. Haskell, *p.*	'63	'69	21	38	59	9	3	2	5	2	1	0	3	3	2	100
Farmington, 1st,	1814	Miss C. W. Titcomb,	Hugh Elder, *p.*	'68	'88	66	163	229	60	7	3	10	3	3	0	6	7	1	150
" **Falls,**	1859	Mrs. J. G. Brown,	Daniel A. Evans,	'90	'91	5	28	33	3	0	0	0	0	0	0	0	0	0	25
Fort Fairfield,	1844	Herman Knight,	Gustavus B. Hescock, *p. c.*	'89	'88	34	46	80	17	4	0	4	1	0	0	1	3	0	70
Foxcroft and Dover,	1822	C. H. B. Woodbury, *a*	Andrew L. Chase, *p. c.*	'91	'91	110	203	313	55	3	4	7	2	4	0	6	3	0	160
Frankfort,	1851	Miss S. L. Pierce,				3	31	34	12	2	0	2	0	1	0	1			60
Freedom,	1858	S. R. Perley,				18	46	64	11	0	0	0	0	3	0	3	0	0	60
Freeport,	1789	Rev. W. F. Stowe,	Wilbur F. Stowe, *p.*	'89	'90	44	117	161	26	2	4	6	1	1	0	2	1	1	180
Freeport, **South,**	1857	Miss S. L. Soule,	Arthur Smith, *p.*	'86	'89	23	66	89	23	0	0	0	1	1	0	2	0	0	70
Fryeburg,	1775	Miss M. F. Bradley,	Charles S. Young,	'90	'91	30	73	103	38	0	0	0	4	2	0	6	0	0	80
Gardiner,	1835	Fred B. Dingley,	J. Langdon Quimby, *p. c.*	'92	'92	39	110	149	31	0	2	2	2	1	0	3	0	0	125
" **South,**	1883	Charles H. Capen,	Silas N. Adams, *p. c.*	'88	'88	21	30	51	12	1	0	1	2	3	0	5	4	0	50
Garland,	1810	Miss S. A. Curtis,	Peter B. Thayer, *p. c.*	'48	'48	23	45	68	24	0	0	0	1	0	0	1	0	0	35
Gilead,	1818	Miss E. S. Peabody,	[Benjamin S. Maben, *Bapt.*]			13	34	47	12	5	0	5	2	0	0	2	4	0	35
Gorham,	1750	Stephen Hinkley,	George W. Reynolds, *p. c.*	'80	'87	89	200	289	79	9	0	9	7	3	0	10	4	5	200
Gray,	1803	Dea. A. W. Merrill,	Ebenezer Bean, *p.*	'62	'77	21	52	73	20	1	0	1	2	3	0	5	1	2	50
Greenville,	1869	Rev. C. Davison,	Charles Davison, *p.*	'73	'73	20	28	48	9	1	3	4	0	1	0	1	1	2	125
Hallowell,	1790	Walter F. Marston,	Edward Chase, *p. c.*	'63	'83	30	88	118	25	0	3	3	2	1	34	37	0	0	80
Hampden,	1817	Mrs. S. B. Willey,	David E. French, *p.*	'85	'89	33	86	119	30	1	0	1	3	1	0	4	1	2	106
Harpswell, **Centre,**	1753	William C. Eaton,	Elijah Kellogg,	'44	'89	27	48	75	24	0	0	0	4	0	0	4	0	0	44
Harrison,	1826	Dea. P. W. Kilbourne,				15	34	49	14	3	1	4	1	0	0	1	3	0	35
Hiram,	1826	Mrs. J. P. Hubbard,	David Martyn, *p.*	'70	'90	14	21	35	9	0	0	0	0	1	0	1	0	0	30
Holden,	1828	George C. Wiswell,				19	46	65	11	0	0	0	1	2	0	3	0	0	50
Houlton,	1833	Mrs. Geo. B. Page,	William I. Cole, *p.*	'89	'89	23	54	77	17	16	4	20	0	1	0	1	9	6	50
Industry, **Allen's Mills,**	1808	William M. Bryant,	Truman A. Merrill,	'58	'91	12	14	26	14	0	0	0	2	0	0	2	0	0	
Island Falls,	1859	Albion Merriman,	[William Peacock,]		'92	14	29	43	3	0	1	1	1	0	1	2	0	0	
Isle au Haut,	1857	Mrs. E. S. Turner.				1	8	9	6	0	0	0	1	0	0	1	0	0	29
Jackmantown,	1890	Mrs. R. L. Kimball,				6	13	19	0	6	0	6	0	0	0	0	6	4	
Jackson and Brooks,	1812	Everett E. Morton,				28	48	76	10	0	0	0	0	0	0	0	0	0	25
Jonesboro',	1882	Charles L. Smith,				6	7	13	3	0	0	0	1	0	0	1	0	0	
Jonesport,	1877	Mrs. D. J. Sawyer,				54	95	149	12	2	4	6	1	2	4	7	2	0	64
Kenduskeag,	1834	Benj. F. Higgins,	[John J. Banks, *F. B.*]			17	28	45	25	0	0	0	1	0	0	1	0	0	15
Kennebunk, Un.,	1826	Dea. H. S. Brigham,	George A. Lockwood, *p. c.*	'70	'79	23	76	99	20	6	1	7	5	1	0	6	3	0	80
Kennebunkport, 1st,	1730	Mrs. Horace Smith,	Charles H. Pope, *p. c.*	'65	'88	19	38	57	19	0	0	0	2	0	0	2	0	0	50
" South,	1838	Mrs. S. A. Moody,	Charles H. Pope, *p. c.*	'65	'88	16	51	67	15	0	0	0	3	0	0	3	0	0	51
Kittery, **Point,**	1714	James H. Walker,	Henry V. Emmons, *p.*	'60	'90	5	17	22		2	0	2	0	1	0	1	1	1	27
Lebanon, **Centre,**	1765	John E. Moody,				12	32	44	9	0	2	2	0	4	0	4	0	0	20
Lewiston,	1854	Fred'k B. Sands,	George M. Howe, *p. c.*	'74	'84	107	223	330	40	12	9	21	4	7	0	11	8	1	225
Limerick,	1795	Rev. T. S. Perry,	Trueman S. Perry, *p.*	'73	'86	17	36	53	10	0	1	1	1	2	0	3	0	0	54
Limington,	1789	Leonard J. Strout,	Henry O. Thayer, *p.*	'66	'89	35	77	112		0	2	2	3	0	0	3	0	0	51
Lincoln,	1831	R. R. Ballantyne,				9	28	37	7	0	0	0	0	0	0	0	0	0	30
Litchfield, **Corners,**	1811	Asa P. Smith,				20	33	53	26	0	2	2	0	0	0	0	0	0	

a **Dover.**

CHURCHES.	SUNDAY SCHOOL.					Y.P.S. C. E.	BENEVOLENCE.										Lega-cies.	Home Exp.
Place.	Superintendent.	Mem.	Av.	Ad. to Ch.,	Benv. Cont.	Mem-bers.	For-eign.	Ed'n.	Ch. B'd'g.	Home M.	A. M. A.	S. S.	New West.	Min. Aid.	Other.	TOTAL.		
Falmouth, 2d, W.	Wm. F. Babb,	80	30	1	20	0	32			25	60				10	127	0	790
Farmington, 1st,	G. C. Purington,		121	0	25	0	221		7	119	28				25	400	0	1,600
" Falls,	Rev. J. W. H. Baker,	42	26	0	0	10	10	2	5	10	2	3				32	0	237
Fort Fairfield,	George L. French,	200	175	3	15	36	14		10	22	17	15				78	0	2,500
Foxcroft & Dover,	C. C. Nichols,	300	84	2	25	55	2	0	0	30	15	0	0	0	300	347	0	1,800
Frankfort,	Albert Pierce,	45	30			26				11						11	0	362
Freedom,	E. A. Boulter,	50	30	0	2	31	0	0	0	31	0	0	0	0	0	31	0	424
Freeport,	W. B. Mitchell,	160	85	2	0	50	32	46	9	60	28	9	15		9	208	0	1,625
Freeport, South,	John Ineson,	75	45	0	1	31	97		5	127	40	5			74	348	0	923
Fryeburg,	John S. Barrows,	90	50	0	30	22	38	0	3	2	2	2	0	0	0	47	0	703
Gardiner,	Fred B. Dingley,	125	90	0	0		0	0	0	36	15	0	0	0	196	247	6,500	2,200
" South,	Charles H. Capen,	90	58	0	6	50	0	0	0	36	15	6	0	0	8	65	0	700
Garland,	Martin L. Rideout,	68	40	0	0		23			42					20	85	0	325
Gilead,	Wm. R. Peabody,	50	40	1	0	32	0	0	0	15	0	0	0	0	0	15	0	715
Gorham,	John A. Hinkley,	240	151	6	115	86	411	26	80	370	257	10	0	3	114	1271	0	3,100
Gray,	Geo. E. Merrill,	90	58	1	0	U.32	25			32	10					67	0	667
Greenville,	Walter I. Gerrish,	98	78	0	20	42	104	0	30	34	8	10	0	0	10	196	0	835
Hallowell,	W. F. Marston,	150	75	0	20	30	152	20	0	116	20	0	0	0	83	391	100	1,500
Hampden,	Henry Hammond,	135	73	1	41	22	39	3	4	10	13				17	86	0	961
Harpswell,	A. Merriman,	125	65	0	6	14	15			30	10	4			16	75	0	458
Harrison,	Wm. L. Grover,	115	65	3	5	30	10		5	15	3	6	5		16	60	0	465
Hiram,	Clifton Evans, *a*	50	30	0	0	12	2	0	0	6	13	2	0	0	5	28	0	225
Holden,	J. L. Copeland,	85	50	0	2	24	4	0	0	17	0	0	0	0	5	26	0	350
Houlton,	Frank L. Cook,	75	50	11	14	14	10	0	6	12	10	8	0	0	7	53	0	991
Industry,	John T. Luce,	62	36	0	0	0												
Island Falls,	Benj. R. Walker,	60	40	0	3	34	10		5	25						40	0	137
Isle au Haut,	Mrs. E. S. Turner,	23	12	0	0													
Jackmantown,	Abel Kimball,	50	30	3	0	25	13	0	0	0	0	0	0	0	30	43	0	121
Jackson & Br'ks,	Howard Small, *b*	60	40	0	0	23	0	0	0	12	0	0	0	0	0	12	0	115
Jonesboro',						0					1					1	0	
Jonesport,	D. J. Sawyer,	160	97	0	24	26				61					545	601	0	276
Kenduskeag,	John B. Cole,	50	40	0	0	0	0	0	0	0	0	0	0	0	0	0	0	72
Kennebunk Un.	Rev. G. A. Lockwood,	120	60	3	22	38	80		59	193	41	32			32	437	0	2,250
Ken'b'kport, 1st,		35	20	0	0	10	22	7	3	8	10		5	2	10	67	0	500
" South,	Rev. C. H. Pope,	40	30	0		15	42	2	30	36	12	0	5	17	0	144	0	1,000
Kittery, Point,	Moses G. Berry,	60	33	0	2	30	60	0	0	30	0	0	0	0	10	100	0	501
Lebanon, Centre,	S. Shapleigh, W.L.	30	25	0	5	30	12			43					2	57	0	
Lewiston,	Fred'k B. Sands,	542	258	10	112	64		46		56	38	23	34		1,578	1,775	0	4,167
Limerick,	S. F. Bradbury,	70	39	0	0	Un.	41			27	39	8		5	17	137	0	775
Limington,	Wm. G. Lord,	87		0		46	21	0	0	13	29	5	0	0	0	68	0	508
Lincoln,	O. H. Chesley,	70	50	0	0	30				6						6	0	318
Litchfield,	Henry Taylor,	76	43	0	1	53	16	0	0	59	10	0	0	18	5	108	0	375

a East Hiram. *b* East Thorndike.

CHURCHES.		CLERKS.	MINISTERS.			MEMBERS.				ADMITTED.			REMOVED.				BAPT.		FAM
City or Town.	Org.	Name.	Name.	Ord.	C'd.	Ma.	Fe.	To.	Ab.	C.	L.	To.	Di.	L.	Dc.	To.	Ad.	Inf.	
Long Island,	1889	F. E. Gilman,				13	11	24	2	0	0	0	2	0	1	3	3	0	
Lovell, Centre,	1798	Joseph F. Stearns,	William Sandbrook, *p.*	'86	'86	34	71	105	17	0	2	2	2	3	0	5	0	0	60
Lyman, Goodwin's Mills,	1801	Cyrus W. Murphy,	James Richmond, *p.*	'78	'90	15	49	64	15	2	1	3	3	2	0	5	0	0	45
Machias,	1782	Warren Hill,	Charles F. Clarke, *p.*	'89	'89	74	163	237	54	6	5	11	11	2	0	13	6	0	130
Machiasport,	1831	A. L. Harmon,				32	58	90	20	0	0	0	5	0	0	5	0	0	75
Madison,	1826	Dea. F. Dinsmore,	John H. Matthews,	'91	'92	41	77	118	20	1	0	1	1	1	0	2	0	0	100
" East,	1858	Mark Hobart,				5	8	13		0	0	0	1	0	0	1	0	0	
Marshfield,	1871	Miss A. F. Bowker, *a*				18	54	72	16	0	0	0	2	0	0	2	0	0	48
Mechanic Falls,	1840	Dea. C. A. Foster,	Frederic Newport, *p.*	'83	'89	31	65	96		2	2	4	3	2	0	5	1	0	90
Medway,	1890	Mrs. A. M. Dasey,	William B. Kenniston, *p.*	'91	'91	13	21	34	1	3	0	3	0	0	0	0	3	1	50
Mercer,	1822	A. J. Downs,	James A. Jones,	'77	'86	7	17	24	6	0	0	0	1	0	0	1	0	0	16
Milford,	1885	George W. Tozer,	Salem D. Towne	85	'92	6	24	30	4	4	1	5	0	3	0	3	4	0	50
Milltown, N. B.,	1846	Edward H. Balkam,	Charles S. Wilder, *p.*	'90	'91	40	87	127	4	2	0	2	5	1	0	6	1	0	130
Minot,	1791	Dea. J. E. Washburn, *b*	Lewis J. Thomas,	'78	'85	23	48	71	32	2	1	3	4	2	3	9	2	0	32
" West,	1802	Miss M. D. Barrows,	Frederick Newport, *p.*	'83	'89	6	23	29	9	0	1	1	1	1	0	2	0	0	22
Monmouth,	1853	J. G. Gott,	William G. Wade, *p.*	'69	'91	23	47	70	0	0	0	0	0	2	0	2	0	0	50
Monson,	1821	Enos T. Hescock,				58	82	140	57	2	0	2	1	15	0	16	2	0	80
Mount Desert,	1876	E. E. Babson,				6	16	22	8	0	0	0	1	0	0	1	1	0	100
Naples,	1858																		
Newcastle, 1st,	1799	S. C. Cunningham, *c*				1	5	6		0	0	0	2	0	0	2	0	0	6
" 2d,	1844	Rev. C. D. Crane,	Charles D. Crane, *p. c.*	'74	'83	47	119	166	45	1	0	1	4	1	0	5	1	0	100
Newfield, West,	1801	Dea. E. H. Symes,	Charles H. Gates, *p.*	'51	'89	14	28	42	9	0	0	0	2	0	0	2	0	0	71
New Gloucester,	1765	Rev. H. G. Mank,	Herbert G. Mank, *p. c.*	'89	'88	65	125	190	30	10	0	10	3	0	0	3	7	2	180
New Portland, North,	1869	Dr. W. H. Stevens,				3	4	7	2	0	0	0	0	0	0	0	0	0	5
" West,	1889	Mrs. G. B. Luce,				5	10	15		0	0	0	0	0	0	0	0	4	6
New Sharon,	1801	Mrs. G. A. H. Berry,	Daniel A. Evans, *p.*	'91	'90	23	51	74		9	2	11	2	2	0	4	6	0	75
New Vineyard,	1828	Mrs. S. B. Luce,				13	28	41	7	18	3	21	0	1	0	1	20	0	18
Norridgewock,	1797	Dea. H. N. Page,	James A. Jones, *p. c.*	'77	'86	19	58	77	20	3	0	3	2	0	0	2	3	0	69
Northfield,	1836	Geo. W. Smith,				4	9	13		0	0	0	0	0	0	0	0	0	11
North Yarmouth,	1806	Dea. N. S. Shurtleff,	Oliver Brown,	'57	'92	40	52	92	24	0	0	0	5	0	0	5	0	0	90
Norway, 1st,	1804	Herbert I. Holt,	Bates S. Rideout, *p.*	'87	'87	7	24	31	4	1	2	3	2	1	0	3	0	0	25
" 2d,	1853	Dea. T. G. Goodwin,	Bates S. Rideout, *p.*	'87	'87	43	94	137	29	5	1	6	1	4	2	7	1		130
Olamon,	1890	Miss A. E. Libby,				10	12	22		4	0	4	1	0	0	1	4	0	35
Oldtown,	1834	John H. Morrison,	Salem D. Towne,	85	'92	16	47	63	30	0	7	7	1	1	0	2	0	0	27
Orland,	1850	A. S. Harriman,	William Forsyth, *p.*	'70	'76	13	53	66	21	1	0	1	1	0	0	1	1	0	33
Orono,	1828	Prof. W. H. Jordan,	Pearley J. Robinson, *p.*	'82	'90	34	90	124		1	1	2	2	2	0	4	1	1	60
Orrington, East,	1834	Dea. T. B. George,				17	52	69	24	3	0	3	2	1	0	3	3	0	50
Otisfield,	1797	E. J. Sylvester,				15	35	50	7	2	4	6	0	0	0	0	0	0	25
Oxford,	1826	Mrs. B. E. Fisher,	[John M. Wathen, *Lic.*]			14	25	39	21	0	0	0	0	3	0	3	0	0	40
Parsonsfield, North,	1795	H. G. O. Smith,	[William Peacock,]		'92	2	5	7		0	0	0	0	0	0	0	0	0	12
Patten,	1841	Leroy Miles,				16	31	47	14	4	1	5	1	1	0	2	3	0	44
Pembroke,	1835	B. A. Campbell,				3	6	9	1	0	0	0	0	0	0	0	0	0	

a **Machias.** *b* **Auburn.** *c* **Sheepscot Bridge.** Ligonia, *see* Cape Elizabeth.

Churches.	Sunday School.					Y.P.S.C.E.	Benevolence.											
Place.	Superintendent.	Mem.	Av.	Ad. to Ch.	Benv. Cont.	Members.	Foreign.	Ed'n.	Ch. B'd'g.	Home M.	A. M. A.	S. S.	New West.	Min. Aid.	Other.	Total.	Legacies.	Home Exp.
Long Island,	Hiram A. Lunt,	35	25	0	3	45	3			5						8	0	75
Lovell,	C. K. Chapman,	90	74	0	0	40	6			12						18	0	670
Lyman,	Cyrus W. Murphy,	80	46	1	20	27	37			64		7	2			110	0	624
Machias,	Dea. W. H. Allen,	200	148	5	70	60	185	43	47	130	62	10	5		67	549	0	
Machiasport,	Nathan Gates,	75	45	0	0	20	0	0	0	0	0	0	0	0	0	0	0	300
Madison,	Frank L. Powers, *b*	200	119	0	10	50	42	0	0	98	3	5	8	0	0	156	0	900
" East,										7						7	0	
Marshfield,	Dea. E. T. Smith, *a*	80	70	0	0	43	0	0	4	5	3	0	0	0	0	12	0	94
Mechanic Falls,	Dea. M. N. Royal,	60	40	0	0	26	9								9	18	500	650
Medway,	Mrs. A. M. Dasey,	30	25	1	0	0	0	0	0	0	0	0	0	0	0	0	0	400
Mercer,	David G. Wood, U.	60	40	0	0													150
Milford,	George W. Tozer,	75	50	0	4							4				4	0	300
Milltown, N. B.	E. H. Balkam,	176	112	0	83	125	109	0	0	0	0	0	0	0	35	144	0	1,587
Minot,	N. P. Downing,	39	25	2	4	0	59	0	10	56	37	4	0	0	153	319	0	324
" West,	D. F. Cummings,	30	18	0	4		6		4	4						14	0	150
Monmouth,	J. H. Gott,	147	32	0	0	0	12	0	0	0	0	0	0	0	0	12		871
Monson,	J. A. Larson,	120	55	2	0	27	23									23	0	536
Mount Desert,	Dr. R. L. Grindle,	100	50	0	0	0	0	0	0	0	0	0	0	0	0	0	0	700
Naples,																		
Newcastle, 1st,	[No school.]																	
" 2d,	Joel P. Huston,	99	61	0	42	38	166	14	81	120	62	15			45	503	0	80
Newfield, West,	Benj. I. Garland,	60	50	0	7	15	9			25				2	6	42	0	1,375
New Gloucester,	Charles N. Fogg,	160	100	6	16	28	134	10	12	132	93	10	14	9	97	511	0	358
New Portland, N.	Mrs. L. H. Moulton, U.	50	35	0	0	14	0	0	0	0	0	0	0	0	0	0	0	1,327
" West,	A. D. Brackley, U.																	50
New Sharon,	C. W. Thompson,	60	45	7	0	75	6	0	0	15	4	0	0	0	0	25	0	509
New Vineyard,	B. W. Pratt, U.,	90	61	18	3		0	0	0	6	0	0	0	0	3	9	0	245
Norridgewock,	H. Haynes, So. N.	170	59	3	33	60	151	0	0	59	51	5	0	5	0	271	0	928
Northfield,	Geo. W. Smith, U.	50	45	0	0	0	0	0	0	0	0	0	0	0	0	0	0	
North Yarmouth,	Chas. R. Loring,	90	45	0	5	20				13	6	2				21	0	815
Norway, 1st,	Herbert I. Holt,	60	40	0	0	0									13	13	0	150
" 2d,	Horace Sanborn,	180	110	4			5		15						72	92	0	1,300
Olamon,	Amos J. Denis,	40	35	4	0	0	0	0	0	0	0	0	0	0	0	0	0	100
Oldtown,	John H. Morrison	68	40	4	0	65	0	0	0	0	0	0	0		4	4	0	800
Orland,	A. S. Harriman,	70	47	1	0	35	48	5	0	27	33	0	0	0	0	113	0	330
Orono,	Pres. M. C. Fernald	125	65			50				25		5	3		40	73	0	1,000
Orrington, East,	T. W. Robinson,	55	33	2	3	32				10	10				3	23	0	300
Otisfield,	A. H. Smith,		20	2	5	27	10			5	9				5	29	0	311
Oxford,	John M. Wathen,	45	35	0	0	34	0	0	0	16	0	0	0	0	0	16	0	520
Parsonsfield, No.		0	0	0	0	0	0	0	0	0	0	0	0	0	0	0	0	0
Patten,							15	0	15	40	0	0	0	0	0	70	0	285
Pembroke,	[No school.]																	

b Anson.

CHURCHES.		CLERKS.	MINISTERS.			MEMBERS.				ADMITTED.			REMOVED.				BAPT.		FAM
City or Town.	Org.	Name.	Name.	Ord.	C'd.	Ma.	Fe.	To.	Ab.	C.	L.	To.	Di.	L.	Dc.	To.	Ad.	Inf.	
Perry,	1822	Everett Cook,	Joseph H. Helser, *p.*	'83	'90	15	62	77	10	0	0	0	1	1	0	2	0	0	40
Phillips,	1822	Mrs. J. W. Brackett,	James H. McLaren, *p.*	'90	'90	12	34	46	13	0	0	0	0	0	0	0	0	0	42
Phippsburg,	1765	Frank S. Bowker,	Robert L. Sheaff,	'90	'89	17	61	78	20	2	2	4	4	0	0	4	2	0	48
Pittston,	1812	R. H. Colburn,				5	15	20	6	0	0	0	0	0	0	0	0	0	39
Poland,	1825	Dea. F. A. Pulsifer,	Frederick Newport, *p.*	'83	'91	4	13	17		0	0	0	0	0	0	0	0	0	25
Portland, 2d parish,	1787	Dea. F. D. Winslow,	James G. Merrill, *p. c.*	'66	'89	111	333	444	59	23	8	31	8	12	179	199	16	3	400
" High st.,	1831	Stephen Marsh,	William H. Fenn, *p. c.*	'59	'66	94	301	395	90	7	5	12	7	6	0	13	4	3	236
" Fourth,	1835	Rev. J. G. Wilson,	John G. Wilson, *p.*	'51	'80	6	14	20	9	0	0	0	0	0	0	0	0	0	30
" Bethel,	1840	Rev. F. Southworth,	Francis Southworth, *p. c.*	'57	'65	34	42	76	33	0	0	0	1	4	0	5	0	6	60
" State st.,	1852	Dea. John R. Prince,				108	307	415	35	22	5	27	3	2	0	5	5	6	300
" St. Lawrence st.	1858	S. H. Thompson,	Abiel H. Wright, *p. c.*	'66	'71	84	185	269	61	16	8	24	1	0	42	43	13	1	140
" West,	1862	Charles F. Bolton,	James A. Anderson, *p. c.*	'89	'91	19	57	76	19	0	0	0	1	6	12	19	0	0	100
" Williston,	1873	Henry B. Pennell,	Dwight M. Pratt, *p. c.*	'80	'90	108	267	375	42	21	22	43	5	8	0	13	11	3	235
Pownal,	1811	Azor Mitchell, *a*	Oliver Brown,	'57	'92	11	36	47	17	0	0	0	1	2	0	3	0	1	35
Presque Isle,	1865	Dea. G. E. Wilkins,	Charles E. Harwood, *p.*	'71	'90	13	37	50	3	9	0	9	2	0	0	2	7	0	90
Princeton,	1858	Mrs. M. H. Peabody,	Charles L. Nichols, *p.*	'61	'89	12	28	40	7	0	0	0	1	1	0	2	0	2	60
Richmond,	1827	Daniel Clark,				10	44	54		0	0	0	1	0	0	1	0	0	50
Robbinston,	1811	Miss A. G. Briggs,	Edwin A. Harlow, *p.*	'63	'92	11	35	46	8	0	0	0	2	0	0	2	0	0	40
Rockland,	1838	L. F. Starrett,	Richard W. Jenkyn, *p. c.*	'74	'92	20	116	136	27	3	2	5	2	5	0	7	2	2	120
Rockport,	1854	Mrs. H. H. Merriam,	Ralph J. Haughton, *p. c.*	'91	'91	8	19	27	13	1	2	3	1	0	0	1	0	0	30
Rumford, **Point,**	1803	Josiah K. Elliot,				9	19	28	5	0	0	0	0	3	0	3	0	0	20
Saco,	1762	Miss Ada L. Hill,	John B. Carruthers, *p.*	'83	'89	44	125	169	43	12	3	15	6	2	0	8	3	0	150
St. Albans,	1830	Nathaniel Merrill,				5	4	9	6	0	0	0	0	0	0	0	0	0	
Sandy Point,	1839	Miss J. E. French,				27	56	83	20	0	1	1	1	0	0	1	0	0	46
Sanford,	1786	Miss E. M. Emery,	Edward P. Allen, *p.*	'86	'91	23	56	79	12	5	4	9	0	0	0	0	1	1	100
" **South,**	1847	Mrs. E. M. A. Fletcher,				1	14	15	6	1	0	1	0	0	0	0	0	0	30
Scarboro',	1728	John A. Libby,	Amos Redlon, *p.*	'42	'89	17	41	58	1	1	0	1	1	1	0	2	0	0	75
Searsport, 1st,	1815	Rev. R. G. Harbutt,	Robert G. Harbutt, *p.*	'83	'86	32	91	123	33	2	0	2	5	3	0	8	2	3	159
" 2d,	1853	Miss M. E. Par , *b*				4	21	25	8	0	0	0	1	1	0	2	0	0	30
Sherman, **Mills,**	1861	Dea. I. Cushman,	Isaac C. Bumpus, *p.*	'81	'81	42	68	110	20	6	0	6	3	7	0	10	4	0	38
Skowhegan,	1860	Frederick R. Buck,	Almon J. Rackliff, *p. c.*	'82	'82	63	155	218	50	11	3	14	0	2	0	2	11	0	158
Solon,	1842	Stephen Merrill,	Gilbert M. Hamilton, *p.*	'89	'91	8	20	28	2	1	0	1	1	0	0	1	1	0	
South Berwick,	1702	Rev. G. Lewis,	George Lewis, *p. c.*	'65	'74	31	110	141	20	6	2	8	0	0	0	0	4	0	95
South Paris,	1812	Rev. A. G. Fitz,	Arthur G. Fitz, *p.*	'75	'85	55	109	164		0	4	4	2	1	0	3	0	1	110
Standish,	1834	Miss A. M. Lowell,	Joseph S. Cogswell, *p.*	'68	'90	10	35	45	18	0	0	0	1	0	0	1	0	0	60
" **Sebago Lake,**	1890	Miss A. L. Smith,	Joseph S. Cogswell, *p.*	'68	'90	1	8	9	0	0	0	0	2	0	0	2	0	0	25
Strong,	1810	Miss E. Edwards,	James H. McLaren, *p.*	'90	'90	28	50	78	26	0	0	0	2	1	0	3	0	0	50
Sumner, **East,**	1802	Dea. J. T. Stetson,	David S. Hibbard, *p.*	'60	'87	23	45	68		0	0	0	0	0	0	0	0	0	22
Sweden,	1817	E. P. Woodbury, *c*				6	12	18	2	0	0	0	1	1	0	2	0	0	6
Temple,	1805	H. L. Sampson,				23	48	71	12	3	0	3	0	1	0	1	3	0	55
Thomaston,	1809	H. M. Gardiner,	Joseph W. Strout, *p.*	'86	'85	17	98	115	41	1	1	2	1	1	0	2	1	1	100
Topsfield,	1861	Mrs. E. J. Taylor,				4	8	12	0	0	0	0	0	0	0	0	0	0	12

a **East North Yarmouth.** *b* **Stockton Springs.** *c* **Lovell.** Springfield, *see* Carroll and S.

CHURCHES.	SUNDAY SCHOOL.					Y.P.S. C.E.	BENEVOLENCE.											
Place.	Superintendent.	Mem.	Av.	Ad. to Ch.	Benv. Cont.	Members.	Foreign.	Ed'n.	Ch. B'd'g.	Home M.	A. M. A.	S. S.	New West.	Min. Aid.	Other.	TOTAL.	Legacies.	Home Exp.
Perry,	Mrs. M. Leighton,	50	35	0	2		0	0	0	13	0	2	0	0	0	15	0	2,760
Phillips,	D. C. Leavitt, U.	135	95	0	0	0	17			8						25		
Phippsburg,	Frank S. Bowker,	75	46	0	9	25	4			6	8	9				27	0	550
Pittston,	E. A. Lapham,	50	30	0	1	0				11						11	0	250
Poland,	F. A. Pulsifer,	30	20	0	0	0	0	0	0	0	0	0	0	0	0	0	400	100
Portland, 2d par.	Dea. O. Adams,	527	300	15	250	100	693	188	41	302	257	27	45	18	6,545	8,116	0	6,000
" High st.,	Bryce M. Edwards,	220	135	5	380	75	589	123	210	642	237	194	17	225	2,080	4,317	0	6,190
" Fourth,	Lewis O'Brion,	90	45	0	25	25	21	0	0	16	10	25	0	0	3	75	0	225
" Bethel,	John M. Gould,	90	60	0		28												
" State st.	Wm. L. Dana,	254	150	21	317	31	1,257	394	225	3,121	480	295	75	0	1,426	7,273	0	8,720
" St. Law'ce st,	Geo. L. Gerrish,	385	183	12	28	47	15	10	36	61	62	10			80	274	0	1,921
" West,	Wm. H. Morton,	204	126	0	16	40				55	10				21	86	0	1,400
" Williston,	E. L. Sayward,	300	168	16	49	141	171	29	222	297	861	53	112		508	2,253	0	4,450
Pownal,	Perez Chapin,	40	30	0	0	0	0	0	0	9	20	0	0	0	0	29	0	140
Presque Isle,	Rev. C. E. Harwood	80	45	3	18	28	15		10	25	12	12			2	76	0	700
Princeton,	S. G. Spooner,	96	55	0	6	23	14	0	0	22	5	0	0	5	0	46	0	450
Richmond,	Mrs. G. M. Hagar,	30	20	0	0	32	0	0	0	0	0	0	0	0	0	0	0	
Robbinston,	William S. Vose,	50	40	0	0	15	10	0	0	13	0	0	0	0	0	23	0	370
Rockland,	Walter M. Tapley,	172	80	3	15	28	314	32	49	302	24		37		553	1311	0	2,954
Rockport,	E. S. Philbrook,	23				17												
Rumford,	Edwin P. Smith, *c*	28	25	0	0	20	0	0	5	11	0	0	0	0	0	16	0	125
Saco,	Edmund Garland,	163	102	8	53	63	63	5	54	125	89	0	7	0	64	407	100	2,292
St. Albans,																		
Sandy Point,	Samuel S. French,	45	38	0		30	0	0	0	10	0	0	0	0	5	15	0	405
Sanford,	Wm. Batchelder,	193	115	2	6	0	0	0	0	12	0	0	0	0	6	18	0	1,134
" South,	Mrs. E. M. A. Fletcher,		15	1	0		0	0	0	0	0	0	0	0	0	0	0	
Scarboro',	Simon Libby,	80	45	1	15	0	30		5		5	5				45	0	713
Searsport, 1st,	W. B. Sawyer,	100	75	1	6	67	61	28	64	233	35	0	0	0	16	437	0	1,691
" 2d,	Miss M. E. Park, *b*	48	40	0	5	31	0	0	0	0	0	0	0	0	30	30	0	362
Sherman, Mills,	Hiram G. Sleeper,	150	100	3		47	5		3	24	9	8				49	0	260
Skowhegan,	R. D. Baker,	210	130	9		86	34		102	121	156				14	427	0	1,800
Solon,	F. L. Bean,	40	29															
South Berwick,	John H. Plumer,	100	50	6	40	40	165		86	105	137	5			151	649	0	
South Paris,	H. N. Bolster,	140	86	0		60	24	7	7	59	15	2		7	53	174	0	1,050
Standish,	Parker F. Paine,	60	45	0		36	7	0	2	10	5	0	0	0	0	24	0	400
"	Rev. J. S. Cogswell,	30	20	0	0	0	2		2	1						5	0	239
Strong,	Geo. E. McLeary,	70	35			15	18	0	0	18	0	0	0	0	3	39	0	400
Sumner, East,	Stephen C. Heald,	50	30	0		51	5		10	37		4				56	0	550
Sweden,	E. P. Woodbury,	16	10	0	0											0	0	
Temple,	Fred G. Staples,	55	25	3	0	32	0	0	5	12	0	0	0	0	0	17	0	87
Thomaston,	Geo. H. Gardiner,	100	69	1	6	40	48	25	25	27	25	20	20	25	25	240	0	1,504
Topsfield,	Mary J. Crabtree,	35	20	0	0	0	0	0	0	3	0	0	0	0	0	3	0	56

c Hanover.

Churches. City or Town.	Org.	Clerks. Name.	Ministers. Name.	Ord.	C'd.	Members. Ma.	Fe.	To.	Ab.	Admitted. C.	L.	To.	Removed. Di.	L.	De.	To.	Bapt. Ad.	Inf.	Fam
Topsham,	1789	Mrs. K. Beaumont,	Ira S. Jones, *p.*	'63	'91	15	64	79	26	0	2	2	1	2	0	3	0	1	35
Tremont, Southw'st Harbor,	1792	Miss M. A. Carroll,	Edwy S. Ireland, *p.*	'91	'91	18	47	65	9	8	5	13	3	3	0	6	3	1	76
Turner,	1803	Dea. H. F. Dresser, *b*	[Francis A. Sanborn, *Lic.*]			54	71	125	28	0	0	0	1	2	0	3	0	0	45
Union,	1803	Emery F. Joy,	Herman J. Wells, *p. c.*	'90	'90	18	51	69	20	11	1	12	1	4	1	6	11	0	60
Upper Stillwater,	1859	Mrs. W. H. Woodard,	Pearley J. Robinson, *p.*	'82	'90	2	15	17	6	0	0	0	0	0	0	0	0	0	12
Upton,	1861	A. W. Strickland,				9	19	28	7	0	0	0	2	0	0	2	0	0	40
Vanceboro,	1891	Mrs. J. Gwynn,				10	21	31	0	22	9	31	0	0	0	0	4	3	16
Vassalboro', **Riverside,**	1818	Miss A. H. Snell,				0	15	15	6	2	0	2	1	1	0	2	2	1	33
" Adams Memorial,	1883	Mrs. M. A. Bush,				19	41	60	8	9	1	10	0	3	0	3	8	0	50
Veazie,	1838	Miss C. L. Davis,	[Francis A. Sanborn, *Lic.*]			15	32	47	26	5	0	5	2	0	0	2	5	0	24
Waldoboro, 1st,	1807	E. Trowbridge,	Herbert I. Senior, *p.*	'68	'90	26	74	100	14	0	0	0	3	0	6	9	0	0	100
" 2d,	1856	[No clerk.]				1	1	2	0	0	0	0	0	0	0	0	0	0	
Warren,	1828	I. P. Starrett,	Henry S. Ives, *p.*	'86	'92	59	110	169	43	1	0	1	3	4	0	7	1	0	123
Washington,	1817	Wm. A. Humes, *c*	John J. Bulfinch, *p.*	'60	'89	1	6	7	1	0	0	0	0	0	0	0	0	0	20
Waterford, 1st,	1799	Mrs. A. B. Wilkins,	Charles L. Skinner, *p. c.*	'87	'87	24	40	64	19	0	0	0	3	0	0	3	0	0	70
" **North,**	1865	John D. Horr,				15	37	52	11	4	4	8	0	0	0	0	4	0	42
Waterville,	1828	A. M. Kennison,	Leavitt H. Hallock, *p.*	'67	'89	66	140	206	30	9	11	20	3	14	1	18	5	2	150
Weld,	1809	Dea. T. H. Frye,				7	14	21	9	0	0	0	0	0	0	0	0	0	9
Wells, 1st,	1701	John W. Hubbard,				36	55	91	30	2	0	2	3	0	0	3	2	0	83
" 2d,	1831		Charles N. Gleason, *p.*	'87	'90	28	64	92	25	0	0	0	6	2	0	8	0	0	84
Westbrook, 2d,	1832	Dea. H. P. Murch,	Edward E. Bacon, *p. c.*	'77	'81	59	152	211		6	7	13	1	0	0	1	1	4	215
" **Cumberland Mills,** *a*	1869	Dea. J. Graham,	Edgar M. Cousins, *p. c.*	'80	'84	87	158	245	32	7	1	8	0	4	0	4	5	7	250
Whiting,	1833	Mrs. C. A. Chase,				6	24	30	6	0	0	0	0	0	0	0	0	0	29
Whitneyville,	1836	Mrs. Lucy R. Pope,				8	16	24	11	0	0	0	0	2	0	2	0	0	22
Wilton,	1818	H. S. Houghton,	George H. Credeford, *p.*	'91	'91	26	57	83	31	0	0	0	2	3	0	5	0	0	50
Windham,	1743	Dea. J. W. Knight, *d*	James E. Aikins, *p. c.*	'85	'91	14	48	62	16	0	2	2	1	0	0	1	0	0	50
Winslow,	1828	Geo. W. Patterson,	Thomas P. Williams, *p.*	'79	'83	24	47	71	30	1	0	1	5	0	0	5	1	0	45
Winterport,	1820	Mrs. H. N. Abbott,				2	31	33	14	0	0	0	0	0	0	0	0	0	15
Winthrop,	1776	Dea. H. Woodward,	Charles W. Porter, *p.*	'85	'91	36	92	128	66	0	0	0	5	1	0	6	0	1	100
Wiscasset,	1773	Silas L. Young,	Charles F. Burroughs, *p.*	'89	'90	12	60	72	24	5	0	5	1	1	0	2	2	0	95
Woolwich,	1765	Dea. L. F. Stinson,	Samuel W. Chapin, *p.*	'78	'92	19	58	77	12	0	0	0	1	0	0	1	0	0	
Yarmouth,	1730	Rev. L. Reynolds,	Lauriston Reynolds, *p. c.*	'75	'85	98	212	310	40	8	5	13	4	2	0	6	5	2	285
York, 1st, **Village,**	1673	Miss C. E. Staples,	George M. Woodwell, *p.*	'87	'90	17	58	75	19	0	0	0	5	0	0	5	0	0	90
" 2d,	1732	Dea. J. H. Moody, *e*	George M. Woodwell, *p.*	'87	'90	9	31	40	17	0	0	0	1	1	0	2	0	0	30

a Warren Church. *b* **South T.** *c* **Stickney Corner.** *d* **North Gorham.** *e* **York Corner.**

CHANGES from last *Year-Book's* list of churches; *Added,*—Vanceboro. *Names changed,*—Moose River to Jackmantown, and Somesville to Mt. Desert.

ORDINATIONS, INSTALLATIONS, etc., in the year. See Summary IV.

CHURCHES: 49 with pastors installed by council; 92 with pastors otherwise inducted; 10 with supplies; 91 vacant (including 13 supplied by licentiates). Total, 242.

MINISTERS: 48 pastors installed by council; 66 pastors otherwise inducted; 6 supplies; 56 others. Total, 176.

CHURCH MEMBERS: 6,249 males; 15,360 females. Total, 21,609, including 4,311 absent. Loss, 20.

ADDITIONS: 750 by confession; 349 by letter. Total, 1,099.

REMOVALS: 431 by death; 379 by dismissal; 316 by discipline. Total, 1,126.

CHURCHES.	SUNDAY SCHOOL.					Y.P.S. C. E.	BENEVOLENCE.										Lega-	Home
Place.	Superintendent.	Mem.	Av.	Ad. to Ch.	Benv. Cont.	Mem- bers.	For- eign.	Ed'n.	Ch. B'd'g.	Home M.	A. M. A.	S. S.	New West.	Min. Aid.	Other.	TOTAL.	cies.	Exp.
Topsham,	W. F. Mallett,	65	51	0	17	16	12	7		5						24	100	963
Tremont,	Rev. E. S. Ireland,	120	80	0	0	72	4	0	5	30	0	0	0	0	0	39	0	685
Turner,	Fred. A. Ricker,	130	61	0	0	0											0	1,175
Union,	Fred. A. Seiders,	210	125	9	19	25	41	4	7	27	0	3	0	0	22	104	0	866
UpperStillwater,	[No school.]					25	0	0	0	5	0	0	0	0	0	5	0	266
Upton,	A. O. Goodwin,	60	50	0	0	23	1	0	0	13	0	0	0	0	0	14	0	100
Vanceboro,	E. T. Holbrook,		55			0	0	0	0	0	0	0	0	0	0	0	0	375
Vassalboro',	Mrs. M. A. C. Brown,	20	16	0	0	17	0	0	1	0	0	0	0	0	0	1	0	154
" Adams Mem.,	Miss A. O. Burleigh,	50	40	7	0	35	1	0	4	3	0	0	0	0	0	8	0	500
Veazie,	John F. Towle,	45	31	0	0	22	0	0	0	15	0	0	0	0	0	15	0	320
Waldoboro, 1st,	James P. Boyd,	50	30	0	8	0	15			15	12					42	48	1,100
" 2d,	[No school.]	0	0	0	0	0	0	0	0	0	0	0	0	0	0	0	0	0
Warren,	Avery P. Starrett,	156	67	0	7	55	9		29	9	6				22	75	0	1,835
Washington,	Isaac W. Johnston,																	
Waterford, 1st,	F. H. Morse,				8	15	14	0	0	6	10	3	0	0	0	33	0	493
" North,	George B. Rice,	75	30	4	3	0	0	0	0	8	3	0	0	0	0	11	0	315
Waterville,	Geo. A. Matthews,	190	97	3	27	67	106	10	29	156	47	10	10	16	27	411	0	3,500
Weld,	[Union school.]					Un.	5	0	2	8	0	0	0	0	0	15	0	92
Wells 1st,	Barak Maxwell, *a*	97	41	2	13	38	46		20	90	36	10			35	237	0	903
" 2d,	Rev. C. N. Gleason,	75	50	0	8	38	67			34	15	12				128	0	775
Westbrook, 2d,	Frank H. McCann,	308	199	5	10	35	135	0	34	48	72	0	22	0	120	431	0	2,178
"	Fred. A. Verrill,	526	299	6	57	101	250	30	125	276	174	51	17	28	81	1.032	0	2,750
Whiting,	W. I. Crane,	60	45	0	2	0									5	5	0	140
Whitneyville,	Mrs. L. R. Pope,	72	43	0	6	44			10	1	2				3	16	0	85
Wilton,	Roscoe Vaughn,	125	72	0	4	72	21	0	5	17	8	2	0	0	9	62	6,500	628
Windham,	George S. Morse,	50	30	0	0	22	0	0	0	0	0	0	0	0	4	4	0	474
Winslow,	John M. Taylor,	70	48	1	20	0	12	0	5	16	10	5	0	0		48	0	805
Winterport,	F. W. Haley,	50	30	0		0												
Winthrop,	Geo. O. Packard,	98	49	0	0	0	45	0	0	20	6	0	0	0	25	96	0	1,300
Wiscasset,	Miss S. D. Varney,	90	60	2	5	65	11			7					5	23	0	1,413
Woolwich,	I. J. Brookings,	100	67	0	2	63	2			25	6					33	0	767
Yarmouth,	Sanford P. Soule,	250	150	3	50	70	262	206	60	60	125	0	0	5	175	893	0	1,600
York, 1st,	E. A. Chapman,	74	45	0	34	28	63		8	34	62	12			121	300	0	1,157
" 2d,	J. H. Moody,	35	24	0	0	0	6			27	6					39	0	275

a Ogunquit.

BAPTISMS: 509 adult; 148 infant. Total, 657.
IN SABBATH SCHOOLS: 22,949. Loss, 505.
YOUNG PEOPLE'S SOCIETIES: Number, 161; 7,032 members.
FAMILIES: 218 churches reporting (230 last year), 17,311. Gain, 205.
BENEVOLENT CONTRIBUTIONS: 201 churches reporting (190 last year), $70,927. Increase, $8,281.

HOME EXPENDITURES: 202 churches reporting (201 last year), $221,628. Increase, $9,184.
ORGANIZATION: Fifteen Conferences united in a GENERAL CONFERENCE. With these are associated one church in New Brunswick and five churches in New Hampshire, the latter tabulated with their own State.

MARYLAND, on pages 174–5.

MASSACHUSETTS.

CHURCHES. City or Town.	Org.	CLERKS. Name.	MINISTERS. Name.	Ord.	C'd.	MEMBERS. Ma.	Fe.	To.	Ab.	ADMITTED. C.	L.	To.	REMOVED. Di.	L.	De.	To.	BAPT. Ad.	Inf.	FAM
Abington,	1712	Dea. W. L. Jones,	Robert W. Haskins, *p. c.*	'72	'81	62	122	184	25	22	6	28	3	2	0	5	16	1	170
" **North,**	1839	Dea. Cyrus Orcutt,				22	70	92	19	6	2	8	2	2	0	4	6	0	95
Acton,	1832	Rev. F. P. Wood,	William N. Bessey, *p.*	'89	'91	29	54	83	19	1	0	1	2	2	0	4	1	0	75
Adams,	1840	Rev. C. S. Sargent,	Clarence S. Sargent, *p. c.*	'79	'87	168	311	479	75	26	9	35	1	10	0	11	10	27	350
Agawam, **Feeding Hills,**	1762	Miss J. A. Bailey,				21	44	65	12	0	0	0	1	0	0	1	0	0	51
"	1819	Miss C. S. Leonard,	Walter Rice, *p. c.*	'65	'92	68	100	168	56	1	0	1	2	1	0	3	0	0	75
Alford,	1846	Lester T. Osborne,				5	13	18	6	0	0	0	0	0	0	0	0	0	
Amesbury,	1831	Jos. L. Batchelder,	George L. Richmond, *p. c.*	'83	'89	179	201	380	33	13	6	19	3	1	0	4	9	0	225
" **Salisbury Point,**	1835	Miss L. L. Fifield,	George W. Christie, *p.*	'73	'91	20	79	99	23	2	0	2	1	0	0	1	2	1	122
Amherst, 1st,	1739	Rev. D. W. Marsh,	Frank L. Goodspeed, *p.*	'87	'92	124	313	437	74	7	12	19	7	16	0	23	2	3	225
" 2d,	1782	Herbert Sabin,	Francis J. Fairbanks, *p. c.*	'64	'86	45	126	171	20	0	0	0	4	3	0	7	0	0	110
" College,	1826	W. I. Fletcher,	Julius H. Seelye, *p. c.* / Geo. S. Burroughs, *p. c.*	'53 / '77	'77 / '87	170	54	224	92	3	15	18	0	13	0	13	1	2	50
" **North,**	1826	Miss M. E. Harrington,	Eber W. Gaylord, *p. c.*	'73	'90	74	152	226	29	11	5	16	11	2	0	13	7	3	132
" **South,**	1858	Mrs. W. B. Rose,	Herbert W. Boyd, *p.*	'86	'88	49	97	146	22	1	0	1	3	0	0	3	1	0	86
Andover, South,	1711	Dea. George Gould,	John J. Blair, *p. c.*	'74	'84	90	215	305	60	5	2	7	11	8	0	19	2	2	182
" West,	1826	Dea. E. F. Holt,	Frederick W. Greene, *p. c.*	'85	'85	89	153	242	41	6	2	8	3	5	0	8	1	3	94
" **Free,**	1846	Herbert Goff,	Frederic A. Wilson, *p. c.*	'82	'89	94	246	340	76	3	6	9	3	6	8	17	0	5	195
" **Ballardvale,**	1854	Dea. C. H. Marland,	Emil B. Bary, *p.*	'81	'91	24	78	102	25	0	3	3	1	2	0	3	0	2	90
" Seminary,	1865	Prof. E. C. Smyth,	*The Professors,*			98	108	206	33	3	5	8	5	17	0	22	3	0	83
Arlington,	1842	Albert W. Trow,	Samuel C. Bushnell, *p. c.*	'79	'90	69	169	238	26	9	6	15	6	6	0	12	5	3	
Ashburnham, 1st,	1760	Fred. D. Lane,	Luther M. Keneston, *p.*	'89	'90	43	77	120	39	0	0	0	4	3	0	7	0	0	150
" North,	1843	Nathaniel L. Eaton,				3	2	5	0	0	0	0	2	0	0	2	0	0	14
Ashby,	1776	Horace S. Brooks,	William J. Robinson, *p. c.*	'91	'91	54	83	137	38	0	5	5	4	8	0	12	0	1	75
Ashfield,	1763	Henry S. Ranney,	Charles B. F. Pease, *p. c.*	'89	'89	54	107	161	16	3	3	6	4	1	1	6	2	0	150
Ashland,	1835	Dea. Edwin Perry,	Charles H. Dutton, *p.*	'90	'89	34	84	118	27	10	1	11	4	3	0	7	4	1	90
Athol,	1830	Cyrus K. Wood,	Edwin S. Gould, *p.*	'73	'90	90	222	312	33	3	14	17	3	6	0	9	3	2	227
Attleboro', **South,**	1712	Miss N. E. Barrows,	John Whitehill, *p.*	'61	'69	22	45	67	12	1	1	2	0	0	0	0	0	0	109
" 2d,	1748	M. L. Chapman,	Walter Barton, *p.*	'64	'84	113	272	385	32	0	2	2	7	6	0	13	0	0	250
" **Falls,**	1874	Dea. W. B. Aldrich,	Edward C. Winslow, *p.*	'81	'91	16	47	63	6	0	0	0	1	0	0	1	0	0	125
Auburn,	1776	William F. Stowe,	Charles M. Pierce, *p.*	'63	'90	41	88	129	40	0	0	0	1	3	0	4	0	0	86
Ayer,	1861	C. A. Batchelder,				18	70	88	12	3	8	11	0	5	0	5	1	0	60
Barnstable, **West,**	1616	Rev. H. E. Thygeson	Hanson E. Thygeson, *p.*	'87	'90	22	41	63	16	1	0	1	0	0	0	0	1	0	60
" **Centreville,**	1840	Jacob Lovell,	William R. Joyslin, *p.*	'64	'89	12	41	53	11	0	1	1	2	5	2	9	0	0	62
" **Hyannis,**	1854	Warren A. Perry,				10	29	39	13	2	1	3	0	0	0	0	2	1	85
Barre,	1827	Dea. J. H. Goddard,	Joseph F. Gaylord, *p. c.*	'67	'79	46	124	170	30	2	5	7	5	3	0	8	2	0	105
Becket, **Centre,**	1758	Dea. E. Rudd,				10	8	18	11	0	0	0	0	0	0	0	0	0	
" North,	1849	Dea. J. Norcott,	[Charles S. Agan, *Meth.*]	'90	'90	42	66	108	46	0	0	0	6	2	0	8	0	0	44

Acushnet, *see* **New Bedford.** **Assonet**, *see* **Freetown.** **Atlantic**, *see* **Quincy.** **Auburndale**, *see* **Newton.**

SUNDAY SCHOOLS AND BENEVOLENCE.

CHURCHES.	SUNDAY SCHOOL.					Y.P.S. C.E.	BENEVOLENCE.										Legacies.	Home Exp.
Place.	Superintendent.	Mem.	Av.	Ad. to Ch.	Benv. Cont.	Members.	Foreign.	Ed'n.	Ch. B'd'g.	Home M.	A. M. A.	S. S.	New West.	Min. Aid.	Other.	TOTAL.		
Abington,	W. S. O'Brien,	240	155	18	$113	75	$172	$17	$18	$339	$29	$35	$ 0	$ 0	$100	$710	$ 0	$1,681
" North,	Henry R. Boyden,	110	62	3	0	44	7	0	0	13	9	0	0	0	0	29	0	1,700
Acton,	Horace F. Tuttle,	105	70	0	30	35	48	2	3	60	10	20	7	0	21	171	0	1,300
Adams,	Dea. W. B. Green,	589	364	12	300	91	200	50	50	400	0	0	50	0	300	1,050	0	6,000
Agawam,	Rev. C. S. Sylvester	62	33	0	0	27	46	0	8	32	13	0	10	0	0	109	0	630
"	David L. Bowe,	135	66	1	60	61	117	0	10	51	16	0	10	0	11	215	306	1,362
Alford,		0	0	0	0	0	0	0	0	0	0	0	0	0	0	0	0	0
Amesbury,	George Allen,	225	160	7	100	47	136	4	37	152	12	4	4	0	87	436	0	3,700
"	Frederic Hibbs,	128	73	2	0	71	14	0	12	58	31	0	0	0	58	173	0	1,234
Amherst, 1st,	Stanley A Phillips,	300	174	7	56	101	480	20	50	610	244	30	100	0	466	2,000	0	4,000
" 2d,	D. W. Blodgett,	159	75	0	25	40	54	0	6	33	8	16	0	0	0	117	0	1,250
" College,		140	98	0	0	0	561	83	0	350	105	0	93	0	535	1,727	0	0
" North,	Chas. H. Kellogg,	200	140	8	111	76	221	1	18	234	107	21	83	0	292	977	0	1,580
" South,	Rev. H. W. Boyd,	130	84	1	44	51	82	9	10	191	48	21	13	0	107	481	0	1,035
Andover, South,	John Alden,	276	153	5	218	60	521	170	60	605	407	49	108	0	143	2,063	0	0
" West,	William Trow,	150	87	6	67	73	209	34	96	130	155	13	64	0	100	801	0	2,217
" Free,	J. Newton Cole,	329	232	2	20	72	66	0	30	159	83	44	0	0	275	657	0	2,475
" Ballardvale,	S. Goodwin,	130	76	0	10	64	64	0	10	0	0	0	0	0	20	94	0	1,050
" Seminary,	D. Y. Comstock,	109	91	2	132	0	986	1,014	0	882	260	18	738	50	117	4,065	0	0
Arlington,	E. L. Churchill,	313	206	7	93	112	117	32	63	155	66	63	107	32	597	1,232	0	3,688
Ashburnh'm, 1st,	Prof. H. S. Cowell,	158	89	0	18	18	20	0	0	30	36	18	0	0	0	104	1,000	1 500
" North,	Stephen Ward,	28	15	0	0	0	0	0	0	0	0	0	0	0	0	0	0	95
Ashby,	W. H. C. Lawrence,	137	78	0	40	35	11	0	0	31	25	17	25	0	110	219	0	1,200
Ashfield,	Dea. F. Smith, *a*	185	95	0	18	64	342	11	14	53	73	1	11	0	0	505	0	1,360
Ashland,	W. H. Horendon,	136	70	9	20	37	47	0	0	46	0	7	0	0	0	100	0	1,212
Athol,	Sidney P. Smith,	372	188	3	126	85	329	0	0	491	172	30	30	0	0	1,052	0	2,250
Attleboro', So.,	Rev. J. Whitehill,	97	78	0	15	0	44	0	0	5	3	5	4	0	3	64	160	1,595
" 2d,	M. L. Chapman,	547	304	0	150	64	244	33	55	413	171	62	101	0	558	1,637	0	3,800
" Falls,	H. W. Metters,	150	92	0	54	58	0	0	0	12	0	38	0	0	56	106	0	1,850
Auburn,	H. P. Whitney,		88	0	47	39	75	0	0	48	47	0	0	0	10	180	0	1,670
Ayer,	Edgar E. Miller,	102	56	3	110	36	18	0	15	37	0	0	0	0	52	122	0	1,100
Barnstable, W.,	Dea. P. H. Robinson,	60	38	1	0	47	5	0	0	28	0	7	0	0	17	57	0	500
" Centreville,	Cyrus Crosby,	55	46	0	10	15	13	0	0	14	0	0	0	0	10	37	0	742
" Hyannis,	Miss R. C. Bearse,	55	38	0	15	26	14	1	2	2	2	1	1	0	21	44	0	696
Barre,	Charles S. Root,	152	56	2	30	35	156	0	0	213	52	7	0	0	29	457	0	1,800
Becket, Centre,		0	0	0	0	0	0	0	0	0	0	0	0	0	0	0	0	0
" North,	Dea. J. Norcott,	82	54	0	15	42	12	0	0	0	0	11	0	0	4	27	0	625

a **Buckland.**

CHURCHES.		CLERKS.	MINISTERS.			MEMBERS.				ADMITTED.			REMOVED.				BAPT.		FAM
City or Town.	Org.	Name.	Name.	Ord.	C'd.	Ma.	Fe.	To.	Ab.	C.	L.	To.	Di.	L.	Dc.	To.	Ad.	Inf.	
Bedford,	1730	Rev. Edwin Smith,	Edwin Smith, *p.*	'65	'86	59	133	192	26	2	0	2	3	0	1	4	1	0	148
Belchertown,	1737	G. W. Longley,	William S. Woolworth, *p.*	'90	'91	81	166	247	36	16	5	21	7	4	0	11	5	1	200
Belmont, **Waverly,**	1865	Fred'k H. Fowler,	George P. Gilman, *p.*	'72	'83	11	21	32	4	0	4	4	2	9	0	11	0	1	40
Berkley,	1737	Dea. R. H. Babbitt,	John E. M. Wright, *p.*	'52	'86	31	62	93	18	0	0	0	3	1	0	4	0	1	63
Berlin,	1779	Miss MaryJ.Keyes,						76	22	3	0	3	2	4	0	6	2	1	
Bernardston,	1824	Dea. Henry Slate,	David H. Strong, *p.*	'85	'88	22	40	62	9	1	3	4	2	3	0	5	1	0	45
Beverly, North,	1715	Charles S. Brown,	[John P. Ashley,]		'91	15	28	43	3	4	5	9	0	0	0	0	4	3	80
" Dane st.,	1802	Luther S. Herrick,				128	270	398	36	33	3	36	9	4	0	13	28	10	375
" Washington st.,	1837	William A. Lee,	William E. Strong, *p. c.*	'85	'85	67	179	246	35	24	6	30	6	2	0	8	14	5	236
Billerica,	1829	George B. King,	Augustus H. Fuller, *p.*	'78	'89	30	59	89	12	0	1	1	1	0	1	2	3	0	90
Blackstone,	1841	Calvin H. Lee,	Leroy M. Pierce, *p.*	'70	'84	14	43	57	37	0	2	2	0	0	0	0	0	0	75
Blandford,	1735	Charles B. Hayden,	Jeremiah M. Chrysler, *p.*	'72	'89	35	67	102	19	0	1	1	1	0	0	1	0	0	75
Boston, **Charlestown,**	1632	John F. Dunton,	William G. Schoppe, *p.*	'80	'90	63	155	218	97	6	4	10	7	4	0	11	1	1	200
" Old South,	1669	Hamilton A. Hill,	George A. Gordon, *p. c.*	'77	'84	166	375	541		14	30	44	9	4	0	13	5	0	
" **Dorchester,**	1808	Wm. D. Brigham,	Arthur Little, *p. c.*	'63	'89	175	345	520	62	25	36	61	12	8	0	20	9	10	360
" Park st.,	1809	Alfred H. Colby,				348	580	928	370	12	12	24	11	36	5	52	6	1	
" Union,	1822	Sidney R. Smith,	Nehemiah Boynton, *p. c.*	'82	'88	157	371	528	75	31	31	62	7	18	0	25	12	7	250
" Phillips, **South,**	1823	Wm. B. Bancroft,	William H.G.Temple,*p.c.a*	'86	'88	220	561	781	120	72	33	105	6	30	0	36	23	23	650
" Berkeley Temple,	1827	Rev. R. B. Tobey,	Charles A. Dickinson,*p.c.b*	'79	'88	307	505	812	100	63	81	144	11	32	0	43	19	15	450
" **Brighton,**	1827	Elbra L. Barker,	Adolph A. Berle, *p. c.*	'87	'91	77	157	234	77	5	7	12	5	4	0	9	2	0	400
" Village,**Dorchester,**	'29	Fred. M. Swan,	George W. Brooks, *p.*	'77	'90	61	127	188	41	8	5	13	6	3	0	9	4	0	72
" Winth'p,**Charlest'n,**	'33	Charles R. Fultz,				120	331	451	200	20	6	26	4	16	0	20	0	3	150
" **Eliot, Roxbury,**	1834	E. W. Bumstead,	A. C. Thompson, *p. c.*	'42	'42														
" Central,	1835	A. G. Stanwood,	B. F. Hamilton, *p. c.*	'65	'71	127	257	384	74	4	11	15	8	4	0	12	1	6	220
" **W. Roxbury,**	1835	Henry F. Allen,				82	209	291		2	0	2	4	7	0	11	0	0	
" Maverick, **East,**	1836	Elmer H. Allen,				41	101	142	21	0	0	0	2	11	2	15	0	0	115
" Mt. Vernon,	1842	H. S. Palmer,	Elijah Horr, *p. c. c*	'64	'86	160	436	596	0	41	4	45	5	15	0	20	12	20	
" **Shawmut,**	1845	Wm. G. Benedict,	Samuel E. Herrick, *p. c.*	'63	'71	154	306	460	0	13	5	18	10	17	0	27	0	0	
" **Jamaica Plain,**	1853	James H. Dodge,	Edwin B. Webb, *p. em.*	'50	'60														
" Immanuel, **Roxb'y,**	1857	J.H.Woodsum, Jr.,	William E. Griffis, *p. c.*	'77	'86	202	412	614		3	12	15	13	27	0	40	0	0	
" **Neponset,**	1859	Chas. W. Kimball,	John E. Tuttle, *p. c.*	'83	'88	169	324	493	72	36	29	65	10	10	0	20	11	12	375
" Pilgrim, **Dorche'r,**	1867	E. S. Woodbury.	Addison P. Foster, *p. c.*	'66	'86	120	332	452	105	13	19	32	3	16	0	19	2	12	400
" Highland, **Roxb'y,**	1869	Geo. W. Basford,	Frank W. Merrick, *p. c.*	'91	'91	33	75	108	31	2	1	3	0	3	0	3	0	0	0
" Walnut av., **Roxb'y,**	'70	Chas. H. W. Wood,	William H. Allbright, *p.c.*	'79	'90	60	157	217	15	31	46	77	2	8	49	59	9	10	0
" Olivet,	1876	John L.Alexander,	William R. Campbell, *p.c.*	'81	'81	133	267	400	100	17	13	30	4	29	0	33	2	28	300
" Boylston,	1879	Dea. J. A. Dawson,	Albert H. Plumb, *p. c.*	'58	'72	123	246	369	25	2	6	8	5	14	0	19	1	2	230
" *Swed.*,	1881	Dea.J.A.Gustafson	[John M. Orrock, *Ev.Ad.*]	'51	'88	29	77	106	8	0	0	0	2	2	10	14	0	0	0
			Ellis Mendell, *p. c.*	'79	'88	42	104	146	47	1	13	14	2	3	0	5	0	13	250
			Peter Vincentius, *p.*	'88	'88	52	98	150	1	38	7	45	1	4	4	9	0	21	

a Edwin N. Hardy, assist. pastor, '90, '90. *b* Rev. Rufus B. Tobey, '80, '89, and Rev. Wm. T. Kelsey, '85, '91, associate pastors.

c J. Pearson Pillsbury, '90, '91, assist. pastor. Ballardvale, *see* Andover. Beechwood, *see* Cohasset Baldwinville, *see* Templeton.

Churches.	Sunday School.					Y.P.S.C.E.	Benevolence.												
Place.	Superintendent.	Mem.	Av.	Ad. to Ch.	Benv. Cont.	Members.	Foreign.	Ed'n.	Ch. B'd'g.	Home M.	A. M. A.	S. S.	New West.	Min. Aid.	Other.	Total.	Legacies.	Home Exp.
Bedford,	W. G. Webber,	250	132	2	126	72	163	15	0	148	20	20	0	0	412	778	0	1,900
Belchertown,	C. B. Southwick,	207	124	12	16	76	98	0	0	66	10	16	0	0	0	190	0	3,900
Belmont,	George C. Flett,	96	54	0	5	25	0	0	12	26	14	0	0	0	0	52	0	1,700
Berkley,	Rev. J. E. M. Wright	90	53	0	15	0	52	0	0	87	22	0	0	0	0	161	500	1,100
Berlin,	Levi Babcock,*a*	98	57	3	9	41	0	0	0	0	0	0	0	0	26	26	3,500	1,000
Bernardston,	Henry L. Crowell,	80	44	1	18	51	1,041	10	15	50	43	5	5	5	0	1,174	0	740
Beverly, North,	Dea. F. Jenness,	158		4	0	48	0	0	0	0	0	0	0	0	0	0	0	0
" Dane st.,	Dea. H. P. Foster,	556	296	23	375	100	734	0	64	879	532	0	25	0	0	2,234	0	3,419
" Wash'ton st.,	M. E. Davenport,	316	184	17	0	92	271	14	22	186	63	11	23	0	84	674	0	2,271
Billerica,	Herbert A. King,	70	55	0	0	35	55	0	0	16	15	0	2	0	0	88	0	1,228
Blackstone,	Calvin H. Lee,	71	54	0	23	58	48	0	8	42	10	0	0	0	35	143	0	1,200
Blandford,	Chas. B. Hayden,	115	68	0	29	20	179	0	6	108	20	13	42	11	50	429	0	3,306
Boston,	Gardner Bates,	205	117	2	39	64	45	0	0	0	0	0	0	0	400	445	0	3,000
" Old South,	A. S. Covil,	623	383	8	463	0	9,347	655	269	5,912	549	309	0	0	4,212	21,253	0	17,441
" Dorchester,	Wm. D. Wales,	551	375	17	309	146	3,471	506	1,547	3,373	558	216	226	0	894	10,791	0	8,558
" Park st.,	D. C. Brewer,	610	342	7	138	89	3,085	0	0	2,769	0	0	0	76	2,227	8,157	0	12,337
" Union,		390	268	11	218	150	439	324	138	1,661	599	185	312	0	157	3,815	0	10,000
" Phillips, South	J. P. Bradley,	1,168	684	43	1,167	175	698	386	73	2,171	62	34	87	0	546	4,057	0	8,550
" Berkeley Tem.	Rev. W. T. Kelsey,	782	565	31	108	230	362	0	45	544	0	20	0	0	1,783	2,754	825	15,334
" Brighton,	F. H. Fitts,	345	179	4	66	125	344	0	184	805	58	42	48	0	0	1,481	0	5,700
" Village, Dorc.	John W. Smith,	203	131	6	288	100	364	99	23	357	35	49	49	0	79	1,055	0	3,074
" Winth'p, C'n,	Darius G. Alden,	455	221	18	124	88	229	104	44	232	119	0	59	0	230	1.017	0	4,740
" Eliot, Roxbury	Fred'k C. Russell,	331	208	4	160	102	1,097	46	88	948	121	100	100	0	763	3,263	0	6,264
" Central,	Dr. H. S. Pomeroy	270			25		3,107	739	1,005	7,640	899	1,154	160	0	330	15,034	0	8,000
" W. Roxbury,		192		0	168	56	209	13	7	394	83	60	25	0	17	808	0	8,632
" Mave'k, East,	Frank E. Dimick,	789	475	18	56	94	0	0	0	0	0	0	0	0	355	355	0	7,029
" Mt. Vernon,	John G. Hosmer,						2,282	0	0	1,177	283	0	0	0	2,105	5,847	0	
" Shawmut,	F. E. Bundy, M.D.,	628	485	3	462	51	1,032	65	0	1,327	287	130	211	0	1,750	4,802	0	11,400
" Jamaica Pl.,	Dea. E. L. Rand,	562	351	33	461	206	860	148	160	1,243	406	269	84	0	750	3,920	0	7,796
" Imman'l, Rox.	Geo. W. Partridge,	473	418	5	350	100	1,178	27	0	1,766	292	0	0	0	858	4,121	0	7,750
" Neponset,	Chas. H. Horne,	210	106	2	59	61	54	0	0	69	0	18	0	0	60	201	0	954
" Pilg'm, Dorch.	John G. King,	297	174	22	161	92	12	2	3	19	6	2	3	0	48	95	0	13,109
" Highl'd, Rox.,	Chas. L. Ziegler,	845	496	12	175	85	315	32	0	373	38	0	0	0	262	1,020	0	4,589
" Walnut av., R.	T. W. Andrew,	399	300	1	312	104	1,617	0	50	2,479	316	69	0	0	291	4,822	0	12,107
" Olivet,	David R. Fraser,	79	50	0	5	0	0	0	0	0	0	0	0	0	80	80	0	2,082
" Boylston,	Rev. E. Mendell,	507	261	1	54	82	46	0	0	350	0	16	0	0	0	412	0	1,651
" *Swed.*,	A. Magunson,	123		0	15	0	315	0	0	122	0	0	0	0	63	500	0	1,152

a West Berlin.

CHURCHES.		CLERKS.	MINISTERS.			MEMBERS.				ADMITTED.			REMOVED.				BAPT.		FAM
City or Town.	Org.	Name.	Name.	Ord.	C'd.	Ma.	Fe.	To.	Ab.	C.	L.	To.	Di.	L.	Dc.	To.	Ad.	Inf.	
Boston, *Norwegian*,	1885	Benedix Kundsen,	Siverin K. Didriksen, *p.*	'90	'90	20	38	58	0	9	2	11	1	2	0	3	0	8	
" **Allston,**	1886	Dwight C. Robbins,	Douglas P. Birnie, *p. c.*	'85	'90	73	129	202	8	8	32	40	0	3	0	3	4	4	270
" Harvard, **Dorch'r,**	1887	Henry N. Marr,	William H. Bolster, *p. c.*	'72	'92	30	76	106	6	5	4	9	5	5	0	10	3	2	150
" Central, **Dorch'r,**	1887		Charles C. Kellogg, *p.c.*	'87	'89	31	47	78	20	1	8	9	0	3	2	5	0	0	200
" Seamen's,	1888	Dea. W. P. Whiting,	Sylvester S. Nickerson, *p.*	'76	'88	52	22	74	0	19	4	23	1	2	0	3	15	5	
" **Roslindale,**	1890	Arthur Howland,	Richard B. Grover, *p. c.*	'81	'90	34	58	92	4	11	15	26	0	1	0	1	1	8	100
Boxboro', **West Acton,**	1784	A. W. Wetherbee,	Albert P. Peabody, *p.*	'60	'91	24	30	54	17	3	0	3	0	0	0	0	1	0	30
Boxford,	1702	Dea. W. W. Howe,	[Emery L. Bradford,]		'92	35	85	120	25	0	0	0	4	6	1	11	0	0	105
" **West,**	1736	Dea. I. W. Andrews,				27	53	80	5	1	0	1	3	1	0	4	0	0	80
Boylston,	1743																		
Bradford,	1682	Dea. S. W. Carleton,	John D. Kingsbury, *p. c.*	'56	'66	140	303	443	30	17	4	21	3	2	0	5	16	3	350
Braintree, 1st,	1707	Dea. Arza B. Keith,	Alfred A. Ellsworth, *p. c.*	'62	'85	38	129	167	35	3	4	7	7	6	0	13	2	4	190
" **South,**	1829	Noah Torrey,	Edward O. Dyer, *p.*	'83	'83	17	51	68	6	6	0	6	0	0	0	0	1	2	125
Bridgewater,	1821	L. A. Darling,	Elbert S. Porter, *p. c.*	'83	'89	77	154	231	48	3	6	9	1	1	0	2	2	6	140
" **Scotland,**	1836	T. Fred'k Wilbor,	Isaac C. White, *p.*	'50	'88	15	27	42	7	2	1	3	1	0	0	1	2	2	46
Brimfield,	1724	Edward B. Brown,	Wilbur Rand, *p.*	'83	'92	26	57	83	19	0	0	0	1	9	1	11	0	0	37
Brockton, 1st,	1740	Lucius Gurney,	Lewis V. Price, *p. c.*	'73	'88	113	241	354	41	23	16	39	7	13	0	20	8	2	260
" **Campello,**	1837	Rufus P. Keith,	Napoleon B. Thompson, *p.*	'73	'89	127	244	371	11	40	15	55	2	8	0	10	40	2	347
" Porter,	1850	Dea. Geo. C. Cary,	Franke A. Warfield, *p. c.*	'71	'82	183	414	597	51	42	20	62	7	13	3	23	37	13	831
" *Swed.*, **Campello,**	1879	William Allen,	Eric Nillson, *p.*	'85	'90	134	146	280	3	16	0	16	0	7	2	9	0	19	80
Brookfield,	1756	Dea. W. W. Bartlett	Edmond C. Ingalls, *p. c.*	'77	'88	39	107	146	53	7	8	15	1	4	0	5	6	4	101
Brookline,	1844	Edward Sharp,	Reuen Thomas, *p. c.*	'60	'75	194	383	577		14	42	56	13	9	0	22	8	7	
Buckland,	1785	Dea. H. S. Warfield,	Alpheus C. Hodges, *p. c.*	'81	'81	60	125	185	16	19	3	22	1	1	0	2	14	0	130
Burlington,	1735	Dea. Sam'l Sewall,	[Charles F. Hersey, *Lic.*]		'91	15	45	60	19	3	1	4	1	0	0	1	3	0	60
Cambridge, 1st,	1636	Chas. F. Stratton,	Alex. McKenzie, *p. c.*	'61	'67	205	547	752	150	17	29	46	11	19	0	30	8	11	450
" 1st, **Port,**	1827	W. H. Hidden, jr.,	David N. Beach, *p. c.*	'76	'84	126	279	405	108	19	15	34	10	11	27	48	7	5	280
" North av.,	1857	Phinehas Hubbard,	Frank Hyatt Smith, *p. c.*	'91	'91	154	354	508	171	6	13	19	2	8	0	10	2	5	
" Pilgrim, **Port,**	1865	Dea. D. S. Coolidge,	Charles Olmstead, *p. c.*	'83	'89	225	408	633	139	21	8	29	7	40	0	47	6	6	475
" Wood Mem., "	1872	Abijah R. Buck,	Isaiah W. Sneath, *p. c.*	'84	'87	66	140	206	44	17	12	29	3	6	0	9	6	11	200
" Hope, "	1890	Frank R. Stewart,	Robert E. Ely, *p.*	'91	'88	27	50	77	4	6	1	7	0	3	0	3	3	19	150
Canton,	1828	Edward R. Eager,	Mark B. Taylor, *p. c.*	'75	'88	48	58	106	0	6	1	7	0	0	0	0	5	5	100
Carlisle,	1781	W. B. Chamberlin,	Joseph Hammond, *p.*	'71	'89	22	46	68	14	8	1	9	0	0	0	0	7	2	47
Carver, **North,**	1733	Theron M. Cole,	Nehemiah Lincoln, *p.*	'72	'87	13	22	35	0	1	0	1	1	0	0	1	1	0	53
Charlemont, 1st,	1788	Dea. J. H. Smead,	Ira A. Smith, *p.*	'82	'91	25	55	80	9	2	0	2	1	1	0	2	1	0	80
" **East,**	1845	Edward H. Leavitt,	Lyman Whiting, *p.*	'43	'89	20	43	63	15	0	2	2	2	0	0	2	0	2	51
Charlton,	1761	M. D. Woodbury,	Samuel Morrison, *p.*	'65	'91	16	44	60	25	0	1	1	2	0	0	2	0	0	60
Chatham,	1720	Geo. S. Atwood,	Samuel B. Andrews, *p.*	'68	'89	18	66	84	28	2	4	6	1	1	0	2	0	1	75
Chelmsford, **North,**	1824	Dea. Chas. H. Holt,	S. Ingersoll Briant, *p.*	'68	'89	23	52	75	11	2	0	2	3	2	0	5	0	0	120
" Central,	1876	Dea. A. B. Woodworth,	A. Lincoln Shear, *p. c.*	'91	'91	26	70	96	0	3	9	12	1	3	0	4	0	0	68
Chelsea, 1st,	1841	Waldo E. Pratt,	Lawrence Phelps, *p. c.*	'78	'91	146	350	496	106	4	6	10	12	9	0	21	0	2	400

Byfield, *see* Newbury. Campello, *see* Brockton. Centreville, *see* Barnstable. Charlestown, *see* Boston.

CHURCHES.	SUNDAY SCHOOL.					Y.P.S. C.E.	BENEVOLENCE.										Legacies.	Home Exp.
Place.	Superintendent.	Mem.	Av.	Ad. to Ch.	Benv. Cont.	Members.	Foreign.	Ed'n.	Ch. B'd'g.	Home M.	A. M. A.	S. S.	New West.	Min. Aid.	Other.	TOTAL.		
Boston, *Norw.*,							89	0	16	25	0	0	0	0	33	163	0	866
" Allston,	G. A. Swallow,	375	179	12	192	105	245	0	0	337	23	0	23	0	40	668	1,000	17,840
" Harva'd, Dorc.	James C. Clark,	224	177	5	50	53	250	0	3	240	50	4	0	0	427	974	0	2,778
" Central, Dor.,	F. W. Thurston,	175		87	0	107	0	0	0	30	0	7	0	0	60	97	0	12,356
" Seamen's,	F. P. Greenwood,	130	60	3	100	65	0	0	0	0	0	0	0	0	250	250	0	3,760
" Roslindale,	Charles Dunham,	130	76	6	25	60	52	0	0	0	0	0	0	0	104	156	0	
Boxboro,	M. E. Wood,	60	50	3	16	20	40	0	10	30	12	5	0	0	81	178	0	550
Boxford,	J. N. Parkhurst,	144	70	0	36	30	46	0	11	49	35	0	0	19	0	160	500	1,600
" West,	Wm. R. Cole,	75	35	1	0	30	51	8	0	209	33	10	0	0	0	311	0	0
Boylston,																		
Bradford,	C. W. Chandler,	574	289	17	80	90	485	13	28	486	32	0	30	0	249	1,323	0	4,200
Braintree, 1st,	Dea. T. W. Sampson,	256	156	3	78	53	128	14	17	413	40	112	15	0	117	853	0	2,933
" South,	Rev. E. O. Dyer,	205	105	4	30	30	15	20	22	33	11	30	0	0	56	187	0	1,500
Bridgewater,	W. D. Jackson,	245	108	2	91	133	164	74	51	225	130	35	59	0	93	831	895	2,592
" Scotland,	Dea. P. Leach,	67	38	2	3	40	42	0	0	44	0	0	0	0	44	130	0	900
Brimfield,	Geo. H. Streeter,	75	47	0	52	27	61	0	11	48	23	11	21	0	17	192	0	2,700
Brockton, 1st,	Robert Cook,	289	166	5	0	90	300	58	31	178	165	0	0	0	680	1,412	0	5,530
" Campello,	Harold C. Childs,	549	326	18	109	261	315	170	100	330	305	130	80	0	20	1,450	0	9,157
" Porter,	George M. Alden,	1,153	499	31	42	74	538	0	43	2,438	268	74	50	49	506	3,966	0	6,878
" *Swed.*, Camp.	Chas. A. Norling,	142	123	0	67	95	359	0	0	182	0	0	0	0	173	714	0	2,773
Brookfield,	Rev. C. P. Blanchard,	165	94	2	62	59	234	95	30	208	30	7	22	0	15	641	0	1,667
Brookline,	E. B. Floyd, *a*	936	517	10	1,244	85	2,300	786	200	400	560	250	166	0	9,804	14,466	0	14,000
Buckland,	H. S. Warfield,	170	90	6	15	80	50	9	14	26	14	10	9	0	19	151	0	1,286
Burlington,	Thomas I. Reed,	75	42	3	16	50	32	0	0	14	0	7	0	0	0	53	0	1,000
Cambridge, 1st,	John B. Kempton,	350	275	8	403	225	1,722	0	0	3,661	336	143	0	0	3,290	9,152	0	8,500
" 1st, Port,	W. H. Hidden, jr.,	413	274	14	242	136	803	88	57	297	166	38	54	0	1,757	3,260	0	5,953
" North av.,	James Morrison,	527	335	2	435	150	829	0	0	482	229	0	150	0	967	2,657	0	8,265
" Pilgrim, Port,	A. W. Whitney,	460	333	13	65	119	617	105	98	1,276	229	127	172	0	248	2,872	0	5,834
" Wood Mem."	Elijah Ball,	391	240	10	0	81	76	0	0	201	0	0	0	0	97	374	0	3,363
" Hope, "	Wm. H. Emerson,	267	186	5	120	59	75	0	0	35	0	25	0	0	20	155	0	1,835
Canton,	Chas. F. Coleman,	137	117	6	56	40	142	0	25	152	100	25	0	0	62	506	0	1,772
Carlisle,	John E. Bull,	98	58	7	5	22	6	0	0	6	0	0	3	0	0	15	0	600
Carver, North,	Rev. N. Lincoln,	53	33	1	23	0	16	3	4	22	7	3	2	0	13	70	0	571
Charlemont, 1st,	Dea. E. N. Hawks,	85	51	0	0	33	58	0	10	15	16	0	0	0	0	99	0	
" East,	Mrs. L. Whiting,	81	40	0	22	36	29	65	16	51	14	27	13	8	67	290	0	650
Charlton,	M. D. Woodbury,	56	22	0	10	0	56	0	0	23	22	8	9	0	0	118	0	775
Chatham,	Levi Atwood,	93	50	2	0	45	25	0	14	59	15	0	0	0	15	128	0	804
Chelmsford, N.,	Dea. A. H. Sheldon,	118	72	1	15	40	50	0	52	79	56	0	0	0	0	237	0	1,120
" Central,	Sam'l Hagerman,	75	60	1	0	45	0	0	0	0	0	0	0	0	75	75	0	1,000
Chelsea, 1st,	Jos. W. Stickney,	602	381	3	112	112	370	63	23	392	218	113	130	0	1,242	2,551	0	9,054

a and John K. Marshall, Bethany.

CHURCHES.		CLERKS.	MINISTERS.			MEMBERS.				ADMITTED.			REMOVED.				BAPT.		FAM
City or Town.	Org.	Name.	Name.	Ord.	C'd.	Ma.	Fe.	To.	Ab.	C.	L.	To.	Di.	L.	Dc.	To.	Ad.	Inf.	
Chelsea, Central,	1851	George C. Whipple,	Charles E. Jefferson, *p. c.*	'87	'87	152	430	582	84	38	22	60	14	34	5	53	18	6	700
" 3d,	1877	Wm. H. Holman,				53	126	179	24	13	1	14	1	6	0	7	4	4	232
Chester, **Centre,**	1769	Dea. D. B. Lyman,	William C. Hawthorne, *p.*	'90	'91	10	16	26	7	0	0	0	2	0	0	2	0	0	22
"	1844	E. O. Redfield,	Richard Scoles, *p.*	'80	'87	21	57	78	11	0	0	0	1	2	0	3	0	0	100
Chesterfield,	1764	Mrs. Wm. Baker,	Elihu Loomis, *p.*	'51	'85	30	57	87	15	1	0	1	1	4	0	5	1	2	125
Chicopee, 1st,	1752	Rev. C. G. Burnh'm,	Collins G. Burnham, *p. c.*	'79	'88	28	54	82	7	0	0	0	1	0	0	1	0	2	40
" **Falls,**	1830	Arthur B. West,	William G. Poor, *p. c.*	'85	'89	69	126	195	25	1	8	9	4	11	0	15	1	5	112
" 3d,	1834	William J. Fuller,	Burton W. Lockhart, *p.*	'82	'88	56	167	223	65	3	3	6	3	4	0	7	3	2	121
Clinton,	1844	Edward L. Greene,	Darius B. Scott, *p. c.*	'72	'85	119	235	354	47	9	5	14	7	2	2	11	5	0	350
Cohasset,	1824	Dea. Z. C. Small,	E. Victor Bigelow, *p. c.*	'91	'91	23	88	111	18	3	8	11	3	0	0	3	0	1	75
" **Beechwood,**	1863	Dea. Ezra Brown,				5	23	28	9	0	0	0	0	0	0	0	0	0	40
Coleraine,	1750	Rev. E. M. Frary,	Eugene M. Frary, *p.*	'88	'88	12	35	47	10	8	0	8	0	0	0	0	8	0	70
Concord,	1826	Ole O. Thorpe,	George A. Tewksbury, *p.*	'63	'91	55	121	176	37	1	1	2	4	0	0	4	1	3	130
" 3d, **Westvale,**	1890	Lewis H. Puffer,				10	19	29	11	7	0	7	1	0	0	1	6	2	48
Conway,	1768	Henry W. Billings,	Elias B. Hillard, *p.*	'55	'89	70	117	187	22	8	1	9	2	3	0	5	0	0	200
Cummington,	1839	W. W. Mitchell,	William J. Parmelee, *p.*	'84	'91	33	77	110	15	0	0	0	1	1	0	2	0	0	76
" **West,**	1840	Darius Bird,	William J. Parmelee, *p.*	'84	'91	9	27	36	11	0	0	0	4	0	0	4	0	0	45
Dalton,	1785	Dea. H. A. Barton, jr.,	George W. Andrews, *p.*	'82	'83	77	151	228	31	31	21	52	8	15	0	23	19	12	210
Dana,	1852	N. L. Johnson,	Josiah G. Willis, *p.*	'76	'87	8	20	28	10	1	0	1	3	0	0	3	1	0	29
Danvers, **Centre,**	1689	Edw. Hutchinson,	Charles B. Rice, *p. c.*	'59	'63	55	142	197	19	3	1	4	2	0	0	2	1	7	177
" Maple st.,	1844	A. P. Learoyd,	Edward C. Ewing, *p. c.*	'63	'83	82	218	300	31	11	3	14	6	2	5	13	6	5	250
Dartmouth, **South,**	1807	W. H. Gray,	Thomas Bell, *p.*	'86	'91	10	40	50	4	0	2	2	0	0	0	0	0	1	0
Dedham,	1638	Dea. E. Howe, jr.,	Joseph B. Seabury, *p. c.*	'75	'85	71	192	263	52	7	0	7	7	1	0	8	4	5	183
" **Islington,**	1878	Rev. C. B. Smith,	Warren F. Bickford, *p.*	'76	'91	4	14	18		2	2	4	0	0	0	0	0	2	25
Deerfield, **South,**	1818	Benj. L. Howes,	John Cowan, *p.*	'75	'88	66	124	190	13	4	2	6	6	3	0	9	0	0	125
"	1835	B. Z. Stebbins, jr.,	Robt. Crawford, *p. c., em.* Egbert N. Munroe, *p.*	'40 '81	'58 '91	20	50	70	10	4	2	6	2	2	0	4	2	0	48
Dennis, **South,**	1817	C. M. Hulbert,	Lewis P. Atwood, *p.*	'55	'89	7	43	50		1	0	1	1	1	2	4	1	0	125
" Union,	1866	N. A. Howes,				9	33	42	3	3	0	3	1	1	0	2	0	0	45
Dighton, **North,**	1710	Dea. G. E. Gooding,	Calvin Keyser, *p.*	'75	'90	22	38	60	10	0	2	2	2	2	0	4	0	0	41
Douglas,	1747	Elmer Balcome,				11	32	43	4	0	0	0	0	1	0	1	0	0	56
" **East,**	1834	Edwin Moore,	William T. Briggs, *p. c. em.* Lyman B. Mevis, *p.*	'46 '91	'66 '91	47	45	142	33	2	1	3	2	5	15	22	1	1	115
Dover,	1839	George L. Howe,				23	30	53	5	2	0	2	1	3	0	4	1	0	30
Dracut,	1721	George Taylor,	[William W. Nason, *Lic.*]		'87	7	27	34	14	1	2	3	3	0	0	3	0	0	40
" Central,	1847	George Hovey,				13	13	26	7	1	0	1	0	1	0	1	0	0	30
Dudley,	1732	Dea. W. H. Upham,	Thomas C. Richards, *p.*	'90	'90	30	60	90	25	7	10	17	1	1	0	2	6	3	67
Dunstable,	1757	L. V. Parkhurst,	Bartlett H. Weston, *p.*	'90	'91	24	45	69	9	0	3	3	1	0	0	1	0	0	44
Duxbury,	1843	J. H. Haverstock,				10	55	65	14	1	1	2	1	2	7	10	1	1	70
East Bridgewater,	1826	James S. Allen,	[Matthias S. Kaufman, *M.*]	'78	'91	37	69	106	21	0	6	6	2	2	0	4	0	0	80
Easthampton, 1st,	1785	Henry L. Lyman,	Sumner G. Wood, *p. c.*	'80	'88	100	236	336	54	5	7	12	6	14	3	23	4	1	190

Chiltonville, *see* Plymouth. Clarendon Hills, *see* Hyde Park. Curtisville, *see* Stockbridge. Dorchester, *see* Boston.

CHURCHES.	SUNDAY SCHOOL.					Y.P.S. C.E.	BENEVOLENCE.												
Place.	Superintendent.	Mem.	Av.	Ad. to Ch.	Benv. Cont.	Members.	Foreign.	Ed'n.	Ch. B'd'g.	Home M.	A. M. A.	S. S.	New West.	Min. Ald.	Other.	TOTAL.	Legacies.	Home Exp.
Chelsea, Central,	C. A. Coombs,	1,096	527	34	82	132	334	91	21	376	48	14	88	5	1,680	2,657	0	8,021
" 3d,	Thomas W. Rich,	338	178	11	0	99	44	18	0	40	0	0	0	0	95	197	0	2,617
Chester, Centre,	Alfred S. Foote,	30	20	0	1	0	0	0	0	10	0	1	0	0	0	11	0	273
"	George Pease,	132	49	0	0	0	8	0	0	9	0	0	0	0	0	17	695	1,187
Chesterfield,	M. Plinny Clark,	83	51	0	0	52	93	0	0	5	13	1	2	0	8	122	0	800
Chicopee, 1st,	Dea. M. Pease,	93	0	0	75	0	433	7	11	101	74	3	25	0	5	659	0	1,266
" Falls,	F. M. Nichols,	153	118	1	132	32	243	100	45	378	410	40	50	0	51	1,317	0	2,600
" 3d,	M. H. Mosman,	143	104	0	56	56	124	196	0	168	3	6	0	0	0	497	0	3,154
Clinton,	C. C. Murdock,	450	295	0	103	99	287	0	21	281	115	34	30	0	316	1,084	0	3,500
Cohasset,	Philander Bates,	135	75	1	77	57	88	0	14	36	0	0	0	0	77	215	0	1,250
" Beechwood,	Lot W. Bates,	85	50	0	6	0	0	0	5	11	0	0	0	0	0	16	0	384
Coleraine,	Rev. E. M. Frary,	100	67	8	0	70	12	0	0	12	0	0	0	0	0	24	0	587
Concord,	Geo. A. Round,	211	141	1	217	119	362	39	46	590	126	113	67	0	63	1,406	0	2,431
" 3d, Westvale,	Geo. W. Poole,	45	28	7	0	33	5	0	5	24	0	0	0	0	0	34	0	388
Conway,	Geo. F. Howland,	255	116	0	42	32	52	8	11	119	0	12	10	9	15	236	0	2,000
Cummington,	Ward Harlow,	183	108	0	31	47	41	2	3	46	26	10	2	0	0	130	85	2,785
" West,	Albert N. Hubbard	35	30	0	0	0	0	0	0	0	0	0	0	0	0	0	0	150
Dalton,	Dea. J. D. Casson,	338	174	28	296	91	640	764	97	1,001	389	72	120	85	1,596	4,764	5,000	4,691
Dana,	Forest A. Hicks,	45	35	1	2	0	0	0	0	0	0	0	0	0	0	0	0	334
Danvers, Centre,	E. H. Gilford,	260	166	3	65	57	102	76	20	68	110	39	20	0	53	488	0	4,500
" Maple st.,	John S. Learoyd,	451	307	11	365	186	623	121	86	505	186	96	115	20	133	1,885	0	4,065
Dartmouth, So.,	E. B. Sturtevant,	55	30	0	5	0	10	0	10	0	10	0	0	0	0	30	0	2,342
Dedham,	Rev. J. B. Seabury,	380	256	6	204		883	74	150	1,056	158	148	74	16	321	2,880	0	4,090
" Islington,	Rev. C. B. Smith,	29	25	0	0	15	0	0	0	0	0	0	0	0	0	0	0	150
Deerfield, South,	Alonzo M. Rice,	185	98	4	27	43	131	19	21	155	65	14	14	0	16	435	0	1,518
"	B. Z. Stebbins, jr.,	64	37	7	0	28	35	0	0	36	35	0	0	0	0	106	0	756
Dennis, South,	Willie E. Baker,	80	50	0	0	30	19	0	0	19	12	3	0	0	11	64	0	
" Union,	N. A. Howes,	70	42	0	6	52	5	0	0	16	5	0	0	0	22	48	0	700
Dighton, North,	Joseph E. Sears,	76	50	0	20	25	76	0	0	55	65	0	0	0	103	299	0	1,176
Douglas,	Elmer Balcome,	60	34	0	3	19	32	0	0	82	0	0	0	0	4	118	0	363
" East,	Thomas H. Meek,	175	97	0	0	123	144	0	0	94	31	0	0	0	0	269	0	1,310
Dover,	George L. Howe,	63	42	0	6	32	8	0	5	9	5	0	0	0	0	27	0	470
Dracut,	J. S. Thomson,	80	42	0	0	44	0	0	0	0	15	0	0	0	0	15	0	542
" Central,	Wm. H. Stickney,	50	40	1	3	0	0	0	0	0	0	0	0	0	0	0	0	430
Dudley,	David A. Bisco,	161	74	7	0	86	20	0	0	32	0	5	0	0	11	68	0	950
Dunstable,	A. W. Swallow,	90	54	0	16	40	82	20	21	45	31	13	40	0	63	315	400	576
Duxbury,	Miss S. B. Higgins,	78	50	0	16	21	23	3	0	15	0	10	2	0	39	92	80	1,044
E. Bridgewater,	Curtis Eddy, *a*	134	91	0	5	40	16	0	6	19	14	14	15	0	5	89	0	4,125
Easthampton, 1st	John Leitch, jr.,	353	237	3	150	25	327	61	100	388	292	50	63	0	72	1,353	0	2,980

a Westdale.

CHURCHES.		CLERKS.	MINISTERS.			MEMBERS.				ADMITTED.			REMOVED.				BAPT.		FAM
City or Town.	Org.	Name.	Name.	Ord.	C'd.	Ma.	Fe.	To.	Ab.	C.	L.	To.	Di.	L.	Dc.	To.	Ad.	Inf.	
Easthampton, Payson,	1852	Chas. H. Johnson,	Charles H. Hamlin, *p. c.*	'76	'85	145	347	492	75	22	8	30	7	5	0	12	0	0	350
Easton,	1725	Lincoln S. Drake,	George O. Jenness, *p.*	'61	'90	51	116	167	29	0	4	4	2	3	0	5	0	4	175
" *Swed.*, **North,**	1883	William Borg,	Andrew Johnson, *p. c.*	'89	'89	25	20	45	0	5	0	5	1	1	0	2	0	13	30
Edgartown,	1642	C. B. Marchant,	Charles L. Woodworth, jr. *p.*	'89	'91	17	44	61	8	0	4	4	1	1	0	2	0	0	60
Egremont, **South,**	1816	Roscoe C. Taft,	Stephen T. Livingston, *p.c.*	'91	'90	25	69	94	19	0	0	0	4	1	0	5	0	1	55
Enfield,	1789	Henry E. Brown,				85	171	256	35	24	10	34	6	4	0	10	7	5	150
Erving,	1832		[N. M. Caton, *Meth.*]			18	33	51	0	0	0	0	0	0	0	0	0	0	156
Essex,	1683	Rufus Choate,	Temple Cutler, *p.*	'61	'83	33	94	127	15	2	1	3	3	0	1	4	2	2	140
Everett, 1st,	1848	Franklin Peirce,	Eddy T. Pitts, *p. c.*	'82	'89	112	185	297	30	6	20	26	0	18	1	19	5	11	279
" Courtland st,	1891	K. S. Nichols,	Henry C. Crane,	'73	'91	21	24	45	4	20	25	45	0	0	0	0	6	2	125
Fairhaven,	1794	Dea. Reuben Nye,	Harvey B. Greene, *p. c.*	'91	'91	29	98	127	29	3	4	7	5	1	7	13	0	0	105
Fall River, 1st,	1816		William W. Adams, *p. c.*	'60	'64	41	176	217	37	14	1	15	3	3	0	6	9	1	160
" Central,	1842	Geo. O. Lathrop,	William W. Jubb, *p. c.*	'64	'91	174	343	517	75	7	6	13	11	8	3	22	0	55	
" Fowler,	1874	Walter E. Tripp,	Payson W. Lyman, *p. c.*	'71	'88	13	60	73	7	5	4	9	2	2	0	4	5	1	70
" *French,*	1886	Isaiah Lord,	Joseph Allard, *p.*	'81	'86	30	37	67	6	10	0	10	1	7	6	14	8	2	18
Falmouth, 1st,	1708	George E. Clark,	Charles H. Washburn, *p. c.*	'85	'90	38	111	149	31	7	6	13	3	1	0	4	5	7	100
" **East,**	1821	Wm. W. Eldredge,				13	30	43	8	0	0	0	1	1	0	2	0	0	27
" **North,**	1833	Ferdinand G. Nye,	Ezra W. Smith, *p.*	'72	'90	16	38	54	17	0	0	0	2	0	0	2	0	0	27
" **Waquoit,**	1849					18	40	58	10	0	0	0	6	0	0	6	0	0	45
" **Woods Holl,**	1880	Mrs. J. W. Bowles,	Samuel W. Clark, *p.*	'74	'89	11	18	29	3	3	2	5	1	0	0	1	1	2	26
Fitchburg, Calvinist,	1768	H. A. Hill,	Clarence R. Gale, *p. c.*	'87	'88	161	276	437	50	9	5	14	6	13	0	19	3	5	350
" Rollstone,	1868	S. Newell Weston,	Charles S. Brooks, *p. c.*	'69	'87	160	354	514	52	0	19	19	14	33	31	78	0	9	375
Foxboro',	1779	Dea. H. Carpenter,	Robert W. Sharp, *p.*	'89	'89	67	176	243	52	5	10	15	5	5	5	15	0	5	200
Framingham,	1701	Rev. L. R. Eastman, jr.,	Lucius R. Eastman, jr., *p.c.*	'62	'71	88	220	308	33	9	8	17	4	10	0	14	1	4	150
" **Saxonville,**	1833	Dea. J. B. Johnson,	George A. Brock, *p. c.*	'91	'91	36	98	134	32	1	6	7	1	0	0	1	1	1	100
" **South,**	1873	Fred L. Oaks,	Frederick E. Emrich, *p. c.*	'75	'90	109	221	330	44	2	20	22	4	7	0	11	2	2	257
Franklin, 1st,	1738	Dea. E. E. Baker,				92	250	342	43	2	2	4	6	16	0	22	1	6	175
" **South,**	1855	Dea. P. B. Clark,	Edson J. Moore, *p.*	'61	'86	9	11	20	4	0	0	0	0	0	0	0	0	0	15
Freetown, **Assonet,**	1807	Gilbert M. Nichols,				11	19	30	9	1	0	1	0	1	0	1	0	0	28
Gardner,	1786	Henry H. Smith, *a*	Frank E. Ramsdell, *p. c.*	'91	'91	87	187	274	12	8	11	19	5	18	6	29	5	3	374
Georgetown,	1732	George P. Tyler,	Henry R. McCartney, *p. c.*	'87	'91	36	109	145	36	7	1	8	0	0	0	0	5	0	
" Memorial,	1864	Henry Hilliard,				44	97	141	15	6	1	7	7	2	2	11	4	1	106
Gill,	1796	Mrs. L. E. S. Moore,	Henry Hyde, *p. c.*	'82	'88	7	24	31	11	1	0	1	0	0	0	0	1	0	18
Gloucester, **West,**	1716	J. C. Roberts,	Avery K. Gleason, *p.*	'86	'90	19	30	49	6	0	0	0	1	1	1	3	0	0	55
" Trinity,	1829	John J. Pew,	Rufus P. Hibbard, *p. c.*	'68	'88	79	241	320	33	22	7	29	5	7	0	12	5	8	380
" **Lanesville,**	1830	Francis Reid,	Frank H. Reed, *p. c.*	'86	'86	36	87	123	30	0	1	1	1	0	0	1	0	8	115
" **Magnolia,**	1887	George A. Upton,	Avery K. Gleason, *p.*	'86	'91	10	19	29	9	1	0	1	1	0	0	1	0	0	39
Goshen,	1780	Dea. T. L. Barrus,	Solomon Clark, *p.*	'41	'86	24	45	69	12	0	0	0	0	0	0	0	0	0	38
Grafton,	1731	Henry F. Wing,	Benjamin A. Robie, *p.*	'66	'84	46	156	202	28	1	0	1	3	4	0	7	1	3	109
" **Saundersville,**	1860	Edwin C. Putnam,	George H. Pratt, *p.*	'66	'89	32	56	88	23	4	1	5	2	4	0	6	0	1	78

a **West Gardner.** Feeding Hills, *see* Agawam. Florence, *see* Northampton. Gilbertville, *see* Hardwick

CHURCHES.	SUNDAY SCHOOL.					Y.P.S.C.E.	BENEVOLENCE.										Legacies.	Home Exp.
Place.	Superintendent.	Mem.	Av.	Ad. to Ch.	Benv. Cont.	Members.	Foreign.	Ed'n.	Ch. B'd'g.	Home M.	A. M. A.	S. S.	New West.	Min. Aid.	Other.	TOTAL.		
Easthampton, P.,	Oren C. Burt,	432	248	21	208	100	391	5	20	709	212	22	28	0	251	1,638	0	4,487
Easton,	J. Henry Hurst, *a*	346	190	0	117	107	217	6	23	159	57	10	0	0	50	522	0	1,276
" S., North,	John A. Anderson,	60	52	0	0	0	17	14	19	65	0	0	0	0	0	115	0	430
Edgartown,	Mrs. H. R. F. Shepard,	55	45	0	4	45	9	0	0	18	9	0	5	4	0	45	0	584
Egremont, South	Chas. B. Benedict,	105	63	0	21	48	24	10	11	19	5	0	13	0	108	190	0	2,642
Enfield,	R. L. Thayer,	242	165	16	42	18	180	0	31	173	114	0	26	26	171	721	0	1,890
Erving,	Wm. W. Brown,																	
Essex,	D. B. Burnham,	167	102	1	35	43	138	0	52	40	50	0	0	0	155	435	0	1,757
Everett, 1st,	Walter L. Colby,	454	248	13	24	75	156	27	0	255	49	39	0	0	176	702	0	3,645
" Courtland st.	W. A. Love,	125	78	8	0	75	0	0	0	0	0	0	0	0	0	0	0	1,200
Fairhaven,	S. F. Watterson,	102	80	3	0	35	62	0	0	90	0	0	0	0	24	176	0	94
Fall River, 1st,	G. Frank Allen,	278	181	13	156	69	1,679	577	66	2,884	151	54	73	250	1,110	6,844	32,000	7,137
" Cen'l,	Chas. E. Fisher,	1,107	686	3	117	118	414	72	5	1,773	533	70	2	2	576	3,447	0	28,845
" Fowler,	Dea. Thos. Chew,	150	104	2	14	30	32	0	0	23	27	14	0	0	21	117	0	1,580
" *French*,	Isaiah Lord,	80	60	3	0	0	0	0	0	0	0	0	0	0	0	0	0	100
Falmouth, 1st,	Rev. C. H. Washburn,	105	66	2	0	27	2	0	0	5	1	1	0	0	1	10	0	1,577
" East,	W. W. Eldredge,	29		0	0	0	0	0	0	0	0	0	0	0	0	0	0	175
" North,	Silas Hatch,	40	30	0	5	0	52	0	0	33	0	0	0	0	0	85	0	605
" Waquoit,	Alex'r Crocker,	50	35	0	13	0	1	0	0	0	0	0	0	0	0	1	0	40
" Woods Holl,	John W. Bowles,	58	40	1	10	65	15	0	0	24	12	0	0	0	37	88	0	490
Fitchburg, Calv.	D. B. Silsby,	397	209	7	183	80	226	9	510	1,418	167	66	39	0	130	2,565	0	7,600
" Rollstone,	Frank C. Hoyt,	575	345	0	98	136	265	184	122	615	275	123	123	15	139	1,861	2,100	6,909
Foxboro',	B. F. Boyden, 2d,	275	159	4	0	55	260	22	14	150	91	13	41	0	54	645	0	3,113
Framingham,	L. M. Marston,	240	120	8	95	91	619	60	31	1,071	419	34	38	0	3	2,275	0	4,209
" Saxonville,	J. B. Johnson,	102	72	1	15	32	45	0	15	53	0	0	0	0	15	128	0	1,550
" South,	Walter F. Blake,	379	250	2	190	120	1,032	162	209	1,238	306	133	252	0	1,078	4,410	0	10,030
Franklin, 1st,	William F. Ray,	297	156	1	0	67	162	5	25	202	31	12	50	0	50	537	0	2,500
" South,	N. B. Arnold,	50	34	0	5	14	0	0	0	0	0	0	0	0	5	5	0	150
Freetown, Ass't,	Miss C. J. Hathaway,	35	22	0	0	31	0	0	0	4	0	0	0	0	0	4	0	325
Gardner,	Daniel H. Rand,	368	197	4	58	179	371	10	34	496	279	20	90	0	289	1,589	0	5,188
Georgetown,	Mrs. C. Holmes,	140	87	7	104		42	9	3	86	26	49	35	0	90	340	0	
" Memorial,	Edward K. Titus,	167	90	4	42	32	40	61	104	316	222	10	25	0	147	925	700	1,685
Gill,	George Sterer, *b*	55	25	1	6	31	5	0	0	19	140	0	0	0	0	164	0	668
Gloucester, West	J. R. Cook,	60	35	0	0	40	0	0	0	8	0	0	0	0	0	8	0	500
" Evan.,	J. Cunningham,	485	326	10	145	110	313	55	97	579	155	0	160	40	848	2,247	200	4,804
" Lanesville,	Jos. H. Andrews,	183	110	0	0	56	52	0	16	57	0	10	14	0	20	166	0	1,000
" Magnolia,	Robert W. Boyd,	59	26	0	2	35	11	0	0	18	0	7	0	0	0	36	0	422
Goshen,	Wm. O. Bartlett,	50	35	0	20	29	16	0	0	32	24	0	0	0	0	72	0	500
Grafton,	Jos. A. Dodge,	137	85	0	37	58	146	29	0	235	102	37	0	0	195	744	0	2,935
" Saunde'le,	A. E. Gurney,	85	68	2	0	49	96	7	0	65	22	30	6	0	5	231	0	1,476

a Hingham Centre. *b* Mt. Hermon.

CHURCHES.		CLERKS.	MINISTERS.			MEMBERS.				ADMITTED.			REMOVED.				BAPT.		FAM
City or Town.	Org.	Name.	Name.	Ord.	C'd.	Ma.	Fe.	To.	Ab.	C.	L.	To.	Di.	L.	Dc.	To.	Ad.	Inf.	
Granby,	1762	A. W. Fiske,	Robert C. Bell, *p.*	'69	'92	52	109	161	33	0	5	5	4	7	0	11	0	0	100
Granville, **East,**	1747	John A. Gillett,				19	41	60	15	5	0	5	2	4	0	6	3	0	51
" **West,**	1781	Rev. H. J. Stone,	Henry J. Stone, *p.*	'79	'89	23	33	56	12	3	2	5	1	1	0	2	2	1	58
Great Barrington,	1743	James Bird,	Frederic R. Marvin, *p. c.*	'78	'87	95	175	270	0	6	3	9	9	2	0	11	2	4	164
" **Housatonic,**	1841	O. C. Houghtaling,				57	121	178	24	3	4	7	5	7	0	12	1	2	125
Greenfield,	1754	Chas. W. Dinsmore,	Carey H. Watson, *p.*	'91	'90	35	57	92	17	1	2	3	1	0	0	1	1	0	58
" 2d,	1817	Solon L. Newton,	Henry Hyde, *p. c.*	'82	'88	89	196	285	37	10	6	16	4	8	0	12	6	0	365
Greenwich,	1749	Rev. E. P. Blodgett,	Edward P. Blodgett, *p. c.*	'43	'43	41	88	129	37	0	0	0	3	1	0	4	0	0	100
Groton,	1664	David P. Keyes,	Edward L. Gulick, *p.*	'89	'89	57	149	206	45	6	4	10	5	7	0	12	5	1	130
Groveland,	1727	Dea. W. B. Ladd,	Bernard Copping, *p. c.*	'79	'87	28	78	106	11	6	3	9	2	2	0	4	6	0	150
Hadley, 1st,	1659	Rev. J. S. Bayne,	John S. Bayne, *p. c.*	'69	'87	74	129	203	22	2	6	8	6	4	0	10	2	4	98
" **North,**	1831	O. W. Prouty,	John W. Lane, *p. c.*	'60	'78	51	82	133	48	0	2	2	5	8	0	13	0	0	78
" Russell,	1841	Daniel Dickinson,				7	45	52	6	0	0	0	6	4	0	10	0	0	45
Halifax,	1734	H. D. Packard,	William H. McBride, *p.*	'87	'91	13	34	47	10	0	2	2	1	1	0	2	0	0	75
Hamilton,	1714	Dea. J. P. Lovering,	James C. Alvord, *p. c.*	'88	'88	33	73	106	22	2	2	4	1	0	0	1	2	2	150
Hampden,	1785	Dea. A. B. Newell,				21	50	71	20	5	2	7	2	0	0	2	3	1	57
Hanover, **West,**	1728	Francis B. Ellis,	[James W. Vankirk, *Lic.*]		'91	7	31	38	4	0	0	0	3	0	0	3	0	0	
" Four Corners,	1854	Henry B. Barstow,	John Wild, *p. c.*	'92	'92	15	28	43	5	4	2	6	1	1	0	2	1	0	30
Hanson,	1748	Isaac C. Howland,	[M. H. Alexander, *Meth.*]	'84	'88	12	34	46	7	0	0	0	2	3	0	5	0	0	100
Hardwick,	1736	Rev. Harlan Page,	Harlan Page, *p.*	'83	'91	17	40	57	7	2	0	2	2	2	0	4	2	0	85
" **Gilbertville,**	1867	A. H. Richardson,	Arthur Titcomb, *p. c.*	'88	'88	53	110	163	41	12	1	13	0	11	0	11	4	1	155
Harvard,	1821	J. W. Bacon,	Charles C. Torrey, *p.*	'55	'86	27	55	82	17	2	3	5	1	2	0	3	0	0	50
Harwich,	1747	W. H. Underwood,	John C. Staples, *p.*	'80	'91	3	36	39	8	0	2	2	5	2	0	7	0	0	65
" **Port,**	1855	Nathaniel Doane,	[George W. Lock, *Lic.*]		'91	8	36	44	6	0	0	0	0	0	0	0	0	0	50
Hatfield,	1671	James Porter,	Robert M. Woods, *p. c.*	'77	'76	100	189	289	35	1	2	3	7	5	0	12	0	5	150
Haverhill, **West,**	1735	Edward Webster,	John N. Lowell, *p. c.*	'77	'80	62	83	145	38	6	3	9	2	1	0	3	5	5	90
" 4th,	1744	Dea. J. H. Jaques,	George L. Gleason, *p. c.*	'66	'88	7	15	22	2	1	0	1	2	1	0	3	1	0	48
" Centre,	1833	Charles N. Dyer,	Edwin C. Holman, *p. c.*	'83	'86	120	310	430	47	20	17	37	8	28	1	37	18	9	378
" North,	1859	George C. How,	George H. Reed, *p. c.*	'87	'91	128	343	471	33	12	7	19	11	14	0	25	10	1	425
" Riverside,	1884	Fred Windle,	George L. Gleason, *p. c.*	'66	'88	14	47	61	10	9	4	13	0	5	1	6	1	0	212
" Union,	1891	Dea. S. Driver,	George Benedict, *p.*	'83	'92	14	21	35	0	0	0	0	0	0	0	0	0	0	75
Hawley,	1778	Mrs. F. S. Bissell,	Solomon Bixby, *p.*	'53	'90	26	42	68	14	10	4	14	1	3	0	4	7	1	41
" **West,**	1825	Willis Vincent,	Aaron B. Peffers, *p.*	'55	'88	25	33	58	8	9	0	9	2	0	0	2	7	0	40
Heath,	1785	Mrs. A. C. Guild,	[Charles W. Purington, *F.B.*]			9	19	28	7	0	0	0	2	0	0	2	0	0	9
Hingham,	1847	Arthur W. Noyes,	Albert H. Wheelock, *p.*	'88	'90	28	43	71	8	0	0	0	0	0	0	0	0	3	77
" Bethany, **Nantasket,**	1891	Miss N. A. Richardson	[Edward C. Strout, *Meth.*]	'88	'90	5	11	16	1	11	5	16	0	0	0	0	3	0	40
Hinsdale,	1795	James Hosmer,	James H. Laird, *p. c.*	'64	'83	70	144	214	45	8	4	12	1	0	0	1	4	4	120
Holbrook,	1856	Seth C. Sawyer,	William L. Tenney, *p. c.*	'88	'92	83	191	274	32	9	0	9	8	0	0	8	7	7	177
Holden,	1742	Miss Nancy Perry,	Thomas E. Babb, *p.*	'69	'92	41	82	123	40	0	0	0	5	3	0	8	0	0	
Holland,	1765	Mrs. W. L. Webber,	Oscar Bissell, *p.*	'56	'92	10	29	39	13	0	0	0	1	1	0	2	0	0	30

Haydenville, *see* Williamsburg. Housatonic, *see* Great Barrington.

CHURCHES.	SUNDAY SCHOOL.					Y.P.S. C. E.	BENEVOLENCE.											
Place.	Superintendent.	Mem.	Av.	Ad. to Ch.	Benv. Cont.	Members.	Foreign.	Ed'n.	Ch. B'd'g.	Home M.	A. M. A.	S. S.	New West.	Min. Aid.	Other.	TOTAL.	Legacies.	Home Exp.
Granby,	F. A. Fernald,	150	79	0	86	37	50	0	25	65	55	25	25	0	0	245	0	
Granville, East,	E. F. Roberts,	68	35	3	9	26	21	0	0	17	18	0	0	0	0	56	0	507
" West,	Sherman Decker,	50	30	2	2	29	0	0	0	10	0	0	0	0	15	25	0	325
Great Barrington	E. J. Van Lennep,	265	153	2	199	0	380	785	13	715	50	0	39	0	220	2,202	0	3,206
" Housatonic,	Rev. F. E. Butler,	210	146	3	181	63	336	59	42	370	97	68	38	0	71	1,081	0	1,500
Greenfield,	Carey H. Watson,	65	45	1	20	35	16	0	0	16	0	8	0	0	30	70	0	835
" 2d,	Francis A. Rugg,	330	175	9	55	62	158	0	54	185	101	52	54	0	205	809	52,500	3,390
Greenwich,	E. G. Kelley,	100	60	0	36	37	74	0	0	125	9	0	0	0	0	208	0	1,175
Groton,	Rev. H. H. Gay,	138	85	6	43	58	264	0	63	210	197	24	0	0	40	798	0	1,751
Groveland,	Ned A. Pike,	135	90	8	0	58	52	9	15	21	19	14	11	0	0	141	0	1,122
Hadley, 1st,	L. W. West,	165	104	0	55	32	101	6	4	60	27	3	3	3	45	252	0	2,615
" North,	Rev. J. W. Lane,	115	71	0	0	48	49	0	0	12	9	0	0	0	30	100	0	838
" Russell,	Henry R. Cook,	34	20	0	0	0	15	0	0	0	2	0	0	0	0	17	0	450
Halifax,	James T. Thomas,	82	46	0	6	19	26	0	0	13	11	10	5	0	0	65	0	700
Hamilton,	Dea. J. P. Lovering,	110	60	2	45	20	66	0	5	29	57	0	27	0	10	194	0	1,000
Hampden,	A. B. Newell,	40	0	2	0	30	29	0	0	13	8	0	0	0	10	60	0	900
Hanover, West,	G. Chamberlain,	50	35	0	0	0												
" Four Corners,	Henry B. Barstow,	50	35	4	0	25	26	4	2	10	3	2	0	0	4	51	0	625
Hanson,	I. C. Howland,	94	50	0	0	40	52	4	7	22	12	9	8	6	4	124	0	1,025
Hardwick,	Rev. Harlan Page,	60	37	2	8	0	0	0	0	6	3	7	0	0	0	16	0	940
" Gilbertville,	C. C. Warner,	236	204	11	64	55	254	11	80	194	96	16	17	0	0	668	0	1,669
Harvard,	J. W. Bacon,	120	70	2	110	30	21	9	7	127	13	5	17	0	126	325	0	1,200
Harwich,	W. H. Underwood,	80	50	0	0	36	46	0	0	55	20	8	0	0	318	447	857	975
" Port,	Nathaniel Doane,	100	58	0	0	0	0	0	0	0	0	9	0	0	0	0	0	1,650
Hatfield,	Sanford L. Cutler,	216	120	1	138	74	284	93	65	172	67	34	12	0	108	835	0	3,490
Haverhill, West,	F. A. Russell,	148		5	298	50	76	6	11	87	76	15	9	0	152	432	0	1,343
" 4th,	Dea. J. H. Jaques,	50	23	1	2	0	0	0	0	25	0	2	0	0	100	127	0	652
" Centre,	Dea. D. Hackett,	574	300	14	127	214	240	500	320	798	610	265	250	0	850	3,833	0	4,800
" North,	Frank P. McGregor	534	300	15	108	180	300	0	2,375	2,000	200	0	0	0	1,800	6,675	0	7,525
" Riverside,	A. W. Brown,	280	68	9	0	0	0	0	0	48	0	3	0	0	25	76	0	1,500
" Union,	Fred. F. Shedd,	105	74	0	0	27	0	0	0	0	0	0	0	0	0	0	0	145
Hawley,	Enos Harmon,	57	40	6	26	28	12	0	5	41	12	10	0	0	0	80	0	580
" West,	Lucy A. Peffers,	60	40	0	9	57	15	0	5	21	0	0	0	0	10	51	0	350
Heath,	Rollin Bassett,	20	15	0	0	26	0	0	0	5	0	0	0	0	0	5	0	100
Hingham,	T. O. Gardner,	139	76	0	31	59	96	0	0	56	0	0	0	0	3	155	0	1,564
" Bethany,	Herbert O. Beale,	35	25	5	0	0	0	0	0	0	0	0	0	0	0	0	0	600
Hinsdale,	Alden H. Pierce,	227	140	10	116	105	252	0	11	436	94	0	0	22	220	1,035	0	1,870
Holbrook,	Leonard Belcher,	194	141	3	75	40	123	9	16	90	127	22	48	0	125	560	0	2,700
Holden,	Dea. F. Moore,	100		0	25	48	38	0	0	15	16	0	0	0	27	96	0	1,032
Holland,	G. L. Webber,	45	24	0	0	0	0	0	0	20	3	0	0	0	0	23	0	350

CHURCHES.		CLERKS.	MINISTERS.			MEMBERS.				ADMITTED.			REMOVED.				BAPT.		FAM
City or Town.	Org.	Name.	Name.	Ord.	C'd.	Ma.	Fe.	To.	Ab.	C.	L.	To.	Di.	L.	De.	To.	Ad.	Inf.	
Holliston,	1728	E. F. Whiting,	Frank I. Wheat, *p. c.*	'90	'90	112	229	341	0	0	17	17	9	11	0	20	0	0	185
Holyoke, 1st,	1799	John K. Judd,	George W. Winch, *p. c.*	'75	'88	71	112	183	14	15	13	28	5	7	1	13	10	1	210
" 2d,	1849	J. N. Hubbard,	Edward A. Reed, *p. c.*	'71	'86	266	530	796	75	20	35	55	10	19	0	29	5	19	525
" *French*,	1886	Peter Germain,	Ismaël P. Bruneau, *p. c.*	'85	'89	20	26	46	8	10	7	17	1	0	0	1	0	3	20
Hopkinton,	1724	Dea. J. C. Adams,	Preston B. Wing, *p. c.*	'80	'86	94	180	274	69	9	8	17	4	1	0	5	5	1	220
Hubbardston,	1770	Willis W. Lovewell,	George E. Chapin, *p.*	'79	'91	27	57	84	25	2	0	2	3	5	2	10	2	0	46
Hudson,	1889	Dea. M. T. Bailey,	Granville Yager, *p.*	'76	'91	15	34	49	9	1	10	11	1	4	0	5	0	4	50
Huntington, 1st, **Norwich,**	1778	C. H. Kirkland,				23	50	73	6	2	0	2	2	2	3	7	1	0	40
" 2d,	1846	Dea. W. S. Tinker,	Daniel Phillips, *p. c.*	'61	'89	29	88	117	10	7	10	17	2	7	1	10	2	1	87
Hyde Park,	1863	C. Sturtevant, M. D.,	Perley B. Davis, *p.*	'62	'67	235	425	660	50	64	33	97	11	15	0	26	21	16	425
" **Clarendon Hills,**	1880	George Jeffers,	Albion H. Johnson, *p.*	'65	'82	27	29	56	9	2	2	4	0	0	0	0	2	2	125
Ipswich, 1st,	1634	Dea. Zenas Cushing,	Edward Constant,	'83	'91	26	110	136	26	10	0	10	4	2	0	6	7	0	134
" South,	1747	George A. Hart,	T. Frank Waters, *p. c.*	'76	'79	36	126	162	25	13	6	19	3	1	1	5	12	5	
" Linebrook,	1749	Dea. J. H. Tenney,	William P. Alcott, *p. c.*	'68	'86	26	26	52	15	0	4	4	1	0	0	1	0	0	43
Kingston,	1828	Mrs. E. R. Le Porte,	Zenas Crowell, *p. c.*	'77	'86	16	63	79	18	0	1	1	2	2	1	5	0	0	76
Lakeville,	1725	Charles F. Paull,	John Graham,	'90	'92	45	63	108	31	0	0	0	1	0	0	1	0	2	75
" Union Grove,	1877	Mary L. Tobey,	Warner J. Carter,	'86	'90	2	10	12	2	0	0	0	2	2	0	4	0	0	20
Lancaster,	1839	Horatio Bailey,	Seelye Bryant, *p. c.*	'90	'90	36	67	103	29	8	3	11	1	4	0	5	2	2	77
Lanesboro',	1764	Dea. W. A. Fuller,				6	19	25	0	0	0	0	0	2	0	2	0	0	20
Lawrence, Lawrence st.,	1847	Albert I. Couch,	William E. Wolcott, *p. c.*	'81	'85	122	266	388	89	10	10	20	4	7	1	12	6	5	270
" South,	1868	John H. Gilman,	Edward A. Chase, *p. c.*	'84	'89	52	107	159	25	0	0	0	3	2	0	5	0	2	146
" Riverside,	1878	John W. Mozeen,	[Newman Matthews, *Lic.*]		'91	29	84	113	5	0	0	0	1	2	0	3	0	1	48
" Trinity,	1883	Edwin Fletcher,	William A. Keese, *p. c.*	'73	'89	118	279	397	42	8	9	17	5	3	0	8	7	0	180
" United,	1886	Geo. Brocklebank,	Francis H. Boynton, *p. c.*	'64	'88	39	75	114	19	5	2	7	2	10	0	12	2	6	75
Lee,	1780	Charles H. Sabin,	Lyman S. Rowland, *p. c.*	'64	'77	164	299	463	100	7	3	10	7	7	0	14	2	4	200
Leicester,	1719	J. C. Watson,	Amos H. Coolidge, *p. c.*	'57	'57	77	130	207	51	0	3	3	5	0	0	5	0	0	185
Lenox,	1769	Henry Sedgwick,	Edward Day, *p. c.*	'86	'90	50	89	139	35	0	7	7	3	5	0	8	0	4	80
Leominster,	1822	Charles H. Hyatt,	Richard Meredith, *p. c.*	'67	'84	146	270	416	35	12	13	25	8	10	0	18	8	3	350
" **North,**	1874	Mrs. A. G. Boutelle,	Henry E. Bray, *p.*	'89	'89	22	53	75	10	5	5	10	3	1	1	5	0	0	70
Leverett,	1774	J. L. Field,	George E. Fisher, *p.*	'50	'86	43	64	107	21	2	1	3	3	2	0	5	1	1	75
Lexington,	1868	George E. Muzzey,	Irving Meredith, *p. c.*	'91	'91	119	66	185	30	3	12	15	1	3	0	4	0	1	88
Lincoln,	1747	George L. Chapin,				30	52	82	33	2	1	3	3	2	0	5	2	1	80
Littleton,	1840	R. H. Phelps,	George B. Frost, *p.*	'83	'90	41	61	102	11	15	9	24	1	2	0	3	12	8	50
Longmeadow,	1716	Thomas F. Cordis,	Stephen G. Barnes, *p. c.*	'80	'92	49	111	160	17	1	2	3	1	6	0	7	1	5	105
" **East,**	1829	Roman A. Crane,				49	83	132	30	9	3	12	3	9	0	12	3	3	60
Lowell, Pawtucket,	1797	Dea. S. B. Simonds.	Charles H. Wilcox, *p. c.*	'84	'84	41	89	130	22	4	1	5	3	5	0	8	0	2	120
" 1st,	1826	Andrew Liddell,				187	637	824	198	7	9	16	11	12	0	23	6	12	480
" Eliot,	1830	Frank W. Corey,	John M. Greene, *p. c.*	'57	'70	96	300	396	120	9	4	13	5	3	0	8	2	7	420
" John st.,	1839	W. H. G. Wight,	George H. Johnson, *p. c.*	'77	'92	66	189	255	44	1	3	4	3	7	0	10	0	9	185
" Kirk st.,	1845	A. L. Thompson,	Malcom McG. Dana, *p. c.*	'63	'88	151	377	528	150	8	5	13	5	4	0	9	2	1	200

Hyannis, *see* Barnstable. Indian Orchard, *see* Springfield. Islington, *see* Dedham. Jamaica Plain, *see* Boston. Lanesville, *see* Gloucester. Linden, *see* Malden. Linebrook, *see* Ipswich.

Churches.	Sunday School.					Y.P.S.C.E.	Benevolence.										Legacies.	Home Exp.
Place.	Superintendent.	Mem.	Av.	Ad. to Ch.	Benv. Cont.	Members.	Foreign.	Ed'n.	Ch. B'd'g.	Home M	A. M. A.	S. S.	New West.	Min. Aid.	Other.	Total.		
Holliston,	J. B. Woolford,	265	155	0	32	208	222	0	34	199	0	0	0	0	263	718	0	2,750
Holyoke, 1st,	Roland T. Oakes,	333	206	13	18	140	179	15	21	300	303	38	21	0	415	1,292	0	3,850
" 2d,	Fred. S. Webber,	982	523	8	541	24	1,289	1,177	1,376	1,835	320	37	75	84	3,412	9,605	0	9,266
" *French*,		0	0	0	0	0	0	0	0	0	0	0	0	0	0	0	0	50
Hopkinton,	Albert G. Brewer,	300	224	8	177	69	122	30	53	475	146	192	24	27	638	1,707	0	2,850
Hubbardston,	Willis L. Lovewell	78	42	1	0	14	50	10	15	40	35	10	20	0	10	190	0	670
Hudson,	Milton F. Bailey,	118	63	0	0	28	0	0	0	25	0	0	0	0	0	25	0	800
Huntington, 1st,	James B. Lyman,	75	55	2	0	0	0	3	0	3	57	0	0	0	0	63	0	462
" 2d,	Jabez Matthews,	117	77	4	5	18	22	0	0	41	22	0	0	0	0	85	0	2,588
Hyde Park,	E. S. Hathaway,	670	438	35	774	86	894	234	796	962	428	125	120	0	2,495	6,054	0	6,007
" Cl. Hills,	Andrew Bates,	200	138	1	20	58	17	0	0	18	0	4	0	0	15	54	0	1,200
Ipswich, 1st,	A. W. Webber,	100	60	6	36	40	60	5	25	141	30	11	10	5	267	554	0	1,829
" South,	F. T. Goodhue,	190	110	13	117	50	128	103	15	106	65	23	15	10	162	627	1,200	
" Linebrook,	Rosco D. Perley,	35	30	0	6	0	11	0	0	18	9	0	0	0	10	48	0	525
Kingston,	J. W. Clemens,	78	48	0	15	33	70	8	57	71	20	15	10	7	10	268	0	1,700
Lakeville,	Thomas P. Paull,	100	55	0	59	36	322	0	0	210	136	11	0	0	17	696	0	
" Un.Grove,	Elizab'h P. Wilson,	25	20	0	1	0	5	0	0	12	5	0	0	0	0	22	0	107
Lancaster,	Rev. S. Bryant,	116	63	4	31	25	116	4	4	86	47	4	0	0	30	291	0	1,283
Lanesboro',		0	0	0	0	0	0	0	0	0	0	0	0	0	0	0	0	150
Lawrence, L'e st.	Warren F. Taylor,	320	201	4	152	118	703	0	51	1,124	102	51	51	0	549	2,631	0	4,500
" South,	Rev. Clark Carter,	231	130	0	40	47	6	0	0	75	0	0	0	0	0	81	0	1,691
" Riverside,	R.H. Abercrombie	180	135	0	0	33	0	0	0	0	0	0	0	0	0	0	0	1,408
" Trinity,	Geo. L. Selden,	310	228	3	66	120	216	29	33	754	36	18	15	0	955	2,056	0	5,379
" United,	A. H. Morgan,	175	120	2	8	28	0	0	0	14	0	0	0	0	0	14	0	1,016
Lee,	John L. Kilbon,	275	169	7	400	86	1,227	80	90	991	412	65	50	0	415	3,330	2,982	4,747
Leicester,	C. A. Page,	203	126	0	76	66	330	51	21	363	89	26	57	7	63	1,007	0	2,743
Lenox,	Henry Sedgwick,	125	65	0	50	41	95	160	0	170	22	10	20	0	144	621	0	3,000
Leominster,	Chas. G. Putney,	408	292	11	160	157	351	54	22	440	477	16	30	0	907	2,297	0	3,700
" North,	N. C. Boutelle,	145	98	5	68	83	47	0	28	140	69	0	12	0	44	340	0	1,600
Leverett,	H. W. Field,	100	73	1	25	40	31	0	0	28	28	0	0	0	53	140	0	340
Lexington,	Harry W. French,	162	110	2	90	50	269	0	94	157	229	53	5	0	100	907	0	3,055
Lincoln,	H. J. Richardson,	70	35	2	0	54	293	0	0	140	40	0	0	0	10	483	0	26,200
Littleton,	N. B. Conant,	90	56	11	0	52	207	16	22	94	9	15	14	12	34	423	0	1,275
Longmeadow,	Wm. B. Medlicott,	154	91	3	75	34	152	64	15	236	84	0	29	0	200	780	0	1,550
" East,	E. S. Ellis,	115	78	7	30	27	132	7	11	53	43	11	5	2	13	277	0	1,337
Lowell, Pt.,	Charles F. Miles,	249	164	4	130	56	81	14	17	161	20	24	21	0	67	405	0	3,858
" 1st,	Arthur S. Cutler,	951	564	6	254	282	209	0	40	796	44	40	20	0	1,685	2,834	0	8,562
" Eliot,	Chas. F. Flemings,	445	239	6	300	134	199	41	32	440	42	0	26	0	554	1,314	0	11,880
" John st.,	A. K. Whitcomb,	207	122	0	10	57	18	0	12	33	26	0	0	0	56	145	0	6,300
" Kirk st.,	Geo. M. Ward,	375	250	8	283	121	730	116	100	2,426	150	0	125	0	3,125	6,772	0	6,939

CHURCHES.		CLERKS.	MINISTERS.			MEMBERS.				ADMITTED.			REMOVED.				BAPT.		FAM
City or Town.	Org.	Name.	Name.	Ord.	C'd.	Ma.	Fe.	To.	Ab.	C.	L.	To.	Di.	L.	Dc.	To.	Ad.	Inf.	
Lowell, High st.,	1846	Frank N. Chase,	C. W. Huntington, *p. c.*	'81	'88	64	163	227	36	2	5	7	4	8	0	12	1	2	180
" *French*,	1877	Frederick Savarts,	J. H. Paradis, *p. c.*	'73	'89	34	41	75	23	12	0	12	3	3	11	17	2	3	27
" Highland,	1884	Willard Everett,	Charles L. Merriam, *p. c.*	'82	'91	60	167	227	29	7	12	19	5	6	0	11	6	2	250
" *Swed.*,	1885	Gustaf H. Carlson,	Charles E. Toole, *p.*	'88	'91	25	35	60	3	16	0	16	1	0	0	1	0	2	12
Ludlow, Centre,	1789	Rev. M. P. Dickey,	Myron P. Dickey, *p. c.*	'83	'83	47	90	137	30	2	0	2	3	6	0	9	1	2	67
"	1867	Albert A. Gove,	Abram J. Quick, *p. c.*	'64	'91	19	68	87	27	2	6	8	0	6	0	6	0	3	100
Lunenburg,	1835	E. S. Francis,	William S. Walker, *p.*	'91	'91	34	72	106	27	3	0	3	2	3	0	5	3	0	75
Lynn, 1st,	1632	Geo. S. Newhall,	[James B. Dunn, *Pres.*]	'62	'90	74	201	275	47	3	10	13	7	16	0	23	2	0	150
" Central,	1850	E. A. Perkins,	Albert W. Moore, *p. c.*	'73	'82	85	214	299	13	18	16	34	2	5	0	7	11	1	175
" Chestnut st.,	1860	George E. Sargent,	Charles C. Watson, *p.*	'67	'89	42	157	199	66	3	2	5	0	0	0	0	3	1	179
" North,	1869	Geo. H. Williams,	George B. Hatch, *p. c.*	'87	'87	70	202	272	64	5	13	18	8	10	15	33	2	3	150
Lynnfield, Centre,	1720	Lyman B. Smith,	Harry L. Brickett, *p. c.*	'83	'83	20	49	69	15	0	1	1	1	0	0	1	0	1	90
" 2d,	1854	Joseph S. Moulton,	Harry L. Brickett, *p. c.*	'83	'83	2	21	23	8	2	0	2	0	2	0	2	1	3	55
Malden,	1649	A. W. Walker,	Theodore C. Pease, *a p. c.*	'80	'84	195	367	562	101	3	13	16	7	6	3	16	1	7	500
" Maplewood,	1874	J. H. Bunce,	William F. Obear, *p.*	'68	'84	26	69	95	24	3	4	7	0	4	0	4	3	1	93
" **Linden,**	1876	J. C. Hough,				19	34	53	11	3	11	14	0	2	0	2	3	3	60
Manchester,	1716	George F. Allen,	Daniel Marvin, *p.*	'75	'86	33	98	131	23	2	1	3	4	2	0	6	0	0	130
Mansfield,	1838	Rev. Jacob Ide,	Jacob Ide, *p. c.*	'56	'56	86	178	264	26	1	6	7	6	9	0	15	1	3	190
Marblehead,	1684	Daniel Appleton,	S. Linton Bell, *p. c.*	'77	'84	49	195	244	29	3	2	5	5	1	0	6	2	0	250
Marion,	1703	George L. Luce,	Rufus P. Gardner, *p. c.*	'84	'88	35	74	109	14	9	7	16	1	3	0	4	0	0	108
Marlboro',	1666	F. L. Claflin,				249	113	362	46	10	19	29	3	23	1	27	8	13	360
" *French*,	1891	N. Dansereau,				8	10	18	5	8	10	18	0	0	0	0	8	0	7
Marshfield, 1st,	1632	John H. Bourne,	{ Ebenezer Alden, *p. c. em.*	'43	'50	33	58	91	14	0	2	2	1	2	0	3	0	0	130
			{ Fred'ic W. Manning, *p. c.*	'91	'91														
" **Hills,**	1835	Israel H. Hatch,	W. Sherman Thompson, *p.*	'91	'91	10	29	39	1	1	3	4	1	0	0	1	1	0	40
Mattapoisett,	1736	Noah Hammond,	Charles H. Phelps, *p.*	'80	'90	24	71	95	24	0	1	1	5	3	0	8	0	0	112
Maynard,	1852	John W. Flood,	Merrill Blanchard, *p.*	'81	'91	59	140	199	49	4	5	9	2	10	0	12	2	6	160
Medfield,	1828	Dea. F. S. Wight,	Nathan D. Dyer, *p.*	'78	'90	28	93	121	20	16	2	18	3	7	0	10	12	1	135
Medford, Mystic,	1847	Fred. H. C. Woolley,	James L. Hill, *p. c.*	'75	'87	109	276	385	69	26	10	36	3	9	0	12	11	7	250
" **West,**	1872	Dea. Chas. J. Eeles,	Herbert W. Stebbins, *p. c.*	'83	'89	55	114	169	30	9	20	29	3	3	2	8	7	3	250
" Union,	1887	James Donovan,	Benjamin A. Dean, *p.*	'66	'91	13	39	52	10	0	5	5	0	5	0	5	0	0	44
Medway, West,	1750	Dea. A. H. Hill,	William Carr, *p.*	'80	'89	50	105	155	29	4	8	12	3	1	0	4	4	1	200
" Village,	1838	Rev. R. K. Harlow,	Rufus K. Harlow, *p. c.*	'68	'72	69	146	215	35	4	1	5	1	0	0	1	1	2	136
" 3d, West,	1886	A. M. B. Fuller,				11	32	43	3	0	0	0	0	7	0	7	0	0	40
Melrose,	1848	Dea. I. A. Cochran,	Albert G. Bale, *p. c.*	'68	'68	145	256	401	51	8	13	21	3	9	0	12	5	4	
" **Highlands,**	1875	Frank W. Lewis,	John G. Taylor, *p.*	'73	'76	45	110	155	20	19	16	35	4	4	2	10	7	3	200
Merrimac,	1726	Rich'd A. Sargent,				120	199	319	61	2	5	7	10	12	0	22	2	3	200
Methuen,	1729	Julian F. Emerson,	Charles H. Oliphant, *p. c.*	'76	'85	72	170	242	49	0	0	0	6	7	0	13	0	1	160
Middleboro', 1st,	1694	A. H. Soule, *a*	George W. Stearns,	'83	'92	64	118	182	28	0	1	1	6	2	1	9	0	0	130
" **North,**	1748	Percy W. Keith,	Herbert K. Job, *p. c.*	'91	'91	47	89	136	32	3	4	7	6	1	0	7	3	0	85
" Central,	1847	Ebenezer Pickens,	John B. Lawrence, *p. c.*	'85	'89	105	229	334	67	12	4	16	2	3	0	5	10	6	300

a **Eddyville.** Maplewood, *see* Malden. Miller's Falls, *see* Montague. Mill River, *see* New Marlboro'. *a* and Calvin G. Hill, ass't pastor.

CHURCHES.	SUNDAY SCHOOL.					Y.P.S. C.E.	BENEVOLENCE.										Legacies.	Home Exp.
Place.	Superintendent.	Mem.	Av.	Ad. to Ch.	Benv. Cont.	Members.	Foreign.	Ed'n.	Ch. B'd'g.	Home M.	A. M. A.	S. S.	New West.	Min. Aid.	Other.	TOTAL.		
Lowell, High st.,	Edward W. Clark,	352	203	2	267	82	246	123	126	848	512	48	63	0	848	2,814	200	4,465
" *French*,	Chas. L. Charron,	54	37	4	0	0	0	0	0	0	0	0	0	0	0	0	0	399
" Highl'd,	Wallace A. Corey,	463	235	7	124	63	165	0	0	178	0	36	0	0	11	390	0	3,674
" *Swed.*,	Carl G. Pihl,	55	40	0	0	38	0	0	0	0	0	0	0	0	0	0	0	975
Ludlow, Centre,	G. D. Atchinson,	161	74	1	2	21	111	0	13	76	35	22	0	0	0	257	0	1,113
"	John E. Stevens,	200	100	2	0	72	63	0	0	0	0	0	0	0	200	263	0	1,100
Lunenburg,	J. H. Wetherell,	105	60	2	38	40	11	5	10	52	12	0	5	0	181	276	0	1,050
Lynn, 1st,	Henry J. Pote,	348	210	3	0	87	50	7	3	85	45	5	51	0	512	758	0	4,280
" Central,	John L. Parker,	308	200	16	80	0	311	6	5	884	0	6	30	0	914	2,156	0	4,800
" Chestnut st.,	J. Sidney Stone,	283	167	3	66	74	101	0	12	25	0	11	0	0	141	290	0	2,081
" North,	Wm. E. Lewis,	289	180	13	33	89	202	0	0	10	0	23	0	0	174	409	0	3,195
Lynnfield, Cen.,	J. W. Perkins,	90	68	0	5	20	44	0	0	37	0	0	0	0	0	81	0	1,702
" 2d,	Rev. Wm. White,	68	38	2	2	0	37	0	0	5	0	0	0	0	0	42	0	406
Malden,	Dea. H. P. Brown,	705	416	2	260	128	560	83	40	632	194	354	45	0	3,677	5,585	0	6,500
" Maplewood,	Fred J. Smith,	221	127	3	23	83	10	0	15	23	0	0	0	5	220	273	0	1,905
" Linden,	H. G. Tomlinson,	128	87	2	68	24	12	0	0	0	12	0	0	0	126	150	0	993
Manchester,	Oliver T. Roberts,	170	86	2	10	94	210	0	0	0	26	9	0	0	0	245	0	1,800
Mansfield,	David E. Harding,	260	180	1	93	68	45	0	13	93	18	12	12	0	189	382	0	5,740
Marblehead,	Benjamin Savory,	325	180	3	50	75	181	0	18	104	8	14	19	0	64	408	0	2,775
Marion,	Z. Willis Kemp,	130	90	0	88	50	28	0	38	39	12	15	16	0	450	598	0	2,000
Marlboro',	Geo. F. Nelson,	295	181	10	167	47	222	34	27	514	60	35	55	0	1,154	2,101	0	2,863
" *French*,	Miss H. Menor,	20	14	0	11	0	0	0	0	0	0	0	0	0	0	0	0	14,674
Marshfield, 1st,	Luther P. Hatch,	158	81	0	10	20	162	29	0	145	126	14	0	0	32	508	1,000	1,750
" Hills,	Miss A. L. Sherman,	60	45	1	61	25	28	0	0	12	0	0	0	0	61	101	0	840
Mattapoisett,	Wm. B. Nelson,	112	67	0	20	42	28	15	5	45	49	5	5	0	43	195	1,000	1,500
Maynard,	W. H. Gutteridge,	300	211	4	12	75	10	0	0	275	0	0	0	0	0	285	0	1,960
Medfield,	E. H. Whitehill,	209	90	11	104	70	86	23	0	84	82	23	0	0	81	379	1,000	1,900
Medford, Mystic,	Fred H. Kidder,	441	255	20	144	194	390	42	95	256	116	70	0	0	257	1,226	0	5,332
" West,	C. H. Hanson,	300	185	6	50	93	48	12	23	37	25	4	8	0	94	251	0	2,855
" Union,	N. P. Richardson,	75	42	0	0	44	4	0	5	0	0	0	0	0	0	9	0	400
Medway, West,	Dea. A. A. Smith,	206	85	4	78	60	58	18	4	148	15	10	14	0	35	302	0	
" Village,	Rev. R. K. Harlow,	196	102	4	26	38	122	25	20	181	50	30	20	0	85	533	0	2,059
" 3d, West,							47	0	0	28	72	0	0	0	0	147	0	
Melrose,	Don E. Curtis,	460	290	6	202	57	374	96	53	373	242	155	81	84	695	2,153	0	5,001
" Highlands,	C. S. Macfarland,	312	180	0	100	105	75	0	0	90	0	10	0	0	250	425	0	3,152
Merrimac,	Edward F. Smart,	364	193	2	25	75	153	0	35	254	40	25	20	0	27	554	0	2,640
Methuen,	F. A. Fielden,	300	175	0	0	50	0	0	0	0	0	0	0	0	500	500	0	
Middleboro', 1st,	R. F. Thompson,	125	70	0	16	44	21	5	0	19	0	14	0	0	23	82	0	925
" North,	N. W. Keith,	105	55	2	30	46	28	0	0	61	18	20	40	0	25	192	0	1,260
" Central,	Ebenezer Pickens,	345	204	11	15	94	359	0	36	308	0	0	0	0	389	1,392	0	11,015

CHURCHES.		CLERKS.	MINISTERS.			MEMBERS.				ADMITTED.			REMOVED.				BAPT.		FAM
City or Town.	Org.	Name.	Name.	Ord.	C'd.	Ma.	Fe.	To.	Ab.	C.	L.	To.	Di.	L.	De.	To.	Ad.	Inf.	
Middlefield,	1783	Dea. J. McElwain,				32	51	83	25	0	0	0	1	2	0	3	0	0	40
Middleton,	1729	George M. Derry,	Warren P. Landers, *p. c.*	'91	'91	36	83	119	24	0	2	2	9	2	0	11	0	0	107
Milford,	1741	W. S. Wood,	Webster Woodbury, *p. c.*	'68	'88	60	185	245	53	17	7	24	4	13	0	17	13	3	287
Millbury,	1747	J. F. Woodbury,	George A. Putnam, *p. c.*	'60	'71	35	139	174	49	6	1	7	3	7	0	10	3	3	117
" 2d,	1827	Ira N. Goddard,	George P. Eastman, *p. c.*	'91	'91	58	154	212	42	2	6	8	5	14	0	19	1	2	140
Millis,	1714	Dea. Wm. Daniels,	Ephraim O. Jameson, *p.*	'60	'71	39	86	125	30	0	4	4	2	6	0	8	0	0	140
Milton,	1678	Arthur H. Tucker, *a*	A. K. Teele, *p.c., em.* Henry S. Huntington, *p.*	'45 '66	'50 '88	30	60	90	16	2	2	4	3	1	0	4	0	5	105
" **East,**	1843	Frank Kemp,	Henry C. Vrooman,	'89	'92	7	15	22	0	4	3	7	0	0	0	0	1	1	60
Monson,	1762	Frank E. Morris,	Franklin S. Hatch, *p. c.*	'76	'87	66	185	251	30	0	4	4	13	2	0	15	0	0	200
Montague,	1752	Sanford Marsh,	Martin L. Richardson, *p.*	'60	'91	42	98	140	24	0	0	0	1	6	0	7	0	0	140
" **Miller's Falls,**	1872	L. H. Sweetser,				19	49	68	18	4	0	4	1	2	0	3	2	0	125
" **Turner's Falls,**	1875	John W. Mead,	Harry C. Adams, *p. c.*	'89	'89	34	64	98	24	4	7	11	1	2	0	3	3	0	85
Monterey,	1750	Miss J. Townsend,				41	76	117	28	4	0	4	4	3	0	7	2	0	72
Montgomery,	1797					2	0	2	0	0	0	0	1	0	0	1	0	0	0
Mt. Washington,	1874	H. D. Lamson,				8	20	28	12	0	0	0	0	0	0	0	0	0	27
Nantucket,	1728	Miss L. M. Folger,	Myron S. Dudley, *p.*	'71	'89	7	129	136	30	1	0	1	5	0	0	5	0	0	180
Natick,	1802	Dea. G. L. Bartlett,	Frederic E. Sturgis, *p. c.*	'68	'84	202	437	639	60	16	5	21	4	11	0	15	10	9	500
" **South,**	1859	A. M. Caswell,	John Colby, *p.*	'55	'85	24	43	67	18	1	3	4	1	3	3	7	0	3	52
Needham,	1857	Dea. W. F. Snow,	John F. Gleason, *p.*	'73	'86	36	89	125	23	2	6	8	2	3	0	5	2	2	80
New Bedford, **Acushnet,**	1696	Dea. Jas. H. Paige,	Edward C. Fellowes, *p. c.*	'91	'91	18	33	51	17	0	0	0	1	0	0	1	0	0	100
" North,	1807	Henry Phillips,	John A. MacColl, *p. c.*	'83	'90	127	347	474	55	15	16	31	13	6	0	19	0	0	325
" Trinitarian,	1831	James C. Briggs,	Matthew C. Julien, *p. c.*	'72	'72	65	172	237	34	2	3	5	3	2	0	5	0	0	
New Braintree,	1754	Dea. G. K. Tufts,	Uriel W. Small, *p.*	'59	'87	18	44	62	23	0	3	3	3	2	3	8	0	0	67
Newbury,	1635	John C. Rolfe,	Francis W. Sanborn, *p. c.*	'78	'84	38	105	143	20	4	0	4	7	1	0	8	1	0	185
" **Byfield,**	1706	Jos. N. Dummer,	[David C. Torrey, *Lic*]		'92	42	75	117	32	0	3	3	3	4	0	7	0	0	100
Newburyport, North,	1768	F. L. Townsend,	Charles P. Mills, *p. c.*	'80	'80	105	291	396	50	18	12	30	8	6	0	14	15	6	
" Prospect st.,	1793	Everett L. Stevens,	George W. Osgood, *p. c.*	'78	'90	71	160	231	20	15	8	23	9	1	0	10	5	2	132
" Belleville,	1808	Chas. A. Currier,	Daniel T. Fiske, *p. c.* Arthur W. Hitchcock, *p.c.*	'47 '91	'47 '91	87	206	293	30	9	2	11	7	6	0	13	7	1	
" Whitefield,	1850	B. F. Gerrish,				32	108	140	56	1	0	1	2	1	0	3	1	2	
New Marlboro', 1st,	1744	Mrs. Benj. Wheeler,	Aaron W. Field, *p.*	'72	'90	13	29	42	20	0	0	0	4	1	13	18	0	0	33
" **Southfield,**	1794	Dea. Wm. Ellis,	[William D. Sleep, *Meth. Lic.*]			12	33	45	9	3	0	3	0	0	0	0	3	0	20
" **Mill River,**	1871	Edward Rhoades,	Samuel R. Butler,	'66	'85	19	42	61	19	2	0	2	0	0	0	0	2	0	70
New Salem,	1845	Edwin F. Stowell,	Josiah T. Closson, *p.*	'71	'89	21	45	66	19	1	2	3	1	1	0	2	1	0	75
Newton **Centre,**	1664	M. C. Shilton,	D. L. Furber, *p. c.*, Theodore J. Holmes, *p.c.*	'47 '59	'47 '83	124	198	322	41	15	13	28	4	6	3	13	6	3	130
" 2d, **West,**	1781	Dea. J. L. Clarke,	Henry J. Patrick, *p. c.*	'54	'60	110	227	337	39	1	7	8	4	12	0	16	1	4	189
" Eliot,	1845	Thomas Weston,	Wolcott Calkins, *p. c.*	'62	'80	226	400	626	73	10	25	35	13	11	0	24	1	5	393
" **Auburndale,**	1850	Chas. H. Johnson,	Calvin Cutler, *p. c.*	'62	'67	115	207	322	80	10	19	29	5	6	0	11	2	2	172

a **Blue Hill.** Mittineague, *see* West Springfield. Neponset, *see* Boston. New Boston, *see* Sandisfield.

CHURCHES.	SUNDAY SCHOOL.					Y.P.S. C.E.	BENEVOLENCE.										Legacies.	Home Exp.
Place.	Superintendent.	Mem.	Av.	Ad. to Ch.	Benv. Cont.	Members.	Foreign.	Ed'n.	Ch. B'd'g.	Home M.	A. M. A.	S. S.	New West.	Min. Aid.	Other.	TOTAL.		
Middlefield,	J. McElwain,	76	54	0	0	30	25	0	0	0	15	0	0	0	0	40	0	800
Middleton,	H. Erskine Howe,	182	82	0	7	58	75	0	0	18	10	0	0	0	35	138	0	978
Milford,	Orlando Avery,	415	214	16	109	85	152	12	95	184	173	47	82	0	605	1,350	0	5,100
Millbury,	J. H. Sutcliffe,	92	92	5	50	31	358	23	9	182	134	67	26	0	75	874	0	2,144
" 2d,	C. F. Holman,	175	112	2	198	40	481	24	23	359	80	53	15	0	0	1,035	2,500	2,333
Millis,	Rev. E. O. Jameson,	228	86	0	5	35	14	6	0	17	8	0	5	0	21	71	0	2,250
Milton,	H. B. Tucker, *a*	171	92	0	17	30	46	0	0	62	55	0	32	0	15	210	0	1,722
" East,	Frank Kemp,	80	50	2	15	35	16	0	0	14	0	0	0	0	15	45	0	940
Monson,	E. F. Morris,	325	185	0	143	80	413	100	90	452	175	50	30	29	100	1,439	0	3,135
Montague,	Wilfred Raymond	141	78	0	26	36	30	0	7	50	22	4	11	0	44	168	0	1,533
" Miller's F'ls,	B. F. Perkins,	137	69	3	17	52	4	0	9	19	10	7	0	0	18	67	0	778
" Turner's F'ls,	William S. Dana,	150	106	2	33	35	17	0	9	36	24	11	0	0	0	97	0	1,500
Monterey,	Albert M. Dowd,	131	72	2	14	63	46	0	0	30	21	11	0	0	3	111	0	618
Montgomery,		0	0	0	0	0	0	0	0	0	0	0	0	0	0	0	0	0
Mt. Washington,	Mrs. L. Melins,						0	0	0	0	0	0	0	0	0	0	0	77
Nantucket,	Mrs. Susie Tracy,	150	90	0	0	50	0	0	18	2	1	1	3	0	0	25	0	2,375
Natick,	Charles H. Jones,	811	487	16	640	153	559	20	75	400	200	125	150	0	1,299	2,828	0	5,578
" South,	M. V. B. Bartlett,	96	62	1	0	32	32	0	6	36	5	0	0	0	0	79	0	1,048
Needham,	Joseph Willett,	184	88	2	10	84	156	0	0	0	0	0	0	0	25	181	0	1,780
New Bedford,	Rev. E. C. Fellows,	77	51	0	3	0	0	0	0	3	0	0	0	0	0	3	5,000	1,440
" North,	F. A. Bradford,	389	234	11	130	105	815	0	118	215	0	15	53	0	353	1,569	0	
" Trin.,	Oliver W. Cobb,	435	260	0	156	0	139	0	0	911	17	15	16	0	224	4,322	0	46,075
New Braintree,	Rev. U. W. Small,	65	38	0	7	0	61	0	0	20	0	3	0	0	4	88	0	650
Newbury,	W. T. Humphries,	155	89	4	29	55	55	23	14	170	31	28	29	0	55	405	0	2,139
" Byfield,	Jos. N. Dummer,	90	75	0	5	40	35	2	2	85	4	5	2	0	20	155	0	1,000
Newburyport, N.	Frank W. Greene,	350	202	16	150	106	166	31	40	556	78	0	30	0	777	1,678	0	3,000
" Prospect st.,	John H. Wheeler,	186	83	13	125	75	353	6	36	354	51	112	19	0	793	1,724	60	2,100
" Belleville,	John C. Currier,	395	204	8	106	102	329	76	64	639	69	39	53	0	737	2,006	0	2,800
" Whitefield,	Rev. S. A. Harlow,	100	47	1	16	25	58	0	5	41	17	3	0	0	108	232	0	3,221
New Marlboro',	Dea. H. R. Stevens,	20	15	0	2	0	2	0	0	8	3	0	0	0	2	15	0	230
" Southfield,	Henry W. Palmer,	50	45	3	16	23	10	0	0	13	0	0	0	0	16	39	0	350
" Mill River,	Rev. S. R. Butler,	40	26	2	3	28	85	0	8	35	33	9	0	0	0	170	0	568
New Salem,	Daniel Ballard, *b*	50	34	1	0	31	9	0	0	9	8	0	0	0	0	26	400	484
Newton Centre,	Samuel Ward,	250	155	14	149	65	742	74	80	698	408	142	36	108	369	2,657	0	11,203
" 2d, West,	Wm. G. Bell,	354	234	0	421	54	643	115	164	548	539	74	98	0	854	3,035	0	4,979
" Eliot,	F. W. Gaffield,	352	291	0	602	140	4,154	1,649	480	5,514	1,180	191	272	0	4,519	17,959	0	12,425
" Auburndale,	Colon S. Ober,	316	197	9	464	70	2,520	550	130	1,021	300	172	313	70	2,625	7,701	0	4,142

b **Millington.**

CHURCHES.		CLERKS.	MINISTERS.			MEMBERS.				ADMITTED.			REMOVED.				BAPT.		FAM
City or Town.	Org.	Name.	Name.	Ord.	C'd.	Ma.	Fe.	To.	Ab.	C.	L.	To.	Di.	L.	Dc.	To.	Ad.	Inf.	
Newton, **Nonantum,**	1866	Chas. A. Worth,				53	98	151	48	6	8	14	0	3	0	3	6	14	60
" **Newtonville,**	1868	Dea. W. F. Slocum,	John M. Dutton, *p. c.*	'76	'92	101	196	297		6	11	17	5	2	0	7	0	0	217
" **Highlands,**	1872	Wm. B. Wood,	George G. Phipps, *p. c.*	'68	'78	71	129	200	26	4	15	19	1	4	0	5	1	4	200
Norfolk,	1839	Dea. W. H. Rockwood,	Edson J. Moore, *p.*	'61	'85	14	43	57	8	8	1	9	0	1	0	1	6	4	47
North Adams,	1827	Edwin Barnard,	John P. Coyle, *p. c.*	'82	'86	239	346	585	49	59	31	90	7	8	0	15	25	14	325
Northampton, 1st,	1661	Rob't G. Williams,	Henry T. Rose, *p. c.*	'70	'92	90	321	411	22	4	5	9	12	3	0	15	0	0	250
" Edwards,	1833	Dea. S. E. Bridgman	Paul Van Dyke, *p. e.*		'92	105	267	372	25	4	10	14	6	5	35	46	1	6	225
" **Florence,**	1861	Dea. E. H. Barnard,	Elisha G. Cobb, *p. c.*	'60	'66	122	274	396	50	3	20	23	3	8	0	11	2	1	200
North Andover,	1834	Chas. E. Stillings,	Horace H. Leavitt, *p. c.*	'73	'82	86	166	252	72	13	0	13	7	3	0	10	4	6	193
Northboro',	1832	Mrs. S. S. Wilcox,	Edward L. Chute, *p. c.*	'80	'85	34	92	126	26	3	5	8	1	2	2	5	3	0	97
Northbridge, **Centre,**	1782	Joshua W. Morse,	James H. Childs, *p.*	'75	'84	25	58	83	20	0	0	0	2	0	1	3	0	4	80
" **Whitinsville,**	1834	Henry A. Goodell,	John R. Thurston, *p. c.*	'59	'71	74	153	227	44	7	2	9	5	1	0	6	3	7	232
" Rockdale,	1879	Miss J. I. Prince,	James H. Childs, *p.*	'75	'84	11	21	32	2	1	6	7	1	5	4	10	0	0	48
North Brookfield, 1st,	1752	Dea. A. J. Goddard,	Almon J. Dyer, *p. c.*	'86	'92	135	272	407	51	37	16	53	13	8	0	21	19	4	300
" Union,	1854	Dea. Jas. Miller,	Joseph J. Spencer, *p. c.*	'91	'91	34	87	121	17	12	0	12	2	2	0	4	6	4	130
Northfield,	1825	Miss M. T. Dutton,	Silas P. Cook, *p.*	'69	'89	115	217	332	29	39	22	61	3	12	0	15	28	1	200
North Reading,	1720	Isaac A. Flint,	David Kilburn, *p.*	'84	'91	11	41	52	11	0	0	0	1	1	0	2	0	1	80
Norton,	1832	Rev. G. H. Hubbard,	George H. Hubbard, *p.*	'84	'88	18	51	69	18	1	2	3	0	3	0	3	1	1	90
Norwood,	1736	Francis Tinker,	Achilles L. Loder, *p. c.*	'77	'89	49	116	165	20	0	2	2	1	4	0	5	0	5	
Oakham,	1767	Dea. Jesse Allen,	Hartford P. Leonard, *p.*	'63	'86	40	95	135	29	5	2	7	1	1	0	2	5	0	124
Orange, **North,**	1843	Rev. J. H. Garman,	George W. Judson,	'87	'91	6	13	19	2	0	1	1	1	0	0	1	0	0	11
" Central,	1846	F. D. Kellogg,	George W. Judson, *p. c.*	'87	'87	89	153	242	32	9	9	18	5	6	0	11	5	0	160
" *Swedish,*	1889	Gustaf Nystrom,	[C. Gottfrid Younggren, *Lic.*]		'91	21	21	42	0	12	0	12	0	0	2	2	0	10	12
Orleans,	1719	J. Higgins,	Ephraim W. Florence,	'89	'92	28	107	135	43	0	0	0	1	1	0	2	0	0	130
Otis,	1779	Dea. J. J. Carter,	Arthur H. Somes, *p.*	'65	'89	17	40	57	15	3	0	3	2	3	0	5	3	0	84
Oxford,	1721	Mrs. E. J. Pratt,	William N. T. Dean, *p. c.*	'75	'87	46	121	167	41	2	1	3	5	5	0	10	0	1	112
Palmer, **Thorndike,**	1730	Charles F. Smith,	[Edward B. Blanchard, *Lic.*]		'92	22	33	55	12	3	3	6	0	5	0	5	3	0	80
"	1847	O. P. Allen,				61	139	200	10	5	15	20	0	6	0	6	3	0	160
" **Three Rivers,**	1876	Chas. W. Eaton,				52	47	99	35	13	0	13	1	6	0	7	9	0	55
Paxton,	1767	William Brown,	Alpha Morton, *p.*	'44	'86	28	68	96	36	0	1	1	4	0	0	4	0	0	50
Peabody, South,	1713	Geo. F. Barnes,	George A. Hall, *p. c.*	'86	'86	78	228	306	56	7	10	17	0	4	0	4	4	2	
" 2d,	1874	O. F. Newhall,	Frederick I. Kelley,	'89	'91	19	61	80	7	2	2	4	0	3	0	3	0	0	160
" West,	1891	F. K. McIntire,	Frederick A. Holden,	'85	'92	15	23	38	3	0	0	0	0	0	0	0	0	0	80
Pelham,	1837	L. W. Gold, *a*	[Arthur H. Mulnix.]		'91	10	18	28	18	0	0	0	0	0	0	0	0	0	50
" **Enfield,**	1869	Dea. A. Firmin,	[Arthur H. Mulnix,]		'91	11	19	30	3	12	0	12	0	1	0	1	11	1	30
Pepperell,	1747	Lyman C. Blood,	Charles L. Tomblen, *p.*	'77	'88	78	167	245	28	2	5	7	8	11	2	21	2	0	250
Peru,	1770	Dea. J. H. Geer,				30	38	68	21	3	0	3	3	2	0	5	3	0	35
Petersham,	1823	Chas. K. Wilder,			'89	2	22	24	2	0	0	0	0	0	0	0	0	0	15
Phillipston,	1785	Miss S. J. Miller,			'89	25	61	86	31	0	0	0	2	5	0	7	0	2	65
Pittsfield,	1764	Henry A. Brewster,	Jonathan L. Jenkins, *p. c.*	'5	'77	145	365	510	78	8	8	16	9	12	1	22	3	10	350

a **Enfield.** Packardville *see* Pelham. Pawtucket, *see* Lowell. Pigeon Cove, *see* Rockport.

CHURCHES.		SUNDAY SCHOOL.				Y.P.S. C.E.	BENEVOLENCE.											
Place.	Superintendent.	Mem.	Av.	Ad. to Ch.	Benv. Cont.	Members.	Foreign.	Ed'n.	Ch. B'd'g.	Home M.	A. M. A.	S. S.	New West.	Min. Aid.	Other.	Total.	Legacies.	Home Exp.
Newton, Non'm,	W. W. Wood,	246	166	0	0	56	0	0	0	0	0	0	0	0	33	33	0	2,500
" Newtonville,	Prof. J. B. Taylor,	265	173	0	180	41	405	102	88	611	140	103	131	0	1,031	2,611	0	4,000
" Highlands,	Geo. W. H. May,	211	154	1	128	73	467	342	63	561	109	0	136	0	200	1,878	0	3,247
Norfolk,	Dea. E. W. Mann.	80	51	8	0	82	7	0	0	50	8	0	0	0	19	84	0	674
North Adams,	F. H. Whitney,	500	345	42	325	70	684	0	0	330	182	0	0	0	900	2,096	0	5,200
Northampton, 1st	S. D. Hadley,	260	216	4	500	125	1,039	0	332	879	457	0	151	0	255	3,113	0	5,989
" Edwards,	Dea. S. E. Bridgman,	298	206		223	78	906	33	84	980	364	42	33	0	367	2,809	0	5,300
" Florence,	H. M. Smith,	275	175		212	88	81	26	21	43	52	19	30	0	292	564	0	3,553
North Andover,	Newton P. Frye,	300	180	13	93	75	100	0	100	175	100	0	50	50	400	975	0	3,530
Northboro',	F. M. Harrington,	166	91	2	102	32	69	13	22	115	47	19	8	0	5	298	0	1,500
Northbridge, C.,	Walter E. Harris,	80	46	0	14	21	130	7	10	48	21	9	10	0	30	265	0	800
" Whitinsville,	Wm. H. Whitin,	198	149	2	266	104	5,276	1,108	1,008	2,827	2,255	734	987	0	616	14,811	0	2,706
" Rockdale.	J. W. Guild,	50	28	1	18	27	105	0	5	10	10	5	5	0	27	167	0	600
North Brookfield,	Frank S. Bartlett,	482	220	23	187	106	526	48	120	618	492	46	50	35	23	1,958	0	3,512
" Union,	Frank A. Smith,	145	83	12	18	0	0	0	0	69	76	0	0	0	0	145	0	1,408
Northfield,	Robt. L. Hughes,	500	270	37	124	75	208	0	0	444	25	0	0	0	0	677	0	4,530
North Reading,	Isaac A. Flint,	70	45	0	13	51	0	0	0	0	5	8	0	0	0	13	0	675
Norton,	Wm. E. Robbins,	80	46	1	35	70	432	0	0	637	129	5	100	0	25	1,328	0	1,613
Norwood,	F. O. Winslow,	280	165	0	210	45	921	168	219	352	219	115	98	0	185	2,277	0	6,600
Oakham,	Jesse Allen,	100	73	5	0	35	32	0	0	86	0	8	19	0	0	145	0	1,000
Orange, North,	Zina H. Goodell,	30	25	0	2	12	4	0	0	9	0	2	0	0	0	15	0	310
" Central,	Geo. P. Metcalf,	280	157	7	70	56	287	0	16	351	43	26	4	0	152	879	0	2,125
" *Swedish*,	C. G. Younggren,	46	36	0	6	7	37	0	0	20	0	0	0	0	9	66	0	1,800
Orleans,	F. H. Snow,	120	59	0	0	36	28	0	0	20	0	0	0	0	0	48	0	1,275
Otis,		95	41	3	0	53	0	0	0	0	0	0	0	0	0	0	0	337
Oxford,	Orrin F. Joslin,	150	90	0	62	36	157	15	50	257	126	0	10	0	432	1,047	0	1,550
Palmer, Thorn'e,	A. J. Parker,	80	55	3	5	35	6	0	0	13	5	0	0	0	0	24	0	1,200
"	J. B. Shaw,	200	145	4	0	65	150	211	150	433	50	15	40	5	300	1,354	0	4,000
" Three Rivers,	F. A. Upham,	181	89	11	10	25	24	0	0	71	0	0	0	0	0	95	0	0
Paxton,	Geo. A. Brown,	70	40	0	5	20	28	0	0	16	0	5	0	0	0	49	0	600
Peabody, South,	Jefferson K. Cole,	295	192	6	315	0	554	192	47	650	68	119	85	0	774	2,489	0	4,000
" 2d,	Harvey C. Strout,	120	70	2	10	20	0	0	0	27	0	0	0	0	37	64	0	4,000
" West,	Arthur W. Felt,	90	41	0	5	22	10	0	10	2	0	0	0	0	0	22	0	
Pelham,	John Van Stone,	35	20	0	0	0	0	0	0	0	0	0	0	0	0	0	0	130
" Enfield,	G. M. Robbins,	80	38	8	6	0	0	0	0	5	3	2	0	0	0	10	0	100
Pepperell,	M. L. Boynton,	206	125	1	107	41	238	108	116	175	157	24	12	0	112	942	0	1,628
Peru,	Austin Stowell,	60	35	3	12	17	32	0	0	5	5	0	0	0	10	52	0	175
Petersham,							0	0	0	27	0	0	0	0	0	27	0	139
Phillipston,	Alfred D. Clifford,	65	41	0	0	0	28	0	0	81	6	7	0	0	38	160	0	490
Pittsfield,	E. T. Slocum,	633	380	7	447	178	1,168	81	187	1,585	371	110	80	0	3,478	7,060	0	9,594

CHURCHES.		CLERKS.	MINISTERS.			MEMBERS.				ADMITTED.			REMOVED.				BAPT.		FAM
City or Town.	Org.	Name.	Name.	Ord.	C'd.	Ma.	Fe.	To.	Ab.	C.	L.	To.	Di.	L.	De.	To.	Ad.	Inf.	
Pittsfield, 2d,	1846	James Jacobs,	Samuel Harrison, *p.*	'50	'72	14	36	50	5	0	0	0	3	0	0	3	2	2	23
" South,	1850	Frank E. Peirson,	I. Chipman Smart, *p. c.*	'85	'85	133	295	428		7	11	18	7	8	0	15	2	1	250
Plainfield,	1786	Charles C. Clark,	John A. Woodhull, *p.*	'56	'89	32	60	92	16	2	0	2	3	7	0	10	2	0	90
Plymouth, **Manomet,**	1738		Francis Moon, *p.*	'80	'88	18	36	54	0	0	0	0	1	0	0	1	0	2	58
" Pilgrimage,	1801	Dea. C. F. Cole,	Ernest W. Shurtleff, *p. c.*	'89	'91	81	264	345	85	13	6	19	10	4	0	14	8	2	400
" 4th, **Chiltonville,**	1818	Dea. T. Faunce, jr.				28	52	80	33	0	1	1	1	0	0	1	0	0	51
" 5th, "	1862		Francis Moon, *p.*	'80	'88	20	44	64	10	0	0	0	1	1	0	2	0	0	37
Plympton,	1695	Miss B. W. Sherman	Horace F. Hallett, *p.*	'91	'90	21	64	85	26	2	3	5	3	1	0	4	2	0	125
Prescott,	1823	G. M. Webber,	Charles E. Houghton, *p.*	'76	'88	20	22	42	12	0	6	6	1	0	0	1	0	0	36
Princeton,	1764	Rev. C. A. White,	Charles A. White, *p.*	'73	'88	50	117	167	37	1	0	1	2	2	0	4	1	0	125
Provincetown,	1769	Mrs. Mary W. Lewis,	Ezra J. Riggs, *p.*	'79	'90	18	65	83	18	1	2	3	4	1	0	5	1	3	75
Quincy,	1832	James S. Baxter,	Edward Norton, *p. c.*	'64	'74	82	181	263	21	10	14	24	2	10	0	12	4	2	325
" **Wollaston,**	1876	Edward L. Robbins,	Edward A. Robinson, *p. c.*	'83	'90	31	55	86	6	3	2	5	3	1	0	4	1	4	103
" Washington st.,	1883	Thomas B. Pollard,				19	43	62	10	4	1	5	1	2	3	6	1	3	95
" **Atlantic,**	1885	Miss G. D. Parker,	J. Herbert Yeoman, *p.*	'77	'88	13	23	36	5	0	2	2	0	2	0	2	0	5	100
Randolph,	1731	John V. Beal,	John C. Labaree, *p. c.*	'63	'65	45	118	163	21	1	3	4	3	1	0	4	1	0	175
Raynham,	1731	Edward B. King,	Sidney K. B. Perkins, *p.*	'60	'87	23	64	87	22	0	0	0	3	0	0	3	0	0	
" **North,**	1875	W. M. Copeland,	Sidney K. B. Perkins, *p.*	'60	'87	5	21	26	3	1	0	1	0	1	0	1	1	0	53
Reading,	1770	Frank W. B. Pratt,	Frank S. Adams, *p. c.*	'80	'80	124	329	453	64	7	8	15	13	14	2	29	4	2	320
Rehoboth,	1721	Miss E. B. Pierce,				54	85	139	0	3	0	3	2	2	0	4	2	3	80
Revere, 1st.,	1828	G. A. Dalrymple,	Walter S. Eaton, *p. c.*	'87	'92	34	64	98	22	5	3	8	6	10	1	17	5	2	70
" Beachmont,	1881	Dea. C. B. Holmes,				25	42	67	14	5	6	11	1	11	0	12	5	1	20
Richmond,	1765	Henry L. Salmon,	T. Clair Luce, *p.*	'91	'85	29	61	90	12	0	2	2	2	2	0	4	0	0	60
Rochester, 1st,	1703	John S. Ryder,	Nelson M. Bailey, *p.*	'60	'91	13	43	56	20	0	0	0	3	2	0	5	0	0	75
" **North,**	1753	George H. Gerrish,	Warren J. Carter, *p.*	'86	'90	14	19	33	8	0	1	1	0	2	0	2	0	0	30
" **E., W. Wareham,**	1887	George P. Morse,	Robert L. Rae, *p. c.*	'89	'89	34	31	65	7	17	0	17	1	0	0	1	17	1	55
Rockland,	1813	Joshua S. Smith,	Frederic A. Balcom, *p.*	'82	'89	96	189	285	40	12	3	15	3	4	7	14	7	3	175
Rockport,	1755	Dea. C. W. Pool,	Israel Ainsworth, *p. c.*	'80	'91	48	161	209	25	38	7	45	11	11	0	22	30	2	230
" **Pigeon Cove,**	1874	Mrs. E. F. Burgess,	Robert M. Peacock, *p.*	'80	'91	12	46	58	2	0	0	0	1	3	0	4	0	0	0
Rowley,	1639	Benj. P. Mighill,				43	117	160	29	5	2	7	8	1	0	9	2	0	140
Royalston,	1766	Henry S. Wood,	Augustus M. Rice, *p.*	'73	'90	48	102	150	38	0	2	2	2	8	0	10	0	0	65
" **South,**	1837	Jeremiah A. Rich,				26	51	77	25	4	0	4	3	7	0	10	0	0	100
Rutland,	1727	Dea. W. C. Temple,	George S. Dodge, *p. c.*	'72	'77	79	125	204	60	5	0	5	5	2	0	7	3	3	175
Salem, Tabernacle,	1735	Ezra L. Woodbury,	DeWitt S. Clark, *p. c.*	'68	'79	78	271	349	29	11	14	25	6	2	1	9	7	8	297
" South,	1735	Chas. H. Hayward,	James F. Brodie, *p. c.*	'82	'89	61	194	255	38	5	3	8	9	4	2	15	2	0	255
" Crombie st.	1832	Dea. Henry J. Pratt,	John W. Buckham, *p. c.*	'88	'90	49	165	214	36	10	4	14	5	4	7	16	4	4	150
Sandisfield,	1756	John H. Whitney,				12	27	39	10	0	0	0	2	1	0	3	0	0	25
" **New Boston,**	1874	Miss K. Twining,	[Charles Couch, *Meth., Lic.*]		'91	12	28	40	11	0	0	0	3	5	0	8	0	0	100
Sandwich,	1638	S. R. Bourne,	William H. Woodwell, *p.*	'73	'89	42	88	130	10	0	2	2	1	2	0	3	1	12	65
Saugus,	1732	Dea. J. E. Stocker,	William F. Warren, *p.*	'69	'92	16	44	60	18	0	0	0	1	0	0	1	0	2	0

Rockdale, *see* Northbridge. Roxbury, *see* Boston. Salisbury, *see* Amesbury. Saundersville, *see* Grafton.
Saxonville, *see* Framingham. Scotland, *see* Bridgewater.

CHURCHES.	SUNDAY SCHOOL.					Y.P.S. C. E.	BENEVOLENCE.												
Place.	Superintendent.	Mem.	Av.	Ad. to Ch.	Benv. Cont.	Members.	Foreign.	Ed'n.	Ch. B'd'g.	Home M.	A. M. A.	S. S.	New West.	Min. Aid.	Other.	TOTAL.	Legacies.	Home Exp.
Pittsfield, 2d,	James Jacobs,	40	20	0	0	12	0	0	0	0	65	0	0	0	5	70	0	690
" South,	F. G. Ferry,	250	170	7	50	140	130	0	0	160	110	0	15	0	400	815	0	10,500
Plainfield,	Dea. J. A. Winslow	130	70	2	22	15	58	0	0	60	19	0	0	0	50	187	0	514
Plymouth, Man.,	F. H. Holmes,	84	50	0	0	24	0	0	0	0	0	0	0	0	39	39	0	0
" Pilgrimage,	John H. Herrick,	384		9	38	100	211	28	30	0	88	31	88	0	541	1,017	1,050	3,932
" 4th, Chilt'ille,	Geo. W. Bramhall,	50	26	0	7	0	32	0	0	8	0	0	0	0	0	40	0	1,950
" 5th, "	Dea. A. Hoxie,	55	36	0	7	0	0	0	0	10	0	3	0	0	4	17	0	550
Plympton,	Dea. J. F. Ellis,	100	53	0	34	18	91	8	5	49	33	30	5	0	0	221	0	800
Prescott,	G. F. Allen,	55	31	0	0	0	10	0	0	14	20	0	0	0	0	44	0	200
Princeton,	H. B. Howard,	170	95	1	58	30	312	20	35	199	70	10	0	0	101	747	0	1,450
Provincetown,	James E. Rich,	65	45	1	5	20	0	0	8	25	0	0	0	0	16	49	0	1,150
Quincy,	Dr. C. T. Sherman	442	265	8	128	114	277	10	33	265	205	40	0	5	494	1,329	0	3,983
" Wollaston,	Edward Hewiston	189	116	3	69	50	107	22	25	100	44	0	0	0	796	1,094	0	2,973
" Wash'gton st.,	Geo. A. Sidelinger	120	75	0	0	0	0	0	17	0	45	0	0	0	19	81	0	1,250
" Atlantic,	George E. Todd,	151	100	0	18	56	6	0	0	120	0	0	0	0	10	136	0	1,510
Randolph,	John V. Beal,	177	106	1	106	51	776	740	75	879	207	0	142	0	30	2,849	0	3,125
Raynham,	Edward B. King,					19	28	0	0	27	28	0	25	0	0	108	0	
" North,	Jas. H. Wetherell,	60	26	0	6	12	2	0	0	0	0	6	0	0	0	8	0	481
Reading,	Frank W. B. Pratt,	476	261	5	220	173	430	38	98	726	179	88	143	38	273	2,013	0	3,968
Rehoboth,	Johnson B. Harris,	55	40	2	0	0	55	0	9	13	5	4	0	0	0	86	0	
Revere, 1st.,	Edwin B. Hooper,	165	128	6	0	30	71	85	0	111	13	0	0	0	26	306	0	1,735
" Beachmont,	E. C. Whitney,	75	63	4	0	25	0	0	0	0	0	0	0	0	19	19	0	500
Richmond,	A. G. Sharp,	110	63	0	7	61	27	0	0	80	0	15	0	3	43	168	0	1,000
Rochester, 1st,	Geo. B. Haskell,	42	31	0	20	37	75	0	0	31	0	0	0	0	76	182	0	1,050
" North,	Geo. H. Randall,	38	24	0	8	27	3	0	0	28	0	0	0	0	8	39	0	350
" East,	George P. Morse,	95	50	15	10	102	0	0	0	10	0	10	0	0	0	20	0	500
Rockland,	L. D. Perkins,	321	177	11	61	72	146	1	40	85	55	9	10	5	140	491	0	4,382
Rockport,	Dea. C. W. Pool,	212	126	0	25	73	36	0	14	55	13	25	12	0	49	204	0	2,074
" Pig. Cove,	Thomas Whigham	95	65	0	3	50	0	0	0	10	0	0	0	0	12	22	0	930
Rowley,	Benj. P. Mighill,	166	88	4	0	54	114	0	0	59	21	0	0	9	72	275	0	1,525
Royalston,	Collin McKenzie,	135	88	0	53	53	79	0	15	76	35	6	0	0	33	244	0	1,050
" South,	E. G. Twichell,	85	55	4	5	35	16	0	0	0	0	1	0	0	12	29	0	650
Rutland,	W. C. Temple,	140	80	3	20	50	50	0	15	40	0	20	0	0	0	125	0	1,250
Salem, Tab'cle,	C. E. Adams,	427		4	299	111	750	191	0	1,150	576	170	43	39	728	3,647	1,250	5,600
" South,	Frank H. Sargent,	275	171	5	122	97	743	0	76	1,350	200	0	0	0	452	2,821	0	
" Crombie st.	Frank A. Brown,	162	110	4	127	60	285	34	58	520	128	54	29	0	436	1,544	0	2,400
Sandisfield,		0	0	0	0	0	0	0	0	0	0	0	0	0	0	0	0	290
" New Boston,	Dea. N. B. Twining,	35	25	0	0	30	0	0	0	0	0	2	0	0	0	2	0	355
Sandwich,	J. E. Pratt,	94	60	0	21	51	0	0	0	75	8	0	0	0	50	133	0	1,287
Saugus,	John E. Stocker,	87	55	0	0	36	0	0	0	0	0	0	0	0	0	0	0	0

Churches.		Clerks.	Ministers.			Members.				Admitted.			Removed.				Bapt.		Fam
City or Town.	Org.	Name.	Name.	Ord.	C'd.	Ma.	Fe.	To.	Ab.	C.	L.	To.	Di.	L.	Dc.	To.	Ad.	Inf.	
Saugus, **Cliftondale,**	1888	Mrs. S. A. Smith,	Allen E. Cross, *p.*	'92	'91	10	31	41	6	1	11	12	0	0	1	1	1	0	65
Scituate,	1639		David Bremner, *p.*	'55	'86	10	46	56	0	4	3	7	3	1	0	4	4	0	64
Seekonk,	1888	James E. Knapp,				12	12	24	2	0	0	0	0	0	0	0	0	0	
Sharon,	1741	S. W. Billings,	George F. Stanton, *p.*	'66	'88	26	75	101	20	1	0	1	4	2	0	6	0	0	90
Sheffield,	1735	Dea. D. Boardman,	John H. Müller, *p. c.*	'89	'89	42	106	148	23	1	4	5	5	0	0	5	1	0	100
Shelburne,	1770	Dea. L. G. Alvord,	Austin Dodge, *p.*	'66	'92	64	106	170	18	0	0	0	2	6	0	8	0	0	75
" **Falls,**	1850	Chas. H. Ball,	Walter H. Ashley, *p.*	'78	'89	56	149	205	60	0	2	2	1	10	1	12	0	6	160
Sherborn,	1685	Dea. L. Coolidge,	Edmund Dowse, *p. c.*	'38	'38	42	88	130	41	2	2	4	7	1	0	8	1	1	115
Shirley **Village,**	1828	Rev. A. G. Todd,	Albert G. Todd, *p. c.*	'90	'90	23	54	77	18	6	9	15	2	2	0	4	6	2	65
Shrewsbury,	1723	Chas. O. Green,	William A. McGinley, *p.*	'59	'91	35	80	115	12	10	3	13	8	3	0	11	3	0	
Shutesbury,	1742	Dea. N. A. Briggs,				14	31	45	15	0	0	0	2	0	0	2	0	0	26
Somerset,	1861	Wm. H. Marble,	William E. Morse,	'86	'91	20	36	56	28	0	0	0	1	1	0	2	0	0	65
Somerville, 1st,	1855	G. A. Southworth,	James H. Ross, *p. c.*	'78	'88	135	263	398	71	13	15	28	7	8	0	15	9	3	350
" Broadway,	1864	F. E. Hodgkins,	Joseph F. Lovering, *p.*	'80	'91	73	148	221	22	7	5	12	2	7	0	9	3	2	140
" West,	1874	John F. Eaton,	Henry C. Hitchcock, *p. c.*	'60	'84	94	195	289	67	15	21	36	1	16	0	17	2	1	140
" Prospect Hill,	1874	Dea. W. S. Clarke,	Edward S. Tead, *p. c.*	'78	'84	112	224	336	41	7	27	34	1	10	20	31	2	5	240
" Winter Hill,	1883	E. A. Stone,	Charles L. Noyes, *p. c.*	'81	'82	52	105	157	8	3	9	12	0	0	0	0	3	3	120
Southampton,	1743	Isaac Parsons,				77	120	197	15	4	2	6	6	5	0	11	0	3	80
Southboro',	1831	H. A. McMaster,	Daniel E. Adams, *p.*	'60	'85	31	74	105	31	3	3	6	1	6	0	7	3	1	100
" **Southville,**	1865	Dea. J. E. S Moore,	Amasa C. Fay, *p.*	'90	'91	13	27	40	14	2	2	4	0	2	0	2	1	2	27
Southbridge,	1801	H. R. Beecher,	Charles H. Pettibone, *p. c.*	'82	'88	86	192	278	75	28	6	34	3	3	7	13	10	1	160
South Hadley,	1733	Dea. C. Preston,	Newton I. Jones, *p.*	'75	'90	89	248	337	67	10	6	16	6	11	0	17	3	2	170
" **Falls,**	1824	Dea. S. C. Weld,	Stephen W. Webb, *p. c.*	'70	'88	85	208	293	30	3	5	8	4	10	0	14	2	3	240
Southwick,	1773	Rev. D. L. Kebbe,	David L. Kebbe, *p. c.*	'91	'90	30	56	86	25	8	7	15	2	3	2	7	6	1	65
Spencer,	1744	Dea. G. H. Marsh,				112	225	337	25	7	3	10	10	13	6	29	4	13	300
Springfield,	1637	Daniel P. Cole,	Michael Burnham, *p. c.*	'70	'85	307	672	979	145	16	32	48	15	37	0	52	7	13	675
" Olivet,	1833	James B. Roberts,	Luther H. Cone, *p. c.*	'55	'67	105	281	386	37	1	13	14	7	10	0	17	0	1	235
" South,	1842	Sanford Lawton,	S. G. Buckingham, *p. c.*	'37	'47	157	319	476	57	7	14	21	11	13	0	24	1	2	250
" North,	1846	H. P. Stone,	Edward G. Selden, *p. c.*	'73	'85														
" **Ind. Orchard,**	1848	Walter S. Colwell,	F. Barrows Makepeace, *p. c.*	'73	'88	147	320	467	69	9	34	43	6	15	2	23	4	5	225
" Hope,	1876	Arthur G. Merriam,	William T. Hutchins,	'76	'92	54	82	136	31	8	6	14	1	3	0	4	0	1	120
" *French,*	1886	O. A. Auger,	Ralph W. Brokaw, *p. c.*	'77	'88	235	411	646	38	3	21	24	5	30	0	35	0	11	500
" Eastern av.,	1888	Charles Dalton,	Joseph Provost, *p. c.*	'72	'84	37	36	73	11	11	4	15	3	2	6	11	1	1	37
" White st.,	1888	Chas. D. Heath,	Carlos H. Hanks, *p.*	'88	'91	75	116	191	10	20	39	59	0	17	4	21	6	16	225
" Park,	1889	T. F. Dwight,	Louis F. Giroux, *p. c.*	'89	'89	19	47	66	6	7	6	13	3	3	5	11	5	1	85
" St. John's,	1890	J. T. Simmons,	Hanford M. Burr, *p. c.*	'88	'89	41	68	109	6	7	18	25	2	6	0	8	6	8	100
" *Swedish,*	1891	Th. Kihlgren,	[F. R. McLean.]		'92	11	15	26	0	0	0	0	0	0	0	0	0	4	40
Sterling,	1852	Dea. S. L. Bemis,	Cael E. Caelson, *p.*	'89	'91	15	19	34	0	11	4	15	1	1	3	5	0	2	6
Stockbridge,	1734	Chas. L. Goodrich,	John E. Dodge, *p. c.*	'83	'87	18	54	72	0	5	2	7	3	3	0	6	3	1	72
			Paris T. Farwell, *p. c.*	'83	'86	73	146	219	34	11	2	13	1	8	1	10	5	4	143

Southfield, *see* New Marlboro'. Southville, *see* Southboro'.

CHURCHES.	SUNDAY SCHOOL.					Y.P.S. C.E.	BENEVOLENCE.										Legacies.	Home Exp.
Place.	Superintendent.	Mem.	Av.	Ad. to Ch.	Benv. Cont.	Members.	Foreign.	Ed'n.	Ch. B'd'g.	Home M.	A. M. A.	S. S.	New West.	Min. Aid.	Other.	TOTAL.		
Saugus, Clift'd'e,	H. A. Hall,	82	43	4	6	37	2	1,300	0	240	0	6	0	0	1,000	2,548	0	1,635
Scituate,	Dea. J. H. Young,	80	63	4	12	60	0	10	0	10	0	7	0	0	5	32	0	
Seekonk,	David S. Peck,	108	40	0	0	0	0	0	2	0	0	0	0	0	0	2	0	341
Sharon,	S. W. Billings,	126	75	0	37	48	70	0	0	223	54	0	0	0	43	390	0	1,272
Sheffield,							85	0	33	73	32	0	15	0	19	257	100	1,400
Shelburne,	Geo. H. Fisk, *a*	162	104	0	14	32	96	19	21	65	29	21	27	0	0	278	0	1,373
" Falls,	E. A. Stebbins,	260	109	0	116	34	36	9	14	46	31	15	14	0	114	279	0	1,546
Sherborn,	Henry Bigelow,	152	67	2	36	38	10	0	0	83	60	10	0	0	50	213	500	2,200
Shirley Village,	Frederic Dame,	75	51	5	0	28	11	0	0	31	5	5	0	0	25	77	2,000	1,041
Shrewsbury,	Chas. O. Green,	175	103	8	53	65	85	0	125	67	0	0	0	0	65	342	0	2,300
Shutesbury,	N. A. Briggs,	60	30	0	3	0	0	0	0	8	0	0	0	0	0	8	0	250
Somerset,	W. H. Marble,	108	55	0	11	15	35	0	0	5	0	0	0	0	0	40	0	850
Somerville, 1st,	G. A. Southworth,	489	327	8	243	50	214	30	30	668	247	47	116	0	483	1,835	0	6,710
" Broadway,	Wm. H. Whipple,	279	191	3	0	70	259	0	53	190	361	26	10	0	768	1,667	0	4,818
" West,	Wm. E. Shedd,	285	148	9	47	100	109	0	202	408	163	55	0	0	47	984	0	2,698
" Prospect Hill,	Edward L. Tead,	460	310	7	100	110	208	0	41	147	71	0	55	0	800	1,322	0	6,255
" Winter Hill,	John Herbert,	261	163	3	50	83	52	0	21	25	25	20	15	0	190	348	0	13,500
Southampton,	Henry B. Norton,	138	77	6	85	45	107	0	19	87	118	7	0	0	28	366	500	1,592
Southboro',	William Powell,	130	60	3	0	25	53	0	5	102	31	0	0	0	0	191	0	1,000
" Southville,	J. E. S. Moore,	38	31	0	8	0	11	0	5	8	0	0	0	0	0	24	0	372
Southbridge,	Lyman E. Sibley,	227	110	20	68	80	185	4	10	281	753	74	14	0	377	1,698	0	2,600
South Hadley,	C. A. Dickinson,	210	151	7	70	94	530	15	0	358	114	25	55	0	164	1,261	200	2,050
" Falls,	A. N. Chapin,	350	232	3	0	70	148	38	20	241	72	32	29	10	137	727	0	3,500
Southwick,	F. M. Arnold,	124	74	7	19	50	5	0	0	12	5	7	0	0	0	29	0	938
Spencer,	G. R. Wakefield,	489	259	4	187	131	756	497	129	2,044	363	62	183	0	404	4,438	0	4,864
Springfield,	W. P. Draper,	837	420	7	502	175	1,313	38	62	2,087	120	94	72	63	3,526	7,375	0	12,000
" Olivet,	F. W. Harwood,	320	173	1	91	75	610	25	20	815	65	44	22	14	166	1,781	0	4,617
" South,	A. H. Kirkham,	350	258	3	118	110	2,172	1,317	65	1,584	344	57	204	89	3,461	9,293	0	9,438
" North,	Rev. F. B. Makepeace,	286	186	7	126	130	315	109	36	177	42	66	0	14	484	1,243	0	5,428
" Indian Orch.,	W. B. Morse,	185	130	5	9	61	49	0	0	17	12	12	5	0	0	95	0	2,900
" Hope,	B. L. Bragg,	671	323	1	195	111	1,681	1,414	15	7,079	2,104	2,740	350	0	346	15,729	1,040	8,145
" *French*,	L. E. Rivard,	50	40	2	15	0	0	0	0	0	0	5	0	0	95	100	0	575
" Eastern av.,	Wm. H. Ladbury,	329	228	10	55	65	40	0	0	96	0	0	0	0	25	161	0	2,669
" White st.,	Byron R. Barnes,	143	83	4	34	40	27	0	0	25	5	9	0	0	25	91	0	800
" Park,	Wm. C. Lawton,	211	117	6	147	72	307	0	72	381	0	0	0	0	166	926	0	4,357
" St. John's,	J. H. Keep,	73	40	0	0	25	0	0	0	0	0	0	0	0	0	0	0	0
" *Swedish*,		0	0	0	0	0	0	0	0	0	0	0	0	0	6	6	0	384
Sterling,	Rev. J. E. Dodge,	95	55	5	25	35	37	0	24	100	14	10	0	0	10	195	0	970
Stockbridge,	John P. Sayles,	146	96	11	34	69	241	280	196	525	0	50	0	58	269	1,619	0	2,502

a **East Shelburne.**

CHURCHES.		CLERKS.	MINISTERS.			MEMBERS.				ADMITTED.			REMOVED.				BAPT.		FAM
City or Town.	Org.	Name.	Name.	Ord.	C'd.	Ma.	Fe.	To.	Ab.	C.	L.	To.	Di.	L.	Dc.	To.	Ad.	Inf.	
Stockbridge, **Curtisville,**	1824	Dea. J. W. Ford,	[Herbert P. Woodin, *Lic.*]		'91	35	55	90	28	4	0	4	3	9	0	12	2	1	55
Stoneham,	1729	Dea. Silas Dean,				74	147	221	31	3	10	13	2	5	0	7	1	4	250
Stoughton,	1799	Miss Hattie Clapp,	Samuel B. Cooper, *p.*	'87	'90	32	68	100	13	2	0	2	0	3	0	3	2	1	165
Sturbridge,	1736	Melvin Haynes,	Alexander Wiswall, *p.*	'79	'91	36	75	111	26	4	0	4	7	2	0	9	1	0	90
Sudbury,	1640	Dea. F. S. Walker,				64	114	178	28	3	0	3	4	4	6	14	3	2	110
Sunderland,	1718	N. Austin Smith,	Edward P. Butler, *p. c.*	'74	'89	102	147	249	25	10	3	13	5	0	4	9	5	3	102
Sutton,	1720	R. E. Lombard,	John C. Hall, *p. c.*	'90	'91	53	109	162	37	1	5	6	3	2	0	5	1	5	150
Swampscott,	1846	B. W. Redfern,	George A. Jackson, *p. c.*	'72	'78	20	100	120	12	5	6	11	2	2	0	4	1	2	175
Taunton, West, **Walker,**	1637	John R. King,				15	42	57	15	1	0	1	3	0	5	8	1	0	60
" Trin.,	1821	Erastus Morse,	Samuel V. Cole, *p. c.*	'89	'89	64	191	255	31	15	12	27	8	6	0	14	10	5	260
" Winslow,	1837	Dea. G. W. Andros,	T. Clayton Welles, *p. c.*	'72	'92	78	175	253	31	10	7	17	5	4	0	9	3	5	231
" **East,**	1853	Charles W. King,	Charles A. Perry, *p.*	'82	'91	22	45	67	25	0	0	0	0	1	0	1	0	0	45
" Union,	1868	Miss J. J. Burbank,				59	145	204	37	8	0	8	1	9	0	10	2	20	250
Templeton,	1832	John M. Brown,	William Sewall, *p.*	'55	'90	34	71	105	29	6	4	10	3	1	0	4	2	6	78
" **Baldwinville,**	1874	J. W. Coolidge,	John W. Hird, *p. c.*	'79	'89	37	64	101	26	4	6	10	1	3	0	4	4	1	100
Tewksbury,	1735	Enoch Foster,	James Alexander, *p. c.*	'82	'86	41	83	124	23	1	4	5	2	3	0	5	0	2	120
Tisbury, **West,**	1673	W. P. Bodfish,	Richard T. Wilton, *p.*	'81	'89	25	67	92	23	0	0	0	2	0	0	2	0	0	60
Tolland,	1797	Dea. B. E. Moore,	Henry J. Stone, *p.*	'79	'89	19	31	50	3	0	0	0	0	1	0	1	0	0	30
Topsfield,	1663	E. P. Averill,	Albert E. Bradstreet, *p.*	'88	'91	40	98	138	25	1	4	5	5	1	1	7	0	0	
Townsend,	1734	E. Alonzo Blood,	Charles H. Rowley, *p.*	'81	'90	47	144	191	24	1	5	6	2	1	2	5	1	1	142
Truro,	1711	Daniel E. Paine,	Thomas S. Robie, *p.*	'59	'89	28	16	44	9	1	0	1	1	0	0	1	1	0	33
" **North,**	1840	Mrs. Benj. Coan,	[John E. Duxbury, *Lic.*]		'91	0	10	10	1	0	0	0	1	0	0	1	0	0	42
Tyngsboro',	1868	John P. Coburn,	Charles M. Carpenter, *p. c.*	'90	'90	16	31	47	12	3	3	6	2	4	0	6	3	2	50
Upton,	1735	Miss O. M. Johnson				43	171	214	44	15	0	15	5	5	0	10	12	0	200
Uxbridge,	1730	Wm. W. Thayer,	Frank L. Bristol, *p.*	'75	'88	23	107	130	30	4	2	6	2	1	0	3	2	0	155
Wakefield,	1645	John W. White,	Robert W. Wallace, *p. c.*	'72	'88	111	231	342	58	5	4	9	3	10	0	13	4	5	200
Walpole,	1826	S. E. Bentley,	Francis J. Marsh, *p.*	'76	'82	63	151	214	41	33	3	36	3	2	0	5	22	0	155
" **East,**	1877	Mrs. S. M. Thompson,	Warren F. Bickford,	'76	'91	6	12	18	2	0	3	3	1	2	0	3	0	0	40
Waltham,	1820	Isaac W. Skinner,	Bradford M. Fullerton, *p.c.*	'68	'81	184	389	573	108	63	29	92	6	15	0	21	40	14	400
Ware,	1751	Miss M. R. Howard,	Jasper P. Harvey, *p. c.*	'80	'90	24	64	88	18	2	1	3	3	4	0	7	2	0	60
" East,	1826	William J. Irwin,	Austin B. Bassett, *p. c.*	'87	'91	125	315	440	60	18	14	32	8	20	0	28	6	5	340
" *French,*	1887	Dr. Adolphe Auger,	Paul N. Cayer, *p. c.*	'90	'90	19	13	32	7	4	0	4	1	7	0	8	4	0	18
Wareham,	1739	Miss Dora M. Wing	[Willis E. Smedley, *Meth. Lic.*]		'92	24	50	74	0	1	1	2	0	2	0	2	0	0	
Warren, 1st,	1743	Henry S. Howe,	Harris G. Hale, *p. c.*	'91	'91	96	167	263	43	1	6	7	12	8	0	20	0	0	250
" **West,**	1866	Dea. M. Dickson,				11	27	38	10	0	0	0	0	4	0	4	0	0	
Warwick,	1829	Dea. E. C. Chase,	George F. Walker, *p.*	'64	'91	12	24	36	6	1	1	2	1	5	0	6	0	0	30
Watertown,	1855	J. Henry Greer,	Edward C. Porter, *p. c.*	'84	'89	90	167	257	37	4	12	16	2	7	0	9	1	7	160
Wayland,	1828	Dea. Edw. Carter,				20	45	65	21	0	0	0	1	3	0	4	0	0	35
Webster,	1838	E. L. Spalding,	Henry A. Blake, *p.*	'76	'88	90	175	265	28	10	4	14	6	11	0	17	0	0	150
Wellesley,	1798	Rev. E. N. Pomeroy,	Eldridge Mix, *p.*	'60	'90	92	189	281	44	5	14	19	4	11	1	16	2	6	200

Thorndike, *see* Palmer. Turner's Falls, *see* Montague. Waquoit, *see* Falmouth. Waverley, *see* Belmont.

CHURCHES.	SUNDAY SCHOOL.					Y.P.S. C.E.	BENEVOLENCE.											
Place.	Superintendent.	Mem.	Av.	Ad. to Ch.	Benv. Cont.	Members.	Foreign.	Ed'n.	Ch. B'd'g.	Home M	A. M. A.	S. S.	New West.	Min. Aid.	Other.	TOTAL.	Legacies.	Home Exp.
Stockbridge, Cur.	Dea. F. A. Palmer,	70	70	0	71	21	95	0	24	79	97	6	10	0	0	311	0	3,058
Stoneham,	D. D. Peabody,	288	170	3	33	86	376	0	0	74	37	20	23	0	52	582	0	
Stoughton,	Fred H. Marden,	170	92	0	25	84	0	0	0	19	38	6	0	0	17	80	0	1,689
Sturbridge,	H. D. Haynes,	100	65	4	28	48	44	10	5	73	33	23	9	0	0	197	0	1,200
Sudbury,	F. F. Walker,	156	80	3	0	35	26	0	0	0	0	0	0	0	0	26	4,500	6,170
Sunderland,	Chas. K. Smith,	160	125	10	155	52	211	15	58	231	73	48	52	0	32	720	0	1,893
Sutton,	H. E. Lombard,	161	92	1	74	32	59	0	0	112	48	0	14	0	180	413	0	1,796
Swampscott,	Gardner P. Balch,	173	96	4	37	57	96	61	19	50	30	21	0	0	39	316	0	3,900
Taunton, West,	Lewis P. Luther,	85	41	0	0	44	0	0	0	0	0	0	0	0	11	11	0	1,000
" Trin.,	E. E. Richards,	330	163	12	105	114	360	95	65	863	194	37	78	0	506	2,198	0	9,838
" Winslow,	Jos. H. Hastings,	337	204	5	122	78	75	0	49	163	69	42	0	0	81	479	0	3,400
" East,	Rev. C. A. Perry,	57	35	0	10	0	20	0	0	5	0	0	0	0	10	35	0	400
" Union,	Chas. L. Lovering,	350	218	6	63	99	64	0	0	64	64	0	0	0	63	255	0	5,060
Templeton,	Rev. Wm. Sewall,	140		6	48	0	45	0	15	41	50	14	0	0	45	210	0	630
" Baldwinville,	H. M. Small,	125	80	3	37	55	12	0	0	77	0	0	0	0	525	614	0	1,200
Tewksbury,	Enoch Foster,	159	82	1	31	75	25	0	0	12	31	10	10	0	30	128	0	1,500
Tisbury, West,	U. E. Mayhew,	75	39	0	17	14	0	0	4	12	0	10	0	0	7	33	50	693
Tolland,	W. E. Butler,	0	0	0	0	0	0	0	0	0	0	0	0	0	0	0	0	0
Topsfield,	E. P. Averill,			1		45	37	0	0	37	37	0	0	0	0	111	0	
Townsend,	E. Alonzo Blood,	145	91	0	10	95	104	5	8	143	51	22	11	0	57	401	0	1,800
Truro,	John B. Dyer,	50	25	0	18	0	14	0	0	21	0	3	0	0	0	38	0	330
" North	John E. Duxbury,	73	20	0	5	0	9	0	0	0	0	0	0	4	5	18	0	600
Tyngsboro',	Rev. C. M. Carpenter,	60	35	2	27	36	10	5	10	33	0	17	5	10	17	107	0	1,268
Upton,	Ellory A. Baldwin,	250	135	10	50	30	139	7	7	67	119	60	9	12	28	448	265	1,759
Uxbridge,	Rev. F. L. Bristol,	237	109	3	15	75	40	0	48	100	98	18	0	0	31	335	0	2,003
Wakefield,	A. D. Dimick,	441	248	5	167	152	369	17	38	333	95	21	115	0	75	1,063	0	3,244
Walpole,	S. E. Bentley,	234	134	25	198	75	167	50	43	212	74	22	25	0	429	1,022	0	2,878
" East,	J. L. Boyden,	45	25	1	0	19	0	0	0	0	0	0	0	0	45	45	0	275
Waltham,	A. P. Williams,	480	257	43	61	208	404	23	14	634	73	19	46	0	641	1,854	0	6,757
Ware,	Rev. J. P. Harvey,	69	40	2	22	0	45	0	0	68	23	22	0	0	0	158	0	650
" East,	Dr. W. O. Barrett,	535	348	13	265	74	1,072	200	0	1,046	462	100	0	0	781	3,661	0	4,407
" *French*,	Rev. P. N. Cayer,	32	28	4	0	0	0	0	0	0	0	0	0	0	0	0	0	0
Wareham,	J. I. W. Burgess,	70	48	1	7	50	25	0	15	95	0	0	0	0	0	135	0	1,390
Warren, 1st,	J. W. Chadsey,	279	123	0	211	65	216	13	58	514	124	60	67	0	81	1,133	0	3,500
" West,		0	0	0	0	0	0	0	0	0	0	0	0	0	0	0	0	
Warwick,	Dea. E. C. Chase,	62	49	0	0	35	22	0	0	22	0	0	0	0	10	54	0	200
Watertown,	Alfred E. Turner,	254	154	0	180	88	442	0	50	414	395	25	0	0	1,042	2,368	0	3,902
Wayland,	Edward Carter,	40	24	0	45	0	12	0	0	26	0	6	0	0	24	68	0	840
Webster,	John S. Gould,	348	208	0	50	73	350	36	29	360	112	44	74	0	200	1,205	0	3,000
Wellesley,	G. W. Andrews,	280	170	4	60	93	121	31	61	73	194	16	37	0	57	590	0	7,498

CHURCHES.		CLERKS.	MINISTERS.			MEMBERS.				ADMITTED.			REMOVED.				BAPT.		FAM
City or Town.	Org.	Name.	Name.	Ord.	C'd.	Ma.	Fe.	To.	Ab.	C.	L.	To.	Di.	L.	De.	To.	Ad.	Inf.	
Wellesley **Hills,**	1847	C. C. Thomas,	Jonathan Edwards, *p. c.*	'48	'76	31	75	106	14	5	2	7	3	6	0	9	1	3	90
Wellfleet,	1723	Simeon Atwood,	Daniel W. Clark, *p.*	'82	'88	64	121	185	34	4	0	4	5	0	0	5	0	12	88
" **South,**	1833	Winslow Paine,				25	44	69	28	0	0	0	3	4	0	7	0	0	38
Wendell,	1774	Mrs. E. L. Baker,	Thomas C. Kinne, *p.*	'75	'91	8	15	23	4	2	3	5	1	3	0	4	2	0	50
Wenham,	1663	Dea. H. L. Eaton,	Arthur N. Ward, *p.*	'79	'91	24	52	76	16	0	0	0	3	3	0	6	0	0	100
Westboro',	1724	Otis K. Newton,	Walcott Fay, *p. c.*	'84	'88	139	302	441	65	9	12	21	15	7	0	22	4	6	300
West Boylston,	1796	Dea. E. B. Rice,				37	74	111	22	0	0	0	11	6	0	17	0	0	126
West Brookfield,	1717	A. G. Blodgett, M.D.	Benson M. Frink,	'63	'90	83	174	257	37	1	10	11	5	8	0	13	0	0	150
Westfield,	1679	Rev. J. H. Lockwood,	John H. Lockwood, *p. c.*	'71	'79	109	304	413	30	5	11	16	9	13	0	22	2	3	310
" 2d,	1856	James R. Savery,	Lyman H. Blake, *p. c.*	'67	'81	134	266	400	64	12	9	21	9	5	0	14	9	6	345
Westford,	1828	Thos. E. Symmes,	Augustus A. Bickford, *p.*	'78	'90	24	78	102	31	4	6	10	3	1	1	5	1	0	87
Westhampton,	1779	Fred. H. Judd,	Arthur C. Townsend, *p. c.*	'91	'91	106	140	246	54	12	0	12	3	3	0	6	7	9	120
Westminster,	1742	Dea. Jas. B. Wood,	Walter P. Taylor, *p.*	'91	'91	60	121	181	28	3	3	6	3	3	1	7	2	0	100
W. Newbury,	1698	Dea. S. G. Bailey,	Wm. Wheeler Parker, *p.*	'58	'91	34	80	114		0	0	0	2	2	0	4	0	1	80
" 2d,	1731	Dea. Isaac N. Lane,	Frederick B. Noyes, *p. c.*	'90	'91	23	124	147	18	0	0	0	3	2	0	5	0	0	173
Weston,	1891	Mrs. F. C. Burrage,	Robert F. Gordon, *p.*	'76	'91	9	13	22	0	3	19	22	0	0	0	0	0	0	15
Westport,	1858	Dea. J. L. Anthony,	Thomas F. Norris, *p.*	'79	'91	6	19	25	6	1	0	1	0	1	0	1	0	0	60
West Springfield,	1698	Dea. J. M. Smith,	George R. Hewitt, *p. c.*	'86	'88	44	87	131	22	0	4	4	1	0	0	1	0	1	70
" **Mittineague,**	1850	Eugene Shepard,	Alpheus M. Spangler, *p. c.*	'88	'88	72	95	167	48	15	0	15	1	3	0	4	12	6	75
" Park st.,	1871	Ethan Brooks,	Edward H. Knight, *p. c.*	'83	'83	52	110	162	26	3	2	5	8	0	0	8	1	3	120
West Stockbridge, Centre,	1789	Harvey C. Kinne,	Walter W. Curtis, *p.*	'72	'90	4	11	15	4	0	2	2	0	2	0	2	0	0	29
" Village,	1833	Wm. M. Kniffin,	Walter W. Curtis, *p.*	'72	'83	30	71	101	21	9	3	12	1	2	19	22	4	0	80
Weymouth, 1st, **North,**	1623	W. E. Humphrey,	Robert R. Kendall, *p. c.*	'78	'91	37	88	125	20	2	6	8	3	4	0	7	2	1	90
" **South,**	1723	H. Wilbur Dyer,	Henry C. Alvord, *p. c.*	'79	'86	40	121	161	27	0	1	1	2	1	0	3	0	0	140
" and Braintree,	1811	Chas. G. Sheppard,	Oliver Huckel, *p. c.*	'90	'90	40	142	182	25	1	0	1	1	0	1	2	0	1	200
" Union, **South,**	1842					48	137	185	19	7	1	8	2	2	0	4	5	0	153
" Pilgrim, **North,**	1852	T. B. Seabury,				50	85	135	24	0	0	0	2	1	0	3	0	0	160
" **East,**	1860	Chas. B. Cushing,	Daniel Evans, *p. c.*	'91	'91	78	153	231	51	3	6	9	3	1	0	4	1	1	220
Whately,	1771	Henry A. Wilder,	George L. Dickinson, *p. c.*	'76	'90	56	97	153	20	0	7	7	4	7	1	12	0	3	150
Whitman,	1807	Nathaniel Noyes,	Frank S. Hunnewell, *p.*	'88	'91	73	145	218	42	0	2	2	3	2	1	6	0	1	200
Wilbraham,	1741	Francis E. Clark,	Martin S. Howard, *p. c.*	'56	'68	44	98	142	40	3	0	3	6	1	0	7	2	0	80
" **North,**	1886	Merrick H. Cooley,	Edward F. Wheeler, *p. c.*	'90	'90	21	29	50	12	0	1	1	0	1	0	1	0	1	80
Williamsburg,	1771	Dea. W. A. Hawks,	Henry S. Snyder, *p. c.*	'85	'88	75	137	212	46	27	5	32	8	5	0	13	12	0	110
" **Haydenville,**	1851	Dea. H. C. Smith,	Edwin J. Klock, *p.*	'89	'91	41	100	141	25	1	1	2	2	4	0	6	1	0	120
Williamstown, 1st,	1765	Dea. C. H. Mather,	William Slade, *p. c.*	'88	'91	107	236	343	100	1	2	3	5	7	0	12	1	3	150
" College,	1834	O. M. Fernald,				13	7	20	0	2	0	2	0	2	0	2	1	0	12
" **South,**	1836	Mrs. Olive Young,	[Chris. W. Collier, *Lic.*]		'90	8	22	30	8	0	0	0	0	0	0	0	0	0	32
" White Oaks,	1868	Mrs. M. E. Hunter,	[Chris. W. Collier, *Lic.*]		'90	11	26	37	9	0	0	0	0	0	0	0	0	0	42
Wilmington,	1733	Chester W. Clark,	Elijah Harmon, *p. c.*	'67	'85	34	93	127	23	1	2	3	5	0	0	5	1	2	100
Winchendon,	1762	Mrs. L. E. Jones,	Gustavus W. Jones, *p. c.*	'69	'91	18	20	38	16	3	0	3	1	1	0	2	2	0	53

West Roxbury, *see* Boston.

CHURCHES.	SUNDAY SCHOOL.					Y.P.S. C.E.	BENEVOLENCE.											Legacies.	Home Exp.
Place.	Superintendent.	Mem.	Av.	Ad. to Ch.	Benv. Cont.	Members.	Foreign.	Ed'n.	Ch. B'd'g.	Home M.	A. M. A.	S. S.	New West.	Min. Aid.	Other.	TOTAL.			
Wellesley Hills,	L. V. N. Peck,	113	87	3	75	74	1,222	3	21	150	88	25	23	4	89	1,625	0	4,000
Wellfleet,	Thomas Kemp,	150	89	2	20	50	38	0	0	0	29	0	0	0	18	85	0	1,400
" South.	Winslow Paine,	57	34	0	5	0	10	0	0	10	5	0	0	0	17	42	0	340
Wendell,	T. C. Kinne,	57	39	2	0	48	0	0	0	3	0	4	0	0	0	7	0	303
Wenham,	Fred. A. Williams,	109	48	0	12	25	31	0	0	36	3	3	0	0	2	75	0	1,000
Westboro',	W. A. Fairbanks,	369	190	8	232	40	479	48	50	548	437	0	75	0	194	1,831	0	4,220
West Boylston,	John F. Knight,	147	73	0	45	36	61	4	16	73	109	13	3	0	27	306	0	1,110
West Brookfield,	A. F. Wood,	170	17	1	250	78	116	18	47	188	64	55	23	6	583	1,100	0	1,966
Westfield,	Rev. J. H. Lockwood,	380	306	4	275	122	983	62	0	901	226	135	40	0	1,163	3,510	0	4,200
" 2d,	Fred L. Hewes,	328	194	8	110	111	303	27	81	329	176	87	75	24	838	1,940	0	5,871
Westford,	L. W. Wheeler,	100	60	8	0	35	51	6	17	35	17	6	6	0	34	172	0	1,432
Westhampton,	Chas. N. Loud,	167	94	10	86	62	225	0	15	309	110	0	15	0	61	735	0	1,559
Westminster,	Frank W. Haynes,	140	101	1	25	40	75	0	0	81	0	0	0	0	125	281	0	1,600
West Newbury,	Edgar Bartlett,	130	77	0	18	40	13	5	25	13	0	5	0	0	24	85	0	1,000
" 2d,	Robert L. Smith,	187	112	0	25	57	0	0	0	0	0	0	0	0	0	0	0	1,118
Weston,	John McDonald,	40	30	0	0	0	0	0	0	0	0	0	0	0	0	0	0	573
Westport,	Dr. J. B. Parris,	72	34	0	51	0	38	0	0	0	47	0	0	0	4	89	0	
W. Springfield,	J. M. Smith,	155	70	0	49	42	162	21	21	300	157	16	28	20	100	825	0	2,000
" Mittineague,	Samuel D. Couch,	165	106	14	79	38	108	27	33	132	87	18	19	32	73	529	0	4,404
" Park st.,	Robt. D. White,	171	102	3	85	49	388	0	36	164	262	30	609	0	27	1,516	0	2,306
W. Stockbridge,	Mrs. N. S. Patterson,	15	9	0	0	0	0	0	0	18	0	0	0	0	0	18	0	325
"	H. M. Truesdell,	158	86	7	10	60	27	0	20	33	23	0	0	0	31	134	0	1,000
Weymouth, 1st,	Dea. B. F. Richards,	70	45	2	0	40	143	0	0	31	66	0	0	0	35	275	0	1,557
" South,	F. H. Fearing,	189	111	0	52		251	32	33	107	51	21	25	0	100	620	150	3,189
" Braintree,	Chas. T. Crane,	209	119	1	166	73	113	0	0	86	96	39	0	0	213	547	0	3,080
" Un., South,	Rev. W. H. Bolster,	225	125	7	89	129	400	151	51	385	27	1	6	0	1,252	2,273	350	3,249
" North,	Chas. L. Seabury,	150	80	0	8	35	126	1	8	37	50	5	11	0	38	276	0	1,659
" East,	Chas. B. Cushing,	252	160	3	52	102	180	0	20	162	80	16	17	0	215	690	0	3,213
Whately,	H. S. Higgins, jr., *a*	100	62	0	10	37	65	0	0	52	0	0	0	0	0	117	0	1,000
Whitman,	Everett A. Cole,	201	158	0	20	77	130	34	15	105	68	32	0	28	366	778	0	2,461
Wilbraham,	Henry Clark,	100	69	3	10	35	30	0	8	20	8	10	0	0	5	81	0	1,925
" North,	M. H. Cooley,	80	40	0	20	50	6	0	6	8	6	0	6	0	80	112	0	1,168
Williamsburg,	H. W. Hill,	120	100	24	24	58	143	10	21	114	108	24	0	0	5	425	1,269	1,525
" Haydenville,	George M. Page,	157	85	1	39	54	78	32	10	50	20	11	0	0	138	339	0	1,400
Williamsto'n, 1st,	Bliss Perry,	144	110	1	81	43	428	170	30	655	61	30	0	0	122	1,496	0	2,800
" College,		0	0	0	0	0	674	0	0	0	0	0	0	0	0	674	0	0
" South,		33	20	0	0	0	0	0	0	0	0	0	0	0	0	0	0	0
" White Oaks,		80	50	0	0	0	0	0	0	0	0	0	0	0	0	0	0	0
Wilmington,	Charles J. Sargent,	83	62	1	20	42	19	5	4	11	15	0	4	0	40	98	0	1,166
Winchendon,	Charles J. Rice,	50	40	3	38	0	52	0	0	37	53	0	0	0	11	153	0	522

a East Whately.

CHURCHES.		CLERKS.	MINISTERS.			MEMBERS.				ADMITTED.			REMOVED.				BAPT.		FAM
City or Town.	Org.	Name.	Name.	Ord.	C'd.	Ma.	Fe.	To.	Ab.	C.	L.	To.	Di.	L.	De.	To.	Ad.	Inf.	
Winchendon, North,	1843	Rev. Davis Foster,	Davis Foster, *p. c.*	'55	'67	74	179	253	40	5	11	16	1	6	0	7	5	3	205
Winchester,	1840	Rev. E. B. Palmer,	D. Augustine Newton, *p. c.*	'82	'89	178	289	467	85	8	21	29	12	6	0	18	0	6	283
Windsor,	1773	H. C. Cleveland,	Stephen M. Andrews, *p.*	'67	'90	6	17	23	4	2	0	2	1	0	0	1	1	0	60
Woburn,	1642	Dea. J. G. Pollard,	Daniel March, *p. c.*	'45	'77	227	433	660	99	31	14	45	11	4	0	15	14	4	535
" **North,**	1849	Josiah P. Bixby,	William J. Murphy, *p.*	'79	'91	45	80	125	32	2	9	11	0	0	2	2	0	1	90
Worcester, 1st,	1719	E. S. Shaw,	Arcturus Z. Conrad, *p. c.*	'85	'90	174	321	495	64	40	67	107	17	9	1	27	28	3	475
" Central,	1820	G. W. Mackintire,	Daniel Merriman, *p. c.*	'68	'78	127	266	393	23	12	16	28	11	11	0	22	9	10	250
" Union,	1836	Dea. F. E. Kimball,	E. Cutler, *p. c., em.*	'50	'55														
			Wm. V. W. Davis, *p. c.*	'77	'87	183	347	530	57	7	8	15	8	17	0	25	3	12	390
" Salem st.,	1848	Wm. C. Habberly,	Frank B. Vrooman, *p.*	'87	'92	165	360	525	114	5	8	13	5	32	0	37	2	2	
" Summer st.,	1865	Dea. A. S. Merritt,	William T. Sleeper, *p. c.*	'54	'75	55	92	147	29	2	3	5	2	13	0	15	0	12	50
" Plymouth,	1869	Dr. F. H. Howland,	Archibald McCullagh, *p.c.*	'71	'90	253	454	707		35	48	83	10	30	3	43	22	9	300
" Piedmont,	1872	Dea. Geo. F. Orr,	David O. Mears, *p. c.*	'67	'77	265	441	706	70	51	27	78	9	23	0	32	26	17	575
" *Swedish,*	1880	C. F. Stockans, *a*	Peter E. Dilner, *p. c.*		'92			351		54	5	59							
" Pilgrim,	1885	A. H. Longley,	Charles M. Southgate, *p.c.*	'70	'85	113	226	339	16	40	23	63	2	10	0	12	26	6	321
" Park,	1887	J. H. Gleason,	Inman L. Willcox, *p. c.*	'89	'91	36	108	144	12	3	8	11	3	12	0	15	1	7	150
" Covenant,	1889	Wm. Husband,	John E. Hurlbut, *p.*	'75	'90	26	39	65	5	3	3	6	0	4	0	4	3	0	
" Hope,	1889	Miss E. S. Cutting,	Ellsworth W. Phillips, *p. c.*	'91	'91	28	59	87	3	6	8	14	0	8	4	12	0	8	147
" **Lake View,**	1890	Dea. F. E. Goddard	John K. Thompson, *p.*	'88	'91	8	22	30	0	0	6	6	0	2	0	2	0	0	
" Belmont,	1890	Charles W. Reed,	Albert Bryant, *p. c.*	'65	'90	36	59	95	0	4	9	13	0	18	0	18			100
" Bethany,	1891	Charles E. Gage,				16	37	53	0	28	25	53	0	0	0	0	4	0	
Worthington,	1771	Dea. A. J. Randall,	Harlan Creelman, *p. c.*	'89	'89	35	99	134	29	0	4	4	3	6	2	11	0	0	83
Wrentham,	1692	Wm. M. Proctor,				26	100	126	16	6	5	11	8	3	1	12	4	0	100
Yarmouth,	1639	A. H. Eldridge, 2d,				29	115	144	28	0	0	0	0	3	0	3	0	0	100
" **West,**	1840	Miss A. B. Crowell,				6	9	15	3	0	0	0	0	0	0	0	0	0	25

a **Quinsigamond.** **Whitinsville,** *see* **Northbridge.** **Wollaston,** *see* **Quincy.** **Woods Holl,** *see* **Falmouth.**

CHANGES from last *Year-Book's* list of churches: *Added,*— Everett, Courtland St.; Haverhill, Union; Hingham, Nantasket; Marlboro, *French;* Orange, *Swedish*; Peabody, West; Springfield, *Swedish*; Weston; Worcester, Bethany. *Omitted,* — In Barnstable, Cotuit. *Names Changed,*— Boston, Dorchester, Bethany to Central; Gloucester, Evangelical to Trinity; Peabody, Rockville to Second.

ORDINATIONS, INSTALLATIONS, etc., in the year. See Summary IV.

CHURCHES: 265 with pastors installed by council; 195 with pastors otherwise inducted; 11 with supplies; 102 vacant (including 23 supplied by licentiates or ministers of other denominations). Total, 573.

MINISTERS: 275 pastors installed by council; 199 pastors otherwise inducted; 11 supplies; 315 others. Total, 800.

CHURCH MEMBERS: 33,433 males; 71,881 females. Total, 105,314, including 15,865 absent. Gain, 1,655.

ADDITIONS: 3,617 by confession; 3,170 by letter. Total, 5,787.

Churches.	Sunday School.					Y.P.S.C.E.	Benevolence.										Legacies.	Home Exp.
Place.	Superintendent.	Mem.	Av.	Ad. to Ch.	Benv. Cont.	Members.	Foreign.	Ed'n.	Ch. B'd'g.	Home M.	A. M. A.	S. S.	New West.	Min. Aid.	Other.	Total.		
Winchendon, No.	Charles L. Beals,	382	183	5	40	114	450	22	100	415	212	10	42	0	352	1,603	0	2,521
Winchester,	Preston Pond,	333	218	5	321	80	1,880	179	171	1,569	554	255	163	0	983	5,754	0	9,286
Windsor,	C. B. Goodell,	60	45	1	2	40	4	0	2	10	0	0	0	0	2	18	0	280
Woburn,	E. H. Lounsbury,	710	415	23	440	148	654	40	45	1,353	236	40	42	0	455	2,865	0	5,741
Woburn, North,	Benj. F. Kimball,	150	100	0	9	39	19	0	0	25	0	3	0	0	7	54	0	1,435
Worcester, 1st,	E. L. Smith,	505	273	30	168	109	178	0	64	338	70	169	0	0	72	891	0	7,953
" Central,	J. S. Brigham,	407	224		88		276	15	26	898	186	5	122	55	491	2,074	0	22,300
" Union,	A. W. Edson,	550	310	6	300	85	2,927	5,923	574	9,601	1,068	145	248	0	13,778	34,264	0	12,482
" Salem st.,	Daniel C. Turner,	385	237	4	190	38	125	0	5	638	70	5	8	0	435	1,286	0	7,374
" Summer st.,	Rev. W. T. Sleeper,					43	22	0	0	5	0	0	0	0	0	27	0	1,740
" Plymouth,	Hon. C. G. Reed,	639	367	29	731	110	1,042	5,828	698	1,526	556	237	2	0	19,766	29,655	23,850	12,150
" Piedmont,	Horatio L. Miller,	833	546	45	325	193	610	0	478	4,818	505	78	100	0	4,605	11,194	0	10,975
" *Swed.*,	Eric ——.	400					339	0	92	312	0	0	0	0	105	848	0	1,844
" Pilgrim,	John T. Brierly,	640	411	33	0	190	223	0	0	191	64	0	0	0	491	969	0	11,996
" Park,	Charles R. Peacock	224	142	1	19	65	40	0	10	10	16	0	5	0	22	103	0	1,900
" Covenant,	J. M. Stone,	151	95	3	10	40	12	0	0	10	0	0	0	0	33	55	0	789
" Hope,	John R. Howe,	198	128	4	0	57	17	0	0	20	10	0	0	0	6	53	0	1,147
" Lake View,	Wm. W. Knight,	130	81	0	0	0	0	0	0	0	0	0	0	0	0	0	0	632
" Belmont,	B. F. Southwick,	150	100	0	0	0	0	0	0	0	0	0	0	0	0	0	0	
" Bethany,	Charles H. Hill,	80	59	14	0	0	0	0	0	0	0	0	0	0	0	0	0	424
Worthington,	Dea. A. Stevens,	109	55	0	17	31	87	5	5	22	40	5	5	0	20	189	0	1,075
Wrentham,	William E. Pond,	166	86	6	33	90	364	0	21	323	4	0	20	14	40	786	500	1,433
Yarmouth,	E. Dexter Paine,	110	69	0	58	47	210	0	25	227	176	10	0	20	57	725	0	2,000
" West,	Isaiah Crowell,	25	20	0	3	0	12	0	0	3	2	1	0	0	3	21	0	265

Removals: 1,916 by death; 2,721 by dismissal; 475 by discipline. Total, 5,112.
Baptisms: 1,840 adult; 1,543 infant.
In Sabbath Schools: 117,471. Loss, 1,404.
Young People's Societies: Number, 476; 29,501 members.
Families: 528 churches reporting (521 last year), 75,214. Gain, 2,342.
Benevolent Contributions: 536 churches reporting (529 last year), $657,991. Decrease, $17,294.

Home Expenditures: 534 churches reporting (522 last year), $1,532,001. Increase, $133,648.
Organization: Twenty-six Associations of Ministers and twenty-five Conferences of Churches are united in the General Association of the Congregational Churches of Massachusetts. Seekonk is associated with Rhode Island.

MICHIGAN.

CHURCHES.		CLERKS.	MINISTERS.			MEMBERS.				ADMITTED.			REMOVED.				BAPT.		FAM
City or Town.	Org.	Name.	Name.	Ord.	C'd.	Ma.	Fe.	To.	Ab.	C.	L.	To.	Di.	L.	Dc.	To.	Ad.	Inf.	
Ada, 1st,	1849	John R. Bradfield,	Richard Vivian, *p.*	'76	'91	24	45	69	25	7	7	14	2	1	0	3	6	0	20
" 2d, **Chapel,**	1875	D. J. McNaughton,	Richard Vivian, *p.*	'76	'91	19	24	43	4	0	0	0	0	0	0	0	0	0	25
Addison,	1884	Jonas Hatfield,	Robert Gordon, *p.*	'87	'90	24	43	67	0	1	0	1	1	2	5	8	1	0	75
Alamo,	1867	Frank M. Long,	Ebenezer Herbert, *p.*	'84	'91	40	66	106	6	9	2	11	1	1	3	5	2	0	125
Alba,	1879	Charles Pierce,	Frederick Bagnall, *p.*	'86	'90	22	29	51	10	1	0	1	0	3	0	3	0	3	40
Algansee,	1886	Mrs. A. Wakeman,	D. Lee Sanborn,	'90	'92	7	15	22	3	6	0	6	0	1	0	1	4	0	20
Allegan,	1858	Dr. O. E. Goodrich,	Moses M. Martin, *p.*	'65	'90	40	91	131	17	0	5	5	1	13	1	15	0	0	75
Allendale,	1871	Dea. R. Pritchard,	Warren P. Wilcox, *p.*	'78	'90	24	37	61	5	2	3	5	3	4	0	7	0	2	45
Almira,	1864	C. S. Linkletter,	Elihu Linkletter, *p.*	'76	'87	9	10	19	5	2	0	2	0	1	0	1	2	0	
Almont,	1838	Mrs. S. Durham,	[Frank J. Estabrook, *Lic.*]		'92	24	61	85	20	6	3	9	2	4	2	8	5	1	80
Alpena,	1862	L. A. Tompkins,	Helmas H. Van Auken, *p.*	'64	'85	103	196	299	78	7	8	15	0	6	0	6	3	15	230
Alpine & Walker, **Gr. Rapids,**	'69	Edmund Manly,	John Sailor, *p.*	'48	'83	37	49	86	27	5	1	6	1	0	0	1	1	3	50
Ann Arbor,	1847	Rufus Waples,	John W. Bradshaw, *p.*	'74	'88	136	221	357	100	16	24	40	4	24	1	29	5	0	200
Armada,	1838		John H. Ashby, *p.*	'83	'89	49	100	149	20	53	7	60	2	2	0	4	43	4	75
Ashley,	1885	Miss Arta Rose,	Minor J. Duryea,	'85	'91	8	23	31	0	12	2	14	1	4	1	6	7	1	
Athens,	1878	Dea. E. Stimpson,				22	60	82	9	1	3	4	1	4	7	12	1	0	35
Atwood,	1867	Mrs. L. M. Kanagy,				11	15	26	2	0	2	2	0	6	0	6	0	0	25
Augusta,	1847	Mrs. W. E. Cock,	John Van Antwerp, *p.*	'47	'89	16	38	54	5	0	0	0	2	5	0	7	0	0	100
Baldwin,	1879	Miss L. Royston,	F. E. Davy, *p.*	'90	'92	1	7	8	0	4	1	5	0	4	0	4	0	0	
Bancroft,	1880	J. H. Lyman,	Frederick W. Bush, *p.*	'71	'91	18	39	57	8	2	4	6	0	5	0	5	0	1	70
Bangor,	1883	Miss C. Charles,	Henry A. Decker, *p.*	'86	'91	8	32	40	5	6	1	7	0	2	1	3	0	0	35
Batavia, **Mattison,**	1887	C. T. Hogeboom,	Calvin F. Hawley,	'54	'92	19	24	43	9	1	4	5	0	0	0	0	0	0	20
Bay City,	1875	R. E. Gedney,	William W. Lyle, *p. c.*	'50	'81	40	117	157	7	9	6	15	1	5	0	6	3	15	175
Bay Mills,	1879	Mrs. A. H. Scribner,	John McGregor, *p.*	'83	'88	3	9	12	2	6	0	6	0	0	0	0	2	0	12
Bedford,	1848	Miss Sarah Rogers,	William T. Belfry, *p.*	'89	'92	23	50	73	22	0	0	0	0	0	0	0	0	0	100
Bellaire,	1883	Charles Wilcox,				15	34	49	3	15	4	19	0	1	1	2	10	0	55
Benton Harbor,	1866	Albert James,	[William H. Rice, *Pres.*]		'90	57	136	193	13	12	15	27	2	1	0	3	9	4	144
Benzonia,	1860	Wm. L. Case,	Edwin S. Shaw, *p.*	'90	'90	56	79	135	13	8	6	14	3	0	0	3	4	0	93
Berlamont,	1885	Dea. J. H Rippey,	Henry C. Hurlbut, *p.*	'61	'90	5	8	13	0	3	0	3	0	0	0	0	1	0	20
Berryville,	1890	Wm. D. Claspell,	James Turner,	'84	'92	4	12	16	0	9	0	9	0	0	0	0	5	0	20
Bethel, **Gilead,**	1890	Mrs. Ella Sharp,	Albert E. Seibert, *p.*	'83	'90	18	29	47	3	0	0	0	0	0	0	0	0	0	75
Big Prairie,	1887	Mrs. A. W. Forwood,	Thomas N. Fuller, *p.*	'80	'91	8	8	16	0	0	0	0	0	0	0	0	0	0	18
Big Rapids,	1876	Will F. Slawson,	Herbert A. Kerns, *p.*	'86	'89	37	89	126	26	23	3	26	0	6	2	8	17	0	100
Blackmar,	1889	Mrs. S. Judd,				5	7	12	0	0	0	0	0	0	0	0	0	0	
Bradley,	1879	Solomon S. Fox,	John R. Mason, *p.*	'87	'92	6	18	24	2	0	0	0	0	0	2	2	0	0	15
Breckenridge,	1881	Mrs. E. C. Watson,	Walter D. King, *p.*	'81	'90	32	54	86	21	16	2	18	1	0	0	1	14	0	35
Bridgman,	1879	Chas. Whitten,	Henry C. Snyder, *p.*	'88	'90	19	25	44	3	1	2	3	1	3	10	14	0	1	45
Bridgeport,	1868	Eugene A. Ellis,				13	26	39	4	0	2	2	0	0	0	0	0	0	40
Briley, **Big Rock,**	1887	Clarence A. Rice,	Robert Houston, *p.*	'91	'90	4	4	8	0	0	0	0	0	0	0	0	0	0	90
Bronson,	1868	Mrs. H. O. Moffitt,	Albert E. Seibert, *p.*	'83	'90	45	93	138	21	7	3	10	1	2	0	3	4	0	75

SUNDAY SCHOOLS AND BENEVOLENCE.

CHURCHES.	SUNDAY SCHOOL.					Y. P. S. C. E.	BENEVOLENCE.										Legacies.	Home Exp.
Place.	Superintendent.	Mem.	Av.	Ad. to Ch.	Benv. Cont.	Members.	Foreign.	Ed n.	Ch. B'd'g.	Home M.	A. M. A.	S. S.	New West.	Min. Aid.	Other.	TOTAL.		
Ada, 1st,	W. J. Carle,	89	38	7	$1	12	$ 0	$ 0	$ 0	$2	$ 0	$1	$ 0	$ 0	$ 0	$ 3	$ 0	$124
" 2d,	D. J. McNaughton,	60	40	0	0	20	0	0	5	0	0	0	0	0	0	5	0	220
Addison,	William Martin,	130	80	0	10	75	8	0	6	45	0	3	0	0	0	62	0	1,100
Alamo,	H. P. Shutt,	146	75	4	3	0	8	0	4	43	40	0	0	0	0	95	0	1,089
Alba,	John Westerveld,	100	60	1	10	50	0	0	0	39	0	6	0	0	0	45	0	800
Algansee,	M. B. Wakeman,	42	30	6	0	0	0	0	0	23	0	1	0	0	0	24	0	
Allegan,	W. H. Butler,	170	73	0	0	35	175	0	16	194	91	9	0	2	0	487	6,566	1,489
Allendale,	Dea. R. Pritchard,	123	51	2	16	0	5	0	4	46	0	10	0	0	0	65	0	495
Almira,	Miss M. Bailey,	25	12	2	0	0	0	0	3	6	0	0	0	0	0	9	0	45
Almont,	R. D. Harris,	125	67	6	24	50	28	0	22	71	26	10	0	0	0	157	0	1,050
Alpena,	Arthur G. Hopper,	346	208	5	0	61	20	50	25	332	25	25	25	0	0	502	0	2,891
Alpine & Walker	A. H. Birdsall,	112	50	3	0	0	0	0	11	0	0	0	0	0	0	11	0	
Ann Arbor,	Neville S. Hoff,	210	135	9	17	98	735	29	112	599	56	0	0	0	295	1,826	0	3,889
Armada,	Hiram Barrows,	153	96	31	30	40	29	0	0	31	21	11	0	0	10	102	0	1,500
Ashley,	I. P. Rose,	65	62	5	2	0	0	0	1	4	1	4	0	0	0	10	0	195
Athens,		75	58	0	4	60	0	0	5	34	0	0	0	0	0	39	0	650
Atwood,	L. M. Kanagy,	50	20	0	1	0	0	0	7	6	0	0	0	0	18	31	0	85
Augusta,	Glynn Kent,	90	50	0	2	0	0	0	0	20	5	0	0	0	22	47	0	600
Baldwin,		65	45	0	3	30	0	0	2	0	6	2	0	0	0	10	0	379
Bancroft,	Gilbert Kirker,	120	70	0	4	0	0	0	8	39	0	4	0	0	0	51	0	680
Bangor,	John B. Grandy,	50	33	0	0	0	0	0	2	38	0	0	0	0	0	40	0	250
Batavia,	David M. Moore,	60	46	1	11	25	6	0	5	10	0	4	0	0	0	25	0	200
Bay City,	Theo. C. Seckell,	275	180	7	50	68	60	0	0	94	0	20	0	0	200	374	0	2,300
Bay Mills,	A. H. Scribner,	35	30	0	15	0	0	0	7	8	0	1	0	0	0	16	0	65
Bedford,	James F. Crane,	70	52	0	6	15	8	4	0	10	0	0	0	0	0	22	0	760
Bellaire,	H. C. Lott,	80	50	10	0	32	3	0	0	25	0	0	0	0	0	28	0	503
Benton Harbor,	John H. Lee,	250	150	8	11	74	30	0	0	77	5	0	4	0	3	119	0	4,386
Benzonia,	E. L. Huntington,	156	103	8	37	70	89	12	75	140	32	7	6	0	19	380	0	590
Berlamont,	Wm. McMillen,	70	48	0	3	0	0	0	0	7	0	3	0	0	0	10	0	45
Berryville,	J. D. Leach,	48	35	6	0	0	0	1	0	0	1	0	0	0	0	2	0	25
Bethel,	Angelo R. Bonney,	80	45	0	3	44	2	0	0	6	0	2	0	0	3	13	0	1,430
Big Prairie,	Lucinda French,	25	15	0	0	0	2	0	0	0	5	1	0	0	0	8	0	156
Big Rapids,	Edw. W. Lincoln,	175	103	15	29	37	0	0	5	105	0	12	0	0	22	144	0	784
Blackmar,		60	45	0	2	0	0	0	0	0	0	0	0	0	0	0	0	
Bradley,	Solomon S. Fox,	45	30	0	3	0	0	0	2	10	0	3	0	0	0	15	0	160
Breckenridge,	D. W. Breckenridge,	110		9	0	17	2	0	3	39	2	0	0	2	0	48	0	400
Bridgman,	C. P. Ackerman,	45	40	0	7	0	5	0	0	16	0	0	0	0	0	21	0	375
Bridgeport,						0	5	0	0	59	0	2	0	2	0	68	0	531
Briley,	James Remington,	25	15	0	0	0	0	0	1	4	0	0	0	0	0	5	0	85
Bronson,	John V. Allen,	90	55	0	11	35	3	0	9	20	2	0	0	0	0	34	0	950

CHURCHES.		CLERKS.	MINISTERS.			MEMBERS.				ADMITTED.			REMOVED.				BAPT.		FAM
City or Town.	Org.	Name.	Name.	Ord.	C'd.	Ma.	Fe.	To.	Ab.	C.	L.	To.	Di.	L.	De.	To.	Ad.	Inf.	
Bruce,	1833																		
Byron, **Centre,**	1890	Stephen A. Cross,	Thomas Parker, *p.*	'70	'90	9	7	16	0	0	0	0	0	0	0	0	0	0	
Cadillac,	1883	Miss Lydia Brock,	William A. Colledge, *p.*	'86	'90	44	94	138	29	5	4	9	1	5	0	6	4	0	200
Calumet,	1873	Edwin T. Curtis,	Doane R. Atkins, *p.*	'77	'88	97	141	238	14	25	2	27	1	5	0	6	2	8	140
Canandaigua,	1859	E. E. Hill,	George Hill, *p.*	'72	'92	5	20	25	6	2	0	2	2	2	0	4	0	0	40
Cannon, **Rockford,**	1846	Dea. S. Weller,	Frank L. Moore,	'92	'91	35	46	81	4	1	2	3	2	1	0	3	1	0	35
Cannonsburg,	1875	G. T. Young,	Frank L. Moore,	'92	'91	8	12	20	0	0	1	1	1	1	0	2	0	0	
Carmel, **Charlotte,**	1883	Wm. Pollard,	Robert H. Watson,	'79	'90	14	26	40	4	1	0	1	0	4	2	6	0	0	35
Carson City,	1872	J. C. Van Ness,				24	50	74	6	15	6	21	0	4	0	4	3	6	51
Carsonville,	1887	Mrs. J. E. Shepard,	William Bullock, *p.*	'91	'91	6	10	16	5	0	0	0	0	0	1	1	0	0	25
Cedar Springs,	1870	John McHattie,	Charles D. Banister, *p.*	'86	'90	11	36	47	14	2	4	6	2	4	2	8	0	0	25
Central Lake,	1884	Mrs. L. S. Clow,				6	10	16	0	6	0	6	0	0	0	0	4	0	20
Ceresco,	1869	Mrs. Lorana Lewis,	Thomas Robinson, *p.*	'62	'89	12	25	37	5	3	4	7	0	3	0	3	0	0	50
Charlevoix,	1882	Horace S. Harsha,	William H. Macpherson, *p.*	'91	'91	32	88	120	20	43	18	61	0	2	18	20	1	15	75
Charlotte,	1851	Edwin L. Coy,	Henry S Roblee, *p.*	'83	'90	108	184	292	22	28	17	45	5	16	32	53	13	0	200
Chase,	1873	Mrs. O. J. Caldwell,				10	26	36	1	5	1	6	1	2	2	5	1	1	45
Chassell,	1890	Edw. E. Warner,	[Neil P. McQuarrie, *Lic.*]		'91	10	8	18	0	0	2	2	1	1	0	2	0	0	32
Cheboygan,	1872	Dea. A. P. Frost,	James Hyslop, *p.*	'85	'91	23	62	85	12	6	13	19	1	11	5	17	1	6	70
Chelsea,	1849	Rev. T. Holmes,	Orange C. Bailey, *p.*	'85	'90	63	131	194	13	18	7	25	2	4	8	14	4	0	120
Chesaning,	1883	N. R. Jersey,	William H. Millar, *p.*	'58	'87	24	35	59	6	0	0	0	0	2	0	2	0	2	40
Chester,	1879	Mrs. N. Phillips,	[Ernest B. Allen, *Lic.*]		'90	11	19	30	0	1	2	3	0	0	0	0	3	0	30
Chesterfield, **Milton,**	1847	Dea. M. F. DeVinney,				19	29	48	10	0	0	0	0	0	0	0	0	0	20
Chester Station,	1884	Mrs. L. H. Summers	[Ernest B. Allen, *Lic.*]		'92	10	21	31	6	0	4	4	0	5	0	5	0	0	
Chippewa Lake,	1885	Mrs. H. C. Ward,	[Wm. J. Hannah, *Lic.*]		'91	7	11	18	4	4	2	6	0	15	0	15	3	0	30
Clare,	1872	Mrs. M. A. Thurston,	Floyd C. Field, *p.*	'89	'91	13	45	58	6	9	8	17	1	5	27	33	8	2	75
Cleon,	1872					10	13	23	0	0	0	0	1	2	2	5	0	0	18
Clinton,	1833	A. P. Halladay,	Horace R. Williams, *p.*	'64	'86	30	80	110	8	2	1	3	4	0	0	4	2	0	80
Clio,	1871	C. C. Rice,	Edwin I. Ayer, *p.*	'83	'92	24	50	74	10	3	6	9	0	0	5	5	0	0	75
Coloma,	1853	Mrs. L. E. Gilson,	William B. Dada, *p.*	'56	'87	11	18	29	3	1	0	1	0	0	2	2	1	1	
Columbus,	1851	Nathan B. Clark,	Ward I. Hunt, *p.*	'54	'79	38	64	102	34	3	0	3	0	0	0	0	1	1	72
Constantine,	1888	Franklin Wells,	Bastian Smits, *p. c.*	'84	'88	29	90	119	2	7	2	9	1	5	12	18	4	2	130
Cooper,	1843	John M. DeLano,	Samuel A. Long, *p.*	'74	'88	32	72	104	13	1	1	2	3	0	0	3	1	0	64
Copemish,	1890	Mrs. L. W. Canniff,	Eugene I. Grinnell, *p.*	'71	'90	5	10	15	0	5	1	6	0	3	1	4	1	0	75
Coral,	1872	John G. Just,	William A. Elliott, *p.*	'90	'88	23	66	89	7	13	4	17	1	2	10	13	10	0	55
Covert,	1870	Frank E. Rood,	John Jefferies, *p.*	'77	'85	36	56	92	6	9	3	12	2	2	11	15	7	2	150
Croton,	1871	B. V. Kelley,	Thos. N. Fuller, *p.*	'80	'91	7	16	23	0	3	6	9	0	9	0	9	2	0	40
Crystal,	1877	Eva Frisby,	Isaac B. Lillie, *p.*	'86	'91	2	3	5	0	0	0	0	1	0	0	1	0	0	30
Custer,	1879	Mrs. M. F. Lampman,	Philip M. Crips, *p.*	'78	'88	4	14	18	6	0	0	0	0	0	2	2	0	0	40
Delta,	1852	A. E. Vandewalker				17	28	45	8	2	0	2	0	4	1	5	2	0	40
Detroit, 1st,	1844	Francis Raymond,	Wm. H. Davis, *p. c.*	'77	'84	168	354	522	30	53	83	136	9	22	1	32	11	17	

CHURCHES.	SUNDAY SCHOOL.					Y.P.S. C.E.	BENEVOLENCE.										Legacies.	Home Exp.
Place.	Superintendent.	Mem.	Av.	Ad. to Ch.	Benv. Cont.	Members.	Foreign.	Ed'n.	Ch. B'd'g.	Home M.	A. M. A.	S. S.	New West.	Min. Aid.	Other.	TOTAL.		
Bruce,						0												
Byron,	Stephen A. Cross,	75	35	0	7	0	0	0	0	3	0	7	0	0	0	10	0	121
Cadillac,	Wm. W. Cummer,	280	210	4	51	40	42	0	25	209	0	6	0	10	0	292	0	3,932
Calumet,	Edwin T. Curtis,		296	20	77	82	229	110	25	267	392	0	0	48	482	1,553	0	2,795
Canandaigua,	E. E. Hill,	50	35	0	2	33	3	0	2	7	0	0	0	0	0	12	0	285
Cannon,	George Kutts,	84	60	0	0	0	0	0	0	0	25	16	0	0	14	55	0	500
Cannonsburg,	G. T. Young,	40	35	0	10	0	0	0	3	10	0	0	0	0	8	21	0	175
Carmel,	Oscar Thornton,	55	40	0	2	0	0	0	5	21	0	0	0	0	0	26	0	227
Carson City,	John W. Hallett,	95	75	4	7	47	7	0	10	25	7	7	0	0	0	56	0	1,290
Carsonville,	Rev. W. Bullock,	50	35	0	2	0	0	0	0	6	0	0	0	0	0	6	0	25
Cedar Springs,	Miss E. Morley,	50	30	0	2	0	0	0	4	11	0	0	0	0	2	17	0	250
Central Lake,	John Jackson,	45	30	3	0	41	0	0	0	13	0	0	0	0	0	13	0	161
Ceresco,	Mrs. L. Lewis,	55	40	0	0	0	6	0	3	8	0	0	0	3	0	20	0	350
Charlevoix,	John Burns,	75	60	20	15	25	24	0	0	30	0	15	0	0	0	69	0	1,010
Charlotte,	F. S. Belcher,	225	185	24	5	65	111	19	0	182	0	0	0	24	16	352	0	3,054
Chase,	Mrs. Ann Turner,	75	50	0	15	0	6	0	5	21	0	2	0	0	0	34	0	400
Chassell,	O. D. Bentley,	45	40	0	15	34	25	0	0	19	0	0	0	0	0	44	0	490
Cheboygan,	Geo. E. Frost,	109	59	0	16	15	7	0	5	47	2	6	0	0	6	73	0	971
Chelsea,	Wm. J. Knapp,	160	102	15	26	52	52	0	12	149	24	6	5	6	11	265	0	1,158
Chesaning,	David O. Quigley,	90	58	0	1	0	0	0	3	0	12	0	0	0	0	15	0	460
Chester,	J. W. Clemments,	40	30	1	0	0	0	0	0	0	0	0	0	0	0	0	0	
Chesterfield,	Robert E. Knight,	69	33	0	17	0	12	0	0	3	0	5	0	0	0	20	0	360
Chester Station,	A. L. Spafford,	50	37	0	1	0	0	0	0	0	0	0	0	0	0	0	0	0
Chippewa Lake,	Henry C. Ward,	50	35	2	0	26	0	0	5	9	0	0	0	0	5	19	0	212
Clare,	E. D. Palmer,	130	95	0	8	40	3	0	23	50	0	0	0	0	0	76	0	900
Cleon,	Miss S. Dean,	30	25	0	0	0	0	0	0	0	0	0	0	0	0	0	0	
Clinton,	W. S. Kimball,	150	100	0	10	20	26	0	0	78	12	0	0	5	0	121	0	1,200
Clio,	David A. Wing,	75	60	0	12	0	0	0	0	30	0	0	0	3	0	33	0	700
Coloma,	Byron Pratt,	75	57	1	8	62	19	2	8	30	9	0	2	2	6	78	0	555
Columbus,	Herman J. Vogt,	150	73	2	15	0	28	0	5	34	6	15	0	0	0	88	0	459
Constantine,	Prof. H. C. Wilson,	150	90	9	35	0	37	0	0	44	0	0	0	0	19	100	0	14,760
Cooper,	James Wenham,	150	92	1	14	45	9	0	0	70	0	8	0	0	16	103	0	900
Copemish,	C. B. Canniff,	60	50	0	0	0	0	0	0	0	0	0	0	0	0	0	0	335
Coral,	L. L. Church,	125	72	7	2	35	0	0	0	16	0	0	0	0	0	16	0	250
Covert,	A. S. Packard,	194	107	4	40	70	17	23	7	34	17	5	8	0	4	115	0	988
Croton,	Mrs. C. M. Rice,	52	32	0	0	0	6	0	0	8	0	0	0	4	0	18	0	
Crystal,	Mrs. Champlin,	75	65	0	0	0	0	0	0	2	0	0	0	0	0	2	0	
Custer,	Mrs. M. DeLing,	85	55	0	10	0	5	0	9	30	5	5	0	5	5	64	0	309
Delta,	[Union school.]						0	0	5	0	0	0	0	0	0	5	0	175
Detroit, 1st,	Wm. H. Strong,	384	224	29	335	60	1,159	256	95	2,073	292	36	119	46	1,613	5,689	0	48,935

CHURCHES.		CLERKS.	MINISTERS.			MEMBERS.				ADMITTED.			REMOVED.				BAPT.		FAM
City or Town.	Org.	Name.	Name.	Ord.	C'd.	Ma.	Fe.	To.	Ab.	C.	L.	To.	Di.	L.	De.	To.	Ad.	Inf.	
Detroit, Woodward av.,	1866	Wm. H. Burr,	Heman P. DeForest, *p.*	'67	'89	98	240	338	44	4	10	14	0	53	6	59	0	5	200
" Plymouth,	1881	Roman A. Bissell,	L. Morgan Wood, *p.*	'90	'91	101	202	303	56	54	38	92	1	19	2	22	15	5	400
" Fort st.,	1881	J. R. Walker,	Jesse Povey, *p.*	'65	'90	44	85	129	13	8	12	20	1	1	0	2	2	10	150
" Mt Hope,	1889		William Mitchell, *p.*	'57	'89	29	40	69	3	11	7	18	1	1	2	4	0	10	45
" *German*,	1890	Frank Maslan,	Edward T. Bettex, *p.*	'89	'91	26	40	66	0	13	0	13	1	2	0	3	0	3	70
Dexter,	1837	Mrs. Clarissa Gay,	Samuel T. Morris, *p.*	'90	'90	27	76	103	9	14	11	25	2	1	0	3	11	6	60
Disco,	1891	Mrs. Sarah Ford,	H. Allen Nicholls, *p.*	'91	'90	8	10	18	2	5	13	18	0	0	0	0	2	0	37
Dorr, **Moline,**	1857	A. C. Gilbert,				55	73	128	20	1	3	4	2	3	1	6	0	1	50
Douglas,	1882	Mrs. J. J. McLouth,	William R. Seaver, *p.*	'69	'91	14	47	61	3	0	1	1	1	11	0	12	0	1	36
Dover,	1887	Mrs. D. McMaster,	Floyd C. Field, *p.*	'89	'91	7	10	17	2	4	0	4	0	0	1	1	3	2	25
Dowagiac,	1850	Horace F. Colby,	Charles DeW. Brower, *p.*	'88	'88	31	60	91	4	2	7	9	0	2	0	2	0	5	80
Dundee,	1839	Miss Helen S. Hall,	Wm. H. Skentelbury, *p.*	'75	'89	21	67	88	15	13	5	18	3	3	2	8	12	0	80
East Fulton, **Pompei,**	1866	George W. Price,	[Carl Borton, *Lic.*]		'92	16	34	50	5	6	2	8	0	2	0	2	6	0	30
East Gilead,	1865	L. P. Carter,	William Newton, *p.*	'85	'90	14	22	36	12	0	4	4	1	0	1	2	0	0	30
Eastlake,	1882	C. W. Glover,				10	14	24	10	0	0	0	0	4	0	4	0	0	60
Eastmanville,	1866	Paul Mastenbrook,				4	5	9	2	0	0	0	0	0	0	0	0	0	30
E. Nelson, **Cedar Springs,**	'88	W. D. Benjamin,	Charles D. Banister, *p.*	'86	'90	14	30	44	0	5	0	5	0	2	0	2	5	0	30
East Newton, **Ceresco,**	1882	J. F. Carnes,	Albert A. Luce, *p.*	'90	'92	16	31	47	6	0	0	0	0	0	0	0	0	0	15
East Paris,	1860	Frank A. Taylor,	William H. Underhill, *p.*	'87	'92	7	20	27	8	1	1	2	0	0	0	0	1	0	22
Eastport,	1885	Mrs. C. B. Zeran,				5	8	13	4	0	0	0	0	0	0	0	0	0	15
East Saginaw,	1857	Edwin Stapleton,	George R. Wallace, *p.*	'83	'90	153	306	459	0	48	27	75	3	12	0	15	18	0	250
East Tawas,																			
Eaton Rapids,	1843	Miss Nettie Hosler,	Elisha W. Miller, *p.*	'73	'91	21	66	87	13	0	0	0	2	5	1	8	0	0	50
Edmore,	1879	Willard J. Wright,	Henry Marsh, *p.*	'75	'80	28	58	86	31	2	1	3	0	6	0	6	2	1	100
Ellsworth,	1888	Mrs. A. Wrisley,				4	4	8	1	0	0	0	0	0	0	0	0	0	
Essexville,	1879	Mrs. M. L. Dawson,	E. Melville Counseller, *p.*	'87	'91	18	45	63	14	0	3	3	0	2	0	2	0	0	80
Excelsior, **Kalkaska,**	1879	Mrs. E. Campbell,				5	8	13	5	0	0	0	0	2	0	2	0	0	15
Farwell,	1872	Wm. H. Martin,	Nathan W. Pierce,	'69	'91	12	34	46	12	1	1	2	0	2	0	2	0	1	25
Filer City,	1883																		
Fisher's Station,	1890	Mrs. Alice Bryson,	William H. Underhill, *p.*	'87		8	18	26	3	3	1	4	0	0	0	0	1	6	15
Flat Rock,	1858	Dea. J. H. Peters,	John S. Edmunds, *p.*	'84	'91	36	46	82	10	6	6	12	0	1	4	5	3	11	40
Flint,	1867	Egbert L. Bangs,	Arthur J. Covell, *p. c.*	'90	'90	63	147	210	43	12	6	18	2	14	0	16	10	1	110
Frankfort,	1868	Mrs. R. Woodward,	Thomas G. Baxter, *p.*	'83	'89	18	34	52	5	3	2	5	1	10	0	11	0	0	65
Fredonia, **Marshall,**	1868	Miss H. A. Baty,	Albert A. Luce, *p.*	'90	'92	41	48	89	32	0	0	0	2	0	0	2	0	0	14
Freeland,	1891	James M. Olmsted,	Jacob H. Lewis, *p.*	'63	'91	12	20	32	1	19	13	32	0	0	0	0	8	0	17
Freeport,	1877	J. H. Herrington,	Orrin H. Johnson,	'79	'92	10	22	32	0	7	1	8	1	0	1	2	2	0	20
Fremont,	1875	M. B. Franklin,	Frederick Stephens, *p.*	'80	'90	7	46	53	2	33	0	33	1	3	0	4	17	5	50
Fruitport,	1873	Nathan Bailey,	Levi A. Witham, *p.*	'88	'90	3	29	32	5	1	0	1	0	0	0	0	0	0	50
Galesburg	1835	Mrs. P. H. Whitford,	John V. Hickmott, *p.*	'50	'89	47	101	148	16	13	6	19	2	6	0	8	11	0	90
Garden,	1887	Dea. P. R. Legg,				2	8	10	6	0	0	0	0	2	0	2	0	2	45

CHURCHES.	SUNDAY SCHOOL.					Y.P.S.C.E.	BENEVOLENCE.												
Place.	Superintendent.	Mem.	Av.	Ad. to Ch.	Benev. Cont.	Members.	Foreign.	Ed'n.	Ch. Ed'g.	Home M.	A. M. A.	S. S.	New West	Min. Aid.	Other.	TOTAL.	Legacies.	Home Exp.
Detroit, Wood'dav.	Chas. E. Fox,	223	167	4	40	58	818	974	227	2,262	28	0	21	24	7,861	12,245	0	9,060
" Plymouth,	M. L. Williams,	520	271	18	0	70	26	0	0	24	0	0	0	0	47	97	0	7,223
" Fort st.,	Jesse Povey,	274	147	0	0	40	25	3	4	10	4	13	3	0	6	68	0	1,422
" Mt. Hope,	J. A. Reichrath,	220	168	7	126	37	0	0	0	29	0	0	0	0	239	268	0	
" *German*,	Rev. E. T. Bettex,	65	55	0	0	12	0	0	0	0	0	0	0	0	0	0	0	260
Dexter	Daniel Lyon,	96	60	11	0	77	0	0	0	83	10	0	0	0	30	123	0	3,667
Disco,	Wesley Philips,	45	30	0	1	0	0	0	0	0	0	0	0	0	0	0	0	125
Dorr,	E. N. Bates,	103	83	0	26	0	45	0	5	67	0	0	0	0	155	272	0	576
Douglas,	Rev. J. F. Taylor,	80	67	0	6	28	0	0	0	28	0	46	0	0	0	74	0	672
Dover,	Mrs. Ellen Leach,	54	33	2	3	0	0	0	3	12	0	12	0	0	0	27	0	150
Dowagiac,	O. G. Beach,	160	109	2	10	30	25	0	0	50	0	0	10	7	100	192	0	1,100
Dundee,	Cyrus H. McBride,	188	96	12	0	35	0	0	0	46	0	0	0	0	0	46	0	835
East Fulton,	Henry Read,	60	40	5	0	16	0	0	6	0	0	2	0	0	0	8	0	150
East Gilead,	Charles N. Cook,	80	65	0	4	24	15	0	0	17	0	0	0	0	5	37	0	212
Eastlake,	Henry W. Carey,	151	97	0	0	0	5	0	5	6	0	4	0	0	50	70	0	423
Eastmanville,	Marvel Garrison,	80	50	0	5	0	5	0	2	8	0	0	0	0	0	15	0	175
East Nelson,	E. A. Marvin,	60	30	0	5	0	0	0	0	0	0	5	0	0	16	21	0	
East Newton,	H. E. Francisco,	65	35	0	3	0	0	0	0	4	3	0	0	2	0	9	0	163
East Paris,	Fred S. Darling,	45	36	1	0	30	0	0	0	13	0	0	0	0	0	13	0	
Eastport,	[Union school.]					0	0	0	5	9	0	0	0	0	0	14	0	81
East Saginaw,	S. G. Higgins,	384	276	12	72	22	0	0	0	0	0	0	0	0	2,111	2,111	0	6,727
East Tawas,						0												
Eaton Rapids,	James S. Harris,	110	67	0	0	24	259	0	0	65	15	0	0	5	0	344	0	1,755
Edmore,	Mrs. A. B. Marsh,	155	110	0	7	20	5	0	4	16	0	4	0	2	0	31	0	430
Ellsworth,	Robert Fulton,	17	13	0	0	0	0	0	0	0	0	0	0	0	0	0	0	20
Essexville,	Charles Chasey,	120	86	0	7	46	0	0	0	4	0	2	1	0	0	7	0	544
Excelsior,	Mrs. Emma Lewis,	40	25	0	0	0	0	0	1	0	1	0	0	0	0	2	0	
Farwell,	Wm. A. Carpenter,	75	36	0	9	0	0	0	118	6	2	0	0	2	0	128	0	384
Filer City,																		
Fisher's Station,	W. A. Bryson, M.D.	50	30	0	2	0	0	0	2	3	0	2	0	0	0	7	0	140
Flat Rock,	Albert Upham,	60	50	2	5	25	0	0	0	18	0	0	0	0	70	88	0	506
Flint,	Prof. G. E. Swarthout,	120	100	3	18	36	173	2	21	300	8	21	2	10	21	558	0	2,476
Frankfort,	Manley C. Dodge,	148	93	0	19	0	0	0	17	29	0	0	0	0	0	46	0	750
Fredonia,	Henry J. Day,	31	15	0	0	0	0	0	0	0	0	0	0	0	0	0	0	110
Freeland,	Oscar Moog,	130	73	6	0	0	0	0	0	0	0	0	0	0	0	0	0	538
Freeport,	Mrs. H. Godfrey,	95	75	7	2	45	0	0	3	25	0	30	0	0	0	58	0	450
Fremont,	Geo. E. Hilton,	100	68	25	5	75	0	0	5	48	0	4	0	0	0	57	0	970
Fruitport,	Nathan Bailey,	60	45	0	0	0	0	0	0	10	0	0	0	0	0	10	0	600
Galesburg,	O. F. McClary,	180	80	13	19	40	59	0	10	36	9	8	0	0	0	122	0	965
Garden,	Dea. P. R. Legg,	30	24	0	7	0	0	0	0	15	0	2	0	0	2	19	0	202

CHURCHES.		CLERKS.	MINISTERS.			MEMBERS.				ADMITTED.			REMOVED.				BAPT.		FAM
City or Town.	Org.	Name.	Name.	Ord.	C'd.	Ma.	Fe.	To.	Ab.	C.	L.	To.	Di.	L.	De.	To.	Ad.	Inf.	
Gaylord,	1877	Arthur H. Hall,	George W. Stilwell, *p.*	'87	'90	23	25	48	4	4	0	4	1	4	6	11	2	5	550
Genesee, **Mt. Morris,**	1838	Chas. G. Westover,	John H. Lown,	'85	'92	9	28	37	12	1	0	1	1	2	0	3	1	4	20
Gilmore, **Benzonia,**	1885	Frank B. Sinclair,	Page F. McClelland,	'72	'91	14	14	28	3	3	0	3	0	0	0	0	0	5	10
Gladstone,	1887	Mrs. C. H. Scott,	George C. Empson, *p.*	'68	'90	8	10	18	6	0	0	0	0	9	0	9	0	5	40
Glen Arbor,																			
Grand Blanc,	1833	Dea. E. Parsons,	Charles I. Taylor,	'86	'92	35	57	92	0	5	2	7	1	5	0	6	1	1	50
Grand Haven,	1858	Silas M. Wright,	Richard Lewis, *p.*	'64	'89	23	54	77	10	9	2	11	1	4	0	5	3	7	50
Grand Junction,	1881	Dewey Rogers,	Henry C. Hurlbut, *p.*	'61	'90	12	25	37	8	11	4	15	0	0	1	1	5	0	40
Grand Ledge,	1864	Miss Ella Tabor,	William Maclean, *p.*	'84	'89	11	31	42	6	2	0	2	0	2	0	2	0	0	60
Grand Rapids, 1st,	1839	McGeorge Bundy,	Dan F. Bradley, *p. c.*	'85	'92	188	470	658	0	12	29	41	5	24	0	29	3	8	500
" 2d,	1870	Henry S. Watrous,	John T. Husted, *p.*	'68	'88	49	126	175	20	2	5	7	1	5	0	6	2	3	185
" South,	1878	Oscar E. Belden,	James E. Smith, *p.*	'82	'91	47	149	196	20	4	7	11	2	7	8	17	1	5	110
" Smith Memorial,	1887	J. Van Dommelen,	Hector A. McIntyre, *p.*	'84	'87	26	67	93	3	10	6	16	2	0	0	2	5	4	75
Grandville,	1839	Mrs. H. E. Jewell,	Thomas Parker, *p.*	'70	'90	8	23	31	2	0	0	0	1	9	5	15	0	0	20
Grape,	1849	Mrs. M. E. Knaggs,	[Trevor C. Jones, *Lic.*]		'91	4	8	12	2	4	0	4	0	0	0	0	1	0	8
Grass Lake,	1835	Mrs. David Rowe,	John C. Van Auken, *p.*	'84	'90	41	94	135	10	14	3	17	1	4	0	5	8	0	60
Greenville,	1852	J. M. Fuller,	Jay N. Taft, *p.*	'84	'90	101	220	321	50	14	7	21	5	12	21	38	14	12	
Hamburg, **Brighton,**	1878	Charles E. Hull,	Oakley B. Thurston, *p.*	'86	'87	4	18	22	6	0	0	0	0	0	0	0	0	0	20
Hancock,	1862	Chas. A. Stringer,	George Y. Washburn, *p. c.*	'82	'89	112	206	318	75	28	10	38	4	8	0	12	8	8	142
Harrison,	1887	Mrs. E. E. Bracey,	Alex. W. Johnstone,	'92	'91	2	17	19	5	0	0	0	0	2	2	4	0	1	25
Hart,	1869	Mrs. B. S. Reed,	John Whalley, *p.*	'71	'91	7	40	47	8	5	4	9	2	2	1	5	5	0	120
Hartford,	1883	Dea. J. E. Sweet,	Alfred T. Waterman, *p.*	'64	'91	16	39	55	2	8	4	12	0	11	2	13	6	0	45
Hartland,	1844	B. F. Walsh,	William Cochran,	'85	'92	10	20	30	8	0	0	0	2	0	0	2	0	0	25
Hay Lake, **S. Ste. Marie,**	1886	Wm. Cameron,	William Childs, *p.*	'91	'89	1	5	6	0	0	0	0	0	0	0	0	0	0	10
Helena,	1889	Wm. Piper,	William Bradley, *p.*	'75	'92	14	20	34	1	0	0	0	0	0	5	5	0	2	20
Hersey,	1870	Wm. L. Beardsley,	Levi F. Waldo, *p.*	'44	'88	13	29	42	2	1	0	1	0	3	0	3	1	0	45
Highland Station,	1884	Nelson Leonard,	William Cochran,	'85	'91	20	21	41	4	6	0	6	1	4	0	5	6	0	20
Hilliards,	1882	H. E. Parmelee,	Isaac N. Aldrich, *p.*	'90	'90	11	20	31	4	14	3	17	0	0	0	0	11	0	20
Homestead,	1864	Miss F. Smith,	Edwin S. Shaw, *p.*	'90	'90	11	20	31	2	2	0	2	1	2	1	4	2	0	50
Hopkins, 1st,	1857	Edwin Parmelee,	Isaac N. Aldrich, *p.*	'90	'90	19	26	45	2	10	2	12	1	1	0	2	7	0	25
" **Station,**	1878	Rev. J. S. Kidder,	Isaac N. Aldrich, *p.*	'90	'90	25	31	56	6	26	0	26	0	3	0	3	8	0	40
Howard City,	1890	M. E. Keith,	William A. Elliott, *p.*	'90	'90	9	24	33	2	10	3	13	0	0	3	3	3	0	35
Hubbardston,	1865	Miss J. E. Miles,				24	36	60	13	0	0	0	1	2	0	3	0	0	
Hudson,	1837	Dea. C. B. Stowell,	George S. Bradley, *p.*	'60	'87	53	126	179	35	15	5	20	2	3	0	5	13	0	75
Hudsonville,	1877	Mrs. F. Steen,	[Wm. A. Bockoven, *Lic.*]		'92	8	9	17	3	1	0	1	0	0	0	0	1	1	
Imlay City,	1872	Winfield Flagler,	William Anderson, *p.*	'81	'89	26	88	114	21	1	0	1	1	4	1	6	0	0	61
Ironton,	1885	A. M. Burdick,				20	44	64	11	9	0	9	0	1	0	1	8	2	30
Irving,	1877	Mrs. H. C. Strong,	Charles H. Seaver, *p.*	'77	'89	3	18	21	6	0	0	0	0	0	3	3	0	0	23
Jackson, 1st,	1841	D. P. Sagendorph,				138	389	527	69	22	18	40	5	25	0	30	0	0	400
" Plymouth,	1892	Thomas Elliott,	George R. Foster, *p.*	'77	'91	25	48	73	0	46	27	73	0	0	0	0	0	0	

CHURCHES.	SUNDAY SCHOOL.					Y. P. S. C. E.	BENEVOLENCE.											
Place.	Superintendent.	Mem.	Av.	Ad. to Ch.	Benv. Cont.	Members.	Foreign.	Ed'n.	Ch. B'd'g.	Home M.	A. M. A.	S. S.	New West.	Min. Aid.	Other.	TOTAL.	Legacies.	Home Exp.
Gaylord,	W. S. Fillmore,	75	50	2	11	0	0	0	0	22	0	0	0	0	4	26	0	1,018
Genesee,	C. G. Westover,					0	0	0	0	0	0	0	0	0	0	0	0	0
Gilmore,	Mrs. J. Chandler,	30	22	0	2	0	0	0	0	35	0	2	0	0	0	37	0	44
Gladstone,	J. M. Bartley,	55	40	0	0	15	0	0	0	26	0	0	0	0	0	26	0	623
Glen Arbor,						0												
Grand Blanc,	Oscar C. Beales,	120	75	2	2	15	26	0	0	114	22	0	0	0	0	162	0	1,160
Grand Haven,	Silas M. Wright,	100	75	5	8	21	6	0	0	24	5	8	0	6	3	52	0	
Grand Junction,	Rev. H. C. Hurlbut,	109	73	6	0	0	0	0	2	34	0	0	0	0	0	36	0	240
Grand Ledge,	W. C. Westland,	100	68	0	0	0	0	0	0	6	0	0	0	0	0	6	0	
Grand Rap's, 1st,	F. B. Wallin,	546	329	0	0	75	399	0	36	1,566	51	0	41	95	2,005	4,193	0	7,538
" 2d,	Wm. K. Munson,	450	220	2	0	65	37	0	0	62	0	0	0	0	0	99	0	1,500
" South,	O. E. Belden,	390	271	0	33	37	51	0	0	33	0	0	0	0	4	88	0	2,253
" Smith Mem.,	J. Van Dommelen,	200	175	9	15	40	5	0	0	26	0	10	0	0	15	56	0	1,000
Grandville,	J. C. Graham,	42	30	0	2	0	0	0	2	11	0	0	0	0	0	13	0	456
Grape,	Miss J. M. Knaggs	40	30	0	0	0	5	0	0	12	0	6	0	0	0	23	0	140
Grass Lake,	Franklin Dwelle,	101	65	11	11	23	51	0	0	92	2	4	2	7	65	223	0	
Greenville,	Wm. A. Hall,	412	246	12	132		244	15	40	175	35	12	0	0	25	546	0	2,500
Hamburg,	George L. Hull,	30	20	0	0	0	0	0	0	0	0	0	0	0	0	0	0	
Hancock,	E. L. Wright,	356	255	10	172	90	502	0	410	508	156	19	0	0	181	1,776	0	3,640
Harrison,	Mrs. J. Camfield,	50	37	0	0	21	0	0	0	28	0	0	0	0	0	28	0	525
Hart,	Rev. J. Whalley,	125	75	5	14	35	27	0	6	35	0	10	0	0	0	78	27	
Hartford,	G. Van Vranken,	91	52	7	0	18	0	0	5	48	0	0	0	5	0	58	0	500
Hartland,	Chas. H. Mercer,			0	0	0	0	0	0	4	0	0	0	0	56	60	0	200
Hay Lake,	Rev. Wm. Childs,	15	12	0	0	0	0	0	0	8	0	0	0	0	0	8	0	30
Helena,	Wm. Piper,	50	30	0	0	30	0	0	3	21	0	0	0	0	0	24	0	190
Hersey,	E. L. Pitkin,	95	52	1	3		0	0	0	56	0	0	0	4	0	60	0	588
Highland Stat'n,	Geo. St. John,	49	37	6	0	15	0	0	5	15	9	0	0	2	0	31	0	505
Hillsards,	W. H. Parmelee,	40	29	12	0	0	0	0	0	12	0	0	0	0	0	12	0	87
Homestead,	George H. Smith,	70	45	2	28	0	0	0	0	8	0	0	0	0	28	36	0	800
Hopkins, 1st,	Walter Campbell,	101	42	8	13	25	5	0	3	13	0	13	0	0	0	34	0	375
" Station,	D. B. Kidder,	130	65	12	0	36	15	0	10	19	12	0	0	0	0	56	0	380
Howard City,	M. E. Keith,	100	60	3	1	0	0	0	0	12	0	0	0	0	0	12	0	400
Hubbardston,	Boyd Redner,	87	36	0	0	19	0	0	0	0	0	0	0	0	0	0	0	
Hudson,	J. Schermerhorn,	117	87	13	0	45	19	0	6	61	13	0	6	5	0	110	0	
Hudsonville,	G. W. Densmore,	65	40	0	1	17	0	0	0	0	0	0	0	0	0	0	0	220
Imlay City,	Nelson Haskin,	100	81	0	7	53	22	6	6	12	6	6	0	5	0	63	0	960
Ionton,	Edwin A. Lewis,	60	40	2	31	0	0	0	0	7	0	4	0	0	90	101	0	341
Irving,	J. J. Hendershott,	30	18	0	0	0	4	0	2	8	3	4	1	0	0	22	0	200
Jackson, 1st,	D. P. Sagendorph,	490	320	0	31	50	229	75	0	400	57	101	0	34	492	1,388	0	6,075
" Plymouth,	E. M. Smith,	334	205	0	0	58	0	0	0	0	0	0	0	0	0	0	0	

CHURCHES.		CLERKS.	MINISTERS.			MEMBERS.				ADMITTED.			REMOVED.				BAPT.		FAM
City or Town.	Org.	Name.	Name.	Ord.	C'd.	Ma.	Fe.	To.	Ab.	C.	L.	To.	Di.	L.	De.	To.	Ad.	Inf.	
Jerome,	1867	C. M. Bross,				8	28	36	11	0	0	0	0	0	0	0	0	0	32
Johnstown&Barry,	Banfield, '65	Levi M. Dewey,	William T. Belfry, *p.*	'89	'92	5	9	14	2	0	0	0	1	8	0	9	0	0	
Kalamazoo,	1835	Miles B. Miller,	Casper W. Hiatt, *p.*	'85	'92	142	328	470	61	7	15	22	5	15	2	22	8	2	290
Kalamo,	1867	L. M. Northrop,	Robert H. Watson,	'79	'90	8	23	31	0	0	1	1	1	0	0	1	0	0	25
Kalkaska,	1875	Mrs. A. F. Harriot,	James E. Butler, *p.*	'90	'92	23	41	64	1	10	2	12	2	14	4	20	4	0	60
" 2d,	1890		James E. Butler, *p.*	'90	'92														
Kendall,	1888	C. M. Kingsley,	William H. Ross, *p.*	'78	'91	19	33	52	5	1	3	4	0	1	5	6	1	0	40
Kinderhook,	1889	W. Musselwhite,	William Newton, *p.*	'85	'90	11	12	23	0	0	2	2	0	0	0	0	0	0	16
Lacey,	1865	Mrs. L. Miller,	William T. Belfry, *p.*	'89	'92	10	23	33	7	1	0	1	0	0	0	0	0	0	30
Laingsburg,	1864	Mrs. C. L. D. Wyckoff,	Hendrik Van Ommeren, *p.*	'86	'89	20	57	77	15	6	3	9	0	3	0	3	3	1	90
Lake Linden,	1884	Edwin S. Stringer,	James R. Knodell, *p.*	'79	'91	49	75	124	25	16	7	23	1	3	0	4	3	1	65
Lamont,	1849	Benjamin Luther,				15	32	47	9	2	2	4	1	1	1	3	2	0	25
Lansing,	1864	Wm. C. Haines,	Charles H. Beale, *p.*	'80	'86	129	310	439	70	21	29	50	3	15	0	18	6	1	400
Lawrence,	1837	Henry Mainer,				8	28	36	0	1	0	1	1	0	1	2	0	1	
Leland,	1865		[James L. Porterfield, *Meth.*]		'92														
Leonidas,	1885	Mrs. C. Wilcox,	Frank M. Aunks,	'87	'92	13	30	43	10	9	4	13	2	1	0	3	4	3	40
Leroy,	Joppa, 1837	Elon D. Bushnell,	[Charles H. Horn, *Lic.*]		'91	13	25	38	12	0	0	0	1	3	12	16	0	0	36
Leslie,	1865	R. C. Bishop,	Charles M. Arthur, *p.*	'89	'92	18	56	74	9	4	3	7	2	11	0	13	4	0	65
" 2d,	1889	Miss Della Wright,	Charles M. Arthur, *p.*	'89	'92	10	18	28	5	5	2	7	0	0	0	0	5	0	20
Lexington,	1866																		
Lickley's Corners,	1889	Fred W. Kennedy,				7	14	21	5	0	0	0	0	3	1	4	0	0	
Linden,	1887	N. B. Cochran,	Charles W. Carrick, *p.*	'81	'91	8	35	43	9	2	3	5	0	2	1	3	0	0	40
Litchfield,	1839	Miss Mettie Gibbs,	Fred M. Coddington, *p.*	'85	'90	56	122	178	18	6	3	9	0	6	1	7	2	0	
Lowell,	1856	Mrs. O. R. Eaton,	James Provan, *p.*	'88	'91	19	59	78	26	0	0	0	1	2	0	3	0	0	80
Ludington,	1890	J. A. Armstrong,	Isaac W. McKeever, *p.*	'61	'86	37	83	120	11	2	6	8	0	11	4	15	1	2	100
Mancelona,	1874	Miss Rosa Buck,	Fred C. Wood, *p.*	'81	'90	22	54	76	13	5	9	14	1	2	1	4	4	2	110
Manistee,	1862	Mrs. S. L. Marshall,	Andrew M. Brodie, *p.*	'88	'91	75	171	246	31	3	1	4	2	20	1	23	2	3	275
Maple City,	1888	H. C. Van Slyck,	Elwin Ten Eyck, *p.*	'90	'90	20	20	40	0	10	0	10	0	5	3	8	1	6	40
Maple Rapids,	1868	Frank T. Branch,	[Carl Borton, *Lic.*]		'92	12	18	30	6	0	0	0	0	6	0	6	0	0	
Marion,	1889																		
Mattawan,	1867	Miss N. L. Goodrich,	H Charles Dunsmore,	'90	'91	13	41	54	5	0	0	0	2	1	1	4	0	0	45
Mattison,	1889	Jay C. Corson,	Calvin F. Hawley,	'54	'92	20	30	50	0	2	3	5	1	3	10	14	1	0	35
Maybee,	1880	Dea. David Kellie,	[Trevor C. Jones, *Lic.*]		'91	5	20	25	5	0	1	1	0	1	1	2	0	0	20
Mecosta,	1884	Alex'r Chipman,	[William J. Hannah, *Lic.*]		'91	14	18	32	10	23	0	23	0	0	2	2	5	0	25
Memphis,	1840	Chas. S. Gilbert,	George Benford, *p.*	'81	'91	27	45	72	20	0	3	3	1	6	0	7	0	2	44
Mendon,	1886	W. J. Hickmott,	John T. Walker, *p.*			2	15	17	3	1	2	3	0	2	5	7	0	0	30
Merrill,	1886	Mrs. M. A. Robertson,	[John E. Everett, *Lic.*]		'92	8	24	32	4	15	4	19	0	0	0	0	4	0	30
Metamora,	1878	Mrs. John French,	Frank Blomfield, *p.*	'87	'92	21	38	59	12	0	0	0	0	0	0	0	0	0	28
Michigan Centre,	1869	Mrs. Horace Farr,	Charles W. Holden, *p.*	'87	'92	5	18	23	0	2	1	3	3	0	0	3	2	0	30
Middleville,	1846	Mrs. L. L. Otto,	Charles H. Seaver, *p.*	'77	'89	23	53	76	10	5	3	8	1	2	0	3	2	0	70

CHURCHES.	SUNDAY SCHOOL.					Y.P.S. C.E.	BENEVOLENCE.										Legacies.	Home Exp.
Place.	Superintendent.	Mem.	Av.	Ad. to Ch.	Benv. Cont.	Members.	Foreign.	Ed'n.	Ch. B'd'g.	Home M.	A. M. A.	S. S.	New West.	Min. Aid.	Other.	TOTAL.		
Jerome,	C. M. Bross,	54	28	0	2	0	0	0	0	0	0	0	0	0	0	0	0	23
Johnstow & B'y,	S. R. Willison,	60	43	0	0	0	0	0	0	0	0	0	0	0	0	0	0	0
Kalamazoo,	Frank D. Fuller,	349	256	5	33	87	558	15	15	457	548	831	0	26	0	2,450	0	5,474
Kalamo,	John Eaton,	51	32	0	6	0	0	0	0	10	0	3	0	2	0	15	0	0[illegible]
Kalkaska,	Mrs. A. Goodrich,	133	70	7	4	33	0	0	4	11	4	0	0	0	0	19	0	728
" 2d,																		
Kendall,	C. M. Kingsley,	60	45	0	7	0	0	0	5	44	0	2	0	3	0	54	0	655
Kinderhook,	W. Musselwhite,	71	48	0	7	0	0	0	4	22	0	3	0	0	0	29	0	327
Lacey,	W. Humphrey,	58	30	1	0	0	0	0	0	4	0	0	0	0	0	4	0	150
Laingsburg,	J. V. D. Wyckoff, jr	130	85	5	20	50	8	3	3	120	4	20	0	0	0	158	0	1,000
Lake Linden,	F. G. Coggin,	177	110	7	20	59	53	0	0	154	16	0	0	0	208	431	0	2,361
Lamont,	James H. Luther,	50	45	0	12	11	6	0	0	26	0	0	0	0	0	32	0	231
Lansing,	G. W. Bement,	753	522	9	156	150	264	12	38	1,133	29	18	20	10	20	1,544	0	6,000
Lawrence,	Mrs. E Argyle,	50	35	1	0	35	0	0	0	14	0	0	0	0	0	14	0	273
Leland,																		
Leonidas,	C. Kingsley,	93	60	8	0	0	5	0	5	15	0	0	0	3	0	28	0	500
Leroy,	Dea. H. P. Nichols,	55	35	0	0	0	0	0	0	20	0	0	0	0	0	20	0	450
Leslie,	R. C. Bishop,	87	60	4	2	20	0	0	3	2	0	0	0	0	0	5	0	850
" 2d,	Mrs. B. B. Wright,	57	35	0	0	0	0	0	0	5	0	0	0	0	0	5	0	66
Lexington,																		
Lickley's Corn'rs	M. J. Lickley,	100		0	1	25	5	0	3	5	0	0	0	5	0	18	0	140
Linden,	Mrs. J. M. Cook,	89	48	1	11	0	0	0	0	13	0	1	0	0	1	15	0	503
Litchfield,	H. N. Turrell,	200	105	6	6	30	43	0	3	83	0	0	15	2	0	146	0	1,085
Lowell,	Wheeler Hull,	90	60	0	5	0	5	0	8	44	6	5	0	3	38	109	0	1,000
Ludington,	John S. Woodruff,	150	90	2	15	40	31	0	0	61	0	15	0	0	0	107	0	1,945
Manedona,	Warren R. Palmer,	148	108	4	10	88	5	0	5	105	0	10	0	0	35	160	0	984
Manistee,	Frank W. White,	472	320	2	94	47	347	13	221	482	26	0	43	41	56	1,229	0	3,925
Maple City,	Walter Thurtell,	70	50	4	7	30	0	0	5	37	0	7	0	0	0	49	0	
Maple Rapids,	[No school.]						0	0	0	0	0	0	0	0	0	0	0	
Marion,																		
Mattawan,	A. H. Campbell,	75	48	0	11	0	12	0	7	70	0	6	0	5	0	100	0	300
Mattison,	John A. Carter,	50	40	1	0	40	0	0	6	27	0	3	0	0	0	36	0	620
Maybee,	E. R. Palmer,	42	31	0	3	0	0	0	0	0	0	0	0	0	0	0	0	
Mecosta,		0	0	0	0	0	0	0	0	0	0	0	0	0	0	0	0	125
Memphis,	S. G. Taylor,	100	56	0	12	33	0	0	0	0	0	7	0	0	35	42	0	650
Mendon,	W. J. Hickmott,	80	48	0	4	0	0	0	2	6	0	2	0	0	0	10	0	453
Merrill,	Ira H. Whitney,	60	45	6	15	0	3	0	3	31	2	16	0	0	0	55	0	526
Metamora,	M. G. Ritchie,	45	40	0	0	50	0	0	0	0	0	0	0	0	0	0	0	650
Michigan Centre,	J. Z. Ballard, Jr.,	102	51	2	4	31	3	0	2	28	3	0	0	0	0	36	0	233
Middleville,	Richard Watkins,	80	45	3	8	22	9	0	3	29	9	7	4	0	0	61	0	748

CHURCHES.		CLERKS.	MINISTERS.			MEMBERS.				ADMITTED.			REMOVED.				BAPT.		FAM
City or Town.	Org.	Name.	Name.	Ord.	C'd.	Ma.	Fe.	To.	Ab.	C.	L.	To.	Di.	L.	De.	To.	Ad.	Inf.	
Millbrook,	1877	Webster Allen,	[William H. Hill, *Lic.*]		'91	6	9	15	0	0	0	0	0	2	4	6	0	0	
Millett,	1887	James C. Howell,				14	15	29	3	6	0	6	0	3	1	4	4	1	40
Minden City,	1879	W. A. Mills,	William Bradley, *p.*	'75	'92	5	25	30	3	13	0	13	1	0	0	1	0	1	20
Morenci,	1858	L. A. Farley,	George Hill, *p.*	'72	'92	39	114	153	14	5	5	10	2	2	0	4	4	1	250
Mulliken,	1890	Miss Eva Stokes,	Benson C. Robbins, *p.*	'85	'91	6	18	24	0	17	1	18	0	3	0	3	9	0	78
Muskegon,	1859	Edward B. Dana,	Wilbert L. Anderson, *p.*	'83	'90	77	209	286	60	11	14	25	0	32	0	32	4	4	300
" Grand av.,	1890	Geo. A. Marshall,	Joseph F. Kellogg, *p.*	'65	'88	21	33	54	2	6	6	12	0	2	0	2	4	5	70
" Jackson st.,	1891	Mrs. A. Skinner,	Joseph F. Kellogg, *p.*	'65	'91	9	19	28	0	22	6	28	0	0	0	0	2	0	40
Nahma,	1887	Mrs. N. Ingraham,				0	8	8	0	1	1	2	1	1	0	2	0	6	15
Napoleon,	1855	Mrs. A. A. Rexford,				12	26	38	7	0	0	0	0	2	0	2	0	0	17
Nashville,	1883	G. A. Truman,	[Frank E. Bigelow,]			28	30	58	9	2	2	4	0	0	0	0	0	0	60
Newaygo,	1856	Lafayette Skinner,	Erastus C. Herrington, *p.*	'48	'90	13	43	56	0	18	4	22	0	2	14	16	14	5	50
New Baltimore,	1856	Mrs. B. Van Horn,	Joseph Keightley, *p.*	'70	'90	9	23	32	3	0	0	0	0	1	0	1	0	2	50
New Haven,	1868	H. H. Quick,				17	48	65	25	0	0	0	0	0	0	0	0	0	
Newport,	1887	Rollin S. Webb,	John S. Edmunds, *p.*	'84	'91	10	17	27	2	1	0	1	1	0	0	1	1	1	14
North Adams,	1847	Mrs. A. E. Van Aken				26	34	60	8	0	0	0	4	8	0	12	0	0	60
North Leoni, **Withington,**	'77	S. E. St. John,	Charles W. Holden, *p.*	'87	'92	18	29	47	7	0	2	2	0	0	0	0	0	0	40
Northport,	1863	Jos. J. Thomas,	Benjamin J. Baxter, *p.*	'78	'90	23	37	60	3	4	1	5	1	1	0	2	0	0	52
Nunica,	1874	Mrs. C. Burch,	Levi A. Witham, *p.*	'88	'90	2	9	11	0	0	0	0	0	0	0	0	0	1	50
Oakley,	1878																		
Oakwood,	1848	Edson Taylor,	[E. G. Palmer, *Meth.*]		'92	5	23	28	4	0	0	0	0	2	0	2	0	0	30
Old Mission,	1889	Mrs. T. Parmelee,	Abram Van Auken, *p.*	'79	'91	6	16	22	0	12	4	16	1	0	1	2	5	0	30
Olivet,	1845	A. P. Green,	Clarence T. Brown,	'89	'92	158	218	376	76	34	14	48	8	11	0	19	20	0	103
Omena,	1886	Dea. S. Williams,	Benjamin J. Baxter, *p.*	'78	'90	8	14	22	3	3	0	3	1	2	0	3	3	0	19
Onekama,	1882	Clara P. Smith,				11	19	30	3	1	2	3	1	0	3	4	1	15	75
Onondaga,	1866	Mrs. M. Loomis,	Wm. F. Preston, *p.*	'87	'91	12	29	41	12	0	2	2	0	0	0	0	1	1	100
Orion,	1833																		
Otsego,	1837	Miss M. L. Temple,	Luther K. Long, *p.*	'83	'91	28	81	109	10	35	16	51	0	6	0	6	15	0	50
Ovid,	1871	E. M. Plunkett,	John Clatlin, *p.*	'86	'90	27	86	113	6	26	7	33	1	3	0	4	12	2	84
Owosso,	1853	Miss May Howe,	John R. Reitzel, *p.*	'77	'91	99	241	340	20	59	36	95	5	14	0	19	36	13	250
Oxford,	1877	C. L. Randall,	[E. G. Palmer, *Meth.*]		'92	9	26	35	2	3	2	5	2	1	2	5	2	0	12
Pentwater,	1866	Mark A. Rice,				7	16	23	5	0	0	0	0	1	1	2	0	0	
Perry,	1879		Geo. M. Whyte, *p.*	'85	'91	24	50	74	5	10	0	10	2	4	0	6	7	0	50
Pierport,	1885	Dea. Chas. A. Ellis,	[W. H. Hannaford, *Lic.*]		'91	6	8	14	2	0	2	2	0	0	0	0	0	0	20
Pinckney,	1848	Mrs. J. Cadwell,				23	49	72	3	0	4	4	2	0	0	2	0	3	75
Pine Grove, **S. St. Marie,**	1880	Thomas Knowles,	William Childs, *p.*	'91	'91	4	4	8	0	0	0	0	0	0	1	1	0	0	30
Plainfield, **Gr. Rapids,**	1888	Miss M. Woodworth,	Marcus S. Angell, *p.*	'60	'90	9	17	26	7	0	1	1	0	0	1	1	1	0	20
Pleasanton,	1866	Mrs. M. A. Taylor,	[W. H. Hannaford, *Lic.*]		'91	9	20	29	6	2	0	2	0	1	1	2	2	0	50
Pontiac,	1831	Miss S. J. Palmer,	MacHastings Wallace, *p.*	'88	'91	34	109	143	20	1	2	3	3	14	0	17	0	0	75
Port Huron,	1840	N. Cawthorne,	A. Hastings Ross, *p. c.*	'61	'76	106	258	364	53	13	7	20	12	4	0	16	6	7	250

CHURCHES.	SUNDAY SCHOOL.					Y. P. S. C. E.	BENEVOLENCE.										Legacies.	Home Exp.
Place.	Superintendent.	Mem.	Av.	Ad. to Ch.	Benv. Cont.	Members.	Foreign.	Ed'n.	Ch. B'd'g.	Home M.	A. M. A.	S. S.	New West.	Min. Aid.	Other.	TOTAL.		
Millbrook,	Lewis Griffith,	40	30	0	0	0	0	0	0	0	0	0	0	0	0	0	0	
Millett,	John Lee,	60	40	4	2	26	0	0	0	12	0	0	0	0	4	16	0	340
Minden City,	William Warren,	60	40	2	0	0	0	0	0	17	0	0	0	0	0	17	0	180
Morenci,	George Smith,	115	91	4	0	59	19	0	7	26	4	0	0	0	19	75	0	935
Mulliken,	J. J. Hill,	59	33	13	2	28	3	0	0	0	0	1	0	0	0	4	0	343
Muskegon,	Robert K. Mann,	400	210	9	50	65	82	14	15	736	54	19	19	0	178	1,117	0	3,743
" Grand av.,	G. A. W. King,	175	90	2	17	52	12	0	0	31	2	0	0	0	0	45	0	315
" Jackson st.,	W. W. Richards,	125	95	5	0	0	0	0	0	0	0	0	7	0	0	7	0	348
Nahma,	[No school.]					0	0	0	0	0	0	0	0	0	0	0	0	
Napoleon,	George Murray,	55	30	0	25	14	10	0	8	38	0	0	0	0	10	66	0	290
Nashville,	Mrs. A. J. Beebe,						0	0	0	35	0	0	0	0	0	35	0	
Newaygo,	Geo. Fry,	150	90	6	0	25	0	0	8	20	10	0	0	0	0	38	0	710
New Baltimore,	Horace Perkins,	90	75	0	0	20	0	0	3	14	5	0	0	5	0	27	0	650
New Haven,	S. E. Mills,	90	60	0	0	0	9	0	4	20	3	6	0	0	0	42	0	550
Newport,	[Union school.]						0	0	0	5	0	2	0	0	0	7	0	150
North Adams,	J. Hunter,	70	50	0	6	20	20	0	0	15	0	0	0	2	30	67	0	465
North Leoni,	Ivester Young,	40	30	0	0	0	0	0	0	8	0	5	0	0	0	13	0	
Northport,	B. A. Degoliar,	140	50	3	6	0	0	0	0	33	0	3	0	0	3	39	0	640
Nunica,	Rev. L. A. Witham	60	37	0	0	20	0	0	2	4	0	0	0	0	0	6	0	175
Oakley,																		
Oakwood,	[No school.]						0	0	0	0	0	0	0	0	0	0	0	250
Old Mission,	C. D. Phelps,	65	30	5	0	0	0	0	0	8	0	0	0	0	0	8	0	1,271
Olivet,	A. L. Lee,	150	105	18	61	85	633	25	25	287	60	25	10	10	54	1,129	0	1,531
Omena,	Geo. A. Craker,	35	35	2	0	16	10	0	0	0	0	0	0	0	0	10	0	125
Onekama,	A. W. Farr,	100	60	0	13	0	0	0	3	24	0	13	0	0	0	40	0	410
Onondaga,	J. H. Strong,	105	70	0	2	0	0	0	0	18	0	0	0	0	0	18	0	650
Orion,																		
Otsego,	Prof. G. C. Nevins,	110	65	15	0	55	20	0	0	45	0	0	0	0	0	65	0	1,800
Ovid,	Wm R. Shaw,	159	91	17	10	61	0	0	0	0	0	0	0	0	10	10	0	905
Owosso,	E. O. Dewey,	300	205	50	12	28	118	0	0	0	88	0	0	0	22	228	0	8,703
Oxford,	James Tompkins,	65	40	1	0	0	18	0	0	34	0	0	0		0	52	0	300
Pentwater,							0	0	5	0	0	0	0		0	5	0	32
Perry,	D. D. Dunning,	70	50	6	0	24	0	0	0	60	0	0	0	0	0	60	0	585
Pierport,	Charles A. Ellis,	100	42	0	9	0	0	0	0	13	0	0	0	0	0	13	0	50
Pinckney,	Ed. Glover,	75	50	0	6	0	0	0	5	5	0	0	0	0	0	10	0	617
Pine Grove,	Miss N. Knowles,	25	18	0	0	0	0	0	1	5	0	2	0	0	0	8	0	
Plainfield,	Benjamin Keeler,	69	33	0	0	0	0	0	0	0	0	5	0	0	0	5	0	199
Pleasanton,	[Union school.]					0	2	0	0	8	2	0	0	0	0	12	0	81
Pontiac,	J. H. McKnight,	100	76	0	0	32	72	0	0	115	0	0	0	0	0	187	0	1,534
Port Huron,	Geo. M. Granger,	538	304	8	74	45	98	23	30	289	33	44	0	25	43	585	0	3,474

CHURCHES.		CLERKS.	MINISTERS.			MEMBERS.				ADMITTED.			REMOVED.				BAPT.		FAM
City or Town.	Org.	Name.	Name.	Ord.	C'd.	Ma.	Fe.	To.	Ab.	C.	L.	To.	Di.	L.	De.	To.	Ad.	Inf.	
Portland,	1843	Mrs. H. G. Case,	Charles W. Bird, *p.*	'80	'90	41	98	139	12	1	2	3	5	5	3	13	0	0	83
Port Sanilac,	1854	Mrs. W. H. Riley,	William Bullock, *p.*	'91	'91	5	13	18	2	1	2	3	1	2	0	3	0	0	
Potterville,	1872	A. Weinschenck,	Harry Appleton, *p.*	'91	'91	19	34	53	8	3	4	7	1	3	1	5	3	4	60
Prattville,	1875	E. C. Brewster,				17	25	42	7	3	2	5	0	0	0	0	1	0	25
Ransom,	1848	George W. Hile,	William H. James.	'72	'91	25	37	62	9	1	2	3	1	7	5	13	0	0	35
Rapid River,	1888	E. Claire Seeley,	George C. Empson, *p*	'68	'91	6	10	16	2	1	5	6	0	1	0	1	0	0	40
Red Jacket,	1887	Miss R. McAulay,	John W. Savage, *p.*	'82	'89	25	63	88	4	12	6	18	0	10	0	10	6	28	106
Reed City,	1872	Ira J. Gilbert,	Frederick E. York, *p.*	'70	'91	22	65	87	14	0	5	5	0	14	9	23	0	0	80
Richmond,	1872	Mrs. J. C. Keeler,	Dwight A. Strong, *p*	'90	'91	27	76	103	11	16	0	16	0	3	0	3	5	0	100
Rochester,	1827	Joseph G. Ross,	Peter Schermerhorn *p.*	'84	'89	26	74	100	0	0	2	2	2	2	0	4	0	0	75
Rockford,	1847	Guy L. Paine,	Clarence Finster, *p.*	'78	'90	14	43	57	8	1	4	5	2	1	3	6	0	0	60
Rockwood,	1886	H. H. Chapman,	John S. Edmunds, *p.*	'84	'91	20	25	45	0	4	0	4	1	1	0	2	2	2	
Rodney,	1884	Delos Dickhout,	[Wm. J. Hannah, *Lic.*]		'91	4	9	13	1	2	0	2	1	0	0	1	0	0	12
Romeo,	1828	Mrs. G. A. Waterbury,	Silas L. Smith, *p.*	'85	'90	42	138	180	25	7	3	10	2	3	31	36	7	0	200
Rondo,	1883																		
Roscommon,	1875	Mrs. W. J. Snively,	[William H. Hurlbut, *Lic.*]		'89	6	27	33	11	3	3	6	0	2	0	2	3	0	30
Rosedale,	1880	Mrs. A. McDonald,	William Childs, *p.*	'91	'89	14	17	31	0	1	2	3	1	0	2	3	0	1	30
Royal Oak,	1842		Charles Cameron, *p. c.*	'92	'92														
St. Clair,	1841	O. F. Morse,	Watson B. Millard, *p.*	'74	'86	28	114	142	32	4	4	8	2	5	0	7	1	5	100
St. Ignace,	1880	Wm. R. Hulbert,				11	23	34	6	12	0	12	1	0	0	1	5	3	16
St. Johns,	1860	Miss C. A. Shaver,	William C Allen, *p.*	'73	'88	40	124	164	22	8	3	11	7	0	21	28	5	0	100
St. Joseph,	1854	Dea. J. K. Heartt,	Henry F. Tyler, *p.*	'80	'90	42	130	172	25	3	2	5	2	7	1	10	3	3	150
Salem, 1st, **Worden,**	1867	Wm. R. Hamilton,	William H. Shannon, *p.*	'81	'90	24	26	50	10	5	0	5	2	3	0	5	0	0	20
" 2d,	1851	J. B. Waterman,	William H. Shannon, *p.*	'81	'89	38	74	112	26	25	2	27	2	0	0	2	25	0	50
Sand Lake,	1880	Mrs. Mary Farnam,	Charles D. Banister, *p.*	'86	'90	2	3	5	0	0	0	0	0	0	0	0	0	0	10
Sandstone,	1834	G. W. Wheeler,	George R. Foster, *p.*	'77	'91	36	52	88	18	1	0	1	3	5	0	8	0	0	60
Saranac,	1871	E. A. Richards,	Geo. A. Wain, *p.*	'91	'92	13	28	41	0	1	1	2	0	0	0	0	1	0	
Saugatuck,	1860	Edward S. Pride,	William R. Scaver, *p.*	'69	'91	40	66	106	33	5	0	5	3	6	0	9	2	1	65
Sault Ste. Marie,	1887	Mrs. M E. Sackrider,				12	27	39	5	4	8	12	0	7	0	7	2	11	40
Sawyer,	1888	Miss K. Hinchman,	Henry C. Snyder, *p.*	'88	'90	10	28	38	0	1	2	3	0	0	1	1	0	0	35
Seney,	1891	Mrs. Maude Bohn,				2	5	7	0	0	7	7	0	0	0	0	0	0	25
Shelby,	1864	Mrs. A. R. McKennon,	Edmund J. Burgess,	'87	'92	30	53	83	0	11	5	16	2	4	0	6	2	0	85
Sheridan,	1877	Mrs. E J. Barkham,				15	56	71	15	8	1	9	0	4	0	4	5	3	
Sherman,	1872		Richard Redeoff, *p.*	'61	'73	5	7	12	0	0	0	0	1	1	0	2	0	4	15
Sidney,	1890	Eva J. Kettle,				13	26	39	6	23	2	25	0	0	0	0	15	0	30
Six Lakes,	1889		[William H. Hill, *Lic.*]		'91	10	14	24	8	0	0	0	0	3	2	5	0	0	
Solon,	1869	Mrs. John White,	Elwin Ten Eyck, *p.*	'90	'90	8	10	18	1	0	0	0	1	4	0	5	0	0	17
Somerset,	1858	George A. Smith,	Lyman S. Keen,	'79	'89	28	50	78	4	2	2	4	2	3	0	5	2	1	44
South Boston, **Elmdale,**	1848	Mrs. A. Farnham,	Geo. A. Wain, *p.*	'91	'92	15	28	43	0	24	3	27	0	0	0	0	18	0	35
S. Emmet, Battle Creek,	1886	Mrs. I. E. Blanchard				4	4	8	0	0	0	0	0	0	0	0	0	0	

CHURCHES.	SUNDAY SCHOOL.					Y. P. S. C. E.	BENEVOLENCE.											
Place.	Superintendent.	Mem.	Av.	Ad. to Ch.	Benv. Cont.	Members.	Foreign.	Ed'n.	Ch. B'd'g.	Home M.	A. M. A.	S. S.	New West.	Min. Aid.	Other.	TOTAL.	Legacies.	Home Exp.
Portland,	Rev. C. W. Bird,	153	80	1	38	34	48	7	10	70	20	7	7	0	0	169	0	830
Port Sanilac,	Henry Oldfield,	50	40	0	0	0	0	0	3	4	0	0	0	0	0	7	0	239
Potterville,	J. E. McDole,	80	56	2	4	45	0	0	1	24	0	2	0	0	7	34	0	425
Prattville,	E. C. Brewster,	48	35	0	0	40	5	0	0	13	0	0	0	0	0	18	0	287
Ransom,	O. W. Thompson,	115	83	0	21	0	0	0	0	25	0	14	0	0	0	39	0	483
Rapid River,	Chas. E. Seeley,	40	28	1	6	0	0	0	0	8	0	0	0	0	0	8	0	277
Red Jacket,	Chas. H. Burgess,	180	141	6	10	60	86	0	5	76	45	10	0	0	53	275	0	3,519
Reed City,	Mrs. C. T. Kerry,	115	88	0	7	30	33	0	0	0	0	7	0	0	0	40	0	1,144
Richmond,	O. Culver,	100	75	9	22	27	0	0	0	32	5	5	0	0	0	42	0	1,280
Rochester,	John J. Snook,	75	65	0	14	40	0	0	0	6	8	0	0	0	15	29	0	1,200
Rockford,	Albert C. Bennett,	202	91	1	18	39	0	0	4	27	0	11	0	0	0	42	0	662
Rockwood,	Henry M. Smith,	70	45	2	5	0	0	0	0	15	0	0	0	0	0	15	0	
Rodney,	Mrs. Riley Barker,	50	25	2	0	0	0	0	0	0	0	0	0	0	0	0	0	110
Romeo,	O. D. Thompson,	167	118	5	20	40	189	165	0	393	7	15	0	12	60	841	999	4,241
Rondo,																		
Roscommon,	Miss Ellen Moils,	50	35	0	12	0	0	0	0	25	0	1	0	0	0	26	0	337
Rosedale,	Mrs. T. Graham,	25	20	0	3	10	0	0	6	30	0	3	0	0	0	39	0	138
Royal Oak,																		
St. Clair,	C. F. Moore.	205	138	3	18	45	89	12	10	211	5	15	12	30	71	455	2,500	2,036
St. Ignace,	Rev. C. F. Tuttle,	40	30	3	12	21	12	4	5	39	0	6	0	0	0	66	0	646
St. Johns,	George N. Ferry,	300	200	2	15	122	100	0	14	215	10	8	0	13	6	366	0	1,778
St. Joseph,	Rev. H. F. Tyler,	165	120	2	15	25	82	0	0	166	19	32	5	0	0	304	0	1,850
Salem, 1st,	Herbert Smith,	50	35	5	5	0	0	0	0	13	0	0	0	0	0	13	0	300
" 2d,	Daniel E. Smith,	100	65	16	3	25	4	0	0	68	0	3	0	0	0	75	0	825
Sand Lake,	[No school.]						0	0	0	2	0	0	0	0	0	2	0	55
Sandstone,	Benj. Trumbull,	150	86	1	2	20	44	0	0	29	2	0	0	0	2	77	0	395
Saranac,	E. L. Griffith,	90	55	1	0		0	0	3	15	0	0	0	0	0	18	0	
Saugatuck,	John Koning,	85	68	1	3	0	0	0	0	17	0	0	0	3	0	20	0	830
Sault Ste. Marie,	George A. Ferries,	74	48	3	9	12	6	0	13	44	0	5	0	0	0	68	0	758
Sawyer,	Miss Alma Knight,	50	40	1	0	50	3	0	0	3	0	0	0	0	0	6	0	175
Seney,	Mrs. F. E. Allen,	27	20	0	0	0	0	0	0	0	0	0	0	0	0	0	0	100
Shelby,	Alex'r Patton,	107	55	0	2	0	10	0	0	13	0	10	0	0	5	38	0	700
Sheridan,		90	68	0	0	0	0	0	50	0	0	0	0	0	0	50	0	
Sherman,	J. H. Wheeler,	35	25	0	5	0	0	0	0	8	0	0	0	0	0	8	0	
Sidney,	Wm. Kilpatrick,	80	63	25	0	0	0	0	0	0	0	0	0	0	0	0	0	170
Six Lakes,		50	35	0	0	0	0	0	0	4	0	0	0	0	0	4	0	
Solon,	C. A. Hanpaford,	40	32	0	0	0	0	0	0	23	0	0	0	0	0	23	0	
Somerset,	Wm. F. Morous,	75	55	0	9	45	10	0	10	85	9	5	0	2	17	138	0	540
South Boston,	C. Farnham,	55	50	5	0	35	0	0	2	4	0	0	0	0	0	6	0	275
South Emmet,	L. A. Blanchard,	6	3	0	4	0	5	2	2	29	2	2	2	0	0	44	0	

CHURCHES.		CLERKS.	MINISTERS.			MEMBERS.				ADMITTED.			REMOVED.				BAPT.		FAM
City or Town.	Org.	Name.	Name.	Ord.	C'd.	Ma.	Fe.	To.	Ab.	C.	L.	To.	Di.	L.	Dc.	To.	Ad.	Inf.	
South Haven,	1856	Geo. L. Seaver,	William A. Waterman,	'68	'92	50	113	163	20	12	2	14	3	18	9	30	2	0	150
Standish,	1878	Dea. M. F. Parker,	Miles E. Bacon, *p.*	'88	'91	8	17	25	4	0	4	4	0	12	3	15	0	0	150
Stanton,	1874	P. T. H. Pierson,	William C. Burns, *p.*	'81	'87	33	74	107	25	14	3	17	1	3	2	6	11	2	80
Sugar Island, 1st,	1880																		
" Bethel, S. Ste. Marie,	'85	Dea. W. McKinney,				4	5	9	0	0	0	0	1	0	2	3	5	0	11
Superior,	1880	John Jarvis,	John McGregor, *p.*	'83	'88	11	15	26	0	0	0	0	0	0	0	0	0	1	17
Tallman,	1881	Mrs. Mary Price,	Philip M. Crips,	'78	'88	6	8	14	4	0	0	0	2	2	0	4	0	0	20
Tawas City,	1877	W. F. Whittemore,	[Herbert H. Culver, *Meth.*]		'91	6	16	22	0	0	0	0	1	1	1	3	0	0	15
Three Oaks,	1844	Alva Sherwood,	George B. Waldron, *p.*	'87	'90	59	118	177	44	13	1	14	5	4	1	10	8	3	90
Tipton,	1837	W. M. Crittenden,	John Patchin, *p.*	'50	'88	14	31	45	0	0	1	1	0	8	0	8	0	0	40
Traverse City,	1863	S. E. Wait,	Demas Cochlin, *p.*	'90	'89	52	100	152	13	32	17	49	2	7	18	27	13	3	
Tyrone, **Fenton,**	1876	David Pitts,	Charles W. Carrick, *p.*	'81	'91	27	42	69	12	2	3	5	0	0	0	0	0	0	38
Union City,	1837	Edward H. Hurd,	Harlow S. Mills, *p.*	'77	'91	84	211	295	16	22	6	28	7	9	1	17	16	0	375
Utica,	1855	George Abernethy,	John H. Butler, *p.*	'85	'91	14	46	60	7	5	0	5	1	29	0	30	2	0	50
Vanderbilt,	1881	H. L. Bonner,	James Turner, *p.*	'84	'92	15	31	46	8	13	3	16	0	0	0	0	0	0	50
Vermontville,	1838	Dea. Asa Benedict,	Andrew O. Cossar, *p.*	'76	'89	70	128	198	28	2	2	4	2	7	0	9	2	0	120
Vernon,	1851	Peter Patchel,	Henry Marshall, *p.*	'89	'90	35	71	106	20	23	3	26	1	5	2	8	18	0	60
Vestaburg,	1883	M. Neff,	Henry Marsh, *p.*	'75	'91	13	23	36	6	0	5	5	0	2	0	2	0	0	45
Vicksburg,	1865	O. B. Dunning,				27	49	76	14	0	0	0	2	0	0	2	0	0	
Victor,	1845	Edward D. Post,	Hendrick Van Ommeren, *p.*	'85	'89	20	44	64	4	3	0	3	0	2	0	2	0	0	30
Vienna,	1886	William Rife,	Robert Houston, *p.*	'91	'90	11	16	27	0	14	0	14	0	0	1	1	4	0	90
Wacousta,	1862	Geo. W. Lowell,				27	56	83	14	12	6	18	2	3	0	5	6	2	75
Walton, **Olivet,**	1880	Arilla Stone,	[Charles H. Horn, *Lic.*]		'91	6	12	18	0	6	0	6	1	0	0	1	0	0	10
Watervliet,	1885	George Parsons,	William B. Dada, *p.*	'56	'87	14	40	54	6	10	1	11	2	1	0	3	9	0	40
Wayland,	1860	E. P. Hersey,	John R. Mason,	'87	'92	12	28	40	9	0	0	0	1	4	0	5	0	0	20
Wayne,	1848	Dea. W. C. Steers,	Willis S. Colton, *p.*	'56	'88	48	109	157	47	7	3	10	2	3	0	5	3	2	60
Webster, **Ann Arbor,**	1860	Dwight B. Sears,	George E. Lincoln, *p.*	'78	'88	37	52	89	20	2	0	2	4	4	0	8	0	0	56
West Adrian,	1867	T. L. Burr,	[Henry V. Clark, *Meth.*]		'91	20	41	61	9	3	2	5	1	2	0	3	0	0	27
West Branch,	1883	Mrs. H. Caldwell,	Joy M. Warren, *p.*	'88	'91	7	23	30	7	4	1	5	2	4	3	9	1	0	40
Westwood,	1877	Dea. W. H. Anderson,				3	14	17	1	0	0	0	0	0	0	0	0	0	29
Wheatland, **Hudson,**	1843	Charles M. Fuller,	Henry H. Smith, *p.*	'73	'90	70	98	168	42	8	3	11	1	3	1	5	6	0	90
Wheeler,	1888	Dea. J. A. Cross,	[John E. Everett, *Lic.*]		'92	7	13	20	0	8	0	8	0	1	1	2	3	0	8
White Cloud,	1877	Dea. A. G. Clark,	Daniel Truman, *p.*	'88	'90	28	35	63	11	31	6	37	0	0	0	0	11	5	70
Whitehall,	1876	C. M. McLean,	Oakley B. Thurston, *p.*	'86	'92	18	34	52	8	0	0	0	1	2	0	3	0	0	
White Rock,	1878																		
Whittaker,	1854	E. M. Childs,	William E. Caldwell,	'63	'91	20	32	52	8	11	0	11	1	3	0	4	7	0	30
Williamston,	1879	John Barrack,	George Mylne, *p.*	'92	'91	13	16	29	7	0	2	2	0	4	0	4	0	0	25
Wolverine,	1883	Mrs. M. A. Smith,				19	26	45	3	16	2	18	0	5	3	8	12	0	60
Ypsilanti,	1881	E. R. E. Cowell,	Holden A. Putnam, *p.*	'84	'91	50	114	164	0	9	7	16	1	6	27	34	4	2	

CHANGES from last *Year-Book's* list of churches: *Added*, — Byron; Disco; Freeland; Hilliard; Muskegon, Jackson st.; Seney. *Omitted*, — Clam Lake; Evergreen; Fayette; Mount Zion; Ray.

ORDINATIONS, Installations, etc., in the year. See Summary IV.

CHURCHES: 6 with pastors installed by council; 214 with pastors otherwise inducted; 6 with supplies; 92 vacant (including 32 supplied by licentiates or ministers of other denominations). Total, 318.

MINISTERS: 6 pastors installed by council; 170 pastors otherwise inducted; 6 supplies; 108 others. Total, 290.

CHURCH MEMBERS: 7,863 males; 16,697 females. Total, 24,560, including 3,258 absent. Gain, 739.

ADDITIONS: 2,053 by confession; 1,066 by letter. Total, 3,119.

Churches.	Sunday School.					Y. P. S. C. E.	Benevolence.											Legacies.	Home Exp.
Place.	Superintendent.	Mem.	Av.	Ad. to Ch.	Benv. Cont.	Members.	Foreign.	Ed'n.	Ch. B'd'g.	Home M.	A. M. A.	S. S.	New West.	Min. Aid.	Other.	Total.			
South Haven,	W. D. Fuller,	443	94	0	0	59	0	0	0	44	0	10	0	0	0	54	0	1,350	
Standish,	E. P. Vandewater,	125	70	0	0	34	0	0	0	0	20	0	0	0	0	20	0	990	
Stanton,	Dea. Oscar Fenn,	250	175	11	21	55	143	5	16	202	0	13	17	16	50	462	0	1,150	
Sugar Island.																			
" Bethel	Wm. McKinney,	20	12	0	1	0	0	0	0	16	0	1	0	0	0	17	0	20	
Superior,		34	25	0	0	0	0	0	0	0	0	0	0	0	0	0	0		
Tallman,	Miss B. Archer,	20	15	0	0	0	0	0	5	20	0	0	0	0	0	25	0	75	
Tawas City,	W. F. Whittemore,	40	30	0	7	0	0	0	0	17	0	0	0	0	0	17	0	282	
Three Oaks,	David B. Allen,	163	99	11	22	27	90	27	30	115	41	17	5	11	25	361	0	1,100	
Tipton,	M. D. Alexander,	78	60	0	0	0	15	0	5	18	0	15	0	0	0	53	0		
Traverse City,	C. T. Grawn,	373	228	15	5	85	108	0	17	85	0	0	0	0	0	210	0	5,460	
Tyrone,	Geo. G. Perry,	99	43	0	0	0	0	0	5	24	0	25	0	0	0	54	0	210	
Union City,	Mrs. C. M. Bond,	286	179	8	26	60	116	18	29	144	48	24	16	19	130	544	0	1,919	
Utica,	Mrs. J. McVittie,	117	66	0	0	35	0	0	0	0	0	0	0	0	0	0	0	800	
Vanderbilt,		80	55	8	2	35	0	0	0	14	0	2	0	0	0	16	0	310	
Vermontville,	S. S. Rockwell,	130	80	0	5	43	81	0	0	69	13	0	4	0	5	172	0	1,308	
Vernon,	James Marks,	127	73	20	70	40	13	0	6	113	0	3	0	0	0	135	0	987	
Vestaburg,	Charles Gage,	45	30	0	0	0	0	0	0	9	0	0	0	0	0	9	0	180	
Vicksburg,	John H. Rayner,	135	78	0	6	24	2	0	0	32	0	0	0	2	2	38	0	244	
Victor,	L. H. Allen,	65	60	3	0	30	0	0	10	13	0	0	0	0	0	53	0	365	
Vienna,	Mrs. P. Becket,	24	14	2	0	23	0	0	1	15	0	0	0	0	18	34	0	120	
Wacousta,	Mrs. M. J. Niles,	60	47	3	1	75	0	0	0	0	0	0	0	0	1	1	0	648	
Walton,	[No school.]						0	0	0	4	0	0	0	0	0	4	0		
Watervliet,	George Parsons,	130	84	11	26		56	0	28	82	16	9	0	15	2	208	0	456	
Wayland,	W. H. Schuh,	40	32	0	4	13	0	0	0	13	1	4	0	0	0	18	0	225	
Wayne,	W. C. Prouty,	160	120	0	5	25	21	0	0	49	0	0	0	0	20	90	0	1,865	
Webster,	M. D. Queal,	70	40	0	17	40	27	0	7	81	14	0	0	7	0	136	0	640	
West Adrian,	W. H. Knight,	100	63	0	0	22	5	0	0	67	10	0	0	0	0	82	0	195	
West Branch,	W. A. Humphrey,	60	40	0	0	20	0	0	3	15	0	0	0	0	0	18	0	407	
Westwood,		35	30	0	3	0	0	0	4	7	0	3	0	0	0	14	0	65	
Wheatland,	Grant Halleck,	154	90	8	17	42	96	0	21	99	45	0	5	13	11	290	0	655	
Wheeler,	Clifton Maxson,	57	43	4	0	0	0	0	4	0	0	0	0	0	0	4	0	225	
White Cloud,	Dea. A. G. Clark,	85	60	4	9	0	15	0	0	94	0	6	0	0	3	118	0	1,072	
Whitehall,	C. M. MacLean,	140	80	0	6	30	15	0	0	21	0	6	0	0	0	42	0	1,000	
White Rock,																			
Whittaker,	Frederick Garrod,	70	36	6	7	45	82	2	3	57	5	3	5	4	7	168	0	350	
Williamston,	N. C. Branch,	64	50	0	1	18	0	0	2	15	0	0	0	0	0	17	0		
Wolverine,	C. W. Willis,	82	69	9	1	0	0	0	3	30	0	0	0	0	0	33	0	388	
Ypsilanti,	E. R. E. Cowell,	150		5	5	75	100	5	0	75	0	0	0	0	30	210	0	1,400	

Removals: 312 by death; 1,107 by dismissal; 499 by discipline. Total, 1,918.

Baptisms: 966 adult; 439 infant. Total, 1,405.

In Sabbath Schools: 32,838 Gain, 723.

Young People's Societies: Number, 161; 6,575 members.

Families: 273 churches reporting (284 last year), 18,654. Gain, 680.

Benevolent Contributions: 276 churches reporting (269 last year), $59,342. Increase, $16,054.

Home Expenditures: 263 churches reporting (276 last year), $317,777. Increase, $76,139.

Organization: Seventeen local Associations united in a General Association.

MINNESOTA.

CHURCHES.		CLERKS.	MINISTERS.			MEMBERS.				ADMITTED.			REMOVED.				BAPT.		FAM
City or Town.	Org.	Name.	Name.	Ord.	C'd.	Ma.	Fe.	To.	Ab.	C.	L.	To.	Di.	L.	De.	To.	Ad.	Inf.	
Ada,	1882	F. L. Hampson,	George M. Morrison, *p.*	'90	'90	10	24	34	7	7	1	8	0	1	8	1	2	1	21
Afton,	1858	Mrs. E. M. Burwell,				2	5	7	0	0	0	0	0	0	0	0	0	0	
Aitkin,	1883	Mrs. C. P. leLaittre,				2	18	20	0	0	0	0	0	0	0	0	0	0	
Alexandria,	1867	G. E. Middleton,	George E. Soper,	'84	'92	42	66	108	20	1	7	8	2	2	3	7	0	2	80
Anoka,	1855	E. L. Curial,	Asa P. Lyon, *p.*	'63	'91	31	69	100	16	2	5	7	2	2	7	11	2	0	50
" Bethel, *Swedish*,	1891	J. Qvarnstrom,	[A. P. Sjodahl,]		'91	19	23	42	0	4	0	4	1	10	2	13	4	0	
Appleton,	1879	Mrs. Ella B. Wells,	Edwin E. Webber, *p.*	'66	'89	10	17	27	1	0	0	0	1	0	0	1	0	0	45
Arcola, **Marine Mills,**	1878		James Earle, *p.*	'88	'91	4	10	14	0	0	0	0	0	0	0	0	0	0	15
Ash Creek,	1889	J. H. Shaw,	Warren H. Houston, *p.*	'87	'91	4	3	7	0	0	0	0	0	2	0	2	0	0	25
Audubon,	1872	Mrs. L. G. Cravath,	Fred. C. Emerson,	'85	'92	17	14	31	15	0	0	0	0	0	0	0	0	0	15
Austin,	1857	C. J. Shortt,	Cassius E. Wright, *p. c.*	'71	'74	84	180	264	30	12	16	28	1	3	0	4	2	4	75
Barnesville,	1885	G. M. Howe,	[Hiram B. Harrison, *Lic.*]		'91	10	16	26	5	2	5	7	0	3	0	3	0	1	45
Belgrade, **Mankato,**	1880	Mrs. L. J. Betts,	Willis A. Warren,	'92	'90	14	24	38	4	3	6	9	0	1	0	1	3	1	22
Belle Prairie,	1892	William Varner,	[S. W. Varner, *M. E.*]		'92	5	5	10	0	0	0	0	0	0	0	0	0	0	
Benson,	1876	Mrs. W. A. Foland,	Charles A. Ruddock, *p.*	'61	'80	13	37	50	0	4	4	8	0	2	6	8	1	4	30
Bertha,	1889	Warner Mapes,				4	8	12	0	0	0	0	0	0	0	0	0	0	10
Bethany, **Sherburne,**	1888	Victor Detennie,				20	18	38	0	0	0	0	0	0	0	0	0	0	
Big Lake,	1884	Christopher Varley,	Harvey G. Cooley, *p.*	'91	'91	16	30	46	0	3	2	5	0	0	0	0	0	0	40
Brainerd, 1st,	1872	Bruce Parker,	Isaac L. Cory,	'79	'92	53	106	159	58	0	0	0	0	0	0	0	0	0	75
" 2d,	1884	C. S. Phillip,				14	13	27	5	3	2	5	1	0	0	1	2	2	20
Breckenridge,	1876																		
Brownton,	1883	Mrs. P. M. Baker.	E. J. Walcom, *p. c.*	'91	'92	15	45	60	10	6	5	11	0	1	0	1	0	0	45
Cable,	1886	Mrs. J. Moorhead,	Ernest E. Day,	'89	'91	4	18	22	5	1	0	1	0	2	0	2	1	0	20
Campbell,	1886	H. S. Hogoboom,	James A. Hulett, *p.*	'87	'91	14	21	35	0	5	8	13	0	3	0	3	4	0	16
Cannon City,	1888	John Jepson,				30	26	56	5	0	0	0	0	0	0	0	0	0	25
Cannon Falls,	1856	A. E. Engstrom,	David Henderson, *p.*	'74	'88	30	56	86	12	1	0	1	2	5	0	7	0	2	45
Centre Chain,	1865																		
Claremont,	1860	Mrs. J. A. Dodge,	Carl J. Swain, *p.*	'91	'91	9	20	29	3	3	4	7	0	4	0	4	0	0	13
Clearwater,	1859	W. B. Pineo,	Sidney Stone, *p.*	'82	'91	17	43	60	15	0	2	2	0	2	20	22	0	0	40
Cottage Grove,	1858	J. P. Furber,	Jules A. Derome, *p.*	'89	'92	24	54	78	2	14	2	16	0	7	5	12	8	2	45
Crookston,	1878	H. E. Cooke,	Richard H. Battey, *p.*	'82	'90	25	41	66	23	5	3	8	1	5	2	8	1	0	58
Custer Bethel, **Seefield,**	1875	A. G. Bumford,	Edward Thomas, *p.*	'74	'91	24	34	58	4	5	4	9	0	8	0	8	0	0	30
Dawson,	1887	Mrs. Jennie Dano,	Henry O. Lawrence, *p.*	'79	'90	9	16	25	2	3	2	5	0	0	0	0	3	5	25
Detroit, **City,**	1872	Mrs. A. L. Wallar,	William C. A. Wallar,	'89	'90	16	33	49	11	11	9	20	1	0	0	1	2	1	25
Dexter,	1877	Mrs. W. P. Hoppin,				2	2	4		0	0	0	0	0	0	0	0	0	2
Dodge Centre,	1858	T. J. Hunt	Carl J. Swain, *p.*	'91	'91	15	23	38	10	7	5	12	0	9	0	9	6	0	31
Douglass, **Meisville,**	1870	N. W. Taplin,	David Henderson, *p.*	'74	'88	15	17	32	2	0	0	0	0	1	0	1	0	0	11
Duluth,	1871	J. M. Anderson,	Edward M. Noyes, *p. c.*	'83	'83	115	226	341	32	20	34	54	3	9	0	12	4	12	320
Edgerton,	1880	Frank Bundette,	Elijah Carter, *p.*	'81	'89	17	30	47	10	8	5	13	1	2	0	3	4	0	26
Elgin,	1858	J. Q. Richardson,	Alba L. P. Loomis, *p.*	'65	'89	10	15	25	4	0	0	0	0	1	0	1	0	0	15

SUNDAY SCHOOLS AND BENEVOLENCE.

CHURCHES.	SUNDAY SCHOOL.					Y.P.S. C.E.	BENEVOLENCE.										Legacies.	Home Exp.
Place.	Superintendent.	Mem.	Av.	Ad. to Ch.	Benv. Cont.	Members.	Foreign.	Ed'n.	Ch. B'd'g.	Home M.	A. M. A.	S. S.	New West.	Min. Aid.	Other.	TOTAL.		
Ada,	C. R. Andrews,	45	29	5	$13	28	$18	$6	$6	$19	$3	$7	$4	$ 0	$15	$78	$ 0	$707
Afton,							0	0	0	0	0	0	0	0	0	0	0	
Aitkin,							0	0	0	0	0	0	0	0	0	0	0	
Alexandria,	S. D. Moles,	167	100	0	30	27	37	2	15	55	24	9	17	0	115	274	0	1,547
Anoka,	S. C. Page,	140	100	2	0	60	5	0	7	0	0	5	0	0	0	17	0	1,700
" Bethel,	J. Qvarnstrom,	65	50	0	0	0	55	0	0	60	0	0	0	0	20	135	0	
Appleton,	C. D. Hastings,	60	40	0	0	0	0	0	10	14	0	3	0	0	0	27	0	2,318
Arcola,		47	35	0	0	0	0	0	0	0	0	0	0	0	0	0	0	
Ash Creek,	E. A. Brown,	70	50	0	0	0	0	0	3	0	0	0	0	0	0	3	0	168
Audubon,		30	20	0	0	10	0	0	0	0	0	0	0	0	0	0	0	300
Austin,	F. P. McBride,	225	175	11	97	80	146	19	30	204	140	30	10	0	97	676	0	1,800
Barnesville,	S F. Packard,	133	81	1	43	14	36	0	81	32	0	8	0	0	43	200	0	1,213
Belgrade,	Mrs. L. J. Betts,	99	54	3	20	28	6	2	3	28	4	6	6	0	27	78	0	341
Belle Prairie,	W. Varner,	40	36	0	0	0	0	0	0	0	0	0	0	0	0	0	0	
Benson,	F. C. Robins,	105	65	2	32	15	41	4	3	34	11	8	3	0	54	158	0	850
Bertha,	Warner Mapes,	38	30	0	0	0	0	0	0	0	0	0	0	0	0	0	0	
Bethany,	Sinai Detienne,	50	40	0	0	0	0	0	0	0	0	0	0	0	0	0	0	
Big Lake,	Mrs. T. Henderson,	80	54	2	6	47	25	0	2	7	0	6	0	0	31	71	0	2,056
Brainard, 1st,	F. A. White,	125	83	0	10	41	0	0	0	35	0	10	0	0	17	62	0	1,091
" 2d,	John Weiner,	63	47	0	0	0	0	0	0	10	0	0	0	0	0	0	0	331
Breckenridge,																		
Brownton,	J. P. West,	90	60	2	0	30	5	0	0	3	0	5	0	0	5	18	0	550
Cable,	S. Biggerstaff,	23	20	1	2	0	0	0	0	8	0	0	0	0	2	10	0	
Campbell,	Mrs. L. Mullen,	70	40	0	0	0	0	0	0	3	0	0	0	0	0	3	0	
Cannon City,	M. E. Sloane,	75	37	0	0	0												
Cannon Falls,	H. A. Scriver,	94	60	1	53	24	74	8	10	66	19	12	8	0	78	275	0	955
Centre Chain,																		
Claremont,	S. C. Briggs,	53	30	1	3	0	0	0	0	0	0	0	0	0	0	0	0	306
Clearwater,	S. Whiting,	96	50	0	4	45	33	0	0	20	2	2	0	0	4	61	0	750
Cottage Grove,	J. W. Howard,	60	40	8	0	30	5	0	6	15	0	0	0	0	0	26	0	250
Crookston,	G. Finlayson,	78	41	3	0	38	12	3	3	30	6	6	5	0	30	95	0	1,369
Custer,	T. L. Harris,	89	54	5	12	0	8	0	0	8	0	0	0	0	12	28	0	365
Dawson,	Mrs. H. O. Lawrence,	78	65	2	12	25	3	1	7	24	0	1	0	0	12	48	0	976
Detroit,	E. C. Nason,	75	50	2	13	18	18	3	0	15	16	2	5	0	28	87	0	513
Dexter,							0	0	0	0	0	0	0	0	0	0	0	0
Dodge Centre,	Mrs F. S. Allen,	65	55	7	6	20	0	0	0	25	0	0	0	0	6	31	0	500
Douglass,	R. Daley, Etter,	58	35	0	10	0	5	0	5	5	0	0	0	0	10	25	0	115
Duluth,	M. J. Carpenter,	430	320	5	94	106	493	177	568	195	15	20	5	0	2,959	4,432	0	6,966
Edgerton,	Edwin W. Day,	75	52	3	7	23	0	0	16	11	0	5	0	0	10	42	0	618
Elgin,	Geo. Farrar, Un.	65	50			0	3	0	0	6	4	0	0	0	0	13	0	300

CHURCHES.		CLERKS.	MINISTERS.			MEMBERS.				ADMITTED.			REMOVED.				BAPT.		FAM
City or Town.	Org.	Name.	Name.	Ord.	C'd.	Ma.	Fe.	To.	Ab.	C.	L.	To.	Di.	L.	De.	To.	Ad.	Inf.	
Elk River,	1875	Harry D. Mills,	William M. Jenkins, *p.*	'65	'78	46	81	127	11	4	0	4	0	5	5	10	2	0	85
Ellsworth,	1890	E. M. Knight,	Warren H. Houston, *p.*	'87	'91	5	9	14	2	0	6	6	1	8	0	9	0	0	25
Etna,	1883																		
Excelsior	1853	Miss Ella Stratton,				60	105	165	0	3	9	12	4	12	2	18	1	0	50
Fairmont,	1868	A. G. Crooker,	Rowland S. Cross, *p.*	'76	'89	19	41	60	8	6	2	8	1	3	4	8	4	0	45
Faribault,	1856	C. L. Bishop,	Stryker A. Wallace, *p.*	'70	'92	122	207	329	109	8	9	17	4	15	0	19	2	4	300
Fergus Falls,	1872	F. A. Weld,	John D. Reid, *p.*	'88	'90	22	60	82	45	2	0	2	0	4	0	4	0	1	100
Fertile,	1888	J. S. La Due,	Alonzo G. Washington, *p.*	'89	'90	4	10	14	3	0	0	0	0	0	0	0	0	0	30
Fosston,	1887	Mrs. M. E. Clough,	George E. Northrup, *p.*	'66	'91	8	9	17	3	7	3	10	1	4	0	5	1	0	40
Freeborn,	1873	Miss L. E. Scoville,	Pliny B. Fisk, *p.*	'89	'91	24	32	56	10	0	0	0	0	4	0	4	0	0	15
Freedom, **Alma City,**	1878	S. O. Garlick,	Wilbur Fisk, *p.*	'76	'85	11	16	27	4	7	0	7	1	1	0	2	1	0	17
Garvin, **Seefield,**	1891	A. G. Bumford,	Edward Thomas,	'74	'91	4	5	9	0	0	0	0	0	0	0	0	0	0	
Georgetown,	1891	Mrs. M. C. Barry,				6	7	13	2	10	3	13	0	0	0	0	0	0	30
Glencoe,	1857	Stephen Raymond,	Arthur H. Tebbetts, *p.*	'74	'86	31	72	103	29	0	1	1	2	4	0	6	0	2	35
Glenwood,	1885	A. Waldron,	Mark W. Chunn, *p.*	'88	'90	17	46	63	13	7	9	16	0	3	0	3	5	8	50
Glyndon,	1872	R. B. Webb,	William Gill, *p.*	'63	'91	15	29	44	13	0	10	10	1	2	0	3	0	0	24
Graceville,	1887	C. I. Gross,	Edwin E. Webber, *p.*	'66	'89	3	10	13	4	1	0	1	0	1	0	1	1	1	30
Grand Meadow,	1878	H. B. Sheldon,	[D. E. Smith, *Lic.*]		'91	7	13	20	1	0	0	0	0	4	0	1	0	0	25
Granite Falls,	1872	W. A. Graves,	John W. Todd, *p.*	'82	'90	20	30	50	5	4	2	6	1	1	4	9	3	3	30
Grey Eagle,	1891	A. P. Fuller,	George F. Morton, *p.*	'92	'91	7	5	12	0	2	0	2	1	0	0	1	1	0	30
Green Prairie,	1890	Mrs. Laura Nye,				9	11	20	0	0	0	0	0	0	0	0	0	0	
Groveland, **Chowen,**	1882	Miss B. Whipple,	James McPherson, *p.*	'88	'89	8	12	20	5	0	0	0	0	6	0	6	0	1	20
Hamilton,	1860	Miss H. J. E. Gee,				37	53	90	8	7	0	7	2	1	0	3	1	2	75
Ham Lake,																			
Hancock,	1873	Frank Angiers,	Charles H. Routliffe, *p.*	'91	'89	10	25	35	5	6	0	6	1	1	0	2	0	3	30
Hansen, **Palmer,**	1891	W. E. Barrows,	George F. Morton, *p.*	'92	'91	10	14	24	2	6	8	14	0	0	0	0	0	0	30
Hartland,	1873	Miss C. McCalley,	Pliny H. Fisk, *p.*	'89	'91	6	7	13	0	0	0	0	0	0	0	0	0	0	10
Hasty,	1889	Mrs. E D. Sheldon,	Sidney Stone, *p.*	'81	'91	15	26	41	5	8	4	12	1	0	0	1	6	0	25
Hawley,	1873	Adna Colburn, jr.,	Oscar M. Smith, *p.*	'63	'79	20	25	45	3	4	0	4	0	6	0	6	3	3	30
Hubbard,	1890	Mrs. M. Churchill,	William J. Conard, *p.*	'89	'89	5	8	13	1	0	1	1	0	0	0	0	1	0	15
Hudson, **Villard,**	1888	J. J. Brown,	Leonard H. Moses, *p.*	'76	'90	15	17	32	5	0	0	0	0	2	3	5	0	0	15
Huntley,	1886																		
Hutchinson,	1870	B. B. Bissell,	Francis Wrigley, *p.*	'77	'91	11	49	60	0	0	4	4	0	4	0	4	0	0	50
Janesville,	1882	Geo. A. Wilson,	Wilbur Fisk, *p.*	'76	'91	4	10	14	0	0	0	0	1	1	0	2	0	0	18
Kasota, *Swedish,*	1891	C. J. Hamstedt,	[Andrew P. Nelson, *Lic.*]		'91	11	11	22	0	6	0	6	0	0	0	0	0	0	18
Lake Benton,	1880	C. Carlisle,	Evan P. Hughes, *p.*	'84	'91	25	9	34	7	4	1	5	0	1	0	1	3	0	25
Lake City,	1856	E. J. Manning,	Ezra B. Chase,	'76	'92	45	102	147	16	1	1	2	0	8	0	8	0	0	50
" " *Swedish,*	1885	E. S. Anderson,	[John Rood, *Lic.*]		'90	9	13	22	0	0	0	0	0	0	0	0	5	0	20
Lake Emily, **Hancock,**	1883	Mrs. J. Councilman,	Charles H. Routliffe, *p.*	'91	'89	2	6	8	0	0	0	0	1	3	0	4	0	0	12
Lakeland,	1858	Chas. F. Tyler,	George Wadsworth,	'92	'91	4	10	14	0	0	3	3	1	4	5	10	0	1	40

CHURCHES.	SUNDAY SCHOOL.					Y.P.S. C.E.	BENEVOLENCE.										Legacies.	Home Exp.
Place.	Superintendent.	Mem.	Av.	Ad. to Ch.	Benv. Cont.	Members.	Foreign.	Ed'n.	Ch. Bd'g.	Home M.	A. M. A.	S. S.	New West.	Min. Aid.	Other.	TOTAL.		
Elk River,	W. H. Houlton,	200	150	2	12	75	21	0	4	28	12	0	10	0	162	237	0	1,800
Ellsworth,	J. F. Smith,	20	12	0	0	0	0	0	5	0	0	0	0	0	0	5	0	625
Etna,																		
Excelsior,	Mrs. A. W. Latham	135	104	1	51	45	67	2	11	94	14	6	8	0	59	261	0	1,046
Fairmont,	Wilbur F. Brown.	90	65	4	19	30	7	3	9	24	2	17	0	0	19	81	0	925
Faribault,	W. W. Howard,	297	224	4	90	44	219	102	25	277	62	13	22	21	150	894	0	2,760
Fergus Falls,	W. T. Bill,	80	65	2	0	15	0	0	6	6	0	0	0	0	2	14	0	1,379
Fertile,	J. S. La Due,	50	45	8	0	20	2	0	2	10	0	8	0	0	8	30	0	400
Fosston,	Mrs. M. E. Clough,	50	35	3	2	0	2	0	0	0	0	2	0	0	7	11	0	478
Freeborn,	F. Snyder,	65	50	0	16	0	11	1	4	3	7	5	3	0	16	50	0	190
Freedom,	George Baker,	60	43	7	0	20	3	0	0	14	3	0	0	0	0	20	0	150
Garvin,	E. M. Jones,	40	30	0	0	0	0	0	0	0	0	0	0	0	0	0	0	
Georgetown,	D. C. Smyth,	50	30	8	0	0	0	0	0	0	0	2	0	0	0	2	0	60
Glencoe,	S. Raymond,	154	96	0	0	36	25	0	5	0	0	0	0	0	10	40	0	5,550
Glenwood,	L. H. Hudson,	69	50	3	9	25	2	2	3	11	2	3	0	0	25	48	0	700
Glyndon,	A. A. Mumford,	76	46	0	25	30	31	0	5	5	0	0	0	0	33	74	0	621
Graceville,	Mrs. I. C. Gross,	56	30	0	9	12	5	0	4	11	0	5	0	0	13	38	0	325
Grand Meadow,	H. B. Sheldon,	60	45	0	0	25	10	0	5	0	0	0	0	0	20	35	0	450
Granite Falls,	W. A. Graves,	45	38	2	2	20	2	0	5	15	0	0	0	0	7	29	0	700
Grey Eagle,	Alonzo Clark,	50	40	0	0	0	0	0	0	0	0	0	0	0	0	0	0	600
Green Prairie,							0	0	0	0	0	0	0	0	0	0	0	
Groveland,	Elmer Lane,	50	38	0	3	18	3	0	0	8	0	3	0	0	6	20	0	630
Hamilton,	C. H. Steffens,	74	55	6	4	24	25	1	4	25	0	6	2	0	4	67	0	815
Ham Lake,																		
Hancock,	Mrs. G. Beggs,	90	45	0	16	0	9	3	6	12	2	3	1	0	26	62	0	600
Hansen,	W. L. Martin,	60	42	6	0	0	0	0	0	0	0	0	0	0	0	0	0	1,100
Hartland,	E. E. Phipps,	45	30	0	0	0	0	0	0	0	0	0	0	0	0	0	0	
Hasty,	E. D. Sheldon,	45	35	5	6	25	3	0	6	20	6	0	0	0	6	41	0	655
Hawley,							19	0	2	23	3	0	0	0	22	69	0	581
Hubbard,							0	0	0	2	0	0	0	0	0	2	0	40
Hudson,	R. W. Sipples,	58	35	0	0	0	2	0	0	5	0	0	0	0	0	7	0	
Huntley,																		
Hutchinson,	C. K. Goodnow,	160	100	0	18	40	0	16	10	15	0	0	0	0	18	59	0	1,134
Janesville,	Miss Mary Wilson	30	22	0	0	0	3	0	2	5	0	0	0	0	0	10	0	75
Kasota, *Swedish*,	A. G. Alm,	20	12	0	0	0	0	0	0	0	0	0	0	0	0	0	0	295
Lake Benton,	C. Carlisle,	90	45	3	12	0	7	0	5	14	0	1	0	0	8	35	0	550
Lake City,	W. F. Holmes,	108	67	0	29	34	137	0	9	188	14	13	22	17	29	429	0	2,028
" " *Swed.*,	E. S. Anderson,	23	12	0	0	0	0	0	0	0	0	0	0	0	0	0	0	
Lake Emily,	L. Sebbins,	40	32	0	0	0	0	0	3	5	0	0	0	0	0	8	0	150
Lakeland,	Miss Effie Green,	80	48	0	8	30	2	0	2	24	0	4	0	0	8	40	0	385

CHURCHES.		CLERKS.	MINISTERS.			MEMBERS.				ADMITTED.			REMOVED.				BAPT.		FAM
City or Town.	Org.	Name.	Name.	Ord.	C'd.	Ma.	Fe.	To.	Ab.	C.	L.	To.	Di.	L.	De.	To.	Ad.	Inf.	
Lake Stay,	1880	Mrs. A. F. Chase,	John L. Martin, *p.*	'88	'91	10	19	29	2	13	0	13	0	4	1	5	9	3	12
Lake View, **Detroit City,**	1879	Dea. T. L. Corbett,	William C. A. Wallar, *p.*	'89	'90	3	9	12	7	0	0	0	0	1	0	1	0	0	5
Lamberton,	1887	C. R. Kneeland,	Riley L. D. Preston, *p.*	'73	'91	10	18	28	0	0	0	0	0	0	0	0	0	0	20
Little Falls,	1872	Herbert Harding,	William Moore, *p.*	'83	'92	20	34	54	4	3	1	4	1	1	2	4	2	1	100
Long Lake,	1888	Mrs. J. Campbell,				4	18	22	0	0	0	0	0	0	0	0	0	0	
Lyle,	1886	S. H. Merrill,				5	7	12	11	0	0	0	1	0	0	1	0	0	10
McPherson, **St. Clair,**	1875	Mrs. E. W. Axtell,	Wilbur Fisk, *p.*	'76	'91	4	7	11	0	0	0	0	0	0	0	0	0	0	12
Madison,	1886	Mrs. M. Chalmers,	David Donovan, *p.*	'88	'92	9	19	28	5	9	3	12	1	2	3	6	5	1	70
Manchester, **Buckeye,**	1887	Miss Lillian Fisher,	Pliny H. Fisk, *p.*	'85	'91	3	3	6	3	0	0	0	0	2	0	2	0	0	16
Mankato,	1870	Mrs. T. Hughes,				60	115	175	32	7	10	17	1	11	0	12	5	1	75
" *Swedish,*	1889	Carl Berg,	[Andrew P. Nelson, *Lic.*]		'91	10	14	24	0	7	0	7	0	1	6	7	0	0	25
Mantorville,	1858	Mrs. Ella Miller,	James McLaughlin, *p.*	'89	'89	19	56	75	11	23	2	25	0	5	2	7	23	0	200
Maple Bay, **Fertile,**	1887	Mrs. L. A. Hunter,	Alonzo G. Washington, *p.*	'89	'90	4	10	14	4	0	0	0	0	2	0	2	0	7	15
Mapleton,	1882	D. W. Brooks,				19	32	51	6	15	3	18	1	2	0	3	9	0	30
Marietta,	1887	Mrs. Neela Bell,	Henry O. Lawrence, *p.*	'79	'90	3	6	9	2	0	0	0	0	2	0	2	0	0	15
Marshall,	1872	W. G. Little,	Clement M. G. Harwood, *p.*	'73	'91														
Martin, **Valley Springs, S.D.**	1891	W. J. Benedict,				5	9	14	0	0	0	0	0	0	0	0	0	0	
Mazeppa,	1860	Miss Eliza H. Hyde,	Alfred L. Struthers, *p.*	'90	'91	20	35	55	16	2	2	4	0	0	0	0	1	2	50
Medford,	1856	Rev. L. W. Chaney,	Lucian W. Chaney, *p.*	'52	'91	33	69	102	13	4	4	8	1	4	0	5	3	2	125
Mentor,	1882	A. D. Tice,	Alonzo G. Washington, *p.*	'89	'90	12	17	29	3	0	0	0	0	0	0	0	0	3	20
Minneapolis, 1st,	1851	C. E. Wingate,	George R. Merrill, *p. c.*	'67	'86	140	290	430	45	16	30	46	3	22	0	25	10	6	400
" Plymouth,	1857	H. B. Hendly,	George H. Wells, *p. c.*	'67	'91	457	626	1083	94	12	22	34	12	76	0	88	3	5	800
" Park Ave.,	1867	Miss M. A. King,	Smith Baker, *p. c.*	'60	'90	168	312	480	32	29	73	102	1	16	0	17	17	8	300
" Pilgrim,	1873	Eben E. Leighton,	Calvin B. Moody,	'80	'92	86	187	273	25	17	18	35	4	19	4	27	10	5	250
" Vine,	1882	D. A. McCardy,	Samuel V. S. Fisher, *p. c.*	'74	'82	37	81	118	19	4	6	10	0	4	0	4	3	4	150
" Como Ave.,	1882	G. M. Furber,	[John A. Stemen, *Pres.*]			35	60	95	12	6	4	10	1	7	0	8	1	9	60
" Union, **St. Louis P'k,**	'83	Mrs. J. Hamilton,	John W. Ferner, *p.*	'76	'92	33	48	81	10	6	3	10	1	4	0	5	0	0	34
" Open Door,	1884	Miss L. Pickard,	William L. Gray, *p.*	'88	'91	41	82	123	25	12	5	17	2	4	0	6	5	0	110
" Lyndale,	1884	B. W. Smith,	Willis A. Hadley, *p. c.*	'78	'91	87	186	273	27	23	11	34	3	14	0	17	11	2	165
" Silver Lake,	1885	A. P. Reidhead,	Roselle T. Cross, *p.*	'69	'89	41	76	117	10	14	26	40	1	1	0	2	10	5	90
" Fifth Ave.,	1886	A. Nichols,				36	69	105	15	6	14	20	0	10	0	10	3	0	90
" Mizpah, **Hopkins,**	1888	Mrs. Geo. E. Gould,	George W. Jackman,	'86	'92	4	15	19	8	2	0	2	0	1	0	1	2	0	25
" Bethany,	1889	Arthur E. Shaw,	Samuel J. Rogers, *p.*	'62	'89	25	37	62	12	19	0	19	3	5	9	17	6	6	60
" Parker, **Robinsdale,**	'89	O. W. Newell,	John Pemberton,	'78	'91	12	23	35	0	0	0	0	0	0	0	0	0	0	30
" Lowry Hill,	1890	William Cheney,				35	53	88	3	6	11	17	0	0	0	0	1	2	65
" 1st *Scand.,*	1890	Carl Ostberg,	Lorentz C. Johnson, *p.*	'86	'90	10	13	23	0	12	0	12	0	6	0	6	1	15	50
" Oak Park,	1891	Miss Cora Kendall,	George E. Lovejoy, *p. c.*	'73	'91	21	36	57	1	15	43	58	1	0	0	1	4	1	70
Montevideo,	1872	P. L. Norman,	John H. Nason, *p.*	'62	'89	29	49	78	6	8	12	20	1	2	0	3	3	1	50
Monticello,	1856	A. F. Parker,	Harvey G. Cooley, *p.*	'91	'91	23	63	86	13	12	9	21	0	0	0	0	9	0	60
Morris,	1874	H. G. Wolff,	Henry M. Herrick, *p.*	'87	'89	38	70	108	16	24	2	26	1	4	0	5	13	3	50

CHURCHES.	SUNDAY SCHOOL.					Y.P.S. C.E.	BENEVOLENCE.												
Place.	Superintendent.	Mem.	Av.	Ad. to Ch.	Benv. Cont.	Members.	Foreign.	Ed'n.	Ch. B'd'g.	Home M.	A. M. A.	S. S.	New West.	Min. Aid.	Other.	TOTAL.	Legacies.	Home Exp.
Lake Stay,	A. F. Chase,	47	35	9	2	0	2	0	0	8	0	2	0	0	2	14	0	97
Lake View,							0	0	0	1	1	0	2	0	0	4	0	135
Lamberton,	C. R. Kneeland,	60	40	0	0	0	0	0	0	0	0	0	0	0	0	0	0	
Little Falls,	C. W. Brown,	80	60	0	15	40	15	5	5	15	5	7	5	0	25	82	0	
Long Lake,	J. A. Lewis,	80	50	0	0	0	0	0	0	0	0	0	0	0	0	0	0	
Lyle,	L. W. Sherman,	45	25	0	15	0	0	0	10	0	0	0	0	0	15	25	0	
McPherson,	James Field,	42	28	0	3	0	0	0	0	0	0	0	0	0	3	3	0	
Madison,	G. W. Allen,	50	35	5	3	15	6	4	3	6	0	6	0	0	3	28	0	550
Manchester,	E. W. Hall,	30	20	0	0	0	0	0	0	7	0	0	0	0	0	7	0	63
Mankato,	W.W.P.McCon'll,	260	140	4	10	85	45	0	5	46	11	5	0	0	100	212	0	1,700
" *Swed.*,	John Elinquest,	40	25	0	0	25	0	0	0	0	0	0	0	0	25	25	0	252
Mantorville,	Mrs. Ella Miller,	160	120	21	14	35	24	0	0	26	0	17	0	0	14	81	0	550
Maple Bay,	Mrs. A. Loyd,	15	13	0	0	0	0	0	0	5	0	0	0	0	0	5	0	80
Mapleton,	Dr. Ira Bishop,	85	60	12	6	35	8	0	4	4	0	6	0	0	6	28	0	722
Marietta,	Mrs. J. B. Smith,	30	20	0	0	0	1	0	0	2	0	0	0	0	0	3	0	150
Marshall,	J. Lawrence,	189	97	0	0													
Martin,		60	45	0	0	0	0	0	0	0	0	0	0	0	0	0	0	
Mazeppa,	H. F. Runnells,	100	60	1	5	30	29	3	3	46	5	4	10	0	5	105	0	575
Medford,	B. Barlow,	198	121	1	24	31	36	2	5	38	5	10	5	0	30	131	0	738
Mentor,	A. D. Tice,	25	20	0	4	0	0	0	0	5	0	4	0	0	4	13	0	85
Minneapolis, 1st,	E. B. Holmes,	805	475	30	409	145	595	33	82	779	50	83	34	0	1,732	3,388	0	22,000
" Plymouth,	H. K. Cole,	1,600	1,080	12	825	175	1,793	5,267	3,465	8,896	543	357	190	5	1,252	21,748	0	22,000
" Park Ave.,	Wm. Hooker,	530	446		284		621	871	134	1,382	99	145	83	71	638	4,044	0	12,500
" Pilgrim,	L. E. Jepson,	425	321	6	74	58	287	25	25	693	31	22	26	0	174	1,283	0	3,000
" Vine,	E. M. Newcomb,	350	221	1	13	62	46	14	9	81	10	0	4	0	33	197	0	1,573
" Como Ave.,	C. M. Way,	200	145	0	0	47	61	0	0	0	0	0	0	0	0	61	0	
" Union,	J. T. Davis,	70	64	2	0	50	61	58	12	176	20	25	10	0	0	362	0	
" Open Door,	Edward Horn,	250	165	4	0	30	5	0	4	14	0	2	0	0	3	28	0	900
" Lyndale,	B. W. Smith,	350	236	21	69	100	42	6	0	79	8	14	3	0	99	251	0	3,600
" Silver Lake,	E. D. Granger,	190	121	28	79	46	71	18	47	96	21	6	10	0	152	421	0	1,860
" Fifth Ave.,	J. M. McBride,	190	118	3	75	30	37	0	14	7	12	3	3	0	125	201	0	1,650
" Mizpah,	H. H. Frink,	35	25	0	0	24	0	0	0	8	0	0	0	0	0	8	0	232
" Bethany,	Arthur E. Shaw,	170	106	15	8	62	19	0	0	19	0	8	0	0	23	69	0	1,300
" Parker,	O. W. Newell,	85	60	0	0	0	0	0	0	0	0	0	0	0	0	0	0	
" Lowry Hill,	Edw. A. Brooks,	182	135	4	48	57	55	0	0	289	0	0	0	0	48	392	0	2,124
" 1st *Scand.*	Chas. E. Boyson,	76	46	0	0	20	0	0	5	0	0	0	0	0	0	5	0	85
" Oak Park,	W. L. Hathaway,	214	120	16	121	32	0	0	0	11	0	0	0	4	121	136	0	1,845
Montevideo,	W. Dunbrack,	85	54	3	15	30	26	2	12	10	6	4	0	0	615	675	0	1,000
Monticello,	Asa Perkins,	74	16	12	0	40	16	0	6	24	0	3	0	0	0	49	0	670
Morris,	A. A. Stone,	140	88	15	40	40	32	17	22	47	26	18	22	0	56	240	0	1,500

CHURCHES.		CLERKS.	MINISTERS.			MEMBERS.				ADMITTED.			REMOVED.				BAPT.		FAM
City or Town.	Org.	Name.	Name.	Ord.	C'd.	Ma.	Fe.	To.	Ab.	C.	L.	To.	Di.	L.	Dc.	To.	Ad.	Inf.	
Morristown,	1878	Mrs. L. C. Hollister,	James W. Hayward, *p.*	'89	'91	18	31	49	6	0	0	0	3	8	0	11	0	0	20
New Brighton,	1890	C. C. Thompson,	Henry W. Parsons,	'71	'92	5	4	9	1	3	3	6	0	2	0	2	0	2	55
New Duluth, **Mayflower**	1891	Uri C. Tower,	Jonathan G. Smith, *p.*	'88	'91	4	5	9	5	2	7	9	0	0	0	0	0	0	
New Richland,	1882	G. Stearns,	Pliny H. Fisk, *p.*	'85	'89	5	9	14	0	0	0	0	1	0	0	1	0	0	25
New Ulm,	1883	A. F. Ottomeyer,	Fred L. Meske, *p.*	'91	'91	9	20	29	6	8	1	9	0	0	0	0	4	2	30
North Branch,	1883	J. G. Ryder,	[Albert A. Davis,]		'91	2	4	6	0	0	0	0	0	0	0	0	0	0	15
Northfield,	1856	H. W. Page,	James E. McConnell, *p. c.*	'87	'90	163	261	424	72	25	23	48	3	19	0	22	5	2	170
Ortonville,	1879	Miss C. Schoen,	Herman P. Fisher, *p. c.*	'85	'92	9	31	40	10	1	0	1	0	3	0	3	0	0	45
Osage,	1888	Mrs. A. Sinnell,				5	8	13	0	0	0	0	0	0	0	0	0	0	60
Osakis,	1877	W. M. Johnson,				6	12	18	6	8	4	12	0	5	2	7	7	1	7
Owatonna,	1857	Mrs. I. W. Burch,	James A. Chamberlain, *p.*	'79	'90	72	149	221	51	9	3	12	3	8	0	11	6	1	85
Park Rapids,	1884	A. W. Page,				10	16	26	3	6	2	8	0	0	0	0	2	0	30
Paynesville,	1866	L. M. Bennett,	Robert G. Jones, *p.*	'91	'91	23	30	53	7	3	3	6	1	2	0	3	2	0	50
Pelican Rapids,	1882	Mrs. O. M. Carr,	[Edward A. Wood, *Lic.*]		'91	13	33	46	12	0	0	0	0	1	0	1	0	0	40
Pillsbury,	1889	Mrs. F. A. Hansen,	J. Frank Locke, *p.*	'70	'89	20	29	49	12	11	0	11	1	11	0	12	10	0	75
Plainview,	1863	F. A. Carley,	Alba L. P. Loomis, *p. c.*	'65	'90	37	92	129	2	4	6	10	1	8	17	26	3	0	75
Preston Lake, **Stewart,**	1871	W. Eynon,				9	12	21	0	0	0	0	0	0	0	0	0	0	15
Princeton,	1856	Mrs. P. **E. Bardon,**				5	19	24	2	5	0	5	0	5	0	5	2	0	50
Renville, **Morris,**	1881	A. Young,				3	5	8	0	0	0	0	0	0	0	0	0	0	10
Rochester,	1858	C. N. Ainslie,	Jesse F. Taintor, *p.*	'78	'86	34	92	126	16	6	3	9	1	5	9	15	5	2	105
Rose Creek,	1872	F. G. Ray,	Reuben M. Harlow, *p.*	'61	'91	4	9	13	0	0	0	0	0	1	0	1	0	0	40
Rush City,	1882	B. Finstrom,	[B. Finstrom, *Lic.*]		'91	29	30	59	15	0	0	0	2	0	0	0	15	0	
Rushford,	1860	W. A. Mahoffy,				17	40	57	0	0	0	0	3	1	0	4	0	0	32
St. Charles,	1859	Mrs. I. C. Brewer,				24	38	62	5	3	8	11	0	4	0	4	2	0	50
St. Cloud,	1864	J. D. Mills,	Edward A. Steiner, *p.*	'91	'91	36	68	104	38	1	3	4	0	7	0	7	0	0	50
" *Swedish,*																			
St. Paul, Plymouth,	1858	W. E. E. Alair,	Albert H. Heath, *p. c.*	'68	'89	126	257	383	0	8	18	26	4	28	0	32	0	16	150
" Pacific,	1882	J. M. Boxell,	Samuel W. Dickinson,	'74	'92	76	108	184	41	2	4	6	1	8	0	9	0	16	110
" Atlantic,	1883	F. A. Davis,	William L. Bray, *p.*	'61	'91	54	91	145	19	13	7	20	1	11	0	12	0	0	60
" Park,	1883	Chas. F. Jewett,	Edward P. Ingersoll *p. c.*	'63	'91	91	155	246	25	2	14	16	3	9	0	12	0	7	170
" **St. Anthony Pk.,**	1886	H. H. Griffith,	Joseph H. Chandler, *p.*	'83	'86	51	72	123	7	2	10	12	1	5	0	6	1	2	65
" Bethany,	1887	J. C. Henderson,	[Wallace W. Willard, *Lic.*]		'90	28	60	88	15	2	12	14	1	1	0	2	0	1	80
" Olivet, **Merriam Pk.**	'88	Z. P. Lockwood,	Henry Ketchum, *p.*	'73	'91	18	35	53	9	3	6	9	0	0	0	0	2	0	30
" People's,	1888					6	9	15	0	0	0	0	0	0	0	0	0	9	
" Strangers',	1889	T. Watling,				19	25	44	0	0	0	0	0	0	0	0	0	0	
Salem, **Courtland,**	1855	David L. Harris,	Humphrey R. Jones, *p.*	'56	'89	14	27	41	3	0	6	0	0	3	0	3	0	4	22
Sandstone, *Swedish,*	1891	August Walden,				3	1	4											
Sauk Centre,	1867	Miss E. E Bishop,				88	145	233	46	9	4	13	0	6	0	6	1	0	110
" Rapids,	1855	Miss Ella Stanton,	Ernest E. Day,	'89	'91	12	33	45	14	1	0	1	2	0	0	2	0	0	25
" " *Swed.,*	1883	Louis Olson,	[P. J. Lofgren, *Lic.*]		'91	22	26	48	8	2	0	2	0	3	0	3	7	0	52
Scambler,	1876	R. Towers,				1	2	3	0	0	0	0	0	0	0	0	0	0	
Selma,	1891					7	10	17	0	0	0	0	0	0	0	0	0	0	

CHURCHES.	SUNDAY SCHOOL.					Y. P. S. C. E.	BENEVOLENCE.											
Place.	Superintendent.	Mem.	Av.	Ad. to Ch.	Benv. Cont.	Members.	Foreign.	Ed'n.	Ch. B'd'g.	Home M.	A. M. A.	S. S.	New West.	Min. Aid.	Other.	TOTAL.	Legacies.	Home Exp.
Morristown,	J. M. Rohrer,	60	35	0	3	15	2	0	0	0	2	5	0	0	3	12	0	300
New Brighton,	C. A. Kelsey,	90	60	2	0	20	0	0	0	3	0	0	0	0	0	3	0	740
New Duluth,	Rev. J. G. Smith,	73	42	0	0	0	0	0	0	0	0	0	0	0	0	0	0	467
New Richland,	E. E. Dunwoody,	90	60	0	2	10	31	0	6	35	0	8	0	0	67	147	0	319
New Ulm,	Rev. F. L. Meske,	127	86	6	15	39	140	20	3	34	17	20	8	0	15	257	0	912
North Branch,	Rev. A. A. Davis,	52	30	0	0	0	0	0	0	0	0	0	0	0	0	0	0	
Northfield,	Prof. C. H. Cooper,	245	155	14	180	79	931	2,413	145	582	310	30	60	35	217	4,723	0	3,300
Ortonville,	E. J. Miller,	135	55	0	3	0	0	0	7	0	0	3	0	0	7	17	0	985
Osage,		30	28	0	0	0	0	0	0	0	0	0	0	0	0	0	0	
Osakis,							0	0	0	0	0	0	0	0	0	0	0	155
Owatonna,	L. L. Wheelock,	206	114	3	5	27	134	7	25	43	70	7	5	0	37	328	0	6,125
Park Rapids,	H. R. Cobb,	103	35	2	7	18	2	1	8	11	1	9	1	0	7	40	0	600
Paynesville,	J. M. Davies,	110	56	2	14	35	16	10	0	18	0	4	6	0	14	68	0	800
Pelican Rapids,	C. Healey,	60	40	0	5	20	0	0	23	30	0	0	0	0	5	58	0	400
Pillsbury,	Rev. J. F. Locke,	103	43	11	0	26	2	0	12	5	0	3	0	0	5	27	0	200
Plainview,	C. D. Buchard,	124	72	3	15	25	48	15	11	58	16	6	16	0	15	185	0	1,550
Preston Lake,	J. A. Washburn,	20	18	0	0	0	0	0	0	0	0	0	0	0	0	0	0	
Princeton,	Dr. O. C. Tarbox,	45	33	0	15	40	75	0	4	0	0	0	0	0	15	94	0	900
Renville,	A. Young,	40	20	0	0	0	0	0	0	0	0	0	0	0	0	0	0	
Rochester,	W. J. Eaton,	196	151	6	50	80	455	54	46	256	117	23	69	0	100	1,120	0	2,830
Rose Creek,	L. W. Fairbanks,	50	36	0	0	0	0	0	4	14	0	0	0	0	0	18	0	275
Rush City,	Emil Larson,	60	38	0	0	0	14	0	0	39	0	0	0	0	54	107	0	550
Rushford,	Miss G. McLeod,	65	38	0	46	0	0	0	0	8	0	0	0	0	48	56	0	137
St. Charles,	T. P. Dixon,	130	80	3	0	27	19	2	7	35	11	2	0	0	0	76	0	800
St. Cloud,	L. B. Avery,	90	65	1	15	44	67	10	19	86	30	5	10	0	23	250	0	1,200
" *Swedish*,																		
St. Paul, Plym.,	S. S. Crooks,	336	275	0	0	50	314	10	20	433	18	9	32	0	796	1,632	0	6,559
" Pacific,	H. W. Slack,	365	251	0	12	50	55	0	87	61	25	4	0	0	286	518	0	2,242
" Atlantic,	Mrs. M. A. Burke,	175	155	3	4	40	60	0	491	115	52	27	0	0	17	762	0	2,065
" Park,	W. G. White,	250	136	1	61	65	225	42	279	155	0	0	0	75	177	953	0	4,401
" St. Ant'y P'k,	M. Dana,	190	118	2	9	58	69	0	90	98	13	4	0	0	57	331	0	1,739
" Bethany,	Charles Crissey,	187	95	1	0	29	44	0	78	76	16	0	0	0	0	214	0	1,184
" Olivet,	E. D. Parker,	97	61	0	25	35	4	0	0	15	4	8	4	0	42	77	0	1,362
" People's,		50	35	0	0		0	0	0	0	0	0	0	0	0	0	0	
" Strangers',	W. H. Brown,	75	75	0	0	0	0	0	0	0	0	0	0	0	0	0	0	
Salem,	David Pugh.	60	40	0	0	14	0	0	0	0	0	0	0	0	0	0	0	280
Sandstone, *Swed.*	August Walden,	20	15	0	0	0	0	0	0	0	0	0	0	0	0	0	0	
Sauk Centre,	Jas. A. Norris,	150	96	1	22	92	98	28	0	70	25	11	8	0	36	276	0	1,847
" Rapids,	Ernest E. Day,	0	0	0	0	22	0	0	0	10	0	0	0	0	0	10	0	700
" " *Swed.*	N. Larson,	94	70	0	0	9	0	0	0	8	17	0	0	0	0	25	0	974
Scambler,	R. Towers,	30	25	0	0	0	0	0	0	0	0	0	0	0	0	0	0	
Selma,							0	0	0	0	0	0	0	0	0	0	0	

CHURCHES.		CLERKS.	MINISTERS.				MEMBERS.				ADMITTED.			REMOVED.				BAPT.		FAM
City or Town.	Org.	Name.	Name.	Ord.	C'd.	Ma.	Fe.	To.	Ab.	C.	L.	To.	Di.	L.	De.	To.	Ad.	Inf.	
Sherburne,	1879	Mrs. L. M. Williston,	William W. McArthur, *p.*	'88	'92	21	26	47	2	10	2	12	1	5	3	9	4	2	35
" *Swedish*,	1891	C. Brunskog,	Lars Anderson, *p.*	'88	'91	15	19	34	0	0	0	0	1	0	0	1	2	0	
Sleepy Eye,	1873	Q. Gallagher,	William Blackwell, *p.*	'72	'91	15	29	44	0	14	2	16	1	10	0	11	0	1	43
Snake River,																			
Springfield,	1876	Mrs. S. Robertson,	Riley L. D. Preston, *p.*	'73	'91	21	38	59	15	11	3	14	1	3	2	6	4	1	50
Spring Valley,	1856	W. L. Kellogg,	David C. Reid, *p. c.*	'84	'89	58	108	166	30	24	17	41	5	9	0	14	13	0	140
Staples,	1890	Mrs. J. H. Reed,	Charles J. Sage, *p.*	'87	'91	14	18	32	1	0	0	0	0	0	0	0	0	0	50
Stephen,	1886	G. R. Roberts,	Sidney H. Barteau, *p.*	'51	'90	46	33	79	30	0	3	3	0	0	0	0	0	9	50
Sterling,	1857	John Taylor,				11	20	31	2	5	1	6	0	2	2	4	5	0	25
Stewart,	1887	W. W. Gamble,	E. J. Walcom, *p.*	'91	'92	17	27	39	5	8	10	18	0	0	0	0	0	0	30
Stewartville,	1880	F. W. Andrews,	George A. Cable, *p.*	'89	'91	6	21	27	0	7	9	16	0	0	0	0	5	0	37
Stillwater,	1883	Mrs. Zona Doyle,	John H. Albert, *p.*	'83	'86	16	59	75	7	4	6	10	1	2	0	3	0	10	115
Sunrise,	1889	Mrs. F. M. Spivack,	[Albert A. Davis, *Lic.*]		'91	8	6	14	0	7	7	14	2	0	0	2	5	0	12
Swanville,	1891	Thomas Adams,				4	6	10	1	1	0	1	0	2	0	2	1	0	
Taopi,	1890	W. F. Davis,	Reuben M. Harlow, *p.*	'61	'91	6	19	25	4	0	0	0	0	0	0	0	0	0	20
Tintah,	1891	Mrs. H. Knuckles,	James A. Hulett, *p.*	'87	'91	4	5	9	0	5	4	9	0	0	0	0	2	0	15
Tracy,	1874	J. F. Hurst,				5	7	12	0	0	0	0	0	0	0	0	0	0	15
Triumph,	1885	E. H. Fitz,	William W. McArthur, *p.*	'88	'92	8	10	18	1	0	0	0	0	3	5	8	0	0	25
Tyler,	1875	A. L. Bigham,	John L. Martin, *p.*	'88	'91	6	17	23	4	1	2	3	0	0	1	1	0	2	22
Upsula, *Swedish*,	1888	Nels Olson,	Emanuel J. Palm, *p.*	'90	'89	48	30	78	2	9	0	9	3	9	0	12	0	15	100
Verdi,	1890																		
Verndale,	1880	Dr. W. N. Morrill,	Thomas M. Price, *p.*	'83	'90	9	19	28	4	6	2	8	1	4	0	5	2	4	20
Villard,	1883	Charles Adams,	Leonard A. Moses, *p.*	'76	'90	19	27	46	3	12	1	13	1	3	9	13	0	0	45
Wabasha,	1857	C. H. Robinson,	William H. Medlar, *p.*	'85	'89	31	84	115	26	3	3	6	0	5	0	5	1	11	100
Wadena,	1880	Eugene Boss,	T. Merrill Edmands, *p.*	'88	'89	27	58	85	23	0	0	0	2	1	0	3	0	2	60
Walnut Grove,	1874	Mrs. F. A. Blethen,				3	6	9	0	0	0	0	1	2	0	3	0	0	15
Waseca,	1868	Frank A. Wood,	John W. Frizzelle, *p*	'88	'91	61	118	179	21	25	4	29	1	4	2	7	12	6	100
Waterville,	1879	Mrs. L. E. Rees,	James W. Hayward, *p.*	'89	'91	11	25	36	7	0	1	1	2	0	0	2	0	0	25
Wayzata,	1881	Mrs. Amy Ray,	John S. Hayward, *p.*	'77	'92	10	25	35	2	3	6	9	0	2	0	2	2	4	30
Westbrook, *Swedish*,	1890	Mrs. Ida Beckman,				8	10	18	0	3	0	3	1	1	0	2	0	1	
West Dora, Dora,	1887	Mrs. S. E. Armitage,	[Durand E. Armitage, *Lic.*]		'92	8	11	19	0	2	0	2	0	0	2	2	1	9	30
West Duluth,	1888	J. J. Frey,				25	44	69	7	5	31	36	0	7	0	7	2	3	70
West Union,	1882	Mrs. E. L. Herbert,				6	10	16	5	5	0	5	0	0	0	0	0	0	10
Winona, 1st,	1854	Chas. A. Tenney,	Lester L. West, *p.*	'78	'89	111	262	373	60	11	9	20	2	15	0	17	5	4	260
" 2d,	1887	E. H. Thresher,	Henry A. Risser, *p.*	'87	'89	16	41	57	11	6	3	14	0	5	0	5	6	1	80
Winthrop,	1889	H. Hlossner,	James Earl, *p.*	'88	'91	15	16	31	0	0	0	0	0	0	0	0	0	0	20
Wiscoy, Witoka,	1884	Mrs. R. B. Thomas,	Charles F. Dykeman, *p.*	'66	'90	10	22	32	0	0	0	0	0	0	0	0	0	0	30
Worthington,	1870	Mrs. H. J. Ludlow,	Robert McCune, *p.*	'49	'91	46	55	101	5	10	0	10	2	8	6	16	4	1	75
Zumbro Falls,	1890	E. J. Stegner,	Alfred L. Struthers, *p.*	'90	'91	5	2	7	0	0	0	0	0	0	0	0	0	4	40
Zumbrota,	1857	Bond Olson,	John W. Hargrave, *p.*	'78	'90	53	95	458	20	1	2	3	2	5	2	9	0	0	65

CHURCHES.	SUNDAY SCHOOL.					Y. P. S. C. E.	BENEVOLENCE.											
Place.	Superintendent.	Mem.	Av.	Ad. to Ch.	Benv. Cont.	Members.	Foreign.	Ed'n.	Ch. B'd'g.	Home M.	A. M. A.	S. S.	New West.	Min. Aid.	Other.	TOTAL.	Legacies.	Home Exp.
Sherburne,	W. T. Harnden,	50	38	0	4	0	1	1	1	25	0	3	1	0	4	36	0	575
" *Swedish*,																		
Sleepy Eye,	A. C. Van Hogen,	135	80	4	0	43	7	0	8	19	0	0	0	0	4	38	0	875
Snake River,																		
Springfield,	L. E. Covell,	80	45	3	17	25	17	3	9	16	4	0	0	0	17	66	0	1,350
Spring Valley,	B. F. Farmer,	150	109	10	74	116	55	78	51	87	42	22	37	0	74	446	0	1,595
Staples,	B. F. Remington,	60	40	3	4	24	5	0	0	0	0	4	0	0	16	28	0	950
Stephen,	T. M. Brown,	150	100	0	9	20	0	0	0	21	0	0	0	0	6	30	0	500
Sterling,	George Conrad,	90	50	5	6	30	6	0	4	13	1	3	1	0	9	37	0	
Stewart,	Mrs. A. Eynon,	50	35	2	2	0	6	0	0	2	0	0	0	0	6	14	0	400
Stewartville,	C. Duncanson,	85	38	0	7	18	4	0	0	3	0	3	0	0	7	17	0	600
Stillwater,	Rev. J. H. Albert,	235	145	2	15	65	21	3	20	51	0	0	0	0	30	125	0	1,287
Sunrise,		25	25	5	0	0	0	0	5	0	0	0	0	0	10	15	0	167
Swanville,	Thomas Adams,	30	20	1	0	0	0	0	0	0	0	0	0	0	0	0	0	
Taopi,	W. F. Davis,	50	35	0	9	12	0	0	4	9	0	0	0	0	9	22	0	
Tintah,	Mrs. W. F. Prescott	24	14	0	2	0	0	0	0	15	0	0	0	0	12	27	0	30
Tracy,	J. F. Hurst,	30	18	0	0		0	0	0	0	0	0	0	0	0	0	0	
Triumph,	C. S. Perrine,	50	20	0	0	0	0	0	0	0	0	0	0	0	0	0	0	160
Tyler,	Dr. A. J. Cox,	40	28	0	8	0	2	0	2	4	0	0	0	0	8	16	0	480
Upsula, *Swedish*,	L. M. Larson,	75	60	0	0	0	18	0	0	6	0	0	0	0	16	40	0	637
Verdi,																		
Verndale,	A. S. McMillan,	83	55	0	6	0	0	0	6	12	0	6	0	0	31	55	0	1,650
Villard,	Charles Adams,	75	60	0	11	30	19	0	3	42	2	0	0	0	11	77	0	525
Wabasha,	M. Kennedy,	181	108	0	22	74	55	8	24	63	0	7	0	0	66	223	0	1,503
Wadena,	Eugene Boss,	135	84	0	35	18	11	2	6	35	3	17	2	0	39	115	0	1,002
Walnut Grove,	Mrs. C. L. Webber,	35	20	0	0	0	0	0	0	0	0	0	0	0	0	0	0	
Waseca,	A. D. Goodman,	220	152	12	43	65	35	0	10	117	6	1	6	0	44	219	0	1,725
Waterville,	Mrs. A. Kenrick,	50	38	0	8	20	0	0	3	4	0	4	0	0	8	19	0	238
Wayzata,	J. B. Brooks,	80	50	2	0	29	12	7	13	8	9	6	0	0	0	55	0	675
Westbrook, *Swed*							0	0	0	0	0	0	0	0	0	0	0	
West Dora,	W. A. Slater,	80	36	0	0	0	2	3	8	23	2	11	2	0	19	70	0	220
West Duluth,	Dea. J. H. Bowne,	100	55	4	10	34	10	0	5	33	0	0	0	0	19	67	0	1,379
West Union,							0	0	0	10	6	0	0	0	2	12	0	45
Winona, 1st,	Irwin Shepard,	453	328	6	160	75	557	44	123	1,313	87	4	81	0	676	2,885	0	5,171
" 2d,	W. A. Lanton,	175	90	4	13	21	2	0	0	0	0	7	0	0	13	22	0	287
Winthrop,	D. E. Wagner,	38	27	0	0	0	0	0	0	0	0	0	0	0	0	0	0	
Wiscoy,	Rev. C. F. Dykeman,	30	25	0	0	0	0	0	0	0	0	10	0	0	0	10	0	
Worthington,	John R. Newton,	145	90	8	88	50	39	4	15	50	23	28	7	0	141	307	0	1,267
Zumbro Falls,	J. Springer,	30	25	0	0	22	0	0	5	0	0	0	0	0	0	5	0	200
Zumbrota,	O. H. Hall,	200	145	1	45	50	43	17	27	136	31	35	16	0	45	350	0	1,380

SUMMARY on page 251.

MISSOURI.

CHURCHES.		CLERKS.	MINISTERS.			MEMBERS.				ADMITTED.			REMOVED.				BAPT.		FAM
City or Town.	Org.	Name.	Name.	Ord.	C'd.	Ma.	Fe.	To.	Ab.	C.	L.	To.	Di.	L.	De.	To.	Ad.	Inf.	
Afton,	1889	George Bowles,	John B. Clayton, *p.*	'81	'89	12	22	34	1	4	0	4	1	0	0	1	2	2	28
Amity,	1871	John Snelling,	James P. Field, *p. c.*	'78	'76	32	42	74	15	0	0	0	0	2	0	2	0	2	25
Anson,	1865		Clement Coombs, *p.*	'65	'91	10	25	35	3	1	0	1	1	0	0	1	1	0	15
Aurora,	1888																		
Bevier, 1st,	1865	Mark E. Hudelson,				15	20	35	3	6	2	8	0	4	15	19	0	9	0
" *Welsh*,	1865	E. A. Davies,	Richard H. Owens, *p.*	'91	'90	33	66	99	0	32	10	42	4	3	3	10	3	2	44
Billings,	1877	Miss L. M. Osborn,	[Justin G. Wade, *Lic.*]		'89	9	20	29	6	8	3	11	0	1	4	5	1	1	17
Bonne Terre,	1878	Rev. J. B. Fiske,	John B. Fiske, *p.*	'55	'89	20	54	74	11	5	1	6	1	1	9	11	1	4	50
Breckenridge,	1866	A. W. Lawrence,				18	22	40	1	0	1	1	1	3	2	6	0	0	16
Brookfield,	1865	J. B. Standclift,				31	76	107	10	4	1	5	0	1	0	1	1	2	25
Cameron,	1865	Levi P. Ensign,	David E. Todd,	'83	'92	33	48	81	12	3	0	3	0	1	2	3	2	0	65
Carterville,	1890																		
Carthage,	1870	Miss Flora G. Riley,	Frank E. Butler, *p. c.*	'87	'92	46	98	144	15	23	14	37	2	17	0	19	16	3	20
Cole Camp,	1885	Albert Schwald,	John Brereton, *p.*	'84	'90	19	30	49	4	0	3	3	0	1	6	7	0	12	50
Curry, **Christy,**	1886																		
Dawn,	1868	John R. Davis,	Griffith Griffiths, *p.*	'53	'91	39	41	80	0	19	10	29	0	2	0	2	1	2	22
De Soto,	1881	Robert Coxwell,	[Frank E. Kenyon, *F. B.*]	'87	'91	17	59	76	6	5	0	5	0	0	0	0	3	5	40
Dixon,	1890																		
Eldon,	1883	J. Henry Phillips,	John Vetter, *p.*	'63	'85	14	25	39	0	6	1	7	0	1	0	1	4	6	30
Garden Grove, **Nixa,**	1889	Mrs. Della Drury,	Alfred Connet, *p.*	'61	'91	6	6	12	0	0	1	1	0	0	0	0	0	0	7
Green Ridge,	1871	Henry L. Wadleigh,				56	70	126	26	3	2	5	2	21	2	25	2	0	40
Hamilton,	1869	Miss I. J. Walling,	Robert J. Mathews, *p.*	'74	'84	14	33	47	1	4	0	4	0	2	5	7	4	0	30
Hannibal,	1880	W. C. Foss,	Abram B. Allen, *p.*	'69	'87	26	74	100	8	3	2	5	4	8	10	22	1	3	52
Honey Creek, **Kahoka,**	1886	Miss F. Brainard,	Clement Combs, *p.*	'65	'91	29	30	59	7	0	0	0	0	3	0	3	0	0	17
Iberia,	1870	R. T. Tallman,	John R. Marlow, *p.*	'52	'88	18	28	46	6	1	8	9	0	0	14	14	1	0	26
Joplin,	1877	Rev. A. P. Johnson,	Alfred P. Johnson, *p.*	'67	'90	27	45	72	8	8	10	18	1	0	24	25	2	2	70
Kahoka,	1865		Clement Combs, *p.*	'65	'91	4	9	13	0	0	0	0	0	0	0	0	0	0	0
Kansas City, 1st,	1866	C. S. Palmer,	Henry Hopkins, *p. c.*	'61	'80	187	276	463	56	9	28	37	2	28	20	50	4	5	225
" Clyde,	1882	Albert H. Mann,	John H. Williams, *p. c.*	'73	'83	87	148	235	30	7	14	21	3	10	6	19	4	12	100
" Olivet,	1883	R. C. Woodbury,	Robert L. Layfield, *p.*	'91	'89	40	68	108	5	21	13	34	1	6	18	25	0	0	50
" 4th,	1884	Miss Lizzie Morris,				18	20	38	0	1	0	1	0	2	8	10	1	0	20
" Tabernacle,	1888	Rev. H. E. Woodcock,	Charles L. Kloss, *p.*	'85	'91	50	84	134	20	19	18	37	1	26	0	27	6	0	100
" Pilgrim,	1889	James S. Bailey,	Joseph J. Squire, *p.*	'80	'91	9	24	33	4	3	0	3	0	13	2	15	2	2	0
" Plymouth,	1889	Mrs. E. Phifer,	Henry A. Merrill, *p.*	'77	'91	39	60	99	0	39	28	67	2	15	0	17	17	10	150
Kidder,	1864	Joseph Myers,	Albert L. Gridley, *p.*	'76	'90	28	53	81	8	7	12	19	3	6	2	11	2	0	50
La Grange, *Ger.*,	1869	Chas. G. Ludwig,	Wolfgang Stork, *p. c.*	'89	'88	21	22	43	6	4	0	4	0	2	2	4	0	8	16
Lamar,	1869	Wm. S. Dean,	Austin B. White, *p.*	'61	'91	9	53	62	4	4	2	6	1	5	3	9	3	0	35
Lebanon,	1869	Mrs. E. L. Greenleaf	Charles W. Dunn, *p.*	'88	'88	38	80	118	16	11	2	13	2	9	4	15	6	2	80

SUNDAY SCHOOLS AND BENEVOLENCE.

CHURCHES.	SUNDAY SCHOOL.					Y. P. S. C. E.	BENEVOLENCE.											
Place.	Superintendent.	Mem.	Av.	Ad. to Ch.	Benv. Cont.	Members.	Foreign.	Ed'n.	Ch. B'd'g.	Home M.	A. M. A.	S. S.	New West.	Min. Aid.	Other.	TOTAL.	Legacies.	Home Exp.
Afton,	Jonas Weber,	83	34	4	$ 0	0	$3	$ 0	$ 0	$2	$ 0	$ 0	$ 0	$ 0	$ 0	$5	$ 0	$125
Amity,	Chas. A. Atwood,	116	70		14	15	71	51	9	31	10	14	13	3	10	212	0	466
Anson,		0	0	0	0	0	0	0	2	2	0	0	0	0	0	4	0	0
Aurora,																		
Bevier, 1st,	Mark E. Hudelson,	75	27	2	0	18	0	0	0	5	0	0	0	0	25	30	0	195
" *Welsh*,	J. R. Hughes,	0	0	27	0	30	12	7	6	15	0	0	0	0	0	40	0	464
Billings,	[No school.]	0	0	0	0	0	0	0	0	18	0	0	0	0	0	18	0	67
Bonne Terre,	Robert Sellors,	220	145	2	20	15	7	0	0	61	0	20	0	3	10	101	0	1,005
Breckenridge,	R. C. Moorehouse,	74	44	0	20	0	47	0	6	44	0	10	0	0	10	117	0	320
Brookfield,	L. S. Bowden,	122	100	1	18	26	0	0	10	28	4	0	0	0	9	51	0	1,000
Cameron,	Miss B. M. Beachly,	75	52	2	11	20	56	0	0	42	8	11	0	0	2	119	0	1,035
Carterville,																		
Carthage,	L. E. Whitney,	250	162	8	49	32	76	583	0	172	0	26	0	0	23	880	0	1,818
Cole Camp,	D. B. Biddle,	115	75	0	5	30	1	0	0	9	0	3	0	0	2	15	0	540
Curry,																		
Dawn,	David E. Hughes,	90	65	17	0	32	0	0	25	10	0	0	0	0	3	38	0	600
De Soto,	Robert Coxwell,	221	150	3	14	52	0	0	0	25	0	14	0	0	15	54	0	858
Dixon,																		
Eldon,	John C. Morrison,	55	45	5	20	16	6	100	3	27	2	8	0	0	10	156	0	297
Garden Grove,	George Sacket,	70	35	0	0	0	1	0	0	1	0	0	0	0	0	2	0	13
Green Ridge,	Charles Kyd,	160	106	3	10	26	0	6	0	65	0	5	0	0	17	93	0	650
Hamilton,	Miss I. J. Walling,	65	50	2	11	0	7	0	6	75	0	5	0	0	0	93	0	573
Hannibal,	S. W. Birch,	170	98	3	14	43	42	25	9	108	14	10	10	0	29	247	0	2,830
Honey Creek,	R. A. Lehman,	110	80	0	37	0	0	9	7	15	15	3	0	0	0	49	0	212
Iberia,	I. Lovewell,	60	40	0	0	30	3	0	4	10	0	3	0	0	0	20	0	260
Joplin,	Chas. G. Sellars,	137	65	2	15	15	12	0	15	35	0	15	0	0	0	77	0	582
Kahoka,	[No school.]	0	0	0	0	0	0	0	0	0	0	0	0	0	0	0	0	0
Kansas City, 1st,	H. M. Beardsley,	679	374	5	143	92	313	215	35	1,572	79	40	68	0	536	2,858	0	9,640
" Clyde,	E. A. Fussell,	270	194	7	147	60	225	90	12	310	25	15	0	0	50	727	0	5,200
" Olivet,	N. H. Parker,	220	106	11	0	30	15	0	0	16	6	0	0	0	6	43	0	960
" 4th,	D. R. Ingram,	110	75	1	0	24	0	0	0	0	0	0	0	0	0	0	0	219
" Tabernacle	Thomas Jones,	431	250	0	0	125	0	0	0	22	0	2	0	0	33	57	0	2,275
" Pilgrim,	James S. Bailey,	70	50	3	0	19	0	0	0	0	0	0	0	0	0	0	0	0
" Plymouth,	G. W. Kenerson,	150	110	18	0	122	0	0	0	3	0	0	0	0	25	28	0	500
Kidder,	C. W. Chubbuck,	150	90	6	0	35	50	62	4	67	23	12	3	2	32	255	0	719
La Grange, *Ger.*,	Rev. W. Stork,	35	30	3	0	0	1	0	5	12	0	0	0	0	22	40	0	392
Lamar,	Mrs. L. L. McLeskey	111	74	3	6	0	0	70	100	16	0	4	0	0	15	205	0	905
Lebanon,	W. I. Wallace,	130	100	7	10	58	109	250	24	124	27	10	0	0	0	544	0	974

CHURCHES.		CLERKS.	MINISTERS.			MEMBERS.				ADMITTED.			REMOVED.				BAPT.		FAM
City or Town.	Org.	Name.	Name.	Ord.	C'd.	Ma.	Fe.	To.	Ab.	C.	L.	To.	Di.	L.	De.	To.	Ad.	Inf.	
Mabel,	1873	Mrs. M. D. Baldwin,	James H. Dobbs, *p.*	'84	'91	5	8	13	0	0	0	0	0	0	0	0	0	0	0
Marshfield,	1891	Mrs. S. L. Muzzy,	Henry C. Brown, *p.*	'65	'91	7	15	22	0	15	7	22	0	0	0	0	0	0	14
Meadville,	1870	Geo. P. Turner,				27	52	79	19	3	1	4	1	3	1	5	2	0	0
Mine La Motte,	1888	Mrs. Ida McNair,	David C. McNair, *p.*	'79	'88	6	15	21	2	2	0	2	1	0	0	1	2	3	35
Neosho,	1866	Mrs. E. O. Dyas,	Thomas Marsh,	'66	'92	31	78	109	11	1	4	5	0	2	0	2	1	0	70
New Cambria,	1878	J. L. Baldwin,	Aaron W. Wiggins, *p.*	'72	'88	30	40	70	4	20	6	26	1	1	6	8	17	0	40
" *Welsh*,	1864	Wm. T. Jones,	James V. Jones, *p.*	'64	'89	17	16	33	2	2	2	4	0	2	0	2	0	0	15
Nichols,	1882	Miss E. J. Park, *a*				15	19	34	0	3	1	4	0	2	3	5	0	0	20
Noble,	1870	D. W. Feemster,	Victor E. Loba,	'79	'91	12	14	26	1	2	6	8	0	4	0	4	0	1	20
Old Orchard,	1891	Geo. H. Hutchings,	Frederick W. Burrows, *p.c.*	'90	'91	30	33	63	1	10	3	13	0	0	0	0	3	10	50
Peirce City,	1872	J. W. Vance,	Chris. H. Bente, *p.*	'74	'89	36	79	115	14	1	1	2	2	2	0	4	0	1	60
Pleasant Hill,	1867	Geo. M. Kellogg,				5	7	12	0	0	0	0	0	0	0	0	0	0	0
Plymouth,	1881	Wm. I. Lewis,	[Hugh X. Hughes, *Meth.*]	'70	'91	5	5	10	0	0	0	0	0	10	0	10	0	2	0
Popular Bluff,	1891	James T. Freeman,				3	8	11	0	6	5	11	0	0	0	0	0	0	0
Republic,	1876	Hiram G. Criswell,	William S. Hills, *p.*	'66	'91	17	31	48	6	0	3	3	1	3	0	4	0	0	30
Riverdale,	1884	Miss Nettie Connet	Alfred Connet, *p.*	'61	'91	23	26	49	7	2	9	11	0	2	0	2	1	0	22
St. Clair,	1889																		
St. Joseph, Tabernacle,	1867	L. B. Warner,	Albert Bushnell, *p.*	'73	'89	60	98	158	18	33	18	51	1	13	0	14	10	9	115
" " *Swed.*,	1887	Peter Nelson,	[Karl F. Larson, *Swed.*]	'89	'91	13	15	28	0	7	0	7	1	9	0	10	0	3	25
St Louis, 1st,	1852	A. S. Grindon,	Joseph H. George, *p. c.*	'76	'91	106	197	303	41	22	35	57	4	15	7	26	11	1	150
" Pilgrim,	1866	Geo. P. Goddard,	Henry A. Stimson, *p. c.*	'70	'86	343	572	915	109	44	29	73	7	54	0	61	8	15	416
" 3d,	1869	Walter Slawson,				86	177	263	0	6	23	29	0	28	0	28	0	0	200
" Plymouth,	1869	J. L. White,	Allen Hastings, *p. c.*	'91	'91	47	97	144	16	12	5	17	2	14	2	18	7	9	120
" *Swedish*,	1879	A. M. Anderson,	[Solomon Arnquist, *Lic.*]		'91	13	22	35	0	18	1	19	1	3	0	4	0	6	10
" Compton Hill,	1881	Lincoln M. Stearns,	George C. Adams, *p. c.*	'75	'81	114	205	319	19	15	37	52	5	40	0	45	3	11	275
" Hyde Park,	1881	James E. Scott,	William M. Jones, *p.*	'83	'91	55	84	139	0	4	13	17	1	19	0	20	3	11	150
" Memorial,	1882	John G. Hewitt,	Edward Eells, jr., *p.*		'91	31	35	66	0	2	2	4	2	0	2	4	0	1	80
" Union,	1883	Rev. W. D. Jones,	William D. Jones, *p.*	'85	'91	36	75	111	20	32	19	51	2	3	25	30	7	8	130
" Olive Branch,	1884	Harry Ruppenthal,	Charles A. Wight, *p.*	'85	'90	18	47	65	3	16	7	23	0	4	0	4	3	7	100
" *German*,	1885	F. W. Brockman,	George Horst, *p. c.*	'84	'87	36	89	125	0	36	0	36	1	0	9	10	0	27	125
" Redeemer,	1885	William Holz,	Elmer E. Willey, *p.*	'89	'90	36	90	126	0	8	5	13	1	2	0	3	1	3	100
" People's Tab.,	1887	James W. Pilcher,	John D. Nutting, *p. c.*	'85	'90	47	122	169	18	17	6	23	1	9	7	17	10	7	150
" Aubert place,	1890	S. P. Merriam,	Edw'd E. Braithwaite, *p.c.*	'90	'90	21	37	58	5	16	18	34	1	0	0	1	1	19	70
" Hope,	1891	A. R. Bishop,	James P. O'Brien, *p. c.*	'87	'91	16	15	31	2	6	25	31	0	0	0	0	1	2	0
" Immanuel,	1891	Henry F. Scherr,	Edgar L. Morse,	'79	'92	11	18	29	2	4	24	28	0	0	0	0	0	2	45
Sappington,	1888	Mrs. C. M. Jones,	John B. Clayton, *p.*	'81	'90	12	17	29	0	6	0	6	0	1	1	2	1	2	30
Sedalia, 1st,	1866	Geo. L. Shepard,	Benjamin F. Boller, *p.*	'76	'85	162	242	404	70	33	26	59	2	46	1	49	29	6	193
" 2d,	1891	Miss M. Woodward,	George Marsh, *p.*	'84	'91	12	18	30	0	6	24	30	0	0	0	0	2	0	25
Springfield, 1st,	1869	Prof. A. P. Hall,	Enion C. Evans, *p.*	'78	'90	87	151	238	33	19	23	42	4	14	2	20	9	7	130

a Dorchester.

CHURCHES.	SUNDAY SCHOOL.					Y. P. S. C. E.	BENEVOLENCE.											
Place.	Superintendent.	Mem.	Av.	Ad. to Ch.	Benv. Cont.	Members.	Foreign.	Ed'n.	Ch. B'd'g.	Home M.	A. M. A.	S. S.	New West.	Min. Aid.	Other.	TOTAL.	Legacies.	Home Exp.
Mabel,		0	0	0	0	0	0	0	0	0	0	0	0	0	0	0	0	0
Marshfield,	[No school.]	0	0	0	0	0	0	0	0	0	0	0	0	0	0	0	0	0
Meadville,	F. E. Webley,	80	64	2	17	0	13	0	0	17	3	15	9	0	5	62	0	604
Mine La Motte,	Samuel Jose,	150	75	0	0	0	7	5	0	71	0	0	0	0	0	83	0	1,140
Neosho,	W. W. Pacey,	80	65	1	6	38	33	95	13	44	10	18	8	0	0	221	0	820
New Cambria,	Rev. A. W. Wiggins,	107	75	2	13	60	5	0	0	55	0	17	0	0	10	87	0	560
" *Welsh*,	Wm. T. Jones,	40	38	2	3	0	0	0	4	5	0	11	0	0	0	20	0	88
Nichols,	J. B. Glass, *a*.	80	50	2	18	12	5	0	0	20	0	8	0	0	0	33	0	175
Noble,	D. W. Feemster,	50	35	2	8	0	2	0	0	5	0	2	0	0	0	9	0	153
Old Orchard,	C. H. Coggeshall,	128	88	6	40	55	57	0	8	75	41	32	0	0	39	252	0	1,400
Peirce City,	L. L. Allen,	146	100	0	17	39	71	250	0	54	6	12	8	8	30	439	0	1,949
Pleasant Hill,	[No school.]	0	0	0	0	0	0	0	0	0	0	0	0	0	0	0	0	0
Plymouth,	Wm. J. Lewis,	20	20	0	0	0	0	0	0	0	0	0	0	0	0	0	0	65
Poplar Bluff,	E. E. Stone,	38	28	6	5	0	0	0	0	0	0	0	0	0	5	5	0	27
Republic,	T. F Criswell,	118	76	0	16	0	0	0	5	23	3	0	0	0	0	31	0	400
Riverdale,	Jas. A. Wasson,	57	26	2	0	38	5	2	0	10	2	0	0	0	8	27	0	154
St. Clair,																		
St. Joseph, Tab.	C. A. Mosman,	225	130	10	5	53	103	119	48	129	44	36	25	0	146	650	500	3,528
" " *Swed.*	Emil Anderson,	70	45	0	0	15	0	0	5	0	0	0	0	0	81	86	0	303
St. Louis, 1st,	P. A. Griswold,	197	133	13	0	44	625	5,422	38	2,674	53	0	0	44	819	9,675	0	7,000
" Pilgrim,	Lewis E. Snow,	590	442	26	608	122	4,051	15,411	499	10,112	348	10	750	0	2,668	33,849	0	13,393
" 3d,	B. J. Klene,	0	0	0	0	58	26	85	10	67	0	4	6	0	0	198	0	2,499
" Plymouth,	James Patterson,	175	153	7	0	34	43	87	7	116	0	0	14	14	13	294	0	1,470
" *Swedish*,	John G. Nelson,	25	20	0	6	0	14	0	0	11	0	0	0	0	123	148	0	753
" Compton Hill,	George A. Cullen,	271	196	5	74	69	213	791	483	1,092	0	23	0	0	500	3,102	0	5,875
" Hyde Park,	R. Dunhaupt,	287	236	4	53	38	36	43	0	62	0	0	0	9	197	347	0	1,751
" Memorial,	P. N. Allen,	125	88	0	0	25	0	0	0	0	0	0	0	0	0	0	0	533
" Union,	Rev. W. D. Jones,	216	165	0	0	30	5	0	0	24	0	11	0	0	0	40	0	412
" Olive Branch,	E. H. Bradbury,	240	132	7	0	20	8	21	5	23	0	0	0	0	0	57	0	1,600
" *German*,	Rev. Geo. Horst,	243	156	31	21	30	8	0	3	28	0	0	0	0	21	60	0	1,917
" Redeemer,	T. H. Whitehill,	224	176	2	70	25	0	0	0	35	0	0	0	0	90	125	0	1,950
" People's Tab.,	George W. James,	202	150	2	38	50	47	0	0	42	20	13	0	0	43	165	0	1,485
" Aubert place,	F. Nay,	150	102	4	23	30	41	40	13	75	0	15	0	5	13	202	0	1,061
" Hope,	J. A. Parker,	219	160	0	18	0	0	10	0	65	0	3	0	0	0	78	0	1,174
" Immanuel,	Israel Green,	45	37	1	0	0	0	0	0	0	0	0	0	0	0	0	0	546
Sappington,	J. L. Garber,	32	19	2	0	20	3	3	4	3	0	0	0	0	0	13	0	219
Sedalia, 1st,	E. P. A. Harker,	211	161	10	25	45	64	500	36	68	0	0	0	0	358	1,026	0	7,780
" 2d,	Rev. Geo. Marsh,	109	75	1	9	25	0	0	1	17	0	0	0	0	0	18	0	5,500
Springfield, 1st,	Rev. J. C. Plumb,	160	120	6	23	90	237	2,880	25	265	0	42	0	6	504	3,959	0	2,351

a Springfield.

Churches.		Clerks.	Ministers.			Members.				Admitted.			Removed.				Bapt.		Fam
City or Town.	Org.	Name.	Name.	Ord.	C'd.	Ma.	Fe.	To.	Ab.	C.	L.	To.	Di.	L.	Dc.	To.	Ad.	Inf.	
Springfield, Central,	1883	Fred J. Rowland,	Alfred K. Wray, *p.*	'80	'90	42	64	106	9	6	9	15	0	7	8	15	4	1	70
" *German*,	1884	Michael Schaaf,	John F. Graf, *p.*	'64	'85	18	21	39	0	4	0	4	1	0	2	3	0	14	30
" Pilgrim,	1885	Miss Ida E. Reeve,	William H. Williams, *p.*	'75	'91	28	74	102	8	6	7	13	2	7	0	9	1	0	60
" *Swedish*,	1886	P. A. Anderson,	[C. Agust Jertberg,]		'91	14	18	32	1	7	3	10	0	0	0	0	0	0	16
Thayer,	1884	Geo. M. Durst,				2	4	6	1	0	0	0	0	0	0	0	0	0	50
Twin Springs,	1887																		
Utica,	1865	D. W. Webster,				3	11	14	1	0	0	0	0	0	0	0	0	0	16
Verdella,	1871	Wm. C. Smith,	John W. Kelly, *p.*	'91	'90	10	20	30	0	6	0	6	0	2	20	22	1	5	50
Webster Groves,	1866	James F. Allen,	John W. Sutherland, *p. c.*	'76	'89	57	103	160	42	2	12	14	2	30	0	32	0	1	150
Willow Springs,	1891	A. L. Squire,				6	7	13	0	2	11	13	0	0	0	0	0	0	0
Windsor,	1868	Mrs. H. A. Babcock,	George H. Woodhull, *p.*	'88	'91	32	65	97	10	0	6	6	0	10	0	10	0	0	50

CHANGES from last *Year-Book's* list of churches: *Added*, — Garden Grove; Marshfield; Old Orchard; Poplar Bluff; St. Louis, Hope and Immanuel; Sedalia, 2d; Springfield, Swedish; Thayer (restored) and Willow Springs — 10. *Omitted*, — Athens. *Name changed*, — Kansas City Immanuel to Plymouth; Sharon to Mabel.

ORDINATIONS, INSTALLATIONS, etc., in the year. See Summary IV.

CHURCHES: 14 with pastors installed by council; 46 with pastors otherwise inducted; 28 vacant (including 7 supplied by licentiates or ministers of other denominations). Total, 88.

MINISTERS: 14 pastors installed by council; 46 pastors otherwise inducted; 37 others. Total, 97.

CHURCH MEMBERS: 2,953 males; 5,161 females. Total, 8,114, including 787 absent. Gain, 507.

ADDITIONS: 722 by confession; 622 by letter. Total, 1,344.

REMOVALS: 79 by death; 554 by dismissal; 257 by discipline. Total, 890.

BAPTISMS: 228 adult; 288 infant. Total, 516.

IN SABBATH SCHOOLS: 10,338. Loss, 740.

YOUNG PEOPLE'S SOCIETIES: Number, 55; 2,185 members.

FAMILIES: 72 churches reporting (65 last year), 5,022. Gain, 802.

BENEVOLENT CONTRIBUTIONS: 70 churches reporting (73 last year), $65,700. Increase, $23,098.

HOME EXPENDITURES: 76 churches reporting (72 last year), $113,233. Decrease, $20,461.

ORGANIZATION: Five Associations of Churches and Ministers, and a GENERAL ASSOCIATION.

CHURCHES.	SUNDAY SCHOOL.					Y.P.S. C.E.	BENEVOLENCE.										Lega-cies.	Home Exp.
Place.	Superintendent.	Mem.	Av.	Ad. to Ch.	Benv. Cont.	Mem-bers.	For-eign.	Ed'n.	Ch. B'd'g.	Home M.	A. M. A.	S. S.	New West.	Min. Aid.	Other.	TOTAL.		
Springfield, Cen'l	Prof. C. D. Adams,	156	86	3	29	35	78	210	50	151	0	9	0	0	100	598	0	1,061
" *German*,	Rev. John Graf,	72	62	0	16	8	11	0	4	30	0	0	0	0	7	52	0	250
" Pilgrim,	Rev. W. H. Williams,	127	61	4	3	18	0	0	0	32	0	2	0	0	20	54	0	321
" *Swedish*,	C. A. Jertberg,	15	12	0	0	15	0	0	10	10	0	0	0	0	27	47	0	312
Thayer,	J. M. McHenry,	70	55	0	0	0	0	0	0	0	0	0	0	0	0	0	0	90
Twin Springs,																		
Utica,	D. W. Webster,	42	25	0	0	0	0	0	0	0	0	0	0	0	0	0	0	42
Verdella,	Rev. J. W. Kelly,	59	40	6	7	0	0	0	2	21	0	2	0	0	2	27	0	217
Webster Groves,	D. B. Holmes,	170	128	2	45	54	168	232	80	1,067	75	10	0	0	665	2,297	0	4,161
Willow Springs,							0	0	0	0	0	0	0	0	0	0	0	50
Windsor,	Burt Brokaw,	93	45	0	10	25	3	0	0	40	0	3	0	0	40	86	0	400

MINNESOTA SUMMARY.

CHANGES from last *Year-Book's* list of churches: *Added*, — Anoka, *Swedish*; Arcola; Belle Prairie; Garvin; Georgetown; Grey Eagle; Ham Lake, *Swedish*; Hausen; Kasota, *Swedish*; Lake City, *Swedish*; Mankato, *Swedish*; Martin; Minneapolis: First *Scandinavian*, Oak Park; New Duluth; St. Cloud, *Swedish*; Sandstone, *Swedish*; Selma; Sherburne, *Swedish*; Snake River, *Swedish*; Swanville; Tintah; Westbrook, *Swedish*. — 22. *Omitted*, — Goshen; High Forest; St. Cloud, 2d. — 3.

ORDINATIONS, INSTALLATIONS, etc., in the year. See Summary IV.

CHURCHES: 15 with pastors installed by council; 123 with pastors otherwise inducted; 64 vacant (including 17 supplied by licentiates or ministers of other denominations). Total, 202.

MINISTERS: 15 pastors installed by council; 93 pastors otherwise inducted; 1 supply; 80 others. Total, 189.

CHURCH MEMBERS: 5,029 males; 9,005 females. Total, 14,034, including 1,875 absent. Gain, 784.

ADDITIONS: 899 by confession; 795 by letter. Total, 1,694.

REMOVALS: 139 by death; 687 by dismiss'l; 166 by discipline. Total, 992.

BAPTISMS: 393 adult; 317 infant. Total, 710.

IN SABBATH SCHOOLS: 21,267. Gain, 392.

YOUNG PEOPLE'S SOCIETIES: Number, 112; 4,430 members.

FAMILIES: 174 churches reporting (142 last year), 10,370. Gain, 1,519.

BENEVOLENT CONTRIBUTIONS: 153 churches reporting (129 last year), $61,867. Decrease, $82,713.

HOME EXPENDITURES: 150 churches reporting (132 last year), $214,049. Increase, $49,906.

ORGANIZATION: Eight Conferences, viz., Anoka, Central, Mankato, Minnesota Valley, Northern Pacific, Owatonna, Western, Winona, are united in the GENERAL CONGREGATIONAL ASSOCIATION.

MISSISSIPPI.

CHURCHES.		CLERKS.	MINISTERS.			MEMBERS.				ADMITTED.			REMOVED.				BAPT.		FAM
City or Town.	Org.	Name.	Name.	Ord.	C'd.	Ma.	Fe.	To.	Ab.	C.	L.	To.	Di.	L.	Dc.	To.	Ad.	Inf.	
Garden City,	1891																		
Greenville,	1885																		
Jackson,	1883	Miss S. B. Risher,	Reading B. Johns,	'66	'90	7	10	17	3	1		1			2	2			11
Meridian,	1882	Ivey C. Parish,	Charles L. Harris, *p.*	'74	'90	12	23	35	3	3		3			9	9			10
New Ruhamah,	Caledonia, '70		[Alonzo B. Corliss, *Lic.*]		'90	3	4	7											
Pine Grove,	" 1880					7	1	8											
Pleasant Ridge,	" 1875					6	4	10											
Salem,	" 1832						3	3											
Tougaloo,	1871	Miss R. R. Trigg,	Frank G. Woodworth, *p.*	'80	'87	50	75	125	70	4	1	5					2	1	8
			Total:			85	120	205	76	8	1	9			11	11	2	1	29

Added.—Garden City. Decrease in church members, 7; increase in Sunday schools, 30. Increase in benevolent contributions, $53; in home expenditures, $31. ORGANIZATION: the MISSISSIPPI CONGREGATIONAL ASSOCIATION.

SUNDAY SCHOOLS AND BENEVOLENCE.

CHURCHES.	SUNDAY SCHOOL.					Y.P.S. C.E.	BENEVOLENCE.												
Place.	Superintendent.	Mem.	Av.	Ad. to Ch.	Benv. Cont.	Members.	Foreign.	Ed'n.	Ch. B'd'g.	Home M.	A. M. A.	S. S.	New West.	Min. Aid.	Other.	TOTAL.	Legacies.	Home Exp.
Garden City,					$		$			$	$				$	$	$	$
Greenville,																		
Jackson,											3					3	0	
Meridian,	Ivey C. Parish,	83	46		19	78	3			7	3				25	38	0	408
New Ruhamah,		20	18								3					3	0	
Pine Grove,		72	67															
Pleasant Ridge,		23	20															
Salem,		10	8															
Tougaloo,		300	200		50	100	30			15	25				60	130	0	90
	Total:	508	359		69	178	33			22	34				85	174	0	498

MONTANA.

CHURCHES.		CLERKS.	MINISTERS.			MEMBERS.				ADMITTED.			REMOVED.				BAPT.		FAM
City or Town.	Org.	Name.	Name.	Ord.	C'd.	Ma.	Fe.	To.	Ab.	C.	L.	To.	Di.	L.	De.	To.	Ad.	Inf.	
Big Timber,	1891	Miss M. Cellars,	John A. Branch, *p.*	'62	'91	5	8	13	0	18	5	23	0	4	7	11	5	2	25
Billings,	1882	C. C. Sanderson,				24	35	59	19	12	3	15	1	5	0	6	?	?	100
Butte City,	1882	C. S. Bostwick,	Edward B. Howell, *p.*	'88	'89	20	50	70	12	2	11	13	0	1	0	1	1	5	50
Castle,	1891	L. V. Peary,	John Mulholland, *p.*	'91	'91	4	11	15	3	1	14	15	0	0	0	0	0	0	20
Great Falls,	1890	Arthur C. Gaylord,	Empson Cory, *p.*	'88	'90	13	25	38	0	1	9	10	1	1	0	2	0	2	50
Helena,	1883	Dea. H. C. Arnold,	Francis D. Kelsey, *p.*	'74	'85	51	66	117	22	4	19	23	1	7	0	8	0	4	70
Livingston,	1883		William C. Fowler, *p.*	'83	'85	28	49	77	0	6	11	17	0	3	0	3	1	0	80
Missoula,	1891	E. F. Clark,	Orville C. Clark, *p.*	'76	'91	4	10	14	1	3	11	14	0	0	0	0	1	1	50
Red Lodge,	1890	Mrs. W. F. Meyer,	William H. Watson, *p.*	'86	'91	12	22	34	3	17	5	22	0	0	0	0	3	12	100
			Total:			161	276	437	60	64	88	152	3	21	7	31	11	26	545

New churches: Big Timber; Castle and Missoula. Gain in church members, 119; in Sunday schools, 186; in benevolent contributions, $211; in home expenditures, $4,059. ORGANIZATION: MONTANA ASSOCIATION OF CONGREGATIONAL CHURCHES.

SUNDAY SCHOOLS AND BENEVOLENCE.

CHURCHES.	SUNDAY SCHOOL.					Y.P.S. C.E.	BENEVOLENCE.										Lega-cies.	Home Exp.
Place.	Superintendent.	Mem.	Av.	Ad. to Ch.	Benv. Cont.	Members.	For-eign.	Ed'n.	Ch. B'd'g.	Home M	A. M. A.	S. S.	New West.	Min. Aid.	Other.	TOTAL.		
Big Timber,	Mr. Theo. Rice,	43	20	0	$ 0	0	$ 0	$ 0	$ 0	$ 0	$ 0	$ 0	$ 0	$ 0	$ 0	$ 0	$ 0	$1,232
Billings,	B. F. Stuart,	78	55	4	0	20	0	0	0	38	0	9	0	0	0	47	0	963
Butte City,	H. C. Grupe,	200	106	0	0	0	0	0	32	22	0	11	0	0	5	70	0	1,357
Castle,	Mrs. H. H. Barnes,	35	35	0	5	0	0	0	0	9	0	0	0	0	5	14	0	384
Great Falls,	A. C. Gaylord,	50	30	0	10	15	0	0	0	10	0	10	0	0	10	30	0	1,200
Helena,	Maj. G. W. Baird,	120	74	2	36	40	88	0	32	112	46	23	0	0	36	337	0	1,979
Livingston,	E. H. Talcott,	84	75	3	20	45	0	0	10	71	0	20	0	0	0	101	0	1,200
Missoula,	C. F. Davis,	60	30	0	10	0	0	0	0	5	0	5	0	0	10	20	0	1,200
Red Lodge,	A. E. Flager,	166	104	1	41	45	0	0	0	14	0	36	0	0	41	91	0	1,203
	Total:	856	529	10	122	165	88	0	74	281	46	114	0	0	107	710	0	10,718

NEBRASKA.

CHURCHES.		CLERKS.	MINISTERS.			MEMBERS.				ADMITTED.			REMOVED.				BAPT.		FAM
City or Town.	Org.	Name.	Name.	Ord.	C'd.	Ma.	Fe.	To.	Ab.	C.	L.	To.	Di.	L.	De.	To.	Ad.	Inf.	
Addison,	1889	Robert Hilfiker,	[James W. Hardy, *Lic.*]		'91	14	12	26	2	3	1	4	0	0	0	0	1	2	31
Ainsworth,	1883	Rufus R. Lull,	Thomas W. De Long,	'77	'88	13	34	47	6	2	6	8	1	2	0	3	3	6	50
Albion,	1872	Mrs.C.G.Needham,				31	42	73	21	0	2	2	0	6	0	6	0	0	0
Alma,	1889	Mrs. A. M.Lafferty,	Albert E. Ricker, *p. c.*	'88	'91	7	15	22	5	0	2	2	0	2	0	2	0	1	50
Arborville,	1876	L. P. Ensign, M. D.	George W. Mitchell,	'85	'88	35	42	77	6	7	0	7	1	1	0	2	4	0	50
Arcadia,	1888	Dea. E. T. Gardner,	Milo J. P. Thing, *p.*	'84	'91	11	18	29	7	5	1	6	0	8	0	8	4	0	40
Arlington,	1883	S. A. Campbell,	Alfred W. Ayers,	'90	'89	18	27	45	4	0	2	2	1	3	1	5	0	0	60
Ashland,	1871	E. W. Murphy,	Wilson Denney,	'84	'92	49	108	157	18	34	6	40	3	17	2	22	22	0	
Aten,	1873	Amos T. Parker,	Edward Durant,	'90	'91	12	19	31	0	11	0	11	0	3	0	3	5	0	48
Aurora,	1872	Mrs. J. P. Hainer,	Samuel I Hanford, *p. c.*	'87	'91	17	30	47	7	0	0	0	1	0	0	1	0	0	
Avoca,	1878	Miss Lucy Morley,	George C. Hicks,	'57	'91	5	13	18	2	3	2	5	1	1	0	2	0	0	35
Bazile Cr., **Santee Agen'y,**	'89	Esaias Frazier,	Artemus Ehnamani,	'67	'88	20	23	43	3	2	1	3	1	3	0	4	1	9	18
Beatrice,	1884	E. H. Fraser,	Edd S. Smith, *p. c.*	'86	'88	68	138	206		12	14	26	1	6	1	8	3	0	100
Beaver Cr., **Guide Rock,**	'86	John Fahrner,	Richard Hilkerbaeumer, *p.*	'87	'90	4	2	6										2	
Belknap, **Dustin,**	1888	Mrs. S E. Berry,	William T. Williams,	'71	'90	7	6	13	0	6	2	8	0	1	0	1	6	0	
Berlin,	1887	Geo. H. Edwards,	George C. Hicks, *p.*	'57	'91	20	22	42	13					2		2			6
Bertrand,	1885	Mrs. E. Knapp,				19	29	48	11	3	1	4		12		12	3		50
Bladen,	1886	Mrs. E. J. McKelvey	Beecher O. Snow,	'91	'91	6	17	23	2	2		2					2	1	23
Blair,	1870	James B. Adams,	John G. Power,	'87	'89	22	61	83	13	10	2	12		3	6	9		6	50
Bloomfield,	1891	Miss F. Rowley,	[James W. Hardy, *Lic.*]		'91	4	10	14	2	2	12	14					2		15
Blyville,	1885	C. D. Armstrong,	Edward Durant,	'90	'91	9	12	21		2		2		4		4	1		25
Bruning,	1890	Miss Jennie Elliott,	Frank Fox,	'91	'91	9	14	23		9	2	11					2		30
Brunswick,	1891	George Fletcher,	Henry Griffiths,	'73	'91	8	11	19	2	16	13	19		2		2	1		22
Burwell,	1887	Allen Strong,	Cornelius E. Walker,	'89	'91	18	37	55		13		13		8	7	15	7		35
Calhoun,	1890	Mrs. G. Pettengill,	John G. Power, *p.*	'87	'89	6	15	21	7	10		10							
Cambridge,	1883	Arthur Miller,	Howard S. MacAyeal, *p. c.*	'87	'90	34	57	91	2	23	8	31	3	1	2	6	13		60
Campbell,	1875	Abram Scott,	Beecher O. Snow,	'91	'91	10	20	30			9	9		5	2	7			40
Camp Creek, **Dover,**	1868	George F. Lee,	Amos Dresser,	'42	'86	14	19	33	6	3		3	1			1	1		22
Carroll, *Welsh,*	1891	Matthias Jones,	Samuel Jones,	'64	'91	10	8	18		4	14	18	0						
Chadron,	1885	Miss C. Maika,	Frank L. Ferguson, *p. c.*	'85	'90	37	44	81	20	16	4	20	1	3		4	10		85
Clarks,	1878	H. M. Kellogg,				26	49	75	5	15	2	17		5		5			
Clay Centre,	1882	Newton A. Moe,	Ephraim H. Baker,	'64	'91	26	55	81	14	4	18	22		4		4	3	2	45
Clearwater,	1889	C. D. Thompson,	[Carl D. Thompson,]		'91	7	13	20	7	2	3	5	2	2	4	8			16
Columbus,	1866	Mrs. C. E Shepherd,	Thomas W. Cole,	'81	'92	22	54	76	13	7	2	9				0	5	0	55
Cortland,	1884	Z. S. Yarnell,	George J. Battey, *p.*	'80	'90	22	39	61	6	16	9	25	1	5	4	10	2	3	100
Cowles,	1883	Henry D. Platt,	Henry D. Platt, *p.*	'51	'88	18	28	46	6	1	2	3	1	8	1	10	1	2	25
Crawford,	1889	Arthur O. Cheney,	[Isaac J. Gardner, *U. B.*]	'89	'91	9	28	37	11	6	3	9		2		2	5	1	21
Creighton,	1872	Miss A. Gardner,	John W. Barron, *p.*	'88	'90	18	43	61	8	8	7	15		3		3	6	1	55
Crete,	1871	Edwin L. Childs,	William P. Bennett, *p. c.*	'70	'85	32	170	302	52	45	33	78	3	14		17	20	6	150
" *Ger.,*	1880	John Vogel,	William Fritzemeier,	'92	'92	21	20	41	1	8	3	11	1	4	7	12	0	21	35

SUNDAY SCHOOLS AND BENEVOLENCE.

CHURCHES.	SUNDAY SCHOOL.					Y. P. S. C. E.	BENEVOLENCE.										Legacies.	Home Exp.
Place.	Superintendent.	Mem.	Av.	Ad. to Ch.	Benv. Cont.	Members.	Foreign.	Ed'n.	Ch. B'd'g.	Home M.	A. M. A.	S. S.	New West.	Min. Aid.	Other.	TOTAL.		
Addison,	John H. Hogbin,	25	18	4	$		$ 0		$ 0	$ 0	$	$ 0	$	$	$	$ 0	$ 0	$
Ainsworth,	R. S. Rising,	80	60		18	50	11		3	12		8				34	0	
Albion,	J. A. Price,	71	55			46				20						20	0	900
Alma,	Z. T. Kemper,	40	30		3		2			3		2				7	0	
Arborville,	Floyd N. Recknor,	86	74	2	16		29	25	12	27	6		8			107	0	582
Arcadia,	E. P. Gardner,	75	40	4	7	10						7				7	0	500
Arlington,	C. E. Campbell,	126	59	0	5	58	4		5	21	5	3				38	0	844
Ashland,	H. H. Shedd,	185	80	16	60	36	11	25	10	26	13	6			97	188	0	1,093
Aten,																		
Aurora,	Frank Lysinger,	90	60	0		39	5		5	15						25	0	695
Avoca,	Orlando Tefft,	75	51			21				15						15	0	70
Bazile Creek,										62					1	63	0	14
Beatrice,	A. R. Dempster,	180	120	8		60		30	5	32					16	83	0	2,599
Beaver Creek,										1					6	7	0	
Belknap,	William Berry,	18	15	0	0	0				2		3				5	0	54
Berlin,	John Marshman,	30	18														0	64
Bertrand,	Frank L. Knapp,	70	50	2		45	15			8		5				28	0	
Bladen,	Mrs. L. N. Williams,	62	30		2		5		3	22	1	2	1			34	0	178
Blair,	W. P. Squier,	100	80	4	17	35	6	8	5	19	6	8			176	228	0	975
Bloomfield,	Mrs. E. F. Calkins, Un.	45	35							2						2	0	
Blyville,	J. A. Baker,	30	25	2	3							3				3	0	131
Bruning,	T. T. Hill,	75	70	5	10	25						10				10	0	300
Brunswick,	W. H. Hall,	90	60														0	600
Burwell,	Mrs. C. Bunnell,	60	35	3	2	12	1			28	3	2			8	42	0	425
Calhoun,	Mrs. J. Fenner,	50	20	2					7							7	0	87
Cambridge,	G. G. Miller,	106	97	9	8	62	25	8	15	40	6	7	10		5	116	0	1,786
Campbell,	Mrs. M. Keeney,	104	44		3		3	1	1	31	1	3				40	0	150
Camp Creek,	George F. Lee,	30	20	3	8		22			20	15	8			41	106	0	308
Carroll,	Matthias Jones,	34	24														0	49
Chadron,	Louis A. Coburn,	160	95	8	5	40			11	14						25	0	2,323
Clarks,	J. B. Philbrook,	80	60	13		65												
Clay Centre,	Wm. E. Carney,	65	40	1	6	18	3	9	17	8	5	6				48	0	500
Clearwater,	C. D. Thompson,	25	18			6											0	300
Columbus,	C. G. Hickok,	100	60	3	0	30	35			20	10	7	4		4	80	0	4,100
Cortland,	A. B. McNickle,	135	79	3	0	45	6		16	30	3				50	105	0	1,030
Cowles,	Chas. E. Putnam,	60	35	1	13	15	11		3	15	3	3				35	0	300
Crawford,	Benj H. McGrew,	70	51	2	10					9						9	0	
Creighton,		165	110	2	17	42		10	10	15		5			21	61	0	1,105
Crete,	G. B. Swezey,	265	215	19	25	113	132	2,061	40	136	23	9			103	2,504	0	2,458
" *Ger.*,	A. Vogel,	70	60	0	8	24	5	7	7	13						32	0	855

CHURCHES.		CLERKS.	MINISTERS.			MEMBERS.				ADMITTED.			REMOVED.				BAPT.		FAM
City or Town.	Org.	Name.	Name.	Ord.	C'd.	Ma.	Fe.	To.	Ab.	C.	L.	To.	Di.	L.	Dc.	To.	Ad.	Inf.	
Culbertson, *Ger.*,	1880	Abram Hodel,	Abram Hodel, *p. c.*	'90	'90	11	9	20	1			0						7	7
Curtis,	1888	L. M. Moores,	Charles W. Preston,	'86	'92	11	14	25	3	0	1	1	0	5	0	5			10
David City,	1878	Mrs. L. E. Cooley,				22	67	89	9	5	9	14	2	3		5	4	0	80
Deshler,	1881	A. Jacob Rusker,	R. Hilkerbaeumer, *p.*	'87	'90	17	7	24	1						1	1		1	12
De Witt,	1873	Rob't D. Anderson,	Julius E. Storm,	'75	'91	21	40	61	10		5	5		10		10			40
Dodge,	1887	Willis Hatton,	[P. H. Hines, *Ev. Asso.*]		'72	14	17	31	7	3	0	3		5		5		6	20
Dolphin,	1880	A. Bellantyne,	[James W. Hardy, *Lic.*]		'90	5	9	14			3	3						1	7
Doniphan,	1884	Mrs. A. Marsh,	Edmund Cressman,	'79	'91	14	41	55	6	7	5	12		5		5	6	2	30
Douglas,	1890	Mrs. A. C. Walker,	Aurelian L. Brown,	'87	'91	14	18	32	5		2	2			5	5			20
Dustin,	1886	Adam Monroe,	William T. Williams,	'71	'90	5	7	12						5	12	17			25
Eagle,	1886	Mrs. L. G. English,	Amos N. Dean, *p.*	'81	'90	14	18	32	5										20
Exeter,	1872	Charles C. Smith,	William Haynes,	'82	'91	22	59	81	9		5	5		15	7	22		1	60
Fairfield,	1872	Kirk I. Willis,				40	69	109										2	
Fairmont,	1872	P. M. Wright,	Abraham A. Cressman,	'75	'92	52	80	132	8	12	1	13	1	3	0	4	6	1	50
Farnam,	1887	Mrs. E. T. Buss,	John B. Doolittle, *p.*	'64	'90	17	19	36	3				1	3	0	4		2	50
Flagg Butte, **Chadron,**	1887	Mrs. Sabina Devor,				6	8	14	4					4		4			
Franklin,	1873	Heman Platt,	George W. Mitchell, *p. c.*	'85	'92	41	53	94	18	10	6	16	2	15	1	18	7	4	45
Freewater, **Wilcox,**	1880	Mrs. F. McKay,	Charles H. Huestis, *p.*	'84	'90	20	28	48	4	5	7	12	3	0	1	4	2		25
Fremont,	1857	J. D. Bell,	William H. Buss, *p.*	'82	'90	81	192	273	0	5	14	19	2	14		16	2	8	220
Friend,	1875	Herman F. Moeller,	Edward P. Dada, *p.*	'64	'89	20	44	64	12		2	2							28
" *Ger.*,	1883	John Asmus,	Frederick Reichardt,	'87	'91	15	15	30						2	8	10		2	30
Geneva,	1886	Geo. F. Arnold,	Henry J. Zercher,	'79	'90	34	89	123	34	3	13	16	1	10		11	4	3	98
Genoa,	1882	Miss M. Pugsley,	Charles W. Turrell,	'74	'90	14	33	47	10	3	5	8	1	2		3	1	1	70
Gloversville, **Neligh,**	1884	Miss M. E. Pendleton,				18	25	43	3		1	1		4		4		2	25
Grafton,	1878	Mrs. W. A. Stuckey,	Ephraim H. Baker,	'64	'89	24	46	70		20	2	22	3	3		6	7	0	35
Grand Island,	1887	T. C. Shaw,	John Doane, *p. c.*	'84	'89	41	64	105	19	12	9	21		11		11	4		80
Grant,	1887	Mrs. B. F. Hastings,				7	11	18	3					4		4			
Greenwood,	1864	Mrs. M. J. Lytle,	Charles E. Enlow,	'91	'91	9	22	31	3	10	6	16		7		7	7		22
Guide Rock,	1886	S. Sommerhalder,	Richard Hilkerbaeumer, *p.*	'87	'90	9	7	16	1									1	8
Harbine,	1889	C. E. Campbell,	James Cooper,	'81	'91	6	14	20		2	5	7		4		4	3		30
Harvard,	1872	Mrs. L. G. Hurd,				20	50	70	2	10	6	16	3	11		14	3		65
Hastings,	1872	W. R. Allport,				48	116	164		16	11	27	2	18	5	25	6	4	90
" *Ger.*,	1890	Jacob Gettmann,	Paul Quarter,	'92	'92	25	23	48	2	6		6						22	30
Hayes Co., 1st, **Palisade,**	1891	Mrs. L. Ratcliffe,	William Woolman,	'87	'90	8	13	21		19	2	21					3		15
Hay Springs,	1885	Frank Sprague,	Samuel Deakin, *p.*	'66	'88	21	35	56	16	5	4	9		3	6	9	2	2	50
Hemingford,	1886	Sarah E. Nicholls,	William Wiedenhoeft, *p.*	'89	'90	6	14	20	5		3	3		3	2	5		2	60
Hildreth,	1891	Miss Cora Neff,	Charles H. Huestis,	'84	'90	8	24	32	4	27	6	33	1			1	8	1	15
Holdrege,	1891	J. A. Snyder,	Victor F. Clark, *p.*	'83	'92	16	35	51	2	3	48	51					2		26
Howells,	1887	H. L. Wells,	[P. H. Hines, *Ev. Ass'n*,]		'92	11	12	23		2		2							20
Hyannis,	1891	Mrs. M. Newton,	[James B. Brown, *Lic.*]		'90	3	5	8		2	6	8							32

CHURCHES.	SUNDAY SCHOOL.					Y.P.S. C.E. Members.	BENEVOLENCE.										Legacies.	Home Exp.
Place.	Superintendent.	Mem.	Av.	Ad. to Ch.	Benv. Cont.		Foreign.	Ed'n.	Ch. B'd'g.	Home M.	A. M. A.	S. S.	New West.	Min. Aid.	Other.	TOTAL.		
Culbertson, *Ger.*,	John Steinhaus,	25	18	2						2						2	0	
Curtis,	D. W. Ellis,	35	29	0	5				3	2						5	0	27
David City,	A. R. Knight,	140	101	3	2	49	24	5	6	39	6	2	2			84	0	1,728
Deshler, *Ger.*	R. Hilkerbaeumer	21	18							2					6	8	0	
De Witt,	Mrs. J. E. Storm,	115	65			30	5		2	9	2					18	0	556
Dodge,	C. A. Manville,	70	50				2		4	12						18	0	268
Dolphin,	W. Ballantyne,	28	15								4					4	0	90
Doniphan,	E. E. Dominy,	75	58	6	5	10				12						12	0	350
Douglas,	W. Brunell,	55	40							10						10	0	356
Dustin,										2		1			3	6	0	50
Eagle,	Miss C. Johnson,	35	25		3	27	3		4	10		3			5	25	0	550
Exeter,	Charles C. Smith,	173	69		5		73		4	70	4					151	0	838
Fairfield,	T. J. Loomis,	120	70	1	20	30	15			33						48	0	
Fairmont,	Lee H. Smiley,	160	92	3	38	52	82	30	11	62	15	10			5	215	0	980
Farnam,	J. B. Kitchen,	90	45				4	5	5	5		4				23	0	319
Flag Butte,																		
Franklin,	Frank C. Taylor,	150	110	8	18	81	31	213		15	20	8			5	293	0	550
Freewater,	J. W. Thompson,	55	45	3			4		6	2		5				17	0	129
Fremont,	E. W. Kinney,	308	174	3	54	39	109	45		388		22				564	0	2,782
Friend,	H. Hendee,	75	60			50											0	620
" *Ger.*,	F. Reichardt,	35	24			12			4	25	4					33	0	80
Geneva,	F. H. Briggs,	120	71		29	21		20	19	34		5			59	137	0	1,164
Genoa,	C. W. Turrell,	90	49			25	17			16						33	0	918
Gloversville,	F. O. Edwards,	30	20							2						2	0	41
Grafton,	Amos Combs,	109	72		3	22	4	2		109		5				120	0	498
Grand Island,	John Doane,	120	110	2	15	15	17			66						83	0	1,814
Grant,	A. P. Slack,	40	30		3		2		2	2		1		6		13	0	
Greenwood,	Charles E. Enlow,	60	45	8	8	20			3	3		3			11	20	0	269
Guide Rock,	S. Sommerhalder,	21	15							2					3	5	0	
Harbine,	E. R. Mathews,	45	30	2					3	6						9	0	1,190
Harvard,	Sumner J. Rice,	99	61	5		50	10		6	18	3					37	0	950
Hastings,	George F. Work,	124	71	10	6	18	80			102	7	6			19	214	0	1,649
" *Ger.*,	Jacob Gettman,	45	35						5	14						19	0	330
Hayes Co., 1st,	Addison F. Dyer,	36	36	19													0	46
Hay Springs,	Frank Wood,	110	90	4	9	8			4	20		6			21	54	0	689
Hemingford,	B. F. Jones,	61	35			20	1		1	13						15	0	185
Hildreth,						25				6						6	0	150
Holdrege,	J. A. Snyder,	83	64	3	7					5						5	0	300
Howells,	J. H. Meckling,	40	25							2		7				9	0	315
Hyannis,	Mrs. Holcomb,	50	20	2	2		5			2						7	0	64

CHURCHES.		CLERKS.	MINISTERS.			MEMBERS.				ADMITTED.			REMOVED.				BAPT.		FAM
City or Town.	Org.	Name.	Name.	Ord.	C'd.	Ma.	Fe.	To.	Ab.	C.	L.	To.	Di.	L.	Dc.	To.	Ad.	Inf.	
Indianola,	1875	Geo. C. Hill,				21	36	57	7	5	3	8		11	1	12	1	3	52
Inland, *Ger.*,	1877	Wm. Weilage,	Paul Quarter,	'92	'92	15	10	25							7	7		8	12
Irvington,	1866	Dea. S. C. Brewster,	Jonathan T. Otis, *p.*	'77	'87	28	35	63	6	3	3	6	1			1	3		30
Kearney,	1872	F. B. Bicknell,	John Askin, *p.*	'74	'85	73	114	187	43	4	10	14	4	6		10			100
Keuka, **Ono,**	1885	Edward Savage,				3	5	8	5										
Kilpatrick, **Beatrice,**	1888	Miss N. G. Leigh,	Julius E. Storm,	'75	'92	13	26	39	4	3		3			4	4	2		25
Kimball,	1890	Mrs. A. E. Beard,	William P. Pease,	'74	'91		7	7		2	2	4		3		3	1		7
Leigh,	1887	G. C. Hull,	Robert M. Travers, *p.*	'78	'88	13	30	43	8	5	3	8		1		1	1	2	31
Lincoln, 1st,	1868	T. H. Leavitt,	Lewis Gregory, *p. c.*	'68	'75	134	254	388	68	22	40	62	2	17	2	21	11	4	250
" Plymouth,	1887	W. R. Dawes,	Norman Plass, *p. c.*	'86	'91	48	89	137	8	7	14	21	2	8		10	1	4	150
" *Ger.*,	1889	Peter Butz,	John Lich, *p.*	'85	'89	48	48	96		33	0	33	1	47		48		28	50
" Vine st.,	1890	Geo. H. Gibson,	H. S. Wannamaker, *p. c.*	'87	'90	35	80	115	2	18	22	40		1		1	13	6	80
Linwood,	1873	F. J. Chamberlain,	Joseph O. Tasker, *p.*	'87	'87	30	36	66	11	14		14	2	4		6	13		30
Loomis,	1891	W. Ross Pedley,				3	2	5											
Long Pine,	1884	Dea. G. F. Donaldson,	William Walters, *p.*	'73	'92	15	29	44	9		2	2	2	10		12			50
Macon,	1874	O. J. Blandin,				8	6	14	2										
Madrid,	1889	Mrs. C. H. Beaumont,				4	10	14	6		1	1							
McCook,	1882	Arthur Jackson,	Wm. C. Stevenson, *p. c.*	'91	'91	15	21	36			8	8	1	11	1	13		2	49
" *Ger.*,	1887	Louis Suess,	Henry Buettner, *p.*	'89	'89	17	15	32	17	10		10	1			1		11	25
Maple Creek, **Stanton,**	1891	Mrs. Lenora E. Lackey	Charles B. Fellows,	'78	'90	2	4	6		4	2	6					2		15
Milford,	1869	L. M. Andress,				26	52	78	20	3	3	6		6		6			30
Moline,	1881	William W. Weston	Samuel A. Pettit,	'75	'91	14	8	22		6		6	1			1	4		20
Monroe, **Okay,**	1869	Mrs. H. M. Thurston,	Geo. B. Clarke, *p.*	'91	'91	11	16	27	12		1	1							50
Naponee,	1881	Fred. D. Bush,	Samuel A. Pettit,	'75	'91	9	14	23		5	4	9					5	1	25
Nebraska City,	1863	Edward W. Clark,				17	38	55	8					26	7	33			33
Neligh,	1875	G. A. Gregory,	W. Jay Turner, *p.*	'88	'91	53	111	164	26	8	10	18	2	9		11	4	2	93
Nelson, *Ger.*,	1887	L. Roesch,	R. Hilkerbaeumer, *p.*	'87	'90	8	8	16	1						11	11		4	7
Newcastle,	1884	Mrs. D. E. Hughes,	John Roberts, *p.*	'76	'88	19	23	42	9		2	2	1	4		5		4	60
Nonpareil,	1888	Mrs. H. Wheeler,	William Wiedenhoeft,	'89	'90	7	9	16	6					4		4			10
Norfolk,	1870	Dea. F. P. Wigton,	Joseph J. Parker, *p.*	'68	'85	57	104	161	6	6	22	28	3	3	3	9	6	8	100
No. Hastings, **Doniphan**	1874	Edward Lennan,	Edmund Cressman,	'79	'91	6	9	15	6					1		1			5
Ogalalla,	1884	Mrs. Jessie Conn,	William P. Pease, *p.*	'74	'91	7	18	25	2		3	3		7		7		2	22
Olive Branch, *Ger.*, **Kran'r,**	'75	Fred. Brunken,	Jacob Morach, *p.*	'87	'87	26	21	47	1									4	26
Omaha, 1st,	1856	Chas. N. Taylor,	Joseph T. Duryea, *p. c.*	'59	'88	105	188	293	40	6	25	31		13		13	2	6	327
" St. Mary's av.,	1883	Dr. S. R. Towne,	S. Wright Butler,	'67	'92	103	254	357	34	15	53	68	5	41	3	49	6	14	265
" Plymouth,	1885	C. H. Sampson,	Alex. R. Thain, *p.*	'70	'89	44	80	124	23	9	7	16		15		15	1	8	85
" Saratoga,	1886	Miss M. B. McKay,	George A. Conrad, *p. c.*	'91	'91	15	22	37	5	8	6	14		4		4	4		40
" *Ger.*,	1886	H. A. E. Bruechert,	F. H. W. Bruechert, *p. c.*	'60	'85	12	12	24	3	1		1			18	18		12	30
" Cherry Hill,	1886	C. W. Lunbeck,	[W. A. Lipe, *Luth.*]		'91	22	41	63		8	3	11		6	6	12	7	1	45
" Hillside,	1886	T. C. Wallace,	Albion H. Ross,	'91	'91	46	72	118	32	2	2	4		4		4	1	6	65

CHURCHES.	SUNDAY SCHOOL.					Y.P.S. C.E. Members.	BENEVOLENCE.												
Place.	Superintendent.	Mem.	Av.	Ad. to Ch.	Benv. Cont.		Foreign.	Ed'n.	Ch. B'd'g.	Home M.	A. M. A.	S. S.	New West.	Min. Aid.	Other.	TOTAL.	Legacies.	Home Exp.
Indianola,	Chas. E. Howard,	86	69	3		17	28	8	11	10	9	5	3		7	81	0	765
Inland,	Wm. Weilage,	25	18				3	6	43	12						64	0	154
Irvington,	A. Knight,	80	50	2	7	28	30		27	30						87	0	800
Kearney,	C. H. Gregg,	100	84	2	5	35	43			80		5			10	138	0	2,200
Kenka,																		
Kilpatrick,	W. F. Ware,	60	40	2	7	24				11		7				18	0	228
Kimball,										1						1	0	90
Leigh,	V. W. Graves,	58	40		6	15				13		6				19	0	607
Lincoln, 1st,	Fred'k W. Taylor,	562	306	11	155	50	194	142	420	655	5	52	20		1,588	3,076	0	4,410
" Plymouth,	J. A. Wallingford,	163	118		36	61	34	4		52		30				120	0	3,203
" *Ger.*,	Rev. John Lich,	75	60						4	54					63	121	0	465
" Vine st.,	Albert F. Woods,	110	70	10	6	48	11			33		8				52	0	707
Linwood,	Edwin Mattison,	71	50	11	20	20	21	4	11	32	23	5	5		4	115	0	650
Loomis,	W. H. Clay,	50	40		4		6	5				4				15	0	100
Long Pine,	G. F. Donaldson,	58	43		4	30			5	15		5				25	0	875
Macon,	[Union.]	30																
Madrid,	[Union.]																	
McCook,	W. C. Stevenson,	105	63		9		3											
" *Ger.*,									7	22		5				3	0	66
Maple Creek,										5						34	0	850
Milford,	L. M. Andress,	152	86	1		45	69		3	14		1				5	0	
Moline,	M. M. Jackson,	60	43				2		2	9						1	0	
Monroe,	Joseph H. Watts,	88	30			10				6					1	86	0	750
Naponee,	[Union.]						2		4	10						14	0	101
Nebraska City,	J. B. Parmelee,	75	45			20	31			15	25					6	0	150
Neligh,	E. B. Geer,	220	129	7	53	248	22	255		10						16	0	127
Nelson, *Ger.*,																71	0	346
Newcastle,	I. L. Taylor,	50	35		15			2	2	33			1		3	287	0	2,050
Nonpareil, Un.,							7			8			1		13	4	0	120
Norfolk,	Alfred Osborn,	225	195	5	44	70	80	7	6	120		5	7		14	51	0	585
North Hastings,	Aaron Miller,	60	36		4					2						15	0	85
Ogalalla,	Geo. Conn,	40	20			15				22						239	0	2,500
OliveBranch, *Ger*	Ed. Weitage,	50	35			18		5	4	4						2	0	45
Omaha, 1st,	Philip W. Henry,	250	200	1			673	12		100						22	0	166
" St. Mary's av.,	M. W. Richardson,	533	297	7	80	86	236	71		563			81		500	13	0	125
" Plymouth,	W. H. Russell,	135	97	6	6	24	108			71	5	5	4			1,285	0	12,000
" Saratoga,	Miss R. E. McKenzie,	65	60		9	15	9		5	5		4			9	951	0	6,273
" *Ger.*,	F. H. W. Bruechert,	46	46						100	33		3				193	0	3,173
" Cherry Hill,	C. W. Lunbeck,	75	65	7	14	25				8		33			20	32	0	304
" Hillside,	F. M. Hamling,	348	171	2	4		16			29					9	136	0	40
																61	0	711
																54	0	1,235

CHURCHES.		CLERKS.	MINISTERS.			MEMBERS.				ADMITTED.			REMOVED.				BAPT.		FAM
City or Town.	Org.	Name.	Name.	Ord.	C'd.	Ma.	Fe.	To.	Ab.	C.	L.	To.	Di.	L.	Dc.	To.	Ad.	Inf.	
Omaha, Park place,	1887	F. A. Buck.	William J. Paske,	'87	'91	13	20	33	19					5	19	24			
Palisade,	1890	Mrs. H. T. Gale,	Julius H. Beitel, *p. c.*	'91	'91	8	11	19	4	6	2	8		5	1	6		1	9
Park, **Mentorville,**	1885	Geo. E. Clark,	[A. C. Tueber,]		'91	15	18	33	7		1	1							21
Pickrell,	1886	Mrs. L. E. Austin,	George J. Battey, *p.*	'81	'91	9	16	25		16	1	17			1	1	11		20
Pierce,	1883	George R. Spirk,	[Alfred G. Brande, *Pres.*]	'70	'91	9	12	21		1	1	2	1	5	1	7		1	20
Pilger,	1884	Dea. Hiram Vail,				7	9	16	8		2	2							
Pleasant View, **Stratton,**	1890	Sarah E. Bristow,	William Woolman, *p.*	'77	'91	3	4	7											11
Plymouth,	1872	Miss Annie Coffin,	James Cooper,	'81	'91	28	29	57	2	18	2	20		4	1	5	7		30
Princeton,	1875	Simon Walter,	Jacob Morach, *p.*	'87	'87	16	17	33	2	3		3	1	4		5		5	23
Ravenna,	1886	F. W. Sears,	James B. Gilbert,	'60	'91	18	24	42	3	25		25					19	1	50
Red Cloud,	1874	Ezra H. Jones,	Edward L. Ely, *p. c.*	'90	'91	33	57	90	13	11	11	22				5	7	7	65
Reno,	1891	Mrs. F.M.Olmstead	[James B. Brown, *Lic.*]		'90	4	4	8			8	8							17
Richmond,	1884	Ellis Butler,	William T. Williams, *p.*	'71	'90	9	9	18											15
Rising City,	1875	A. J. T. Kaempfer,	Florenzo C. Cochran, *p.*	'80	'91	43	68	111	8	14	7	21			1	1	6		50
Riverton,	1874	C. W. Daggett,	Francis Lawson, *p.*	'47	'91	21	38	59	11	4		4		6		6	3	5	30
Santee Agency,	1836	Rev. A. L. Riggs,	Artemus Ehnamani, *p. c.*	'67	'67	54	78	132		11	3	14	2	8		10	3	3	40
Scribner,	1871	William Gordon,	Marvin B. Harrison, *p.*	'81	'81	15	30	45	4	8	4	12		3	3	6	3	1	50
Seward,	1887	Mrs.R.P.Anderson,	George A. Ray,	'91	'91	10	27	37	3	5	1	6	1	4	1	6	2	1	50
Shickley,	1887	C. W. Price,	Frank Fox,	'91	'91	10	20	30	4	1	7	8					2		11
Silver Creek,	1874	C. H. Lee,	Henry C. Halbersleben, *p.*	'84	'90	23	27	50	3	18		18		5		5	9		30
Snake Creek, **Gregg,**	1889	Thomas Leith,	William Wiedenhoeft, *p.*	'89	'90	2	2	4						1		1			11
Sonnyview, **Phœnix,**	1887	Mrs. W. Waugh,	William T. Williams, *p.*	'71	'90	9	12	21			1	1		2	1	3			9
South Bend,	1881	L. R. Sawyer,				2	9	11	6										
Springfield,	1878	Elmer P. Swain,	Walter Radford, *p.*	'74	'91	22	45	67	7	0	3	3	1	5		6	1		50
Spring Ranch,	1876	H. H. Hyde,				1	2	3											
Springview,	1887	Jos. M. Ditto,	Jacob W. Hadden,	'85	'91	7	17	24	7					7	2	9			20
Stanton,	1878	Dea. J.S. Robinson,	Charles B. Fellows, *p.*	'78	'89	25	50	75	9	29		29		2		2	20	3	50
Steele City,	1873	Mrs. E. C. Persels,	Davillo W. Comstock,	'61	'91	20	22	42			1	2					1		25
Stockham,	1888	Heinrich Loos,				14	16	30			6	6							18
Strang,	1887	Mrs. E. Dunker,	Frank Fox, *p.*	'91	'91	38	37	75	5	40	8	48		10		10	23	1	40
Sutton,	1872	Mrs.E.D.Goodrich,	Jacob Flook,	'80	'91	22	48	70	7	9	1	10		4	10	14			50
" *Ger.*,	1880	William Renter,				28	29	57	7		6	6							40
Syracuse,	1871	Mrs. J. E. Dennis,	Thomas W. Spanswick,	'74	'92	37	53	90		6	3	9		3		3	6		50
Talmage,	1883	Dr. G. S. Howard,	Aurelian L. Brown,	'87	'92	4	8	12			2	2	1			1			15
Trenton,	1886	Dennis Davies,	Julius H. Beitel, *p. c.*	'91	'91	13	25	38	8		4	4	1	5		6			50
Ulysses,	1877	Mrs.M.Kimmerman	Oscar A. Palmer,	'73	'92	17	42	59		2	9	11	2	7		9			
Upland,	1884	Mrs.M.M.Griswold	Beecher O. Snow,	'91	'91	7	14	21	2	2		2		3		3			11
Urbana, **Loomis,**	1884	Richard Griffiths,	Robert S. Pierce, *p.*	'84	'84	8	14	22											30
Venango,	1888	Mrs.A.V. Simpson,	William S. Hampton, *p.*	'77	'89	9	15	24	7		2	2		2		2			30
Verdon,	1868	Mrs. C. R. Stowell,	Charles W. Preston, *p.*	'86	'88	33	53	86	13	6	4	10		1		1	3		40
Victoria, **Avoca,**	1878	Benj. F. Simon,	John Morley, *p.*	'74	'84	4	6	10	2	1		1		2		2		2	7
Wahoo,	1871	Frank J. Snyder,	John G. Lange,	'85	'92	15	43	58	11	3	1	4	1	9	4	14	1	2	50

Churches.	Sunday School.					Y.P.S. C.E.	Benevolence.										Legacies.	Home Exp.
Place.	Superintendent.	Mem.	Av.	Ad. to Ch.	Benv. Cont.	Members.	Foreign.	Ed'n.	Ch. B'd'g.	Home M.	A. M. A.	S. S.	New West.	Min. Aid.	Other.	Total.		
Omaha, Park pl.,	W.E. Findley,	115	60														0	490
Palisade,	A. J. Koontz,	35	30		3						3					3	0	104
Park,	Albert Stebbins,	60	35							3		2				5	0	97
Pickrell,	Charles Hoopes,	95	45	7		15	4			14					31	49	0	210
Pierce,										22					5	27	0	525
Pilger,	Clarence Jewett,	55	38		5												0	27
Pleasant View,	S. Richards,	30	20															
Plymouth,	Henry Nelson,	56	54	20	7		17		6	21		7			51	102	0	471
Princeton,	Jacob Morach,	45	30						4	4	5					13	0	150
Ravenna,	H. Boyle,	60	42	10		32			3	19						22	0	666
Red Cloud,	R. M. Cochrane,	106	81	7	10	32	11		10	91	6	10				128	0	1,224
Reno,	F. M. Olmsted,	54	33		2					3						3	0	11
Richmond,	Ellis Butler,	45	31				3		1	1		2				7	0	67
Rising City,	L. A. Warren,	115	74	9	18	40	26		15	8	7	7				63	0	1,020
Riverton,	C. W. Daggett,	71	40	3	4	20	9			10					4	23	0	498
Santee Agency,	A. L. Riggs,	239	140	6	32	55	37		20	190						247	0	169
Scribner,	C. G. Bowlus,	195	105	5	6		16		4	16	2	4	3			45	0	720
Seward,	Mrs. H. A. Bemis,	110	90	2		78				12						12	0	1,200
Shickley,						30				5						5	0	162
Silver Creek,	A. B. Campbell,	82	53	7	11	25	4		1	32	2	6				45	0	453
Snake Creek,	Robert Gregg,	35	30							1		4				5	0	22
Sonnyview,	George Lamphire,	46	30				3			4						7	0	60
South Bend,																		
Springfield,	J. B. Suchenwallner,	140	70		6		18		5	18	12	6				59	0	
Spring Ranch,	E. R. Tapman,	45	40									2				2	0	30
Springview,	Wm. C. Brown,	60	35			20				2						2	0	110
Stanton,	Isaac Zion,	71	60	6	10	18	20		5	35	3	5			5	73	0	1,070
Steele City,	B. E. Pickering,	55	28				6	8								14	0	558
Stockham,	Louis Sauer,	27	20	3			4		2	3					8	17	0	42
Strang,	M. H. Whitman,	75	40	8	7	30	7									7	0	315
Sutton,	Alex. Stephens,	110	70						11	18	9					38	0	1,467
" *Ger.*,	Fred. Trundtman,	60	40		10					18						18	0	547
Syracuse,	H. Peck,	275	100				30			30						60	0	1,400
Talmage,	R. M. Elliott,	70	60							5						5	0	400
Trenton,	E. A. Van Vranken	90	60		1		7			6						13	0	93
Ulysses,	Miss Sarah Rice,	65	45		1	42				50						50	0	261
Upland,	G. M. Adams,	48	27					1	80	1						82	0	123
Urbana,	Perry D. Lewis,	50	30		1					3						3	0	
Venango,	J. M. Simpson,	50	30		9					3		1				4	0	125
Verdon,	Vincent Arnold,	102	43	2		37	13		4	13	12		2		10	54	0	500
Victoria,	Arthur Cross,	65	35		20		3			5						8	0	60
Wahoo,	A. A. Cressman,	130	92	2			5	6	50	21	4	5	3		56	150	0	825

CHURCHES.		CLERKS.	MINISTERS.			MEMBERS.				ADMITTED.			REMOVED.				BAPT.		FAM
City or Town.	Org.	Name.	Name.	Ord.	C'd.	Ma.	Fe.	To.	Ab.	C.	L.	To.	Di.	L.	Dc.	To.	Ad.	Inf.	
Wallace,	1889	John P. Harding,	George S. Biscoe, *p.*	'61	'91	19	29	48	6		1	1		3		3			40
Waverly,	1876	Dea. Edwin Post,	Charles E. Enlow, *p.*	'91	'91	26	39	65	14	22	1	23	1	6		7	10	5	26
Weeping Water,	1860	Miss H. Ashmun,	George Hindley, *p.*	'75	'83	93	127	220	16	13	12	25	1	12		13	6	11	150
Wescott,	1889	Elmer E. Mickle,	Milo J. P. Thing,	'84	'91	12	14	26	2	1	2	3					1		15
West Cedar Valley, **Elgin**, '74		Christ'r Nyrop,	[August C. Tueber],		'91	18	27	45	4	11		11					6	2	25
West Hamilton, **Doniphan**,	1876	C. E. Crow,	Edmund Cressman,	'79	'91	5	8	13						2		2			10
West Point,	1878	Clara M. Korb,	Samuel Pearson, *p.*	'86	'91	5	13	18	1		2	2		4		4			31
Wilcox,	1886	Frank L. Barr,	C. H. Huestis, *p.*	'84	'90	20	36	56	12	17	2	19		7	1	8	12	2	37
Willow Valley, **Willow Dale**, '81		Thomas Nichol,	Henry Griffiths, *p.*	'73	'90	12	20	32	2	1	6	7							25
Wisner,	1880	Frank A. Castle,	Dow Lee Hilliard, *p.*	'89	'90	14	26	40	5	2	4	6		6		6	1	2	40
Wymore,	1882	Miss Lottie Weir,	John A. Milligan, *p.*	'83	'91	20	58	78	6	32	12	44		14		14	21		60
York,	1872	J. P. Hebard,	Edward A. Leeper, *p.*	'78	'89	103	188	291	31	33	14	47	1	19	4	24	14	6	135

CHURCHES.	SUNDAY SCHOOL.					Y.P.S. C. E. Members.	BENEVOLENCE.										Legacies.	Home Exp.
Place.	Superintendent.	Mem.	Av.	Ad. to Ch.	Benv. Cont.		Foreign.	Ed'n.	Ch. B'd'g.	Home M.	A. M. A.	S. S.	New West.	Min. Aid.	Other.	TOTAL.		
Wallace,	John P. Harding,	50	30			15	7		3	18		6				34	0	312
Waverly,	B. F. Sikes,	75	52	17		27	9		4	17	8					38	0	466
Weeping Water,	E. E. Day,	250	175	13		60	11	800	7	15	9				100	942	0	3,010
Wescott,	A. J. Pickle,	75	45							5	1				1	6	0	98
W. Cedar Valley,	O. D. Harger,	40	40	1	3	10				22						22	0	200
West Hamilton,	C. E. Crow,	40	25							2						2	0	117
West Point,	R. C. Peters,	120	80		7		4		4	10	5	7			4	34	0	744
Wilcox,	B. I. H. Mitchell,	70	45	10					3	4		6				13	0	355
Willow Valley,	T. F. Nichol,	60	45							5						5	0	200
Wisner,	John R. Mansfield,	75	50	1		40			10	8						18	0	1,400
Wymore,	Mrs. E. C. Laflin,	130	75	14	15		9		62	5		12			15	103	0	700
York,	John Maylord,	275	112	20	50	100	113	57	11	230	27	6	14		89	547	0	4,734

CHANGES from last *Year-Book's* list of churches; *Added*, — Bloomfield; Brunswick; Carroll; Hayes County, 1st; Hildreth; Holdredge; Hyannis; Loomis; Maple Creek; Reno — 10. *Omitted*, — Bradshaw; Cumminsville; North Bend; Osborne, *Ger.*; Rushville; Stockville; Vailton; Wellfleet.

ORDINATIONS, INSTALLATIONS, etc., in the year. See Summary IV.

CHURCHES: 17 with pastors installed by council; 38 with pastors otherwise inducted; 85 with supplies; 34 vacant (including 8 supplied by licentiates or ministers of other denominations). Total, 174.

MINISTERS: 16 pastors installed by council; 34 pastors otherwise inducted; 48 supplies; 54 others. Total, 152.

CHURCH MEMBERS: 3,802 males; 6,478 females. Total, 10,280, including 1,201 absent. Gain, 436.

ADDITIONS: 1,054 by confession; 781 by letter. Total, 1,835.

REMOVALS: 87 by death; 761 by dismissal; 198 by discipline. Total, 1,046.

BAPTISMS: 510 adults; 339 infants. Total, 849.

IN SABBATH SCHOOLS: 14,696. Gain, 1,019.

YOUNG PEOPLE'S SOCIETIES OF CHRISTIAN ENDEAVOR: Number, 84; 3,026 members.

FAMILIES: 153 churches reporting (167 last year), 6,890. Loss, 727.

BENEVOLENT CONTRIBUTIONS: 158 churches reporting (132 last year). Total, $17,155. Decrease, $5,642.

HOME EXPENDITURES: 150 churches reporting (153 last year), $121,697. Decrease, $2,979.

ORGANIZATION: Nine local Associations in one GENERAL ASSOCIATION.

NEVADA.

CHURCHES.		CLERKS.	MINISTERS.			MEMBERS.				ADMITTED.			REMOVED.				BAPT.		FAM
City or Town.	Org.	Name.	Name.	Ord.	C'd.	Ma.	Fe.	To.	Ab.	C.	L.	To.	Di.	L.	Dc.	To.	Ad.	Inf.	
Reno,	1871	Miss M. Merkingler,	Thomas Magill,	'76	'87	6	44	50	2	3		3		3	1	4	2	1	

SUNDAY SCHOOLS AND BENEVOLENCE.

CHURCHES.	SUNDAY SCHOOL.					Y.P.S. C.E.	BENEVOLENCE.										Legacies.	Home Exp.
Place.	Superintendent.	Mem.	Av.	Ad. to Ch.	Benv. Cont.	Members.	Foreign.	Ed'n.	Ch. B'd'g.	Home M.	A. M. A.	S. S.	New West.	Min. Aid.	Other.	TOTAL.		
Reno,	Rev. Thos. Magill,	110	65		$	12	$5		$ 0	$50					$20	$75	$ 0	$2,500

NEW MEXICO.

CHURCHES.		CLERKS.	MINISTERS.			MEMBERS.				ADMITTED.			REMOVED.				BAPT.		FAM
City or Town.	Org.	Name.	Name.	Ord.	C'd.	Ma.	Fe.	To.	Ab.	C.	L.	To.	Di.	L.	Dc.	To.	Ad.	Inf.	
Albuquerque,	1880	Mrs. L.A. Collings,	Albert B. Cristy, *p. c.*	'79	'91	50	71	121	29	4	22	26	3	4	2	9	4	2	150
Deming,	1885	Harry P. Merrill,	Stewart C. Wright,	'88	'91	4	19	23	6	0	0	0	0	2	0	3	0	2	25
Santa Fé,	1881																		
White Oaks,	1883	James H. Parker,	Alva A. Hurd,	'72	'91	9	19	28	8	0	0	0	0	1	0	1	0	0	100
			Total:			63	109	172	43	4	22	26	3	7	2	13	4	4	275

SUNDAY SCHOOLS AND BENEVOLENCE.

CHURCHES.	SUNDAY SCHOOL.					Y.P.S. C.E.	BENEVOLENCE.										Legacies.	Home Exp.
Place.	Superintendent.	Mem.	Av.	Ad. to Ch.	Benv. Cont.	Members.	Foreign.	Ed'n.	Ch. B'd'g.	Home M.	A. M. A.	S. S.	New West.	Min. Aid.	Other.	TOTAL.		
Albuquerque,	F. E. Burlingame,	187	120	1	$20	49	$33	$ 0	$200	$80	$18	$ 0	$8	$ 0	$100	$439	$ 0	$2,939
Deming,	Mrs. C. H. Dane,	75	42	0	10	0	0	0	2	24	0	0	0	0	0	26	0	400
Santa Fé,																		
White Oaks,	Frank Sager,	100	50	0	10	0	0	0	0	7	0	0	0	0	0	7	0	435
	Total:	362	212	1	40	49	33	0	200	111	18	0	8	0	100	472	0	3,774

Gain in church members, 12; in Sunday schools, 97; in benevolent contributions, $350; decrease in home expenditures, $106. ORGANIZATION: The GENERAL ASSOCIATION OF NEW MEXICO AND ARIZONA.

NEW HAMPSHIRE.

CHURCHES.		CLERKS.	MINISTERS.			MEMBERS.				ADMITTED.			REMOVED.				BAPT.		FAM
City or Town.	Org.	Name.	Name.	Ord.	C'd.	Ma.	Fe.	To.	Ab.	C.	L.	To.	Di.	L.	Dc.	To.	Ad.	Inf.	
Acworth,	1773	Dea. H. N. Hayward	Thomas W. Darling, *p.*	'81	'90	34	71	105	38	3	1	4	1	2	0	3	1	1	120
Alstead Centre,	1778	Dea. W. Breed,				8	15	23	6	0	0	0	2	0	2	4	0	0	25
" East,	1788	Willard R. Hale,				15	28	43	14	0	0	0	2	0	0	2	0	0	40
" 3d,	1842	Dea. W. Howard,	Aaron Porter,	'60	'92	3	23	26	8	0	0	0	1	0	0	1	0	0	30
Alton,	1827	Mrs. L. S. Nute,	Richard M. Burr,	'80	'91	5	15	20	8	0	0	0	0	1	0	1	0	0	40
Amherst,	1741	Geo. W. Boswell,	Alfred J. McGown, *p. c.*	'77	'85	48	124	172	28	3	0	3	3	1	0	4	3	2	105
Andover, East,	1782	Dea. W. B. Durgin,	Thomas J. Lewis, *p.*	'89	'91	9	39	48	0	0	2	2	2	1	0	3	0	0	23
"	1880	Mrs. S. E. Palmer,				6	9	15	5	0	0	0	0	4	0	4	0	0	14
Atkinson,	1772	W. W. Hatch,				26	57	83	13	4	3	7	2	1	0	3	2		62
Auburn,	1734	Dea. C. C. Grant, *a*				14	18	32	6	1	0	1	3	1	0	4	1	0	62
Barnstead Centre,	1804	Dea. H. N. Colbath,				9	23	32	9	3	1	4	2	0	0	2	3	0	60
"	1867	George N. Webster,				15	32	47	6	9	1	10	1	1	0	2	9	3	68
Barrington, East,	1755	Mrs. S. C. Ham,	John F. Crosby,	'92	'91	18	37	55	7	0	0	0	0	0	0	0	0	0	40
Bath,	1844	Henry H. Powers,	William France, *p.*	'88	'91	18	63	81	18	2	0	2	3	1	0	4	0	1	50
Bennington,	1839	Dea. C. H. Kimball,	George W. Lawrence, *p.*	'88	'91	35	60	95	21	0	2	2	1	0	1	2	0	0	90
Berlin,	1877	Melvin A. Dean,	William Coburn, *p.*	'82	'91	25	46	71	13	6	0	6	3	2	0	5	4	1	
Bethlehem,	1802	George H. Turner,	Henry P. Cutting, *p.*	'45	'91	12	27	39	10	0	0	0	1	0	0	1	0	0	40
Boscawen,	1740	C. E. Chadwick,	Charles F. Goldsmith,	'79	'91	45	58	103	24				2	1		3			75
" Penacook,	1850	Chas. M. Rolfe,	[Edward G. Spencer, *Lay.*]		'92	36	81	117	22	0	0	0	2	1	0	3	0	0	70
Bradford,	1803	Miss A. H. Eaton,				8	12	20	6	0	0	0	1	0	0	1	0	0	36
Brentwood,	1747					13	51	64	6	1	2	3	1	5	0	6	0	1	80
Bristol,	1826	Dea. N. B. Buttrick,	John W. Savage, *p.*	'63	'90	42	88	130	41	0	2	2	1	3	0	4	0	0	100
Brookline,	1795	Miss E. M. Peterson,	George L. Todd, *p. c.*	'87	'90	33	70	103	28	8	5	13	1	0	0	1	4	9	85
Campton,	1774	Erastus Dole, *b*	[W. G. Hubbard,]			26	36	62	13	0	0	0	1	5	0	6	0	0	50
Canaan,	1803					0	3	3											
Candia,	1771	Dea. Edmund Hill,	Theodore C. Pratt,	'59	'92	66	94	160	27	0	0	0	4	4	0	8	0	0	125
Canterbury,	1760	Miss M. E. Clough,				31	43	74	16	0	0	0	1	5	0	6	0	0	35
Centre Harbor,	1838	Frank H. Morse,	Robert Ford, *p. c.*	'87	'87	29	44	73	11	3	0	3	0	0	0	0	3	0	60
Charlestown,	1835	Dea. T. J. Hunt,	Frederick D. Chandler,	'69	'92	12	30	42	11	3	3	6	1	5	0	6	3	2	60
Chatham and Stow, Me.	1861	Dea. Josh. Fifield,				14	17	31	17	0	0	0	1	0	0	1	0	0	20
Chester,	1731	Rev. J. G. Robertson	James G. Robertson, *p. c.*	'89	'89	54	115	169	22	5	0	5	6	1	0	7	5	1	120
Chesterfield,	1771	Dea. C. Fletcher, *c*				8	24	32	6	0	0	0	0	0	0	0	0	1	64
Chichester,	1791	Jeremy L. Sanborn,	Samuel H. Amsden,	'56	'91	22	36	58	13	0	1	1	1	0	0	1	0	0	35
Claremont,	1770	Rush Chellis,	Edgar L. Warren, *p.*	'89	'89	65	137	202	20	18	12	30	2	1	0	3	12	5	130
Colebrook,	1802	John A. Hodge,	L. Harold Forde,	'89	'91	18	51	69	15	4	2	6	1	1	0	2	2	0	90
Concord, 1st,	1730	Rev. F. D. Ayer,	Franklin D. Ayer, *p. c.*	'61	'67	85	187	272	24	6	0	6	8	2	0	10	5	2	230
" West,	1833	Rev. C. F. Roper,	C. Fremont Roper, *p. c.*	'85	'84	46	124	170	40	2	3	5	3	1		4	2		160
" South,	1837	J. A. Cochran,	Harry P. Dewey, *p. c.*	'87	'87	104	293	397	69	16	18	34	7	3	0	10	7	8	290

a **Derry Depot.** *b* **Campton Village.** *c* **Chesterfield Factory.**

SUNDAY SCHOOLS AND BENEVOLENCE.

CHURCHES.	SUNDAY SCHOOL.					Y.P.S.C.E.	BENEVOLENCE.											
Place.	Superintendent.	Mem.	Av.	Ad. to Ch.	Benv. Cont.	Members.	Foreign.	Ed'n.	Ch. B'd'g.	Home M.	A. M. A.	S. S.	New West.	Min. Aid.	Other.	TOTAL.	Legacies.	Home Exp.
Acworth,	Dea. H. N. Hayward,	85	54	3	$ 0	76	$34	$	$	$22	$12	$	$	$	$	$68	$2,500	$912
Alstead, Centre,	[No school.]					0	4	0	4	3	0	0	0	0	0	11	0	0
" East,	Sarah J. Fish,	43	28	0	12	0	10	0	0	3	0	0	0	0	2	15	0	630
" 3d,	Henry A. Lovell,	40	30	0		26	0	0	0	6	0	0	0	0	0	6	0	200
Alton,	O. J. M. Gilman,	45	30	0	2	27	9	0	3	12	0	2	0	0	0	26	0	325
Amherst,	A. Milton Wilkins,	133	78	3	29	30	350	1	30	87	321	15	16	0	457	1,277	2,500	1,600
Andover, East,	J. S. Weymouth,	61	40	0	0	8	14			8						22	0	478
"	Dea. L. Palmer,	20	16	0	0	0	8	0	0	5	0	0	0	0	0	13	0	123
Atkinson,	T. B. Rice,	120	58	4	0		167		10	98	53	16	0	0	22	366	0	1,150
Auburn,	Rev. T. C. Pratt,	65	33	0	0	20	7	0	0	6	11	0	0	0	0	24	0	420
Barnstead, Cen.,	Dea. H. N. Colbath,	42	24	2	6	0				5		6			10	21	0	425
"	Dea. Hiram Rand,	60	40	0	34	29			6	7	10	26			14	63	0	710
Barrington, East,	Elmer E. Wiggin,	100	75	0		35	12									12	0	2,225
Bath,	H. H. Jones,	40	35	1	0	0	14		5	4	8					31	0	800
Bennington,		113	48	0	6	27	11								39	50	200	1,472
Berlin,	E. J. Bonett,	158	83	6	26	33									26	26	0	
Bethlehem,	Geo. H. Turner,	70	40	0	0	0				5						5	0	700
Boscawen,	Chas. Goldsmith,	98	60	0	0	0											1,000	735
" Penacook,	L. M. Currier,	92	59	0	9	37	131		26	36	30	6	8		9	246	0	850
Bradford,	Chas. A. Cressy,	60	34	0	0	0												
Brentwood,	Miss M. E. Pike,	85	47	0	15	20	25			18	15	7	3		3	71	0	350
Bristol,	Frank A. Gordon,	100	75	0	0	31	47	0	37	83	0	0	0	0	13	180	0	1,250
Brookline,	J. A. Hall,	95	66	8	8	51	29	2	10	11	3	2	5	0	5	67	0	1,200
Campton,	Thos. S. Pulsifer, *a*	80	42	0	41	0	74	3	0	23	8	8	0	0	64	180	0	900
Canaan,																		
Candia,	John P. French,	141	52	0	7	0	80	0	0	43	20	0	0	0	7	150	0	850
Canterbury,	Leroy A. Glines,	100	73	0	9	47	22			9	19	10				60	0	650
Centre Harbor,	Lewis Sibley,	72	43	3	8	56	12	0	4	17	4	5	0	0	25	67	0	350
Charlestown,	Everett T. Holden,	60	34	2		20	18	8	8	23	0	3	0	0	15	75	2,425	500
Chatham,	David A. Leavitt,	20	12	0	2	0						2				2	0	40
Chester,	N. W. Goldsmith,	194	81	4	4	44	284	30	10	100	20	0	0	10	73	527	0	1,000
Chesterfield,	Walter F. Pierce,	25	20	0	0	0	0	0	0	0	0	0	0	0	0	0	0	510
Chichester,	J. L. Sanborn,	65	40	0	0	0	0	0	0	0	0	0	0	0	13	13	0	650
Claremont,	G. F. Whitcomb,	186	79	16		64	82	14	19	124	40	28			275	582	0	1,600
Colebrook,	Nelson G. Hobart,	100	52	2	19	47	5		5	18	16				12	56	0	753
Concord, 1st,	Dea. J. C. Thorne,	376	223	6	25	104	402	15	18	400	200	25	15	18	690	1,783	1,000	3,500
" West,	E. S. Parmenter,	170	110	2	25	70	74	12	20	25	60	10	15		71	287	0	1,300
" South,	Seth R. Dole,	362	219	12	136	200	258	263	150	441	283	50	0	0	1,151	2,596	0	5,453

a Plymouth.

CHURCHES.		CLERKS.	MINISTERS.			MEMBERS.				ADMITTED.			REMOVED.				BAPT.		FAM
City or Town.	Org.	Name.	Name.	Ord.	C'd.	Ma.	Fe.	To.	Ab.	C.	L.	To.	Di.	L.	De.	To.	Ad.	Inf.	
Concord, **East,**	1842	Dea. G. H. Curtis,	Edwin J. Aiken, *p.*	'85	'91	9	28	37	5	0	0	0	3	0	0	3	0	0	60
Conway, **North,**	1778	Miss M. A. Lancaster,	R. Henry Davis, *p.*	'72	'88	18	47	65	2	6	0	6	2	1	1	4	5	1	80
" 2d,	1886	H. B. Fifield,	[George H. Buck, *Lic.*]		'91	8	33	41	1	0	0	0	1	0	0	1	0	0	50
Cornish,	1781	A. E. Wellman,	James T. Jackson, *p. c.*	'74	'74	31	49	80	25	1	1	2	2	0	0	2	1	0	65
Croyden,	1778	Dea. M. C. Cooper,	Associated with Newport,			11	24	35	14	0	0	0	1	1	0	2	0	1	
Dalton,	1816	Miss Emma J. Rix,	John R. Meader, *p.*	'88	'91	5	26	31	6	0	0	0	2	2	0	4	0	0	50
Danbury,	1809	L. M. Jackson,	Henry H. Colburn,	'69	'90	25	44	69	12	1	0	1	0	0	0	0	1	0	30
Deerfield **Centre,**	1772	Mrs. R. A. Wells,	Orlando M. Lord, *p.*	'89	'91	34	69	103	27	2	4	6	3	0	1	4	2	0	75
Deering,	1789	Mrs. M. A. Smith, *a*				0	5	5	1	0	1	1	0	0	0	0	0	0	15
Derry, **East,**	1719	Jos. Montgomery, *b*	Raymond C. Drisko,	'85	'91	33	100	133	21	4	2	6	4	1	0	5	4	3	
"	1837	Dea. G. W. Barker,	Hiram B. Putnam, *p.*	'68	'85	23	83	106	25	0	0	0	2	3	0	5	0	3	80
Dover, 1st,	1638	Dea. John R. Ham,	George E. Hall, *p. c.*	'75	'84	116	304	420	64	4	6	10	19	11	0	30	2	8	412
" Belknap,	1856																		
Dublin,	1827	Augustine Wood,				1	6	7	2	0	0	0	0	1	0	1	0	0	6
Dunbarton,	1789	Dea. F. L. Ireland,	George Sterling, *p. c.*	'74	'89	37	78	115	28	0	0	0	3	1	2	6	0	2	70
Durham,	1718	Dea. W. S. Messerve	Charles H. Chapin, *p.*	'88	'90	17	59	76	19	3	0	3	0	0	0	0	2	1	178
Effingham,	1798																		
Enfield,	1826	Edwin E. Huse,	Edgar T. Farrill, *p.*	'82	'89	7	29	36	10	1	0	1	2	0	0	2	1	0	30
Epping,	1747	Mrs. A. T. Spaulding	William P. Clancy,	'75	'87	30	88	118	23	1	1	2	2	4	0	6	1	4	70
Epsom, **Short Falls,**	1761	Mrs. J. H. Dolbeer,				12	37	49	6	0	0	0	0	1	0	1	0	0	25
Exeter, 1st,	1698	Albert N. Dow,	Swift Byington, *p. c.*	'52	'71	43	135	178	56	0	1	1	6	0	0	6	0	0	125
" 2d,	1744	Dea. John J. Bell,	George E. Street, *p. c.*	'64	'71	66	125	191	50	9	11	20	3	4	0	7	5	2	105
Farmington,	1819	Dea. J. P. Tibbetts,	William I. Sweet, *p.*	'87	'89	31	80	111	8	5	6	11	2	1	15	18	6		300
Fitzwilliam,	1771	Dea. T. Blodgett,				25	71	96	18	2	1	3	4	3	0	7	2	0	63
Francestown,	1773	Dea. J. P. Richardson,	Albert C. Hurd, *p.*	'60	'87	38	78	116	21	2	0	2	3	1	0	4	2	1	102
Franconia,	1814	Dea. J. B. Stevens,	Arza H. Armes,	'89	'92	27	39	66	2	0	2	2	1	0	6	7	0	0	50
Franklin,	1822	Rev. J. H. Bliss,	J. Henry Bliss, *p.*	'69	'85	37	82	119	30	0	2	2	0	0	0	0	0	2	140
Gilmanton,	1826	Mrs. B. L. Knowles,	[Charles S. Holton, *Lic.*]		'91	17	51	68	25	0	0	0	4	1	0	5	0	0	42
" **Iron Works,**	1830	Dea. L. E. Page,	Edwin T. Hurd, *p. c.*	'88	'89	16	31	47	9	2	0	2	0	0	0	0	1	0	42
Gilsum,	1772	Mrs. S. J. Learoyd,	Wm. E. Renshaw,	'84	'90	31	52	83	13	7	4	11	1	0	0	1	5	0	80
Goffstown,	1771	Dea. C. F. White,	Henry H. Wentworth, *p. e.*		'92	40	126	166	17	5	0	5	4	4	0	8	5	0	224
Gorham,	1862	Benjamin Pratt,	[Philip H. Moore, *Lic.*]		'92	15	39	54	6	1	2	3	1	3	0	4	1	3	72
Goshen,	1802	Solon B. Willey, *c*	Associated with Newport.			6	15	21	3	0	0	0	0	0	0	0	0	0	
Greenfield,	1792	Dea. A. N. Hardy,	Preston R. Crowell,	'90	'92	25	57	82	10	2	0	2	4	1	0	5	2	0	85
Greenland,	1706	Rev. E. Robie,	Edward Robie, *p. c.*	'52	'52	9	36	45	7	1	0	1	1	0	0	1	1	0	49
Greenville,	1847	Dea. G. F. Merriam,	George F. Merriam, *p. c.*	'65	'64	23	55	78	19	1	2	3	0	0	0	0	1	0	70
Groton, **North,**	1803	Dea. J. Cummings,				2	6	8	4					1	3	4			
Hampstead,	1752	John C. Sanborn,	Albert Watson, *p. c.*	'71	'76	48	110	158	16	6	2	8	2	6	0	8	6	1	78
Hampton,	1638	Rev. J. A. Ross,	John A. Ross, *p. c.*	'54	'87	57	110	167	28	0	0	0	5	0	0	5	0	2	150
Hancock,	1788	Rev. H. Gulick,	Hervey Gulick, *p. c.*	'79	'78	37	92	129	28	5	1	6	6	3	0	9	5	0	105

a **Hillsboro Bridge.** *b* **Derry Depot.** *c* **Box 378, Newport.** **Great Falls,** *see* Somersworth.

CHURCHES.	SUNDAY SCHOOL.					Y.P.S. C.E.	BENEVOLENCE.											
Place.	Superintendent.	Mem.	Av.	Ad. to Ch.	Benv. Cont.	Members.	Foreign.	Ed'n.	Ch. B'd'g.	Home M.	A. M. A.	S. S.	New West.	Min. Aid.	Other.	TOTAL.	Legacies.	Home Exp.
Concord, East,	Mrs. S. K. Potter,	70	40	0	6					6						6	0	675
Conway, North,	Mrs. M. L. Furber,	115	46	6	9	25	4			19	19				12	54	0	1,124
" 2d,	U. B. Fifield,	120	66	0	10	50				20					5	25	0	651
Cornish,	Dea. M. L. Walker,	62	39	1	0	37	9									9	50	555
Croyden,	Dea. M. C. Cooper,	40	25	0	0	19	0	0	0	0	0	0	0	0	0	0	0	
Dalton,	Dea. G. E. Wallace,	60	22	0	1	0	4	0	0	3	0	0	0	0	7	14	0	125
Danbury,	Chas. S. Taylor,	65	45	1		0				10						10	0	413
Deerfield Centre,	John L. Stevens,	68	33	2		0	44			70					22	136	0	1,353
Deering,	Mrs. M. Codman, *a*	25	15														0	275
Derry, East,	H. F. Herrick, *b*	90	37	0	31	19	35			39					111	185	0	1,375
"	C. S. Campbell,	141	67	0	41	49	125	0	22	279	63	6	0	0	109	604	0	1,350
Dover, 1st,	Dea. E. R. Brown,	368	188	4	225	118	287	0	124	868	936	50	46	0	884	3,195	0	4,446
" Belknap,																		
Dublin,	[No school.]						0	0	0	0	0	0	0	0	0	0	0	
Dunbarton,	Dea. F. L. Ireland,	110	58	0	19	27	42		21	25	23					111	0	800
Durham,	Lucien Thompson,	92	58	3	0	58	20		14	33	20				15	102	1,980	1,997
Effingham,		31	18															
Enfield,	Henry Cummings,	30	20	0	3	25	0	0	5	9	0	0	0	0	10	24	0	675
Epping,	Rev. W. P. Clancy,	144	66			56	136	18	18	95	20	19	7	10	84	407	0	1,100
Epsom, Sh. Falls,	C. C. Doe,	50	30	0	0	18	1	0	0	11	0	0	0	0	0	12	0	340
Exeter, 1st,	S. G. Morse,	123	66	0	20	29	145	15		754	5	41		10	57	1,027	0	2,650
" 2d,	Abram A. Towle,	125	90	5	72	34	974	25	215	500	524	42	500	13	332	3,125	0	2,400
Farmington,	Dea. J. P. Tibbetts,	220	155	5	15	130	40	25	25	36	32	5	5		89	257	0	2,478
Fitzwilliam,	S. C. Holman, *c*	90	40	2		58	15	25		10						50	0	725
Francestown,	Geo. E. Downes,	124	83	2	0	35	69	14	15	161	14	14	15	0	13	315	0	937
Franconia,	W. F. Parker,	60	44	0	4	0			10	15					4	29	0	550
Franklin,	Mrs. J. G. Clark,	185	87	0	8		61	5	45	81	77	18			57	344	0	1,664
Gilmanton,	S. W. Robertson,						11			24		5			40	80	0	
" Iron Works,	Dea. L. E. Page,	56	35	1	9	23		17			11				8	36	0	600
Gilsum,	Mrs. A. M. Adams,	123	69	6	22	41	34	2	4	53	13	10	7	0	5	128	1,000	678
Goffstown,	Wm. N. Carlton,	265	161	3	19	66	81	7	7	51		18	7		7	178	0	8,525
Gorham,	Dea. Elihu Libby,	70	50	0	0	40	7		6	20	5	7			8	53	0	1,150
Goshen,	Fred H. Baker,			0	2	0			5	35						40	0	
Greenfield,	Charles S. Lowe,	74	62	1	0	0	33	0	0	8	0	0	0	0	0	41	0	550
Greenland,	Rev. E. Robie,	49	29	0	29	27	148	0	0	58	35	9	0	15	46	311	0	775
Greenville,	Dea. M. Kimball,	52	36			35	16	2	2	7	13	2	2		28	72	400	1,000
Groton, North,																		
Hampstead,	John C. Sanborn,	205	101	5	128	36	119	17	20	103	61	20	14	0	84	438	0	1,750
Hampton,	J. J. Dearborn,	139	87	0	6	43	76	0	0	170	0	0	0	0	120	366	0	1,400
Hancock,	George Goodhue,	129	78	5	5	30	25	0	0	63	25	0	0	0	14	127	0	800

a **Hubbard.** *b* **Chesterfield Factory.** *c* **Fitzwilliam Depot.**

CHURCHES.		CLERKS.	MINISTERS.			MEMBERS.				ADMITTED.			REMOVED.				BAPT.		FAM
City or Town.	Org.	Name.	Name.	Ord.	C'd.	Ma.	Fe.	To.	Ab.	C.	L.	To.	Di.	L.	Dc.	To.	Ad.	Inf.	
Hanover, Dartmouth Col.	1805	Rev. S. P. Leeds,	Samuel P. Leeds, *p. c.*	'51	'60	81	143	224	39	4	3	7	5	0	1	6	4	2	200
" **Centre,**	1810	Dea. A. W. Fellows,	Charles A. Downes, *p.*	'49	'86	29	50	79	28	2	0	2	0	0	0	0	2	0	30
Harrisville,	1840	Fred C. Farwell,	Millard F. Hardy, *p.*	'80	'91	16	34	50	18	0	0	0	0	0	0	0	0	0	44
Haverhill,	1790	Dea. P. W. Kimball,	Sidney K. Perkins, *p.*	'80	'91	43	108	151	39	2	2	4	3	2	0	5	1	2	74
Hebron,	1779	Dea. Samuel Wells,				9	24	33	3	1	3	4	2	1	0	3	1	0	50
Henniker,	1769	Dr. L. W. Peabody,	Fred L. Allen, *p. c.*	'77	'84	46	114	160	26	3	1	4	5	2	1	8	2	3	150
Hill,	1815	Mrs. N. J. Prescott,				39	41	80	7	0	1	1	1	1	0	2	0	0	50
Hillsboro', **Centre,**	1769	Rev. P. E. Bourne,	Paul E. Bourne, *p.*	'88	'87	12	24	36	6	1	0	1	0	0	0	0	1	2	35
" **Bridge,**	1839	Dea. Jere. Dutton,	David W. Goodale, *p.*	'78	'87	25	75	100	22	4	3	7	2	2	0	4	4	2	154
Hinsdale,	1763	Fred Coombs,	Stephen Smith, *p.*	'80	'89	41	119	160	38	0	2	2	1	2	0	3	0	3	150
Hollis,	1743	Mrs. E. H. Lovejoy,	Samuel L. Gerould, *p. c.*	'61	'86	72	148	220	29	1	3	4	5	6	8	19	0	0	179
Hooksett,	1828	Frank C. Towle,	[Anson C. Coult, *Meth.*]		'91	14	48	62	24	0	3	3	1	6	0	7	0	2	
Hopkinton,	1757	Mrs. M. G. Barnard,	Tilton C. H. Bouton, *p.*	'81	'88	53	105	158	31	7	0	7	8	0	0	8	7	2	75
Hudson,	1737	H. W. Blanchard, *a*	Franklin D. Austin, *p.*	'53	'79	21	44	65	4	0	2	2	1	0	0	1	0	0	40
Jaffrey,	1780	Dea. G. A. Phelps,	William W. Livingston, *p.*	'60	'78	32	57	89	28	0	0	0	0	0	0	0	0	0	54
" **East,**	1850	Dea. B. E. Martin,	William H. Stuart, *p. c.*	'70	'91	24	61	85	15	3	5	8	3	2	0	5	2	2	47
Keene, 1st,	1738	Sam'l A. Gerould,	Chas. E. Harrington, *p. c.*	'74	'85	148	325	473	49	4	7	11	6	7		13	2	1	275
" 2d,	1867	Charles A. Nichols,	Gabriel H. DeBevoise, *p.c.*	'65	'84	123	236	359	56	6	5	11	8	7	3	18	5	0	220
Kensington,	1737	Samuel Walton,				11	43	54	18	0	0	0	2	0	0	2	0	0	42
Kingston,	1725	Mrs. J. E. G. Lyford,	David W. Morgan, *p.*	'85	'89	10	39	49	7	2	3	5	0	0	0	0	2	0	75
Laconia,	1824	Harley W. Carey,	Charles A. G. Thurston, *p.*	'77	'81	36	113	149	20	3	4	7	1	1	0	2	0	3	125
Lancaster,	1794	C. E. Allen,	George H. Tilton, *p. c.*	'73	'91	52	137	189					5	2		7			110
Langdon,	1820	Dea. E. L. Knight,	Richard M. Burr,	'80	'91	7	24	31	1	0	0	0	3	0	0	3	0	0	25
Lebanon,	1768	G. S. Joslyn,	Edgar T. Farrill, *p. c.*	'82	'85	51	126	177	52	0	0	0	3	5	0	8	0	0	162
" **West,**	1749	Fred O. Stearns,	Charles E. Havens, *p. c.*	'81	'85	45	141	186	25	5	2	7	2	3	0	5	0	1	162
Lee,	1867	Miss Mary A. Hoitt,	Charles S. Bates, *p.*	'90	'90	14	45	59	12	4	1	5	1	0	0	1	4	5	100
Lempster,	1781	Miss M. A. Smith,				9	6	15	3	0	0	0	2	2	7	11	0	0	15
Lisbon,	1878	Mrs. E. P. Wells,	James M. Bell, *p.*	'58	'88	6	28	34	9	0	0	0	1	2	0	3	0	0	85
Littleton,	1803	Miss H. F. Merrill,	Melvin J. Allen, *p.*	'82	'91	58	153	201	44	0	0	0	4	5	4	13		1	170
Loudon,	1789	Dea. J. S. R. Brown, *b*				8	37	45	7	2	3	5	0	0	0	0	1	0	56
Lyme,	1771	P. E. Fairfield,	Charles E. Gordon, *p. c.*	'76	'91	90	146	236	64	0	3	3	6	5	0	11	0	0	175
Lyndeboro',	1757	Dea. N. T. McIntire, *c*	Lorenzo D. Place,	'74	'91	18	46	64	13	5	4	9	5	0	0	5	5	0	60
Manchester, 1st,	1839	Chas. E. Wason,	Willard G. Sperry, *p. c.*	'78	'85	154	400	554	80	4	15	19	11	9	0	20	0	6	550
" Franklin st.,	1844	Dea. E. L. Bryant,	Charles S. Murkland, *p. c.*	'84	'86	110	358	468		3	8	11	5	9	0	14	0	5	487
" South Main st.,	1883	Arthur D. Prince,	Charles B. Wathen, *p. c.*	'83	'90	43	117	160	11	8	4	12	2	4	0	6	1	2	210
Marlboro',	1778	Dea. Chas. Mason,	W. Herbert Alexander,	'91	'91	72	114	186	42	1	0	1	1	11	0	12	1	0	75
Mason,	1772	Miss N. F. Thompson,	Charles F. Crathern,	'86	'91	32	49	81	26	0	0	0	0	2	0	2	0	1	70
Meredith,	1815	George H. Norris,	Freeman C. Libby, *p. c.*	'91	'91	26	55	81	14	2	4	6	1	1	0	2	2		48
Merrimack,	1771	Rev. E. A. Keep,	Elisha A. Keep, *p. c.*	'88	'88	71	138	209	27	2	1	3	2	7	0	9	0	0	148
" **South,**	1829	Miss R. Converse,				1	3	4	0	0	0	0	0	0	0	0	0	0	42

a **Hudson Centre.** *b* **Loudon Centre.** *c* **South Lyndeboro',** Meriden, *see* Plainfield.

CHURCHES.	SUNDAY SCHOOL.					Y.P.S. C.E.	BENEVOLENCE.										Legacies.	Home Exp.
Place.	Superintendent.	Mem.	Av.	Ad. to Ch.	Benv. Cont.	Members.	Foreign.	Ed'n.	Ch. B'd'g.	Home M.	A. M. A.	S. S.	New West.	Min. Aid.	Other.	TOTAL.		
Hanover, D. C.,	C. P. Chase,	175	136	2	77	81	494	25	32	641	165	30	22	36	248	1,693	0	3,100
" Centre,	John O. Gale,	58	30	2	0	0	0	0	0	4	0	0	0	0	0	4	0	300
Harrisville,	C. C. Farwell,	40	22	0	6	10				8	16				5	29	0	150
Haverhill,	Geo. H. Stevens,	80	55	2	16	50	22		17	92	15	10	21			177	0	1,278
Hebron,	Dea. Sam'l Wells,	60	35	1	5	0	11			8		11			6	36	0	325
Henniker,	S. Q. A. Newton,	212	103	3	18	40	104	6	30	253	35	22	0	7	29	486	0	1,200
Hill,	Rev. G. S. Butler,	50	42			70												500
Hillsboro' Cen.,	S. C. Gammell,	49	27	1	7	16	10								19	29	0	335
" Bridge,	J. A. McKnight,	180	98	3	26	46	100	0	19	97	0	62	5	1	66	350	0	1,500
Hinsdale,	Martin S. Leach,	180	113	0	50	80	36	114	5	25	20	7	10		60	277	0	1,600
Hollis,	H. A. Goodwin,	200	111	1	24	83	105	6	26	87	25	51	10	6	66	382	0	1,485
Hooksett,	Frank C. Towle,	151	73	0		0	20			16					36	72	0	1,000
Hopkinton,	Miss M. L. Flanders,	85	48	2	8	0	44	0	15	93	0	5	0	0	3	160	700	800
Hudson,	Rev. F. D. Austin,	65	50	0	0		30	0	10	16	15	10	0	0		81	0	300
Jaffrey,	Rev. W. W. Livingston	71	38	0	5	38	60	7	21	94	31	4	10		75	302	0	1,000
" East,	Will J. Mower,	75	50	3	16	41	65			49	20	15				149	0	770
Keene, 1st,	Wm. P. Carleton,	440	218	3	287	90	492	43	43	2,361	150	121	0	43	671	3,924	1,805	4,924
" 2d,	J. A. French,	383	235	6	310	100	185	52	50	200	45	58	41		888	1,519	0	2,900
Kensington,	Mrs. R. Akerman,	80	49	0	8	0	17	0	0	31	0	0	0	0	6	54	0	281
Kingston,	Dea. C. B. Clark,	110	60	2	3	27	28	12	16	46	0	0	0	0	21	123	200	1,100
Laconia,	Dea. J. P. Smith,	170	99	3		90	148			115	73	62	100			498	0	2,150
Lancaster,	N. H. Richardson,	160	75			61	11	6			25	25			25	92	0	1,784
Langdon,	Dea. F. F. Cram, *a*	40	24	0	0	37											100	174
Lebanon,	G. O. Abbott,	139	87	0	7	84	167	30	35	160	75	15	0	0	79	561	800	2,239
" West,	Dea. L. Estabrook,	186	129	5	78	98	195		13	104	37	28			80	457	0	1,850
Lee,	Dea. N. C. Snell,	151	110	4	5	50	7	6		14					10	37	0	940
Lempster,	[No school.]																0	52
Lisbon,	Chas. L. Wallace,	70	49	0	0	25	44	0	0	18	6	0	4	0	10	82	0	716
Littleton,	Dea. C. L. Clay,	125	79	0	25	52	89		4	97	89	8			150	437	0	2,200
Loudon,	Mrs. E. H. Robinson,	65	60	5	0	0	5	0	0	0	0	0	0	0	0	5	0	450
Lyme,	David A. Grant,	193	94	0	41	72	75			166	38	11			48	338	1,542	1,055
Lyndeboro',	Mrs. E. C. Curtis,	100	42	5	21		15	0	0	30	5	5	0	0		55	0	500
Manchester, 1st,	Chas. R. Holbrook,	568	301	3	290	110	747	184	175	1,119	173	150	95	20	321	2,984	0	5,620
" Franklin st.,	Arthur H. Hale,	374	195	3	10	86	420	33	121	1,908	376	46	66		111	3,081	0	5,940
" So. Main st.,	Joseph P. Gage,	250	168	0	25	59	12	0	4	35	0	0	0	0	50	101	0	1,800
Marlboro',	Geo. G. Davis,	202	108	1	35	79	22		4	110					65	201	0	1,142
Mason,	John Hodge.	75	48		8	34	37	0	0	17	10	0	0	0	17	81	0	900
Meredith,	Rev. F. C. Libbey,	80	34	2	3					25					5	30	0	873
Merrimack, 1st,	Dea. F. A. Gordon,	165	108	0	50	65	27	8	15	169	6				51	276	0	1,490
" So.,	Henry A. Harris,	52	30	0	0	0	0	0	0	20	0	0	0	0	0	20	0	200

a Alstead.

CHURCHES.		CLERKS.	MINISTERS.			MEMBERS.				ADMITTED.			REMOVED.				BAPT.		FAM
City or Town.	Org.	Name.	Name.	Ord.	C'd.	Ma.	Fe.	To.	Ab.	C.	L.	To.	Di.	L.	De.	To.	Ad.	Inf.	
Milford,	1788	D. S. Burnham,	H. Porter Peck, *p. c.*	'82	'92	108	255	363	55	0	11	11	3	10	3	16	0	4	200
Milton,	1815	Robert Mathes,	Robert T. Osgood, *p. c.*	'91	'91	25	60	85	14	3	1	4	0	0	0	0	3	0	116
Milton, **Mills,**	1871	Dea. E. W. Fox,	Isambert B. Stuart, *p.*	'89	'91	18	38	56	25	0	0	0	1	2	0	3	0	0	40
Monroe,	1874	Mrs. E. H. Chase,				6	24	30	4	0	0	0	0	0	0	0	0	0	36
Mont Vernon,	1780	Jay M. Gleason,	John Thorpe, *p.*	'85	'88	43	95	138	30	2	1	3	6	5	0	11	2	0	63
Moultonboro',	1777					3	1	4											
Nashua, 1st,	1685	Wm. P. Clark,	Cyrus Richardson, *p. c.*	'69	'83	139	304	443	86	11	16	27	12	17	0	29	4	7	260
" Pilgrim,	1834	Dea. F. F. Kimball,	George W. Grover, *p. c.*	'77	'80	109	304	413	24	7	5	12	6	1	90	97	5	2	250
Nelson,	1781	James E. Ruffle,	Millard F. Hardy,	'80	'91	17	33	50	8	0	0	0	0	13	0	13	0	0	34
Newcastle,	1703	Joshua Bickford,				4	33	37	3	0	0	0	0	0	0	0	0	0	40
Newington,	1715	C. H. DeRochemont	William S. Thompson,	'60	'85	3	23	26	3	0	0	0	1	0	0	1	0	0	65
New Ipswich,	1760	Oliver N. Brooks, *a*	George W. Johnson, *p.*	'82	'91	25	73	98	36	0	0	0	1	2	0	3	0	0	52
Newmarket,	1828	Timothy M. Joy,	John L. Harris, *p.*	'60	'88	19	30	49	5	0	0	0	1	0	0	1	0	0	55
Newport,	1779	Arthur B. Chase,	George F. Kengott, *p. c.**	'89	'89	86	196	282	41	10	2	12	7	3	2	12	6	7	230
North Hampton,	1739	Rev. T. V. Haines,	Thomas V. Haines, *p. c.*	'61	'67	68	116	184	25	0	1	1	4	4	0	8	0	1	126
Northwood **Centre,**	1798	A. B. Moore,				40	80	120	35	0	0	0	3	3	0	6	0	0	92
Orfordville,	1786	Benj. F. Niles,	Joseph R. Flint, *p.*	'79	'91	23	48	71	23	7	3	10	2	1	0	3	7	0	70
Orford,	1822	H. H. Conant,	Joseph R. Flint, *p.*	'79	'91	28	57	85		11	2	13	1	3	0	4	0	0	70
Ossipee **Centre,**	1806	Alvin A. Moulton,	Nahum W. Grover, *p.*	'68	'91	20	24	44	21	0	0	0	5	2	0	7	0	0	90
Pelham,	1751	Rev. A. Berry,	Augustus Berry, *p. c.*	'61	'61	18	60	78	12	1	0	1	2	0	0	2	0	0	160
Pembroke,	1737	George P. Little,	Edward P. Tenney, *p.*	'59	'91	31	86	117	19	3	0	3	2	4	0	6	1	0	125
Peterboro',	1853	Ezra M. Smith,	John H. Hoffman, *p.*	'77	'89	59	138	197	27	5	11	16	7	5	0	12	4	0	150
Piermont,	1771	Dea. Abram Ford,	Wm. A. C. Converse, *p. c.*	'87	'86	52	73	125	41	8	0	8	2	2	0	4	7	0	90
Pittsfield,	1789	Dea. M. H. Nutter,	Samuel Bell, *p.*	'69	'91	31	116	147	33	2	4	6	4	2	0	6	0	0	140
Plainfield, **Meriden,**	1780	A. F. Spaulding,	George H. French,	'71	'88	36	71	107	37	4	1	5	1	6	1	8	2	0	25
"	1804	Dea. W. O. Kenyon,				5	13	18	3	0	0	0	0	1	0	1	0	0	
Plaistow, *b*	1730	Dea. John Bradley,				34	61	95	26	0	0	0	4	1	0	5	0	0	51
Plymouth,	1764	Dea. W. W. Russell,	Frank G. Clark, *p. c.*	'69	'90	32	99	131	16	6	8	14	1	15	4	20	1	0	161
Portsmouth,	1671	Dea. E. P. Kimball,	Lucius H. Thayer, *p. c.*	'91	'90	70	233	303	63	19	15	34	5	5		10	12		310
Randolph,	1883	Mrs. C. I. Messenger,				8	9	17	1	1	0	1					1		14
Raymond,	1791	S. P. Blake,	Albert H. Thompson, *p.*	'79	'88	46	84	130	28	3	5	8	4	1	0	5	3	0	120
Rindge,	1765	H. W. Fletcher, *a*	John P. Richardson, *p.*	'80	'91	47	95	142	25	0	8	8	3	6	1	10	0	0	100
Rochester,	1737	Dea. H. M. Plumer,	Edward M. Chapman, *p. c.*	'90	'90	47	125	172		9	10	19	7	3	0	10	7	4	150
Rollinsford, **Salmon Falls,**	1846	Mrs. Chas. Plumer,	Richard H. McGown,	'82	'92	17	41	58	35	2	1	3	0	3	0	3	1	0	45
Roxbury, **Keene,**	1816	Dea. E. Kingsbury,				6	15	21	16	0	0	0	0	0	0	0	0	0	16
Rye,	1726	John F. Fraser,	Jeremiah K. Aldrich,	'63	'92	19	69	88	10	0	0	0	3	2	0	5	0	0	100
Salem,	1740	Dea. John F. Hall,	[Gainer P. Moore,]			13	37	50	14	0	0	0	0	0	0	0	0	0	44
Salisbury,	1773	Dea. T. D. Little,	J. Henry Bliss, *p.*	'69	'88	24	41	65	22	0	0	0	3	0	0	3	0	0	40
Sanbornton,	1771	Dea. H. J. L. Bodwell,	Nathan P. Philbrook, *p.*	'54	'91	45	70	115	23	0	4	4	4	2	0	6	0	0	44
Sandwich,	1814					3	10	13	3	0	0	0	4	0	0	4	0	0	

a **East Rindge.** *b* and North Haverhill, Mass., **Atkinson Depot, N. H.** Penacook, *see* Boscawen.

* John E. Wildey, *Evan. Assoc. p.*, '83, '91; Moses T. Runnels, *Assist. p.*, '56, '92.

CHURCHES.	SUNDAY SCHOOL.					Y.P.S. C.E.	BENEVOLENCE.										Legacies.	Home Exp.
Place.	Superintendent.	Mem.	Av.	Ad. to Ch.	Benv. Cont.	Members.	Foreign.	Ed'n.	Ch. B'd'g.	Home M.	A. M. A.	S. S.	New West.	Min. Aid.	Other.	TOTAL.		
Milford,	Wm. A. Guild,	300	187	0	90	90	175	15	140	170	540	10	20		61	1,131	0	2,331
Milton,	Ralph Kimball,	75	38	3	0	15	26			11	8					45	0	1,100
Milton Mills,	Elbridge W. Fox,	120	60	0	0		0	0	0	5	0	0	0	0	0	5	0	700
Monroe,	[No school.]																	
Mont Vernon,	Dea. Wm. H. Kendall,	100	65	2	5	36	85	0	0	0	80	0	0	0	35	200	200	887
Moultonboro',																		
Nashua, 1st,	Wm. P. Clark,	296	215	7	76	90	954	442	323	1,032	274	120	204		154	3,503	0	5,828
" Pilgrim,	Wm. H. Cheever,	355	184	7	23	111	338		31	835	223	25	27			1,479	0	4,000
Nelson,	Orrison C. Tolman,	44	35	0	4	16	5	0	0	17						22	0	1,325
Newcastle,	John L. Martin,	42		0	0		0	0	0	0	0	0	0	0	0	0	0	784
Newington,	Fred'k Pickering,	70	34	0		0	6	0	0	25	0	.5	0	0	6	42	0	275
New Ipswich,	Charles Wheeler,	53	35	0	9	24	23	0	1	28	4	1	0	0	40	97	100	758
Newmarket,	Chas. E. Tasker,	40	35	0	0	0	12	0	0	9						21	0	1,200
Newport,	Henry P. Coffin,	300	166	9	25	150	218	3,524	106	436	49	25	10		1,355	5,723	0	2,172
North Hampton,	Dea. F. R. Drake,	302	101	0	26	41	65	29	16	178	68	23				379	0	1,130
Northwood,	Jos. E. Johnson,	97	47	0	25	0	35		6	10	10				15	76	0	610
Orfordville,	F. E. Washburn,	20	53	7	7	27	4	0	0	4	0	0	0	0	28	36	0	430
Orford,	D. C. Sears,	100	69	9	4	53	23			15					10	48	0	550
Ossipee Centre,	Dea. J. Hodsdon,	83	50	0	6	25	10	0	0	32	0	0	0	0	0	42	0	785
Pelham,	Rev. A. Berry,	152	75	1	12	30	80	0	100	135	57	0	0	99		471	0	900
Pembroke,	Isaac Walker,	185	105	2	58	46	43	28	5	45	49	28	5		8	211	0	1,000
Peterboro',	H. F. Buchanan,	202	136	4	0	66	129	10	24	183	45	9	28	0		428	0	1,800
Piermont,	Dea. J. D. Martin, *a*	90	48	7	14	30	5			33	16		3		26	83	0	1,300
Pittsfield,	Ellery B. Ring,	175	104	2	25	40	26			17					61	104	0	1,600
Plainfield, Merid.	Edwin R. Miller,	134	69	2	0		12			17	19				10	58	0	567
"	[No school.]						0	0	0	0	0	0	0	0	0	0	0	0
Plaistow,	J. W. Burnham,	45	35	0	0	35	3,191	71	575	221	176	43	10	0	516	4,803	0	925
Plymouth,	Dea. W. W. Russell,	201	104	6	13	82	92	0	22	79	24	0	16	13	25	271	1,000	1,584
Portsmouth,	J. H. Hutchinson,	302	190	15	136	75	300		300	520	130		6	15	250	1,521	0	4,300
Randolph,	Angier A. Heath,	31	25	1		9				10						10	0	80
Raymond,	E. Francis Tilton,	113	55	2	15	35	35	2	3	39	15	5	2	0	16	117	0	895
Rindge,	E. S. Cudworth,	136	70	0	7	65												
Rochester,	Charles W. Brown,	175	110	6	18	40	62		15	63	35	15	29		76	295	0	10,775
Rollinsford,	Pastor,	49	38	2	7	0	12	0	0	19	0	0	0	0	0	31	0	600
Roxbury,	[No school.]						20								4	24	0	
Rye,	J. Arthur Brown,	150	60	0	0	52	30		16	28						74	0	4,400
Salem,	E. B. Blanchard,	60	48	0	7	30	26	0	3	15	8	5			15	72	0	690
Salisbury,	E. N. Sawyer,	30	25	0	0	0			4	8						12	0	430
Sanbornton,	Maria L. Lane,	100	70	0	106	41	127		16	92	24	16			99	374	0	971
Sandwich,	[No school.]														16	16	0	0

a Haverhill.

CHURCHES.		CLERKS.	MINISTERS.			MEMBERS.				ADMITTED.			REMOVED.				BAPT.		FAM
City or Town.	Org.	Name.	Name.	Ord.	C'd.	Ma.	Fe.	To.	Ab.	C.	L.	To.	Di.	L.	Dc.	To.	Ad.	Inf.	
Sandwich, **North,**	1832																		
Seabrook, **Hamp'n Falls,**	1799	Dea. W. H. Batchelder,	Joseph Kimball, *p.*	'83	'84	25	38	63	5	6	5	11	0	0	1	1	4	1	60
" **South,**	1867	Mrs. Isabel Rand,	William A. Rand, *p. c.*	'75	'67	3	11	14	0	0	0	0	1	0	0	1	0	0	125
Shelburne,	1818	James Simpson,				4	11	15	3	0	0	0	0	0	0				20
Somersworth, **Great Falls,**	'27	Wm. D. Knapp,	Howard W. Pope, *p. e.*	'74	'92	71	159	230	49	31	5	36	5	2	0	7	26	6	160
South Newmarket,	1730	Rev. J. H. Fitts,	James H. Fitts, *p.*	'59	'80	8	21	29	8	0	0	0	0	0	0	0	0	0	31
Stewartstown, **West,**	1846	Wm. C. McAllister,	Joseph N. Walker, *p. c.*	'80	'91	9	19	28	5	0	0	0	1	0	0	1	0	0	50
Stoddard,	1789	Dea. Jonas P. Reed,				11	14	25	6	1	0	1	0	4	0	4	1	0	25
Stratham,	1718	J. N. Thompson, *a*	George A. Foss, *p.*	'74	'88	17	40	57	6	0	0	0	1	2	0	3	0	0	47
Sullivan,	1792	Alonzo Farrar,				24	34	58	15	10	0	10	1	1	0	2	8	2	25
" **East,**	1876	Albert Davis,				12	19	31	7	0	0	0	1	2	0	3	0	0	28
Surry,	1769	Rev. W. C. Renshaw,	William E. Renshaw, *p.*	'84	'90	6	9	15	1	2	1	3	0	0	0	0	0	0	50
Swanzey,	1741	Josiah Parsons,	Charles E. Milliken, *p.*	'60	'91	22	39	61	8	1	0	1	2	0	1	3	0	0	65
Tamworth,	1792	Dea. J. J. Chesley,	Gilman Rice, *p.*	'81	'91	17	35	52	5	1	2	3	5	2	0	7	1	1	72
Temple,	1771	Wm. P. Bacon,	Washington H. Forbes, *p.*	'81	'91	22	44	66	16	0	0	0	2	0	0	2	0	0	100
Tilton and Northfield,	1822	Dea. G. S. Abbott,	Cassander C. Sampson, *p.c.*	'81	'85	51	125	176	35	10	5	15	5	5	0	10	9	1	160
Troy,	1815	Dea. E. Buttrick,	Benjamin W. Pennock,	'88	'92	31	65	96	19	3	0	3	1	3	0	4	3	1	80
Wakefield,	1785	S. W. Roberts, M.D.,				10	46	56	4	0	5	5	1	3	0	4	0	1	45
" **Union,**	1881	Albra P. Hanson,	Lucien C. Graves, *p.*	'82	'91	15	42	57	13	0	0	0	1	6	0	7	0	0	80
Walpole,	1761	Frank L. Green,	George I. Bard, *p. c.*	'60	'89	32	79	111	19	2	1	3	3	2	0	5	2	1	100
Warner,	1772	Dea. J. W. Clement,	Albert E. Hall,	'80	'88	17	58	75	12	0	0	0	2	0	0	2	0	0	100
Washington,	1780	Rev. W. H. Dowden,	William H. Dowden,	'63	'91	6	14	20											25
Weare, **South,**	1876	Dea. J. P. Dearborn,	Samuel H. Goodwin, *p.*	'90	'90	13	25	38	9	0	0	0	0	3	2	5	0	0	25
" **North,**	1891	Miss A. A. Morse,	Samuel H. Goodwin, *p.*	'90	'90	4	13	17	0	4	13	17	0	0	0	0	1	0	100
Webster,	1804	George Little,	Thomas S. Lewis	'89	'92	28	42	70	1	4	1	5	3	2	0	5	2	0	60
Wentworth,	1830	Miss L. B. Ellsworth,	[Edwin T. Blanchard, *Lic.*]		'91	6	24	30	13	0	0	0	1	0	0	1	0	0	50
Westmoreland,	1764	Rev. G. W. Ruland,	George W. Ruland, *p. c.*	'71	'89	13	44	57	23	0	2	2	3	1	2	6	0	0	54
Wilmot,	1829	James Stearns, *b*	Henry W. L. Thurston, *p.*	'75	'90	18	28	46	19	2	2	4	1	1	0	2	1	0	21
Wilton,	1763	Levi Putnam,	Robert J. Kyle, *p.*	'85	'90	29	97	126	27	1	2	3	5	7	0	12	1	0	108
Winchester,	1736	Rev. H. A. Hanaford,	Howard A. Hanaford, *p. c.*	'74	'88	50	125	175	35		2	2	0	0		0			110
Wolfeboro',	1834	Samuel Avery,	Calvin M. Clark, *p. c.*	'90	'90	34	77	111	25	4	9	13	3	0	5	8	4	0	85
" **North,**	1839	G. E. Chamberlain, *c*				6	15	21	7	0	0	0	1	1	0	2	0	0	20

a **Exeter.** *b* **Penacook.** *c* **Wolfeboro' Centre.**

CHANGES from last *Year-Book's* list of churches: *Added,* — Weare, North. *Omitted,* — None. *Name changed,* — None.

ORDINATIONS, INSTALLATIONS, etc., in the year. See Summary IV.

CHURCHES: 48 with pastors installed by council; 66 with pastors otherwise inducted; 26 with supplies; 50 vacant (including 7 supplied by licentiates or ministers of other denominations). Total, 190.

MINISTERS: 48 pastors installed by council; 61 pastors otherwise inducted; 22 supplies; 50 others. Total, 181.

CHURCH MEMBERS: 5,893 males; 13,681 females. Total, 19,574, including 3,546 absent. Loss, 101.

ADDITIONS: 443 by confession; 363 by letter. Total, 806.

REMOVALS: 423 by death; 378 by dismissal; 163 by discipline. Total, 964.

CHURCHES.	SUNDAY SCHOOL.					Y. P. S. C. E.	BENEVOLENCE.										Legacies.	Home Exp.
Place.	Superintendent.	Mem.	Av.	Ad. to Ch.	Benv. Cont.	Members.	Foreign.	Ed'n.	Ch. B'd'g.	Home M.	A. M. A.	S. S.	New West.	Min. Aid.	Other.	Total.		
Sandwich, No.,																		
Seabrook,	N. Blatchford,	98	75	5	0	25	57	0	0	28	0	0	0	0	8	93	0	600
" South,	Rev. W. A. Rand,	90	50	0	0	0	0	0	0	0	0	0	0	0	0	0	0	125
Shelburne,	James Simpson,	40	30	0	0	0											0	65
Somersworth,	Edmund S. Boyer,	219	112	30	10	46	100	20	20	40	35	0	20	0	280	515	0	2,500
So. Newmarket,	H. Jenness Paul,	45	24	0	4	10	39	0	0	15	0	0	0	0	14	68	0	750
Stewartstown,	Wm. F. Allen,	80	38	0	9	0											0	600
Stoddard,	Edward B. Dodge,	25	17	1	5	0	0	0	0	12	0	0	0	0	0	12	0	258
Stratham,	Henry L. Jewell,	94	47	0		18	86	0	10	73	0	11	0	9		189	0	2,240
Sullivan,	Sam'l S. White,	51	35	10	6	33	0	0	0	8	0	7	0	0	5	20	0	195
" East,	Albert Davis,	40	30	0	0	21	3			13						16	0	101
Surry,	Frank Nesmith,	35	25	1	0	0	2				5				19	26	0	275
Swanzey,	Dea. A. A. Ware,	105	42	0	0	37	34	5	7	21	10	10	0	0	19	106	0	1,850
Tamworth,	Horace A. Page,	60	36	1			5			36						41	0	650
Temple,	Orlo J. Fiske,	87	55	0	33	0	6	0	0	8	12	0	0	0	7	33	0	700
Tilton & North.,	Edwin J. Young,	214	117	9	43	53	186	0	15	127	45	20	0	0	61	454	500	1,950
Troy,	Franklin Ripley,	127	63	1	8	42	36	0	0	25	6	0	0	0		67	0	750
Wakefield,	Dea. S. Weeks,	60	34	0	0	0	12	0	0	26	0	0	0	0	0	38	0	392
" Union,	E. C. Mitchell,	90	36	0	0	16				15						15	0	1,206
Walpole,	Chas. H. Barnes,	172	70	2	42	59	104	23	17	235	31	19	14	14		457	1,500	1,000
Warner,	Dea. P. Clough,	125	65	0	3	48	9	0	0	30	12	3	0	0		54	0	640
Washington,	Sumner N. Ball,	35	22		10					5		10				15	0	
Weare, South,	Chas. A. Thorpe,	50	25	0			0	0	0	0	0	0	0	0	3	3	0	200
" North,	Rev. S H. Goodwin	55	35	2	0	0	0	0	0	0	0	0	0	0	0	0	0	350
Webster,	Dea. H. F. Pearson,	90	58	4	20	34	54			52					38	144	0	700
Wentworth,	James H. Lund,	50	32	0	0	0				4						4	0	270
Westmoreland,	Dea. E. A. Mahogany,	46	30	0	0	28	5	3	0	12	2	2	2	0	5	31	0	800
Wilmot,	Emma L. Collins, *a*	61	37	1	6	24	5	0	0	16	4	1	0	0	0	26	0	467
Wilton,	Everett O. Barret,	145	73	1	10	70	89			35	11					135	0	1,300
Winchester,	James H. Bliss,	240	140	0	5	60	45			25					19	89	0	1,624
Wolfeboro,	Dea. C. F. Parker,	118	85	4	10	76	151	5	22	75	32	28	5		32	350	0	1,200
" North,	[No school.]																	

a W. Flat.

BAPTISMS: 303 adult; 154 infant. Total, 457.

IN SABBATH SCHOOLS: 20,827. Loss, 341.

YOUNG PEOPLE'S SOCIETIES: Number, 121; 5,969 members.

FAMILIES: 175 churches reporting (168 last year), 16,377. Gain, 895.

BENEVOLENT CONTRIBUTIONS: 170 churches reporting (173 last year), $64,215. Increase, $7,718.

HOME EXPENDITURES: 168 churches reporting (170 last year), $215,751. Increase, $4,168.

ORGANIZATION: Ten Associations of Ministers, and eight Conferences of Churches, united in a GENERAL ASSOCIATION, and seven Presbyterian churches (not mentioned above). Berlin, Chatham, Gorham, Randolph, and Shelburne are associated with Maine.

NEW JERSEY.

CHURCHES.		CLERKS.	MINISTERS.			MEMBERS.				ADMITTED.			REMOVED.				BAPT.		FAM
City or Town.	Org.	Name.	Name.	Ord.	C'd.	Ma.	Fe.	To.	Ab.	C.	L.	To.	Di.	L.	De.	To.	Ad.	Inf.	
Bound Brook,	1876	P. V. Bergen,	William W. Jordan, *p. c.*	'84	'85	84	159	243	33	19	6	25	3	1	0	4	7	2	81
Cedar Grove, **Montclair,**	1888		Benjamin F. Bradford, *p.c.*	'46	'89	22	41	63	6	10	6	16	0	0	0	0	8	0	65
Chester,	1740	Stephen H. Leek,	Eliaz B. England, *p. c.*	'78	'90	75	187	262	40	25	3	28	6	7	0	13	14	10	180
Closter,	1877	John Z. Demarest,	William Walton, *p.*	'77	'91	20	30	50	9	10	8	18	0	1	1	2	5	6	35
Coytesville, **Fort Lee,**	1888	Charles T. Scott,	[Bruce W. Cronmiller, *Lic.*]		'91	9	10	19	1	2	0	2	1	0	0	1	0	1	16
East Orange, 1st.,	1868	Charles B. Clark,	Charles H. Everest, *p.*	'61	'90	94	174	268	24	30	30	60	2	7	2	11	4	6	150
" Trinity,	1870	Robert D. Weeks,	Fritz W. Baldwin, *p. c.*	'82	'89	46	129	175	22	5	8	13	3	4	0	7	0	0	81
Elizabeth,	1864	Charles Stafford,	John F. Nicholas, *p.*	'90	'91	41	117	158	15	6	3	9	0	1	0	1	0	1	75
Glen Ridge,	1888	Frank D. Ward,	Frank J. Goodwin, *p. c.*	'88	'88	34	66	100	0	12	15	27	0	0	0	0	2	3	90
Guttenburg,	1888	George Euell,				19	30	49	3	4	0	4	2	3	1	6	0	0	21
Hoboken,	1890	M. Hansen,	John H. Meyer, *p. c.*	'88	'89	12	19	31	4	17	2	19	1	6	8	15	0	4	78
Jersey City, 1st,	1858	Abraham Graham,	John L. Scudder,* *p. c.*	'77	'86	218	452	670	19	25	27	52	3	19	0	22	3	11	350
" Waverly,	1883		[N. M. Sherwood, *Pres.*]	'65	'85														
Montclair,	1870	Thos. H. Bouden,	Amory H. Bradford, *p. c.*	'70	'70	259	431	690	80	28	45	73	7	15	0	22	9	7	260
" **Upper,**	1882	Leslie L. Howe,	William O. Weeden, *p. c.*	'85	'90	42	55	97	11	0	4	4	1	3	0	4	0	7	70
Morristown,	1880	Mrs. J. C. VanGilder	William T. Pannell, *p. c.*	'91	'91	42	51	93	19	6	7	13	1	2	0	3	2	3	72
Newark, 1st,	1851	S. Haulenbeck,	Levi W. Hainer, *p.*	'80	'88	66	126	192	0	12	6	18	3	10	0	13	12	0	150
" Belleville av.,	1868	William Holmes,	Samuel L. Loomis, *p. c.*	'80	'90	118	258	376	35	12	8	20	9	13	6	28	7	4	200
" 3d,	1886	Mrs. M. N. Rodgers,	[I. W. Davenport, *Pres.*]	'75	'88	30	54	84	3	0	0	0	1	0	2	3	0	8	47
Newfield,	1867																		
Orange,	1860	James N. Noyes,	Charles A. Savage, *p. c.*	'80	'90	93	189	282	50	6	6	12	4	8	4	16	2	4	125
Park Ridge,	1875	Dea. J. H. Hall,	Charles Helliwell, *p. c.*	'90	'90	18	17	35	3	15	1	16	1	2	0	3	4	2	30
Passaic,	1885	W. W. Neill,				19	47	66	1	3	8	11	0	0	1	1	1	1	75
Paterson,	1853	James M. Chase,	David P. Hatch, *p. c.*	'86	'91	54	134	188	14	10	5	15	5	10	55	70	3	11	114
Plainfield,	1879	Jos. A. Robinson,	Charles L. Goodrich, *p. c.*	'84	'84	93	144	237	24	33	11	44	4	5	0	9	16	4	115
Richland,	1889	Dea. H. B. Thomas,	David J. Jones, *p.*	'84	'89	18	25	43	3	2	3	5	0	7	0	7	0	4	16
Short Hills,	1890	Rev. A. B. Rich,				9	18	27	2	3	5	8	0	0	0	0	0	0	18
Stanley, **Chatham,**	1873	John Hartshorne,				18	31	49	10	3	2	5	1	0	0	1	1	0	40
Vineland,	1871	Orville Mason,				26	52	78	9	1	1	2	2	4	0	6	0	3	50
Warrenville,	1872	Dea. J. Reenemann,	[Samuel G. Griess, *Pres.*]	'89	'91	32	46	78	20	1	3	4	2	0	18	20	0	5	30
Westfield,	1880	J. F. Cowperthwaite	Cornelius H. Patton, *p. c.*	'87	'87	48	82	130	9	20	10	30	2	4	0	6	11	4	70
Woodbridge,	1874	John Lockwood,	[S. H. McDonald, *Pres.*]	'89	'92	54	92	146	0	7	4	11	1	1	0	2	0	1	52
			Total:			1753	3345	5098	469	327	237	564	65	133	98	296	112	112	2656

*J. Lester Wells, assistant, '74, '91.

SUNDAY SCHOOLS AND BENEVOLENCE.

CHURCHES.	SUNDAY SCHOOL.					Y. P. S. C. E.	BENEVOLENCE.										Legacies.	Home Exp.
Place.	Superintendent.	Mem.	Av.	Ad. to Ch.	Benv. Cont.	Members.	Foreign.	Ed'n.	Ch. B'd'g.	Home M.	A. M. A.	S. S.	New West.	Min. Aid.	Other.	TOTAL.		
Bound Brook,	Ransom Lamb,	173	103	11	$73	40	$367	$ 0	$109	$118	$43	$18	$ 0	$ 0	$73	$728	$ 0	$2,188
Cedar Grove,	Wm. Bouden,	100	50	4	2	48	6	0	0	20	0	0	0	0	50	76	0	3,800
Chester,	A. Amerman,	120	75	18	0	90	75	0	12	90	30	0	0	0	0	207	0	2,330
Closter,	G. D. Eckerson,	80	50	2	34	15	66	0	0	45	0	10	0	0	0	121	0	1,420
Coytesville,	R. W. Morrisson,	46	26	0	0	0	0	0	0	0	0	0	0	0	0	0	0	610
East Orange, 1st,	C. H. Nevins,	284	203	25	100	118	188	0	0	158	33	0	0	0	0	379	0	4,550
" Trinity,	Ogden H. Bowers,	63	50	50	235		217	122	190	879	153	63	56	0	451	2,131	0	4,991
Elizabeth,	George Smith,	175	145	0	10	26	0	0	12	0	0	0	0	0	13	25	0	2,100
Glen Ridge,	Theo. M. Nevins,	122	80	0	151	27	168	0	48	284	16	0	0	0	25	541	0	3,205
Guttenburg,	R. J. Buttinghausen,	151	48	0	0	0	0	0	0	4	0	0	0	0	0	4	0	350
Hoboken,	J. H. Meyer,	40	30	0	0	0	25	0	3	0	0	0	0	0	0	28	0	
Jersey City, 1st,	John L. Scudder,	575	352	21	25	245	54	0	18	60	18	0	11	0	180	341	0	9,640
" Waverly,																		
Montclair,	E. F. Meyers,	593	350	18	490	133	1,200	900	552	3,000	1,130	137	192	0	7,381	14,492	0	39,574
" Upper,	F. W. Dorman,	150	100	0	128	33	163	0	0	154	214	0	0	0	517	1,048	0	2,713
Morristown,	A. L. Leonard,	107	73	5	6	32	3	0	8	12	0	3	0	0	3	29	0	1,168
Newark, 1st,	W. H. Marcell,	120	95	2	10	70	0	0	0	38	0	3	0	0	254	295	0	18,000
" Belleville av.,	G. H. Winans,	183	110	4	0	44	421	10	108	379	343	0	0	0	0	1,261	0	5,068
" 3d,	I. W. Davenport,	100	60	0	2	25	4	0	0	0	3	0	0	0	14	21	0	819
Newfield,															90	90	0	0
Orange,	S. A. Condict,	268	181	5	206	48	374	28	66	464	1,377	165	95	51	155	2,775	0	5,700
Park Ridge,	James Leach,	120	85	0	55	0	0	0	7	0	0	0	0	0	55	62	0	750
Passaic,	E. F. Wescott,	100	60	0	0	18	0	0	0	0	0	0	0	0	0	0	0	5,000
Paterson,	James D. Brown,	198	158	9	163	36	109	125	100	102	75	30	10	0	135	686	0	2,922
Plainfield,	John M. Whiton,	230	120	29	140	62	420	0	70	232	90	0	0	0	324	1,136	0	2,689
Richland,	H. B. Thomas,	70	46	2	5	0	5	0	2	0	0	0	0	0	0	7	0	150
Short Hills,	G. E. Croscup,	40	15	2	0	0	0	0	0	0	0	0	0	0	0	0	0	1,858
Stanley,	W. H. Lum,	55	43	0	0	0	0	0	0	50	0	0	0	0	0	50	60	1,100
Vineland,	R. E. Williams,	75	65	1	18	25	13	0	40	207	0	0	0	0	8	268	0	1,610
Warrenville,	Theodore Brogley,	20	12	1	0	26	0	4	1	7	1	1	0	0	0	14	0	400
Westfield,	Martin Welles,	110	75	6	187	33	685	20	205	555	175	51	0	0	225	1,917	0	5,216
Woodbridge,	S. S. Voorhees,	120	80	4	40	35	29	0	0	21	0	0	11	0	35	96	0	3,102
	Total:	4,820	3,040	174	2,040	1,239	4,592	1,209	1,552	6,879	3,701	481	375	51	9,988	28,828	0	132,023

CHURCHES: *Restored.*—Newfield. *Omitted,*—Long Branch; Manchester. Gain in church members, 201; loss in Sunday schools, 15; increase in benevolent contributions, $5,646; in home expenditures, $28,793. Organization: THE CONGREGATIONAL ASSOCIATION OF NEW JERSEY, with which are associated the churches in Maryland, Virginia, and the District of Columbia.

NEW MEXICO, on page 263.

NEW YORK.

CHURCHES.		CLERKS.	MINISTERS.			MEMBERS.				ADMITTED.			REMOVED.				BAPT.		FAM
City or Town.	Org.	Name.	Name.	Ord.	C'd.	Ma.	Fe.	To.	Ab.	C.	L.	To.	Di.	L.	De.	To.	Ad.	Inf.	
Albany, 1st,	1850	D. A. Thompson,	[James McLeod, *Pres.*]	'70	'89	101	206	307	25	5	20	25	10	12	0	22	1	3	185
" Clinton av.,	1887	W. B. Roosa,	Lyman E. Davis, *p.*	'77	'91	47	153	200	16	10	6	16	2	15	0	17	6	10	100
Angola,	1863	Dea. R. U. Blackney	J. Horace Mallows, *p.*	'84	'90	34	70	104	6	4	13	17	1	8	0	9	2	5	50
Antwerp,	1819	Dea. A. Chapin,	Duncan McGregor, *p.*	'72	'89	42	134	176	20	6	0	6	7	7	0	14	4	3	130
Aquebogue,	1750	C. F. Wells,	[C. A. Stonelake, *Pres.*]	'61	'86	79	116	195	20	3	3	6	2	10	0	12			65
Arcade,	1813	Mrs. J. W. Jackson,	Morien M. Hughes, *p.*	'84	'90	16	30	46	5	5	1	6	1	1	4	6	4	0	38
Ashville, **Harmony,**	1820	Eben L. Kelso,				17	28	45	4	4	1	5	0	1	0	1	3	0	
Baiting Hollow,	1791	William Culver,	Charles W. Dickerson,	'83	'91	31	49	80	1	1	4	5	1	2	0	3		1	50
Bangor,	1826	W. M. Hinman,	Webster L. Hendrick, *p.*	'89	'88	33	99	132		2	0	2	4	6	1	11	2		150
Barryville,	1836																		
Bay Shore,	1860	Henry L. Brown,	Samuel W. King, *p.*	'89	'90	37	54	91	7	1	2	3	1	1	0	2		13	100
Berkshire,	1833	Stephen L. Ball,	Joel J. Hough, *p.*	'64	85	62	142	204	33	8	8	16	3	4	1	8	5	4	100
Bethany, **Marcy,**	1840	R. Price Jones,				8	11	19		1	0	1	2	0	0	2		5	
Bethel, **Alder Creek,**	1842	E. W. Edwards,	Edward Davies, *p.*	'53	'81	22	35	57		2	3	5	2	3	0	5			20
Binghamton, 1st,	1836	John Manier,	Willard B. Thorp, *p.*	'91	'91	166	415	581	42	12	11	23	3	14	0	17	6	0	360
" Plymouth,	1890	John H. Becker,	William H. Kephart, *p. c.*	'90	'89	84	186	270	25	70	20	90	2	2	14	18	39	14	225
Black Creek,	1848	Mrs. Frank Case,	[George Evans, *Lic.*]		'90	13	36	49	3	7	2	9	2	3	0	5	6	0	100
Blooming Grove, *a*	1758	H. S. Brewster,	Warren Hathaway, *p.*	'54	'66	88	95	183			4	4							90
Brandon,	1891	Mrs. J. Tarbell,	Webster L. Hendrick, *p.*	'89	'91	3	7	10		2	8	10	0	0	0	0	2	0	30
Bridgewater,	1798	Dea. W. H. Brown,	Samuel Manning, *p.*	'66	'90	27	47	74	20	0	3	3	4	2	0	6	0	1	40
Bristol,	1799	H. W. Sears,	[Jay T. Badgeley, *Lic.*]		'91	12	36	48	7	0	0	0	1	0	3	4	0	0	30
Brooklyn, Ch. of Pilgrims,	1844	R. M. Elting,	Richard S. Storrs, *p. c.*	'45	'46	334	688	1022	208	47	10	57	14	21	0	35	6	10	240
" Plymouth,	1847	F. C. Marvel,	Lyman Abbott, *p. c.a*	'60	'88	567	1226	1793	300	29	36	65	24	34	7	65	7	48	?
" Clinton av.,	1847	J. H. Oliphant,	Thomas B. McLeod, *p. c.*	'73	'79	308	647	955		51	32	83	16	41	6	63	12	16	
" South,	1851	W. W. Walsh,	Albert J. Lyman, *p. c.*	'70	'74	266	557	823	70	73	19	92	14	18	0	32	10	17	450
" Central,	1854	J. H. Pratt,	A. J. F. Behrends, *p. c.*	'65	'83	567	1058	1625	0	70	47	117	28	84	73	185	16	15	600
" New England,	1857	J. M. Hyde,	Alexander Lewis, *p. c.*	'90	'91	92	156	248	14	26	13	39	3	8	0	11	6	6	132
" Puritan,	1864	R. S. Wensley,	Edward P. Terhune,	'54	'92	185	369	554	27	13	23	36	12	40	2	54	2	29	334
" Rochester av.,	1866	S. S. Giddings,	Albert F. Newton, *p. c.*	'77	'92	130	221	351	29	12	3	15	1	7	0	8	4	6	300
" Park,	1868	LeG. VanValkenburgh	John W. Malcolm, *p. c.*	'76	'81	95	162	257		22	24	46	3	9	0	12	35	0	550
" Covenant,	1868																		
" Rockaway av.,	1869	J. A. Byram,				31	57	88	12	0	0	0	1	2	0	3		2	90
" Lee av.,	1872	J. A. Farrington,	J. Brittan Clark, *p. c.*	'89	'91	167	384	551		27	15	42	2	19	0	21	12	8	260
" Nazarene,	1873	J. H. Duncan,	Alex. J. Henry,	'78	'88	47	62	109	11	14	1	15	0	1	0	1	0	4	41
" Tompkins av.,	1875	N. Norton,	Robert R. Meredith, *p. c.b*	'63	'87	576	1143	1719	49	100	105	205	28	54	8	90	28	71	700
" East,	1877	Leo A. Merriam,	John C. Emery, *p.*	'72	'90	61	126	187	13	10	2	12	1	10	0	11		2	125
" Lewis av.,	1882	H. Van Deusen,	Robert J. Kent, *p. c.*	'81	'88	174	326	500	16	42	78	120	3	13	0	16	15	11	
" Union,	1883	Elmer E. Wolsey,	D. Butler Pratt, *p. c.*	'89	'89	32	58	90	20	3	3	6	0	5	0	5		20	150
" Stuyvesant av.,	1885	G. T. Haring,	James S. Ostrander, *p.*	'63	'89	40	66	106	16	4	6	10	3	7	0	10	0	0	40
" Bushwick av.,	1885	J. Richards,	William T. Stokes, *p.*	'83	'91	21	43	64	4	18	46	64	0	0	0	0	2	3	

a **Washingtonville.** *a* Howard S. Bliss, associate p. c., '90, '90. *b* Charles W. King, assistant pastor, '82, '89.

SUNDAY SCHOOLS AND BENEVOLENCE

CHURCHES.	SUNDAY SCHOOL.					Y.P.S. C.E.	BENEVOLENCE.											
Place.	Superintendent.	Mem.	Av.	Ad. to Ch.	Benev. Cont.	Members.	Foreign.	Ed'n.	Ch. B'd'g.	Home M.	A. M. A.	S. S.	New West.	Min. Aid.	Other.	TOTAL.	Legacies.	Home Exp.
Albany, 1st,	H. P. French,	230	190	1	$24	44	$516	$	$165	$133	$238	$25	$36	$	$915	$2,028	$ 0	$6,364
" Clinton av.,	W. B. Van Zandt,	167	120	4	8	47			28	25					40	93	0	1,657
Angola,	Karl W. Koehler,	172	101	2	11	103	36		13	63	3		3		6	124	0	1,272
Antwerp,	Cassius Marsh,	145	84	5	22	50	124		16	117	25	3			7	292	0	1,500
Aquebogue,	Dea. E. A. Wells,	170	75	3		70	80	4	8	80	26	5	11		29	243	0	980
Arcade,	L. A. Davis,	100	50	5	0	25				5						5	0	750
Ashville,	Ardillo Wellman,	75	51	4	32		7			8	4	6			14	39	0	267
Baiting Hollow,	Wm. E. Newton,	153	90		6	42	9	2		14					41	66	0	2,722
Bangor,	F. L. Dickinson,	160	70				5			10					12	27	0	900
Barryville,																		
Bay Shore,	Merrill A. Ladd,	121	85			40			13			21			10	44	0	5,248
Berkshire,	Elijah B. Waldo,	191	102	8	30	60	206		12	163	84	10	15	8	69	567	0	1,400
Bethany,	Rich'd Price Jones	30	22		3					3						3	0	206
Bethel,	Wm. W. Davies,	45	35	1			18									18	0	150
Binghamton, 1st,	F. W. Jenkins,	452	240	6	431	127	368	56	75	952	142	37	94	37	101	1,862	0	6,515
" Plym.,	Julius E. Rogers,	320	225	17	20	55				31					20	51	0	1,786
Black Creek,	M. M. Hatch,	83	46	7	12	38				33					13	46	0	600
Blooming Grove,	Wm. S. Howell,	100				40				25					60	85	0	
Brandon,	Dea. N. Davies,	60	50	1													0	
Bridgewater,	Wm. H. Brown,	126	53	0	7	48	27			57	16	7				107	0	1,000
Bristol,	Jay T. Badgeley,	58	32	0	0		16									16	0	750
Brooklyn, Pilg'm	C. A. Hull,	1,306	751	21	1,016		6,760	150	809	5,415	409	810		369	5,504	20,226	0	26,800
" Plymouth,	T. G. Shearman,	2,200	1,500	30	2,000	300	500			525	525	55		115	18,280	20,000	0	20,000
" Clinton av.,	J. H. Young,	1,318	860				3,554	553	935	2,402	1,912	608		391	23,404	33,759	3,000	18,459
" South,	S. S. Marples,	900	650	39	470	70	455			1,327	377				1,819	3,977	0	12,784
" Central,	G. W. Brush,	2,705	1,835		3,818	60	3,907	500	233	3,742	783				5,861	15,026	0	33,000
" New England,	J. W. Boylston,	344	195	16	27	105	68		10	32	21			30	148	339	0	4,710
" Puritan,	A. A. Spear,	1,165	637	10	782	132	488	25	85	226	219	176	100		2,322	3,641	0	10,072
" Rochester av.,	John F. Hill,	440	290	8		40			364	352					81	797	0	3,000
" Park,	J. J. Williams,	395	262	10	198	85	10		9	20	7	18			33	97	0	6,800
" Covenant,																		
" Rockaway av.	J. Ladd,	175	150		24	12											0	294
" Lee av.,	O. P. Miller,	697	409	15		39				140						140	0	
" Nazarene,	A. J. Henry,	105	69	1	56					7						7	0	1,150
" Tompkins av.,	G. W. Hebard, *a*	3,266	1,994	59	1,426	202	2,494	456	817	3,106	1,620	670		594	139,401	149,158	0	25,844
" East,	C. G. Smith,	265	220	8	20	30	206			125					75	406	0	3,100
" Lewis av.,	F. A. Yard,	733	470	29	358	134	476	24	732	308	141	101	24	30	1,035	2,871	0	7,705
" Union,	John D. Glover,	387	166	2		53	13		50	23						86	0	1,500
" Stuyvesant av.	J. G. Wells,			4											9	9	0	
" Bushwick av.,	W. W. Leviness,	250															0	1,700

a and E. P. Ide.

Churches.		Clerks.	Ministers.			Members.				Admitted.			Removed.				Bapt.		Fam
City or Town.	Org.	Name.	Name.	Ord.	C'd.	Ma.	Fe.	To.	Ab.	C.	L.	To.	Di.	L.	Dc.	To.	Ad.	Inf.	
Brooklyn, *Swed.*, Evan.,	1886	Oscar Danielson,	August L. Anderson, *p.*	'86	'89	65	120	185		74	7	81	0	2	34	36			
" Beecher Mem'l,	1889	Robert W. Hanna,	Samuel B. Halliday, *p. c.*	'60	'89	46	76	122	4	19	36	55	5	2	0	7	8		100
Brookton,	1868	George Wolcott,	[Miss J. Breckenridge, *Lic.*]		'91	40	56	96	18	2	0	2	0	2	0	2	2		50
Buffalo, 1st,	1880	Dea. W. H. Johnson,	Frank S. Fitch, *p. c.*	'73	'83	125	228	353	30	10	24	34	1	26	0	27	4	5	268
" Pilgrim,	1886	L. H. Watson,	John L. Franklin, *p. c.*	'82	'88	48	82	130	17	12	4	16	1	5	0	6	3	1	100
" People's,	1890	F. M. Erlenbach,	Harry D. Sheldon, *p. c.*	'90	'90	61	94	155	3	54	46	100	0	2	13	15	30	12	200
" Prospect av.,	1892		William E. Shinn, *p. c.*		'92			52											
Burrville, **Watertown,**	1834																		
Cambria,	1819	Lewis Rhodes,	David T. Williams, *p.*	'77	'88	55	75	130	8	5	0	5	1	2	0	3	5		70
Cambridge,	1883	Dea. W. P. Robertson,	Henry G. Blinn, *p.*	'50	'83	40	92	138	18	7	0	7	0	3	0	3	3		50
Camden,	1798	Robert Allen,	Robert A. Tufft, *p.*	'87	'91	72	182	254	0	0	0	0	0	0	0	0	0	11	150
Canaan Four Corners,	1772	Miss Anna Warner,	[A. W. Remington, *Pres.*]	'90	'90	26	59	85	20	12	5	17	1	5	4	10	6	3	50
Canandaigua,	1799	Edward O. Smith,	Newell M. Calhoun, *p.*	'74	'88	90	287	377	7	4	7	11	9	5	0	14	2	1	245
Canarsie,	1887	David Holmes, jr.,	[Samuel W. Silkworth, *Lic.*]		'87	9	8	17	1	1	0	1	1	0	0	1	0	2	20
Candor,	1808	Geo. H. Hart,	Henry Margetts, *p.*	'72	'92	65	123	188	18	7	2	9	2	6	7	15	6		
Carthage,	1808	W. J. Thompson,	George B. Rowley, *p.*	'44	'80	23	52	75	8	3	0	3	3	3	1	10	2		40
Centre Lisle,	1830	P. N. Sanford,				13	31	44	8				1	0	0	1			
Champion,	1801																		
Chenango Forks,	1821	Will H. Hoadley,	John W. Keeler, *p.*	'86	'88	24	60	84	15	3	0	3	3	2	0	5	1	2	80
Churchville,	1852	A. D. Stone,	William F. Furman, *p.*	'86	'90	71	139	210	26	6	3	9	3	2	0	5	5	0	134
Clayton,	1890	Geo. M. McCombs,	Henry E. Gurney, *p.*	'89	'91	32	35	67	5	12	4	16	0	2	0	2	8	2	38
Clear Creek,	1876	Miss S. A. Sheldon,	[Louis M. Lawrence, *Lic.*]		'90	2	3	5	0	0	0	0	0	1	0	1	0	0	20
Columbus,	1806	Dea. C. D. Campbell	[Frank B. Doane, *Lic.*]		'91	10	21	31	4	0	0	0	1	0	0	1	0	0	25
Coney Island,	1886																		
Copenhagen,	1868	A. J. Nellis,	Joseph K. Griffith, *p.*	'73	'90	25	62	87	10	8	1	9	3	3	0	6	8	2	50
Corning,	1890	Hosea A. Clark,	Nathan E. Fuller, *p.*	'89	'91	32	79	112	5	54	17	71	0	3	0	3	35	8	250
Cortland,	1881	Frank Place,	Edward Taylor, *p.*	'47	'88	136	319	455	33	16	37	53	5	25	1	31	15	8	300
Coventryville,	1807	Alanson B. Minor,	John F. Geddes,	'87	'90	37	48	85	3	0	0	0	2	3	0	5	0	2	40
Crary's Mills,	1824	Benj. F. Claflen,	Leonard T. Cole, *p.*	'90	'90	19	38	57	13	0	0	0	0	3	3	6	0	0	30
Crown Point, 1st,	1804	Dea. Samuel Buck,	James Deane, *p.*	'66	'83	51	118	169	20	4	1	5	5	0	0	5	5	3	142
" 2d, **Ironville,**	1846	Chas. S. McIntyre,	[W. Stanley Post, *Lic.*]		'92	18	39	57	17	0	0	0	0	2	0	2	0	0	51
Danby,	1807	Levi H. Hollister,				24	63	87	9	3	0	3	0	4	9	13	1		90
Deansville,	1853	Dr. E. M. Somers,	Samuel Miller, *p.*	'64	'83	20	53	73	9	0	1	1	2	2	0	4	1	0	60
Deerfield,	1832	Ellis R. Roberts,				4	5	9											
Deer River,	1826	Amos Fanning,	Joseph K. Griffith, *p.*	'73	'90	9	24	33	14	3	1	4	0	0	0	0	3	0	25
DeKalb,	1880	Erastus W. Stacy,				11	20	31	11										
DePeyster,	1828	Nathan Giffin,	William H. Way, *p.*	'83	'91	21	49	70	25	16	3	19	0	1	0	1	14		55
East Ashford,	1854	Frank E. Oyer,	[W. H. Peck, *Free Bap.*]	'74	'91	15	32	47	8	0	0	0	1	0	0	1	0	0	16
East Bloomfield,	1796	Rev. C. C. Johnson,	Charles C. Johnson, *p.*	'69	'89	57	149	206	26	16	1	17	1	3	0	4	13	1	132
East Buffalo, **Sloan,**	1891	Robert Horlock,	Ralza E. Andrew, *p.*	'84	'90	9	12	21	2	2	19	21	0	0	0	0	1	7	36

CHURCHES	SUNDAY SCHOOL.					Y. P. S. C. E.	BENEVOLENCE.										Legacies	Home Exp.
Place.	Superintendent	Mem.	Av.	Ad. to Ch.	Ben. Cond.	Members	For Ch'ge	Ed'n	Ch. Ed'g	Home M.	A. M. A.	S. S.	New West	Min Aid.	Other.	TOTAL.		
Brooklyn, *Sw.*, E.	David Lundquist,	135	90		30	20	300			308					108	746	0	1,810
" Beecher Mem.	E. E. Stewart,	500	350	6					15	30						45	0	2,268
Brookton,	E. Lounsbury,	75	45	2						7						7	0	750
Buffalo, 1st,	J. J. McWilliams,	620	450	6	239	65	775	95	25	503	411		51		763	2,626	0	8,517
" Pilgrim,	Dea. T. D. Desmond,	204	131	12	75	30	88		49	64	71	10			810	1,032	0	9,622
" People's,	W. H. Keeler,	167	109	20	21	50	355	5		113		5			1,008	1,576	0	
" Prospect av.																		
Burrville,																		
Cambria,	Wilson A. Rhodes,	110	75	4	38	45	15	5		10	9	6		1	21	70	48	833
Cambridge,	H. A. Robertson,	100	60	4	20	45	50			20		20		10	110	210	0	1,200
Camden,	H. G. Hill,	200	130	0	50	60	40			30					50	420	0	2,500
Canaan Fo'r Cor.	Mrs. T. B. Hamilton,	98	67	8	8	50	106				13				30	149	0	750
Canandaigua,	Rev. N. M. Calhoun	215	165	1	281	113	821	189	104	1,037	324	178	50	5	121	2,829	0	3,715
Canaseie,	David Holmes, jr.	45	35						50	3						53	0	315
Candor,	Dea. A. P. Stowell,	150	81	5		42	33		11	42	13	12			7	448	0	1,400
Carthage,	F. W. Merrill,	93	45	3	3	40	4			12	4			6	14	40	0	510
Centre Lisle,	Warren C. Burt,	60	35															
Champion,																		
Chenango Forks,	Dr. C. W. Greene,	122	73	3	7	44	15		6	35	8	9			6	79	0	662
Churchville,	Warner Carver,	143	90	4	96	104	74		21	53	35	10			90	283	0	1,111
Clayton,	G. M. McCombs,	80	60	8	16	35	10			16		16			7	49	0	2,000
Clear Creek,	L. M. Lawrence,	40	24		1	30				8						8	0	70
Columbus,	Dea. A. Barrows,	20	15	0	4					14						14	0	90
Coney Island,																		
Copenhagen,	Victor H. Cook,	126	60	7	15	62	158			24		4				186	0	1,000
Corning,	Menzo Hosier,	250	160	22	10	95	9			44					25	78	0	1,218
Cortland,	F. J. Doubleday,	738	391	16	210	106	72					25		3	200	300	200	6,000
Coventryville,	J. A. Burton,	110	50			37	25			8						33	0	638
Crary's Mills,	C. B. Church,	55	30		4	30	4			4			1			9	0	570
Crown Point, 1st,	Dea. Z. K. Townsend,	217	105	3	25	60	26			105	22	10			50	213	0	1,250
" 2d, Ironville,	Dea. T. J. McMurry,	50	30	0														
Danby,	Dea. C. L. Vorhis,	80	60	2	27	60				27						27	0	300
Deansville,	Miller I. Kline,	105	52			50	7				8					15	0	3,800
Deerfield,																		
Deer River,	J. Sterling,	35	27	2		29											0	150
DeKalb,									5							5	0	
DePeyster,	Frederick Rickot,	60	50	12		37	11			6						17	0	
East Ashford,	Melissa Fuller,	75	60	0														
East Bloomfield,	Homer E. Steele,	196	95	16	123	59	109	18	30	145	70	23	5	15	38	423	0	1,350
East Buffalo,	Geo. W. Meadway,	175	110						1	4						5	0	850

Camroden, *see* Floyd.

CHURCHES.		CLERKS.	MINISTERS.			MEMBERS.				ADMITTED.			REMOVED.				BAPT.		FAM
City or Town.	Org.	Name.	Name.	Ord.	C'd.	Ma.	Fe.	To.	Ab.	C.	L.	To.	Di.	L.	Dc.	To.	Ad.	Inf.	
East Pharsalia,	1850	Hervey J. Felton,				19	49	68	15	0	0	0	0	0	0	0	0	0	25
East Rockaway,	1885																		
Eaton,	1831	Dea. Jonas White,	Thomas Wilson, *p.*	'48	'77	32	76	108	24	16	3	19	2	1	0	3	12	0	60
Elbridge,	1807	Wm. C. Ranney,	Charles W. Drake, *p.*	'71	'90	27	60	87	16	4	6	10	2	5	0	7	4	0	60
Eldred,	1799																		
Elizabethtown,	1821	Geo. S. Nicholson,	Azel W. Wild, *p. c.*	'64	'90	19	59	78	15	5	2	7	1	2	0	3	4	2	46
Ellington,	1828	Chas. H. Rice,	Gordon E. Henshaw, *p.*	'85	'91	29	64	93	11	10	5	15	1	6	1	8	10	1	35
Elmira, Park,	1846	Miss J. N. Carrier,	Thomas K. Beecher, *p.*	'52	'54	168	482	650	70	23	12	35	14	22	0	36			
" St. Luke's,	1890	Mrs. L. A. Baker,	Henry A. Ottman, *p.*	'69	'90	15	41	56	3	8	25	33	0	3	0	3	7	7	50
Evans,	1818	Miss Mattie Catlin,	Lewis G. Rogers, *p.*	'87	'91	14	28	42	0	10	3	13	2	0	0	2	11	0	
Fairport,	1824	P. F. Dougherty,	George F. Waters, *p.*	'73	'88	70	168	238	26	27	2	29	2	8	0	10	13	3	135
Fairview,	1846	John Rees,	William Y. Roberts, *p.*	'91	'91	16	27	43	0	2	0	2	2	0	0	2			
Farmingville, **Holtsville,**	1858																		
Floyd, **Camroden,**	1839	R. Knill Jones,				10	16	26	0										
Flushing,	1851	J. W. Treadwell,	John A. French, *p. c.*	'66	'81	64	138	202	42	1	13	14	3	4	0	7	1	5	154
Franklin,	1792	Dea. Geo. Stilson,	George H. Bailey, *p.*	'67	'86	107	210	317	63	5	0	5	6	4	0	10	3	3	140
Frewsburg,	1856																		
Friendship,	1835	Myron J. Witter,	George P. Thomas, *p.*	'90	'91	25	54	79	5	2	0	2	1	5	0	6	2	0	80
Gaines,	1864	G. D. Ward,	Solomon G. Merrick, *p. c.*	'86	'86	41	80	121	21	0	0	0	1	0	0	1	0	2	85
Gainesville,	1815	B. F. Bristol,	[Jesse B. Felt, *Lic.*]		'91	14	25	39	10	0	2	2	0	1	0	1	0	0	50
Gasport,	1817	Dea. Geo. L. Kayner	Francis T. Hoover, *p.*	'65	'89	14	39	53	0	4	0	4	0	6	0	6	2	0	70
Gloversville,	1852	Arthur Kennedy,	William E. Park, *p. c.*	'67	'76	120	330	450	40	11	16	27	13	2	0	15	7	5	230
Granville,	1875	Dea. G. Ellis,																	
Greenbush, **Albany,**	1879	Mrs. A. VanHoesen	Nelson J. Gulick, *p.*	'88	'87	56	148	204	12	7	8	15	5	7	0	12	5	5	190
Greene,	1811	Miss F. Morton,	Francis A. Strough, *p.*	'91	'92	29	80	109	0	3	13	16	4	11	0	15	2	2	75
Greenport,	1848																		
Griffin's Mills,	1810	J. E. Dorr,				17	28	45	12	3	1	4	0	0	0	0	3	0	36
Groton,	1849	Daniel Bradley,	William A. Smith, *p.*	'64	'77	68	147	215	45	2	3	5	4	5	0	9	1	7	125
Hamilton,	1828	Otis S. Campbell,	George W. Patterson, *p.*	'88	'90	47	117	164	22	19	13	32	4	6	0	10	11	0	80
Hammondville,	1879	Mrs. T. N. Locke,	[W. Stanley Post, *Lic.*]		'92	4	15	19	7	0	0	0	0	0	0	0	0	0	30
Hancock,	1830	Edward R. Titus,	William H. Kershaw, *p.*	'71	'90	19	64	83	17	1	9	10	1	5	0	6	1	1	40
Harford,	1831	Miss Ellen Moore,				5	12	17	5	0	0	0	0	2	0	2			
Harpersfield,	1798	Geo. Stevens,	Benjamin F. Tobey, *p.*	'88	'88	10	18	28	8	3	0	3	0	0	1	1	0	0	29
Harrisville,	1864																		
Henrietta,	1816	Mrs. C. K. Wadsworth,	David W. Bull, *p.*	'77	'91	11	24	35	0	0	1	1	0	0	0	0	0	0	60
Hermon,	1863	F. H. Bigelow,				19	27	46	13	0	0	0	1	4	0	5			15
Holland Patent,	1842	Dea. John E. Jones,				21	28	49	0	3	1	4	2	3	0	5			
Homer,	1801	Dea. C. A. Skinner,				164	300	464	36	7	10	17	9	32	39	80	7	16	250
Honeoye,	1854	Rev. S. M. Day,	S. Mills Day, *p.*	'52	'54	57	126	183	22	4	2	6	4	4	0	8	3	0	145
Hopkinton,	1808	John Linsey,				19	44	63	12	0	4	4	2	4	0	6			60

Churches.	Sunday School.				Y. P. S. C. E.	Benevolence.										Legacies.	Home Exp.
Place.	Superintendent.	Mem.	Av.	Ad. to Ch.	Benv. Cont.	Members.	For-eign.	Ed'n.	Ch. B'd'g.	Home M.	A. M. A.	S. S.	New West.	Min. Aid.	Other.	Total.	
East Pharsalia,	H. C. Mauzer,	75	50														0 250
East Rockaway,																	
Eaton,	Rev. T. Wilson,	102	60	10	7	Un.	15	4	6	18	7	7		3		60	0 900
Elbridge,	J. Van Vechten,	155	68	4	25	30	9	3		11	6		4			33	0 1,400
Eldred,																	
Elizabethtown,	Richard L. Hand,	66	43	2	10		4			40		10			35	89	0 1,337
Ellington,	Rev. G. E. Henshaw,	60	50	2	12					21		6				27	0 500
Elmira, Park,	Rev. T. K. Beecher,																
" St. Luke's,	Rev. H. A. Ottman,	122	75	8	5	50	4			7		2				13	0 1,312
Evans,	Mrs. G. L. Squire,	80	60		20	50	40				45	10				95	0 800
Fairport,	W. H. Dobbin,	257	164	20	59	57	338		21	305	48	14	138		122	986	0 2,300
Fairview,	Hugh Griffiths,	50	50			27				8						8	0
Farmingville,																	
Floyd,																	
Flushing,	E. A. Wood,	210	131	1	239	77	423	11	69	415	92	21	5		359	1,395	0 5,982
Franklin,	Wm. D. Ogden,	233	73	3			100	13	23	81	20	19			36	292	0 1,450
Frewsburg,																	
Friendship,	F. F. Cudebec,	122	65		12	37				5	5	2	3			15	0 447
Gaines,	Albert Rowley,	163	95		16	62	27			12	17	14			20	90	0 1,703
Gainesville,	W. F. Johnson,	55	40			23				7						7	0 275
Gasport,	Chas. Brigham,	113	55	4		59	33			10	6				5	54	0 763
Gloversville,	M. V. B. Stetson,	315	160	10	200	39	496	120	231	700	299	70	86		179	2,181	0 4,164
Granville,																	
Greenbush,	W. B. Miller,	204	155		9		4	8	4	17	5	9	3	7		57	0 2,000
Greene,	Orris W. Bryant,	125	63		13	17	5	3	5	12	6				56	87	0 1,400
Greenport,																	
Griffin's Mills,	J. E. Dorr,	60	33		4	27				15						15	0
Groton,	L. I. Townley,	224	123		19	91	70			28	5				15	118	0 2,900
Hamilton,	A. T. Lindsley,	113	62	15	32	40	31	4		36	15	12		4	15	117	0 1,300
Hammondville,	J. Cruikshank,	90	60														
Hancock,	S. P. Jones,	60	45			Un.											
Harford,																	0 1,400
Harpersfield,	B. F. Tobey,	33	22	1		15				20							100
Harrisville,																20	0 150
Henrietta,	Rev. D. W. Bull,	71	51		30				5	27						32	0 575
Hermon,	C. G. Leonard,	60	35														0 100
Holland Patent,	G. J. Jones,	36	20	1					8							8	0
Homer,	C. A. Skinner,	250	175	2	150	127	213	3	35	484	18	70	3	5	50	881	6,000 2,600
Honeoye,	Rev. S. Mills Day,	300	173	3	10	100	148			141	57	10				356	0 1,050
Hopkinton,	Charles H. Brush,	89	54												400	400	0 1,000

Churches.		Clerks.	Ministers.			Members.				Admitted.			Removed.				Bapt.		Fam
City or Town.	Org.	Name.	Name.	Ord.	C'd.	Ma.	Fe.	To.	Ab.	C.	L.	To.	Di.	L.	Dc.	To.	Ad.	Inf.	
Howells,	1782	Chas. W. Cairns,	D. Thomas Williams, *p.*	'83	'91	41	62	103	25	9	6	15	4	0	0	4	6		67
Ithaca,	1873	C. H. Van Houter,	Wm. F. Blackman, *p. c.*	'80	'91	75	200	275	20	4	7	11	1	6	0	7	2	0	200
Jamesport,	1854	Daniel Warner,	William Hedges, *p. c.*	'79	'82	39	75	114	30	3	2	5	2	3	0	5	1	2	60
Jamestown,	1816	Andrew P. White,	Edwin B. Burrows, *p.*	'72	'89	87	261	348	40	14	14	28	6	4	0	10	6	0	185
Java Village,	1825	Miss Nettie Barber,	Edward Roberts, *p.*	'86	'91	14	30	44	7	0	0	0	0	0	0	0	0	0	14
Java,	1854	Dea. S. S. Smith,	Edward Roberts, *p.*	'86	'91	28	60	88	15	0	1	1	1	3	0	4	0	0	40
Keene Valley,	1872	Carlos H. White,	Cyrus M. Perry, *p.*	'65	'91	20	23	43	10	0	2	2	0	0	0	0	0	0	60
Kiantone,	1815	Mrs. B. J. Cheney,	Stanton A. Cornwell, *p.*	'90	'92	42	61	103	19	3	1	4	0	2	0	2	1	0	50
Lawrenceville,	1826																		
Lebanon,	1802	A. S. Lindsay,	Owen W. Roberts, *p.*	'85	'89	25	55	80	12	11	3	14	1	6	0	7	9	1	40
Lewis,	1807	Dea. P. F. Nichols,				13	29	42	10	12	3	15	3	3	9	15	10		50
Lisbon, **Centre,**	1842	Thomas R. Kenyon,	Rodney C. Day, *p.*	'74	'91	43	67	110	20	2	0	2	2	1	4	7	2	0	39
Lisle,	1797	Frank P. Edmister,	[James M. Wilson, *Presb.*]		'92	25	71	96	30	1	2	3	1	4	0	5	1	2	75
Little Valley,	1840	Rollin H. Pratt,	[G. Albert Jameson, *Pres.*]	'79	'91	35	75	110	12	1	2	3	0	2	0	2	1	1	70
Lockport, 1st,	1838	Chas. L. Thorn,	John W. Bailey, *p.*	'82	'90	131	307	438	30	49	14	63	5	23	0	28	25	3	350
" East av.,	1890	M. L. Burrell,	Herbert S. Brown, *p. c.*	'86	'90	36	73	109	2	19	24	43	2	0	0	2	14	9	90
Lysander,	1877	Wm. C. Van Doren,	[Charles E. Hoyt, *Pres.*]	'87	'90	69	130	199	10	7	0	7	3	0	2	5	7	1	200
Madison,	1796	Riley A. Goodrich,	Benjamin D. Peck, *p.*	'40	'87	43	75	118	28	0	0	0	5	5	0	10	0	2	50
Madrid,	1807	Ira T. C. Lockwood,		'67	'92	55	96	151	0	0	0	0	2	0	0	2			100
Maine,	1819	Dea. S. C. Carman,	Abel S. Wood,	'67	'88	17	57	74	10	11	1	12	1	3	0	4	9	0	40
Mannsville,	1833	E. A. Kirkland,	Benjamin W. Day, *p.*	'62	'91	25	56	81	14	3	1	4	0	0	0	0	0	0	50
Massena,	1833	M. J. Stearns, M. D.	Sylvanus A. Worden, *p.*	'80	'91	30	61	91	14	0	0	0	1	2	7	10	0	0	45
Middletown, 1st,	1785	Dea. S. R. Corwin,	William A. Robinson, *p.*	'65	'91	152	285	437	40	14	22	36	6	19	0	25	8	1	230
" North st.	1889	C. J. Burhans,	Fred L. Luce, *p.*	'87	'91	34	73	107	21	17	4	21	1	8	0	9	6	1	100
Millville,	1820	D. M. Linsley,				25	40	65	18	1	2	3	0	1	0	1	1	3	40
Moira,	1823																		
Monsey,	1871	Miss C. A. Palmer,	George N. Hick, *p.*	'71	'84	10	25	35	15	0	1	1	2	0	0	2			
Moravia,	1806	Miss N. McCredie,	William F. Berger, *p.*	'89	'91	52	134	186	11	0	3	3	2	5	0	7	0	0	132
Moriah,	1808					20	34	54	12	11	0	11	1	0	0	1	6	3	22
Morristown, **Brier Hill,**	1852	James Moore,	Charles E. Green, *p.*	'91	'90	22	49	71	10	0	0	0	1	0	0	1	0	2	38
Morrisville,	1805	Dea. G. S. Tillinghast,	Abram S. Emmons, *p.*	'78	'84	35	100	135	42	0	0	0	3	1	0	4	0	0	95
Mount Sinai,	1789	Samuel H. Miller,	Edwin A. Hazeltine, *p.*	'79	'86	36	88	124	29	6	0	6	3	4	0	7	5	7	134
Munnsville,	1828	Miss M. C. Gaston,	Rees J. Rees, *p.*	'91	'91	18	32	50	1	1	3	4	0	0	0	0	1		98
Napoli,	1821	Asher Bliss,	[G. A. Jameson, *Pres.*]	'79	'91	32	44	76	11	1	0	1	2	5	1	8	0	0	37
Nelson,	1850	Dea. M. E. Morris,	Richard Hughes, *p.*	'88	'91	67	94	161	0	9	3	12	3	8	3	14		1	65
Newark Valley,	1803	Lucius M. Smith,	John S Ellsworth, *p.*	'84	'87	109	195	304	45	5	6	11	7	10	5	22	3	2	160
Newburgh,	1889	A. I. Barton,	James B. King, *p.*	'84	'88	24	36	60	0	15	22	37	0	2	0	2	5	4	
New Haven,	1817	Dea. D. Nichols,	Samuel Johnson, *p.*	'56	'89	28	75	103	15	2	1	3	0	2	0	2	0	1	70
New Lebanon,	1838	Chas. B. Gillett,	George H. Burrill, *p.*	'84	'84	31	96	127	20	0	0	0	2	3	0	5	0	2	83
New Village, **Lake Grove,**	1815	James B. Gould,				22	28	50	9	2	5	7	2	3	0	5			31

CHURCHES.	SUNDAY SCHOOL.					Y.P.S. C.E.	BENEVOLENCE.											
Place.	Superintendent.	Mem.	Av.	Ad. to Ch.	Benv. Cont.	Members.	Foreign.	Ed'n.	Ch. B'd'g.	Home M	A. M. A.	S. S.	New West.	Min. Aid.	Other.	TOTAL.	Legacies.	Home Exp.
Howells,	Seth E. Mapes,	93	58	8		48	12			27						39	0	833
Ithaca,	L. E. Patterson,	194	89	1	182	55	95	25	4	16	50	7	59	31	75	401	0	4,828
Jamesport,	Fred. H. Tuthill,	96	60	3	4	38	9			5	3	7			29	53	0	700
Jamestown,	R. R. Rogers,	450	275	6	97	85	190		155	468		20	12		794	1,639	0	4,445
Java Village,	Elliot J. Barber,	55	40	0	2		8			7						15	0	337
Java,	A. Lyford,	91	53	0	10												0	590
Keene Valley,	R. G. S. Blinn,	67	45	0		31			8	8						16	0	834
Kiantone,	William Kidder,	74	38	2		28				10						10	0	225
Lawrenceville,																		
Lebanon,	F. F. Hatch,	138	82	11		92				7	13					20	0	600
Lewis,	Dea. P. F. Nichols,	75	43	5		48	14									14	0	525
Lisbon, Centre,	M. T. Stocking,	80	34	2						10						10	0	
Lisle,	Dea M. B. Edwards	100	50	1		30	9				4					13	0	500
Little Valley,	Wilson Milks,	160	62	1			10	4	8	9	22		4		4	59	0	929
Lockport, 1st,	F. J. Baker, M.D.,	410	218	35	443	125	290	85	15	754	75	25		10	80	1,334	0	4,598
" East av.,	Martin N. Haskell,	262	162	13	10	57	120	15	37	145	60	17				394	0	5,604
Lysander,	J. W. Merritt,	220	96	5	7	68	17	4	35	9	29	14	10			118	0	1,170
Madison,	R. A. Goodrich,	117	40		7	30	26									26	0	600
Madrid,	I. T. C. Lockwood,	182	59		8	30	13					8		3		24	0	1,200
Maine,	Mrs. W. H. Brown,	100	40	11	10		13			18	22	5				58	0	560
Mannsville,	D. E. Hurd,	60	31		10		105			13		10			20	148	0	383
Massena,	Prof. M. H. Kinsley	92	46		23	40				66						66	0	762
Middletown, 1st,	R. H. Ayres,	232	150	7		91	89	13	143	115	63	7	11		132	573	0	3,095
" North st.	Robert Todd,	120	60	6	3	66												
Millville,	Orin J. Wyman,	91	48	1	3	32	12			5	20					37	10	550
Moira,																		
Monsey,									8							8	0	
Moravia,	E. M. Benton,	152	130	6	8	65	73	10	12	101	75	20	3	10		305	0	1,478
Moriah,	C. W. Sumner,	50	25	7													0	350
Morristown,	James Donald,	105	34			40			10	10	7					27	156	555
Morrisville,	B. Tompkins,	100	70	0	0	75	10	2	4	3	3				15	37	0	1,500
Mt. Sinai,	J. H. Hopkins,	140	83	3	16	38	93	5	12	62	32	22	13		10	249	200	1,265
Munnsville,	Chas. A. Greene,	150	70	1	33		21	4	4	14	27	3	2	2	13	90	0	700
Napoli,	G. A. Gladden,	65	58	0	28		23		17	32		9			21	102	0	506
Nelson,	W. Richards,					67												
Newark Valley,	Charles Frank,	317		5	30	100	111		13		334			8	50	516	0	1,975
Newburgh,	Geo. G. Peck,	190	125	11	16	75						16				16	0	2,965
New Haven,	C. H. Nichols,	181	65	2	23	40	82	10	19	10	2	23	1	10	102	259	0	925
New Lebanon,	W. H. Harrison,	75	43	0	17	24	57			28	84	11			29	209	500	1,322
New Village,	J. B. Gould,	54	40	2	8		10			16		5			11	42	0	251

CHURCHES.		CLERKS.	MINISTERS.			MEMBERS.				ADMITTED.			REMOVED.				BAPT.		FAM
City or Town.	Org.	Name.	Name.	Ord.	C'd.	Ma.	Fe.	To.	Ab.	C.	L.	To.	Di.	L.	Dc.	To.	Ad.	Inf.	
New York, *Welsh*,	1825	J. F. Evans,	E. D. Evans, *p.*	'82	'89	63	99	162	0	4	35	39	0	0	0	0		6	25
" Broadway Tab.,	1840	W. I. Washburn,	William M. Taylor, *p. c.*	'53	'72	477	712	1189	0	13	26	39	16	53	1	70	3	8	
" Morrisania,	1851	Miss C. H. Price,	Rich'd G. Woodbridge, *p.*	'81	'87	27	60	87	21	7	16	23	4	23	0	27	0	1	
" Camp Memorial,	1859																		
" Pilgrim,	1862	C. E. Hope,	Samuel H. Virgin, *p. c.*	'68	'71	228	431	659		36	58	94	7	19	0	26	16	18	375
" Bethany,	1877	H. Bowe,	Spencer H. Bray, *p.*	'70	'88	58	244	302		15	3	18	2	4	0	6	0	24	
" Central,	1881	Dea. E Dayton,	William Lloyd, *p. c.*	'81	'81	152	224	376	35	18	32	50	3	10	0	13	8	6	240
" Trinity, **Tremont,**	1886	C. W. Stoughton,	Walter S. Ufford, *p. c.*	'91	'91	27	53	80	25	3	0	3	2	1	0	3	0	5	75
" North,	1890	J. Lindsay,	William T. McElveen, *p.c.*	'90	'89	40	103	143	7	20	18	38	1	15	0	16	6	39	100
New York Mills,	1847	John Parry,	Rhys G. Jones, *p.*	'51	'83	35	58	93	12	13	2	15	2	1	0	3			42
Norfolk,	1817	H. G. Bradley,				7	21	28	3	4	3	7	1	0	0	1	4	1	20
North Collins,	1817	H. I Burnham,	[David Little, *Orth. Friends,*]	'91		7	21	28	1	0	0	0	1	2	2	5	0	0	30
North Evans,	1834	A. B. Shepard,				13	28	41	8	2	0	2	0	1	0	1	2	0	35
North Java,	1847	Lester M. Allen,	Robert B. Skillings, *p.*	'91	'90	15	30	45	4	4	3	7	2	0	0	2	2	0	28
North Lawrence,	1887	Mrs. M. B. Rowell,				3	11	14	2	0	0	0	4	0	0	4	0	0	16
North Pitcher,	1827	W. W. Neal,				5	13	18	2	0	0	0	0	0	0	0	0	0	14
Northville, **Aquebogue,**	1829	J. Hallock, *a*	Thomas H. Griffith, *p.*	'74	'91	67	87	154	18	2	3	5	2	0	26	31	0	0	
North Walton,	1816	Arthur L. White,	Ferdinand W. Dickinson, *p.*	'68	'88	50	59	109	13	4	5	9	4	5	0	9	2		70
Norwich,	1814	Chas. R. Johnson,	William H. Scudder, *p.*	'82	'91	195	335	530	80	3	12	15	4	18	4	26	2	6	200
Norwood,	1858	Dea. Oscar Hale,	John Pogson, *p.*	'90	'91	43	91	134	10	7	4	11	1	5	0	6	5		110
Ogdensburg,	1882	S. W. Leonard,	Frederick A. Hatch, *p. c.*	'90	'90	49	121	170	13	8	6	14	2	4	2	8	4	5	125
Olean,	1889	Dea. L. C. Dickerson	James H. McKee, *p.*	'85	'89	20	42	62	2	9	7	16	0	2	0	2	6	1	47
Oramel,	1842	Mrs. E. E. Murdough,				6	10	16	0	0	0	0	0	0	0	0	0	0	20
Orient,	1735	Wm H. Young,				56	90	146	24	20	0	20	2	0	30	32	12	1	60
Oriskany Falls,	1833	Miss M. E. Holmes,				2	30	32	3	0	0	0	0	0	0	0	0	0	25
Orwell,	1858	L. H. Beadle,	Alfred N. Raven, *p.*	'87	'90	43	65	108	28	0	1	1	1	1	0	2	0	0	50
Osceola,	1853					10	26	36	5										
Oswego,	1857	B. B. McKinstry,	Benjamin W. Bacon, *p.*	'84	'89	95	255	350	60	10	8	18	0	0	0	0	0	0	275
" Falls,	1882	Dea. G. B. Fairman,	Isaac P. Patch, *p.*	'77	'91	70	172	242	45	52	13	65	3	21	1	25	35	3	
Otto,	1828	Mrs. E. M. Pool,	Albert W. Terry, *p.*	'89	'90	10	25	35	4	0	0	0	2	2	0	4	0	2	30
Owego,	1850	E. E. Straight,	Daniel W. Teller, *p.*	'70	'88	70	153	223	53	18	11	29	0	5	5	10	14	0	130
Oxford,	1797	J. W. Harrington,	Howard Billman, *p.*	'81	'89	44	134	178	30	3	10	13	1	2	0	3	3	0	100
Paris,	1791	Mrs. B. J. Lapham,				24	44	68	16	0	0	0	2	5	0	7	0	0	30
Parishville,	1823	Miss M. J. Armstrong,	Fred. K. C. Suits, *p.*	'83	'90	22	42	64	6	4	6	10	2	1	10	13	5	4	40
Parkville,	1863																		
Patchogue,	1793	H. S. Conklin,	Alfred E. Colton, *p. c.*	'84	'90	110	184	294	16	28	8	36	2	7	0	9	17	5	210
Pelhamville,	1888	Dea. Thos. R. Scott,	Stephen W. Laidler, *p.*	'58	'91	9	9	18	8	0	0	0	2	6	0	8	0	1	16
Penymynydd, **E. Steuben,**	'32	Seth Williams,				7	13	20											
Perry Centre,	1814	Dea. W. R. Bathrick	James W. Grush, *p.*	'64	'85	44	77	121	13	1	3	4	1	2	0	3	0	1	90
Philadelphia,	1868	A. W. Danforth,				27	43	70	20	4	1	5	1	0	0	1	4	1	60

a **Jamesport.**

CHURCHES.	SUNDAY SCHOOL.					Y.P.S. C.E.	BENEVOLENCE.												
Place.	Superintendent.	Mem.	Av.	Ad. to Ch.	Benv. Cont.	Members.	Foreign.	Ed'n.	Ch. B'd'g.	Home M.	A. M. A.	S. S.	New West.	Min. Aid.	Other.	TOTAL.	Legacies.	Home Exp.
New York, W'sh	W. Owens,	360													16	16	0	1,815
" B'dway Tab.,	R. A. Dorman,	1,316	937	6	1,748		4,432	229	6,263	15,386	2,712			1,787	11,073	41,882	0	35,979
" Morrisania,	J. W. Dykeman,	130	88	0	25					47					16	63	0	
" Camp Mem.,																		
" Pilgrim,	G. C. Hall,	750	412	16	449		1,010	545	691	1,989	164	47		27	1,576	6,049	0	16,561
" Bethany,	S. H. Paine,	1,100	672	4	865	45											0	
" Central,	J. A. Sanders, M.D.,	250	195	7	25	80				113					304	417	0	13,173
" Trinity,	John Turner,	125	88	3	6	22	110		25	170						305	0	3,600
" North,	J. G. Martin,		375	8	10							10				10	0	3,500
New York Mills,	John Parry,	89	68	10													0	
Norfolk,	John Cozvin,	60	40	2						5						5	0	2,759
North Collins,	Mrs. E. Smith,	50	35	0	0	20											0	
North Evans,	A. B. Shepard,	105	58	2	7	45	10								2	12	0	500
North Java,	E. J. Barber,	55	40	0	2		8			7						15	0	337
North Lawrence,	Mrs. M. B. Rowell	35	25							53						53	0	15
North Pitcher,	W. W. Neal,	20	14														0	
Northville,	Dea. C. P. Howell,	145	120	2	67	45	83	2		46	15	12			55	213	0	2,900
North Walton,	A. L. White,	125	75	4	51	52	42	15	5	108	40	10			24	244	0	850
Norwich,	R. D. Eaton,	260	170	0	60	80	398	40	15	595	71	15	35		149	1,318	0	3,489
Norwood,	E. C. Austin,	150	68	4	21	65	16			50					60	126	0	1,600
Ogdensburg,	C. G. Idler,	196	115	2	17	45	14	1	23	30	8	12	21		58	167	0	2,450
Olean,	Rev. J. H. McKee,	129	46	4	11	35	5	1	5	10	2	4	1		10	38	0	2,100
Oramel,	A. L. Vosburgh,																	
Orient,	Rufus W. Tuthill,	130	70	15	50		25		25	95	22				20	187	0	2,100
Oriskany Falls,																		
Orwell,	D. E. McKinney,	115	75	0	0	50				18	6		45		5	74	0	500
Osceola,																		
Oswego,	Prof. E. J. Hamilton,	300	180	9	85										1,200	1,200	0	
" Falls,	Prof. G. Williams,	225	120	18	4	27	15			20		4			0	39	0	2,730
Otto,	Hiram S. Cotrael,	83	46	0	36		30			23	13	18				84	0	503
Owego,	Jas. M. Hastings,	151	80				64		5	77	11	5			66	228	0	
Oxford,	Jared C. Estalon,	157	100	3		35	116	13	30	58	12	33	12	6	10	290	0	1,300
Paris,	J. S. Marks,	83			5	30	23			37	11				55	126	0	634
Parishville,	C. E. Newell,	104	60	4		44				8						8	0	1,098
Parkville,																		
Patchogue,	Floyd A. Overton,	295	210	26	10	60	61	14	15	84	18	30	7		75	304	0	9,715
Pelhamville,	Wm. Algie,																0	250
Penymynydd,																		
Perry Centre,	Milton W. Butler,	145	75	1	42		50		56	39	23	12	14	11		205	0	1,000
Philadelphia,	W. A Markwick,	103	52	3	0	26	8			28	10				2	48	0	665

CHURCHES.		CLERKS.	MINISTERS.			MEMBERS.				ADMITTED.			REMOVED.				BAPT.		FAM
City or Town.	Org.	Name.	Name.	Ord.	C'd.	Ma.	Fe.	To.	Ab.	C.	L.	To.	Di.	L.	De.	To.	Ad.	Inf.	
Phœnix,	1837	Edwin A. Tabor,	[Hiram L. Hoyt, *Pres.*]	'80	'90	46	125	171	19	26	11	37	0	2	0	2	17	0	115
Pitcher,	1805	Dea. W. R. Chandler,				39	71	110	28	15	4	19	1	0	0	1	15	0	50
Plainfield,	1861	Dea. J. C. Griffiths,	John F. Davies, *p.*	'90	'90	32	48	80	0	2	6	8	0	2	0	2	0	1	30
Port Chester,	1888	Wm. H. Lang,				27	67	94	3	17	8	25	0	2	0	2	5	2	95
Portland,	1833	Miss E. M. Brown,	Henry M. Higley, *p.*	'65	'86	22	36	58	7	3	3	6	0	0	0	0	1	0	52
Port Leyden,	1854	Wm. G. Hall,	Lewis Williams, *p.*	'67	'77	32	74	106	9	6	1	7	1	0	0	1	3	6	63
Poughkeepsie,	1837	James H. Dudley,	Wayland Spaulding, *p. c.*	'84	'84	87	198	288	30	7	5	12	4	20	0	24	0	5	165
Prattham,	1888					5	15	20	3										
Prospect,	1859	Dea. J. R. Davies,				6	12	18		1	3	4	3	0	0	3			
Pulaski,	1808	N. B. Smith,	Alfred N. Raven, *p.*	'87	'90	30	57	87	18	1	3	4	2	4	23	29	0	0	65
Randolph,	1836		Robert Humphrey, *p.*	'83	'91	29	63	92	0	2	3	5	1	5	0	6	2	0	
Raymondville,	1828																		
Reed's Corners,	1843	Mrs. H. A. Davis,	Albert W. Taylor, *p.*	'85	'90	19	41	60	14	0	0	0	2	0	1	3	0	0	40
Remsen, Peniel,	1839	Richard R. Jones,	Benjamin M. Hughes, *p.*	'72	'90	27	48	75	0	1	1	2	2	2	0	4			
Rensselaer Falls,	1849	J. J. Doty,	[John J. Brokenshire, *Meth.*]		'92	46	80	126	20	0	0	0	2	2	0	4			60
Richford,	1823	Wm. P. Belden,	J. Spencer Mitchell, *p.*	'88	'91	53	69	122	11	2	2	4	4	4	0	8	2	4	60
Richmond Hill,	1886	G. L. Crane,	J. Ellis Fray, *p.*	'89	'90	30	50	80	17	8	25	33	0	0	0	0	2	6	60
Richville,	1828	W. P. Hendrick,	Thomas T. Davies, *p.*	'87	'89	24	36	60	4	4	4	8	0	4	0	4	2	0	50
" *Welsh*,	1856	Thomas B. Davies,	Thomas T. Davies, *p.*	'87	'89	24	34	58		0	1	1	1	0	0	1	0	5	28
Riga,	1809	N. J. Frost,	[David Anderson, *Pres.*]		'91	24	35	59	22	1	0	1	0	2	0	2	0	0	50
Riverhead,	1834	Wm. I. Chalmers,	William I. Chalmers, *p.*	'72	'72	55	98	153		7	2	9	0	4	0	4	3	1	100
Rochester, Plymouth,	1855	Joseph W. Robbins,	Myron Adams, *p. c.*	'69	'76	69	167	236	26	4	2	6	1	0	0	1	1	1	125
" South,	1886	Dea. F. G. Burch,	Herman C. Riggs,	'57	'92	82	155	237	13	14	15	29	0	2	0	2	7	6	215
Rockaway Beach,	Oceanus, '86	F. Keefer,	George W. Plack, *p.*	'82	'90	22	43	65	9	7	4	11	0	3	0	3	0	22	65
Rodman,	1808	W. E. Sill,	David B. Gordon, *p.*	'69	'91	31	73	104	14	5	3	8	0	5	11	16	4	6	57
Rome,	1852	Thomas Williams,				44	37	81		2	1	3	2	4	0	6			27
Roscoe,	1891	Lee Barnheat,	J. Frank Forsythe, *p.*	'91	'90	13	47	60	10	35	25	60	0	0	0	0	15	0	40
Rushville,	1802	Chas. G. Chapman,	Albert W. Taylor, *p.*	'85	'88	22	65	87	6	0	0	0	2	1	16	19	0	0	75
Rutland,	1808	Frank Underwood,				12	37	49	7	1	1	2	0	3	0	3	1	1	40
Salamanca,	1875	W. H. Hazard,	Martin L. Dalton, *p.*	'80	'91	29	77	106	7	2	4	6	0	4	0	4	1	7	150
Sand Bank,	1852	Chas. L. Curtis,				9	18	27	7	4	0	4	2	0	2	4	4	4	9
Sandy Creek,	1817	M. C. Robbins,	Frederick Hebard, *p.*	'49	'89	36	77	113	45	4	0	4	3	0	0	3	4	0	40
Saratoga Springs,	1880	Henry Wilcox,	Clarence F. Swift, *p.*	'86	'88	32	87	119	18	2	8	10	2	6	3	11	2	0	80
Saugerties,	1853	Benj. M. Coon,	John H. La Grange, *p.*	'90	'89	45	93	138	13	1	5	6	4	1	0	5	1	2	70
Sayville,	1858	Dea. Willett Green,	Clarence W. Rouse, *p.*	'90	'90	64	94	158	15	2	2	4	2	2	0	4	0	8	125
Schenectady,	1876	Dea. James Clute,	John H. Munsell, *p.*	'75	'79	99	210	309	20	4	4	8	3	22	37	62	1	10	150
Schroon Lake,	1829	Dea. G. M. Sawyer,	Samuel Lewis, *p.*		'88	7	21	28	5	0	0	0	3	0	0	3	0	0	25
Seneca Falls,	1869	Dea. W. L. Bellows,				53	104	157	21	0	0	0	4	5	9	18	0	4	67
Sherburne,	1794	E. L. Whitney,	Albert F. Norcross, *p.*	'81	'91	85	140	225	24	4	6	10	5	7	0	12	2	2	110
Sidney,	1808	Milton C. Johnston,	Seward M. Dodge, *p.*	'78	'92	58	117	175	62	8	13	21	3	6	0	9	6	1	110
Siloam, **Elton,**	1856	Dea. W. R. Jones,	Wm. Y. Roberts, *p.*	'91	'91	15	12	27	0	0	2	2	2	2	0	4	0	1	27

CHURCHES.	SUNDAY SCHOOL.					Y.P.S. C. E. Members.	BENEVOLENCE.										Legacies.	Home Exp.
Place.	Superintendent.	Mem.	Av.	Ad. to Ch.	Benv. Cont.		Foreign.	Ed'n.	Ch. B'd'g.	Home M.	A. M. A.	S. S.	New West.	Min. Aid.	Other.	TOTAL.		
Phœnix,	Chas. E. Candee,	200	128	18	17	47	25	20		30	120				19	214	0	1,80
Pitcher,	Dr. L. C. Andrews,	121	64	13	14	90				23		9				32	0	800
Plainfield,	Evan F. Griffiths,	80	50			39											0	4,500
Port Chester,	A. H. Lane,	110	65	10	0	40											0	962
Portland,	I. A. Wicox,	90	45	3	30	30	3				16	9			20	48	0	950
Port Leyden,	G. H. Halcombe,	142	85	5	20	52	15	60	3	15	5			2	40	140	0	2,777
Poughkeepsie,	John Donald,	204	143	3	92	66	211		91	191	64		45		437	1,039	0	
Prattham,																		
Prospect,																		
Pulaski,	S. C. Huntington, jr.	90	70	0	0	40	4		2	6	14					26	0	
Randolph,	William Myers,																0	578
Raymondville,																		
Reed's Corners,	Geo. W. Latham,	115	45	0	6	26	1				5	6				12	0	340
Remsen, Peniel,																	0	375
Rensselaer Falls,	Noble E. Doty,	125	80	0	7	47	5	3	11	23	4	3	3	2		54	0	458
Richford,	Daniel P. Witter,	150	81	3	7	40	13		9	30	14					66	0	711
Richmond Hill,	D. J. Torrens,	231	127	5	21	65	63		11	32		12			13	131	0	1,568
Richville,	J. F. Wiser,	102	53	0		36	10			25						35	0	1,040
" *Welsh*,	Benjamin Jones,	15	10														0	650
Riga,	N. J. Frost,	45	30	0	5	32						5				5	0	590
Riverhead,	James H. Tuthill,	125	100	6	79	55	240	7	80	26	33	8	9	5	46	454	0	1,700
Rochester, Plym.	L. P. Ross,	164	112															
" South,	E. T. Lathrop,	312	203	16	5	148	25		5	76	85		2	10	188	391	0	4,245
Rockaway Beach,	J. Jamieson,	142	90		18	27	8		4	31				4	3	50	0	1,222
Rodman,	J. S. Sill,	90	70	4	27	30	75			30	2	13			4	124	0	1,050
Rome,	John T. Evans,	38	26	2			30		1		25	13				69	0	377
Roscoe,	Rev. J. F. Forsythe,	120	60			30											0	2,200
Rushville,	Henry Fox,	197	74	0	0	55	6									6	20	1,275
Rutland,	F. Underwood,	130	43	0	12	50	14			13		9				36	0	431
Salamanca,	A. W. Ferrin,	225	145	2	9	54			20	35					8	63	0	1,430
Sand Bank,	Miss A. Mabey,	64	50	2													0	300
Sandy Creek,	M. A. Pruyn,																	
Saratoga Springs,	C. L. Haskins,	140	83	1	21	60	37			81	20		20		32	190	0	1,850
Saugerties,	M. Wilbur,	150	135	1		50				9	27	18			5	59	0	1,300
Sayville,	Robert Nunns,	160	101		52	47	43	15		32	27	41		13	35	206	0	1,800
Schenectady,	W. H. Browne,	210	150	3	15	60	43		100	119	130	15		1	190	598	0	3,443
Schroon Lake,	William J. Gould,	50	40	0	0	28											0	550
Seneca Falls,	Charles Babcock,	138	90	0	14	74	34		14		5				20	73	0	1,700
Sherburne,	Dea. W. H. Miller,	156	90	3	103	62	602		44	1,163	355			29	83	2,276	0	1,655
Sidney,	D. M. Johnston,	137	75	8	14	30	8			13		14			20	55	0	1,000
Siloam,	Mrs. M. M. Jones,	33	33	0		16				18						18	0	

CHURCHES.		CLERKS.	MINISTERS.			MEMBERS.				ADMITTED.			REMOVED.				BAPT.		FAM
City or Town.	Org.	Name.	Name.	Ord.	C'd.	Ma.	Fe.	To.	Ab.	C.	L.	To.	Di.	L.	De.	To.	Ad.	Inf.	
Sinclairville,	1842	Dea. E. Williams,				14	29	43	21	0	0	0	1	2	0	3	0	0	
Smyrna,	1824	Mott C. Dixon,	Lewin F. Buell, *p.*	'89	'88	72	115	187	47	8	1	9	3	5	0	8	7	2	75
South Granville,	1790																		
South Hartford,	1805	Chas. W. Ingalls,	Charles F. Wiseman, *p.*	'91	'91	35	59	94	7	4	4	8	1	0	0	1	4	0	
Spencerport,	1850	Henry H. Brown,	Edward B. Furbish, *p. c.*	'62	'90	68	144	212	58	17	19	36	4	4	0	8	11	1	100
Steuben,	1804	Dea. W. W. Thomas,				10	33	43											
Strykersville,	1886	Rev. R. B. Skillings,	Robert B. Skillings, *p.*	'91	'90	5	9	14	3	0	0	0	0	3	1	4	0	0	20
Summer Hill,	1827	Geo. H. Allen,	William H. Hampton,	'92	'91	19	37	56	5	5	2	7	3	0	0	3	3	0	50
Suspension Bridge,	1855	N. E. G. Wadhams,	Chas. M. Bartholomew, *p.*	'77	'85	46	120	166	10	19	19	38	0	5	0	5	8	5	125
Syracuse, Plymouth,	1853	B. F. Stevens,	Edward N. Packard, *p. c.*	'70	'87	184	353	537	62	38	37	75	10	11	5	26	19	9	300
" Danforth,	1884	John E. K. Low,	Herbert A. Manchester, *p. c.*	'90	'96	44	108	152	8	39	18	57	2	5	5	12	23	6	125
" Good Will,	1884	E. C. Dean,	J. Cowles Andrus, *p. c.*	'83	'84	86	190	276	11	57	29	86	1	5	0	6	27	2	200
" Geddes,	1886	Albert R. Gillis,	Fred'k A. S. Storer, *p. c.*	'86	'86	39	76	115	10	12	7	19	0	2	0	2	8	5	85
Tallman,	1874	Dea. H. B. Cole,	John J. Bond, *p.*	'75	'91	18	29	47	3	0	5	5	0	0	0	0	0	5	30
Ticonderoga,	1809	D. M. Arnold,	Albert W. Dickens, *p.*	'82	'85	35	74	109	9	3	6	9	2	2	0	4	0	0	140
Trenton,	1854	Dea. R. J. Jones,				6	11	17		0	4	4							
Triangle,	1819	Dea. L. S. Moore,	Horace L. Hubbard, *p.*	'77	'91	12	23	35	12	0	0	0	0	3	0	3			20
Union Centre,	1841	Ollie L. Ketchum,	Abel S. Wood,	'67	'92	25	35	60	8	0	0	0	1	0	1	2			
Union Valley,	1845																		
Utica, Bethesda,	1802	Dea. E. A. Jones,	Rhys G. Jones, *p.*	'51	'83	88	184	272		4	17	21	4	28	15	47		5	
" Plymouth,	1883	John D. Griffith,	Moses E. Dunham, *p.*	'59	'89	73	139	212	0	38	17	55	3	13	0	16	17	0	100
Volney,	1812																		
Wadham's Mills,	1813	S. H. Hodgkins,				21	49	70	10	12	1	13	2	1	0	3	8	2	35
Wading River,	1785	Robert Gorman,	Fletcher A. Valentine, *p.*	'81	'89	29	37	66	21	12	0	12	3	1	0	4			
Walton,	1793	Wm. T. Moore,	Granville W. Nims, *p. c.*	'77	'81	189	307	496	27	8	18	26	7	16	0	23	5	5	182
Wantagh,	1889		W. Byron Forbush, *p.*	'92	'90	16	26	42	0	4	6	10	0	7	0	7	2	0	
Warsaw,	1840	C. H. Bradley,	William A. Hobbs, *p.*	'81	'88	135	231	366	58	15	7	22	4	9	0	13	16	3	205
Washington Mills,	1890	Dea. W. H. Davies,	[John W. Whitfield, *Pres.*]		'89	3	35	38	0	16	2	18	0	0	0	0	0	2	25
Watertown,	1887	E. H. Greene,	William C. Jones.	'84	'92	35	51	86	7	14	8	22	1	14	1	16	3	2	100
Waterville,	1851	Robert Williams,	Benjamin G. Newton, *p.*	'89	'91	53	62	115		18	5	23	5	3	0	8		2	
Wellsville,	1850	Miss M. F. Lewis,	Frederick W. Beecher, *p.*	'60	'74	85	168	253	50	16	0	16	4	2	0	6	14	3	123
West Bloomfield,	1800	Dea. M. J. Peck,	Mrs. Annis F. Eastman, *p.*	'89	'92	59	120	179	30	0	1	1	3	3	0	6	0	4	85
West Brook,	1857	Miss B. E. Lindsley	Ferdinand W. Dickinson, *p.*	'68	'88	13	20	33	3	0	0	0	0	0	0	0	0	0	35
West Groton,	1817	H. Stevens,	John Cunningham, *p.*	'48	'77	31	68	99	20	6	0	6	2	0	0	2	0	0	60
Westmoreland,	1792	Dea. James Bell,	[Jesse Bailey,]		'92	33	80	113	26	0	0	0	3	7	1	11	0	0	75
West Newark,	1823	C. R. Ackerman,	Samuel F. Emery, *p.*	'91	'91	18	24	42	5	1	1	2	0	3	0	3	2	0	18
West Winfield,	1799	Frank L. Brace,	Enoch H. Burt, *p.*	'86	'89	59	76	135		7	2	9	3	4	0	7	2	3	75
Willsborough,	1833	L. Barton, M. D.,	[Joshua J. Wolf, *Pres.*]	'85	'91	15	49	64	2	5	0	5	5	0	0	5	3	3	60
Wilmington,	1834	William Bell,	Dana Fish, *p.*	'88	'86	16	22	38		2	0	2	1	0	0	1	1	0	50
Winthrop,	1886	Dea. A. T. Watson,	Edward F. Fleming, *p.*	'88	'91	35	85	120	27	10	1	11	1	4	0	5	6	0	35
Woodhaven,	1863	J. Skardon,	William James, *p. c.*	'65	'65	60	111	171	0	9	16	25	4	13	0	17	0	0	
Woodville,	1836	J. F. Converse,	[Geo. H. Perry,]		'92	36	55	91	36	0	1	1	1	1	0	2	0	0	84

Churches.	Sunday School.					Y.P.S. C.E.	Benevolence.											
Place.	Superintendent.	Mem.	Av.	Ad. to Ch.	Benv. Cont.	Members.	For. ign.	Ed'n.	Ch. B'd'g.	Home M.	A. M. A.	S. S.	New West.	Min. Aid.	Other.	Total.	Legacies.	Home Exp.
Sinclairville,							5			5	178				2	190	0	500
Smyrna,	Lee L. Ferris,	290	165	3	248	35	152	10	10	109	12	36	10			339	0	1,075
South Granville,																		
South Hartford,	Wm. H. Ward,	103	47		7	52												
Spencerport,	A. J. Arnold,	197	140	15	131	54	100	28	4	70	32	13	18	17	18	300	0	1,845
Steuben,																		
Strykersville,																		
Summer Hill,	Chas. Brigham,	80	53	5		78				18							150	300
Suspension Br.,	Rev. C. M. Bartholo'w	250	170	15	10	84	87	37		44	25	18			15	18	0	560
Syracuse, Plym.,	William Spalding,	400	352			150	532	5	39	850	225	41	33		31	226	0	3,608
" Danforth,	Dr. B. W. Sherwood,	253	186	30	38	77	55	10	0	127	0	15	0	0	0	1,756	0	13,345
" Good Will,	George A. Mosher,	396	231	44	85	48	26	9		50						207	0	4,350
" Geddes,	W. A. Parsons,	150	118	9	84	45	71			50	27		17		55	85	0	5,200
Tallman,	John N. Smith,	45	30							5						220	0	1,738
Ticonderoga,	Arthur Cutts,	150	85	3		65	40		5	65					400	5	0	400
Trenton,	Evan L. Griffith,	155	94	4	39		25		10	15	5					510	0	1,500
Triangle,	G. S. Morse,	50								8						55	0	1,800
Union Centre,	L. H. Ketchum,	50	35			15	4									8	0	
Union Valley,																4	0	300
Utica, Bethesda,																		
" Plymouth,	Geo. W. Griffith,	300	211	30	130	90	26			19	6	7	8		160	226	0	2,500
Volney,																		
Wadham's Mills,	S. H. Hodgkins,	93	48	9														
Wading River,																		
Walton,	C. McAllister,	484	223	6	211	138	220	38	43	121	229	120	38		136	945	0	2,078
Wantagh,		126		6	39	34	5	2	7	5	5	19	2		171	216	0	1,000
Warsaw,	Wm. A. Walker,	350	184	10	150	106	140	28	81	535	46	49	52		77	1,008	0	5,720
Washing'n Mills,		90	65	9	0	30				13						13	0	
Watertown,	Milton R. Klock,	150	95	0		45				16						16	0	1,750
Waterville,	Hugh R. Thomas,	65	38	6													0	1,008
Wellsville,	T. Frank Fisher,	165	105	16	31	67	40	0	33	74	34	31	11	10	50	283	0	1,768
West Bloomfield,	E. G. Shepard,	175	110	0	0	30	67		19	30	34					150	0	1,266
West Brook,	Dea. T. S. Hoyt,	50	26	0	0	Yes.	5		4	13	5	7				34	0	175
West Groton,	John G. Cobb,	125	51	6	3	65	59			18	22	9				108	0	1,000
Westmoreland,	Dea. James Bell,	140	60	0	0	28	22			14	2	11			9	58	0	500
West Newark,	C. R. Ackerman,	53	36	1						8						8	0	295
West Winfield,	Frank L. Brace,	161	87	7	30		15	8	11	21	14	16			100	185	0	2,500
Willsborough,	Egbert Lewis,	100	60	2						27					15	42	0	400
Wilmington,	Mrs. F. M. Bell,	123	74															
Winthrop,	Dea. T. Taylor,	79	45	8		35				3					10	13	0	900
Woodhaven,	J. Eckert,	350	200			25									300	300	0	
Woodville,	Mrs. F. M. Clark,	108	63	0	10	50		9	9	5					16	39	0	750

NEW YORK SUMMARY.

CHANGES from last *Year-Book's* list of churches: *Added*, — Brandon; East Buffalo; Roscoe. *Omitted*, — East Otto; East Pitcairn. *Names Changed*, — Ridgewood to Wantagh; Stockholm Depot to Winthrop.

ORDINATIONS, INSTALLATIONS, etc., in the year. See Summary IV.

CHURCHES: 38 with pastors installed by council; 153 with pastors otherwise inducted; 3 with supplies; 88 vacant (including 25 supplied by licentiates or ministers of other denominations). Total, 282.

MINISTERS: 39 pastors installed by council; 153 pastors otherwise inducted; 3 supplies; 104 others. Total, 299.

CHURCH MEMBERS: 14,790 males; 29,752 females. Total, 44,542, including 4,432 absent. Gain, 1,287.

ADDITIONS: 2,344 by confession; 1,807 by letter. Total, 4,151.

REMOVALS: 633 by death; 1,391 by dismissal; 470 by discipline. Total, 2,494.

NORTH CAROLINA.

CHURCHES.		CLERKS.	MINISTERS.			MEMBERS.				ADMITTED.			REMOVED.				BAPT.		FAM
City or Town.	Org.	Name.	Name.	Ord.	C'd.	Ma.	Fe.	To.	Ab.	C.	L.	To.	Di.	L.	Dc.	To.	Ad.	Inf.	
Beaufort,	1870		Andrew E. Jackson, *p.*	'78	'91	35	44	79	10	13		13	3	4	14	21	2		41
Cannonville, **Concord,**	1890																		
Cedar Cliff, **Nicholson's,**	1855	Miss Julia S. Holt,	Anthony Pedan, *p.*	'91	'90	7	16	23	6	4	3	7	2	0	0	2	3	0	10
Chapel Hill,	1885	F. S. Hitchcock,				7	7	14	1	0	1	1	0	0	0	0	0	0	15
Charlotte,	1889																		
Dry Creek,	1885	Mrs. Katie Green,	Caleb C. Collins, *p.*	'90	'90	13	13	26		11	0	11				0	10	1	14
Dudley,	1870	Levi Winn, *b*	John W. Freeman, *p.*	'87	'89	34	59	93	14	17	0	17	1	0	0	1	12	0	27
Ellenboro',	1879																		
Golden Valley, **Gamble's Store**	'79																		
High Point,	1890	John Blackman,	Zechariah Simmons, *p.*	'85	'90	9	9	18				0				0	0	0	6
Island Creek, **Lowell,**	1889																		
McClurd's Chapel, *a*	1880																		
McLeansville, 1st,	1871	John F. Brown,	William J. Larkin, *p.*	'91	'91	44	69	113	27	0	2	2	4	8	5	17	0	0	50
" 2d,	1883	Charles Ray,	William J. Larkin, *p.*	'91	'91	26	22	48	9			0			4	4	0	0	23
Melville,	1885	Mrs. G. Somers,	Anthony Pedan, *p.*	'91	'90	13	21	35	4	5	0	5				0	5	0	9
Morehead, **Harrisburg,**	1890																		
Nalls,	1885	Dea. Dock Kron,	Caleb C. Collins, *p.*	'90	'90	17	17	34	10	4		4	1			1	2	0	15
Oaks,	1882	Miss E. W. Douglass,	Anthony Pedan, *p.*	'91	'90	31	33	64	4	4		4	1	0	17	18	4	3	22
Pekin,	1881	Miss M. D. Green,	Caleb C. Collins, *p.*	'90	'90	30	22	52		1	0	1	2	2	0	4			14
Prim's Grove, **Martindale,**	'90																		
Raleigh,	1874	Mrs. G. S. Smith,	Asher W. Curtis, *p.*	'68	'89	34	96	130	45	15	0	15	6	4	1	11	14	1	36
Salem, **Church,**	1885	Mrs. Jane Ingram,	Zechariah Simmons, *p.*	'85	'84	11	26	37	10			0		5	5	10	0	0	13
Strieby,	1879	Miss L. McLeod,	Zechariah Simmons, *p.*	'85	'85	17	27	44	5			0			2	2	0	0	28
Troy,	1881	Mrs. J. Hulton,	Caleb C. Collins, *p.*	'90	'90	5	21	26	8	10	0	10		1		1	4	0	18
Wilmington,	1870	G. A. Woodward,	Frank W. Sims, *p.*	'91	'91	38	83	121	7	19	3	22	1	2	14	17	3	1	41
			Total:			417	652	1069	141	103	9	112	26	21	62	109	59	6	382

a **Knob Creek.** *b* **Mt. Olivet.**

BAPTISMS: 1,069 adult; 711 infant.
IN SABBATH SCHOOLS: 50,044. Gain, 3,861.
YOUNG PEOPLE'S SOCIETIES: Number, 173; 9,571 members.
FAMILIES: 223 churches reporting (224 last year), 22,227. Gain, 1,017.
BENEVOLENT CONTRIBUTIONS: 213 churches reporting (198 last year) $349,381. Increase, $139,101.

HOME EXPENDITURES: 213 churches reporting (214 last year), $565,150. Increase, $49,048.
ORGANIZATION: Thirteen Associations or Conferences, of Churches and Ministers, united in a GENERAL ASSOCIATION.

SUNDAY SCHOOLS AND BENEVOLENCE.

CHURCHES.	SUNDAY SCHOOL.					Y.P.S.C.E.	BENEVOLENCE.										Legacies.	Home Exp.
Place.	Superintendent.	Mem.	Av.	Ad. to Ch.	Benv. Cont.	Members.	Foreign.	Ed'n.	Ch. B'd'g.	Home M.	A. M. A.	S. S.	New West.	Min. Aid.	Other.	TOTAL.		
Beautort,		135	59		$ 0	40	$ 0	$ 0	$ 0	$ 0	$ 0	$ 0	$ 0	$ 0	$14	$14	$ 0	$109
Cannonville,																		
Cedar Cliff,	Dea. Henry Holt,	40		2	0	0	0	0	0	0	0	0	0	0	0	0	0	10
Chapel Hill,	F. S. Hitchcock,	48	18	0	0	18	0	0	0	0	0	0	0	0	0	0	0	28
Charlotte,																		
Dry Creek,	Mrs. Katie Green,	75	40	6	0	0	0	0	0	0	7	0	0	0	1	8	0	34
Dudley,	William Aldridge,	131	88	17	3	25	3	0	0	0	0	0	0	0	0	3	0	41
Ellenboro',																		
Golden Valley,																		
High Point,	Joseph Wiggs,	28	15	0	5	0	0	0	0	0	2	5	0	0	0	7	0	14
Island Creek,																		
McChurd's Chap.,																		
McLeansville, 1st	Allen Roan,	50	40	0	0	0	2	0	0	0	0	0	0	0	0	2	0	7
" 2d,	Henry Cook,	40	30	0	0	Yes.	1	0	0	0	0	0	0	0	0	1	0	
Melville,		39					0			6					1	1	0	16
Morehead.																		
Nal's,	Abraham Bruton,	50	30	4	3	0	0	0	0	0	0	3	0	0	0	3	0	10
Oaks,	Miss E.W. Douglass,	90	65	4	3	53	6	0	0	6	6	4	0	0	0	22	0	
Pekin,	Harry Rush,	40	30	0	0	0	0	0	0	0	0	0	0	0	5	5	0	10
Prim's Grove,																		
Raleigh,	Rev. A.W. Curtis,	116	69	15	21	62	3	0	0	8	2	4	0	0	20	37	0	268
Salem,	Shebe Jugrom,	30	20	0	0	0	0	0	0	0	0	0	0	0	0	0	0	12
Strieby,	William Fisher,	50	30	0	1	20	0	0	0	1	0	0	0	0	10	11	0	32
Troy,	C. B. Green,	70	45	4		Yes.	6	0	0	1	3	6	0	0		16	0	40
Wilmington,	Geo. T. Littleton,	135	100	15	0	40	3	0	0	0	3	0	0	0	8	14	0	264
	Total:	1,340	659	67	36	258	24	0	0	16	23	22	0	0	50	144		880

Decrease in church members, 11; in Sunday schools, 101; in benevolent contributions, $201; in home expenditures, $410. ORGANIZATION: The GENERAL ASSOCIATION OF NORTH CAROLINA. The Golden Valley churches have made no response to repeated request for reports.

NORTH DAKOTA.

CHURCHES.		CLERKS.	MINISTERS.			MEMBERS.				ADMITTED.			REMOVED.				BAPT.		FAM
City or Town.	Org.	Name.	Name.	Ord.	C'd.	Ma.	Fe.	To.	Ab.	C.	L.	To.	Di.	L.	Dc.	To.	Ad.	Inf.	
Amenia,	1886	H. F. Chaffee,	Martin L. Stimson, *p.c.*	'81	'91	11	17	28	9	2	3	5		1		1	1	4	40
Argusville,	1890	Dea. Warren Tufts,	[Fred J. Hibbard, *Lic.*]		'91	2	5	7						1		1			35
Ashley,	1886																		
Ashtabula,	1889																		
Buxton,	1889	Mrs. J. P. Gould,	Charles H. Phillips, *p.*	'85	'85	4	11	15		3		3					3	1	25
Caledonia,	1886	Mrs. W. P. Cleveland,	James W. Danford, *p.*	'85	'90	15	31	46						6		6		2	35
Cando,	1887	Dea. E. N. Dickinson,	Amos A. Doyle,	'86	'92	12	34	46	5				1	1	2	4			35
Carrington,	1883	John R. McPhee,	Wm. H. Gimblett, *p. c.*	'91	'91	16	46	62	5	1	6	7	2	1		3		2	30
Cooperstown,	1884	Mrs. J. N. Brown,	Geo. R. Searles, *p.*	'67	'91	4	13	17	4										25
Cummings,	1885	Mrs. E. M. Upson,	Charles H. Phillips, *p.*	'85	'85	8	10	18	3		2	2							25
Dawson,	1883	Harvey Kepler,	Thomas W. Thurston, *p.*	'51	'90	5	12	17		4	2	6		2		2	2	1	21
Dexter,	1890	H. P. Mix,	William Edwards, *p.*	'82	'90	5	2	7											
Dickinson,	1887	Mrs. F. A. Heckman				10	31	41	5	10	3	13		2		2	2	4	100
Dwight,	1886	Mrs. M. E. Wakefield,	Alpheus J. Pike, *p.*	'59	'88	9	15	24	8	4		4		2		2	1		25
Eckelson,	1883	Mrs. I. N. Wright,	William C. Hunter, *p.*	'87	'91	8	17	25											25
Edgeley, St. John,	1888	Gottlieb Muller,	[U. Resch,]		'91	18	20	38		6		6					2	2	30
" St. Paul,	1889																		
Edmunds,	1889	H. E. Sunday,	[Eben E. Saunders, *Lic.*		'91	7	9	16	8	8		1		1					
Eldridge,	1885	Alfred Lawrence,	James D. Whitelaw, *p.*	'87	'91	3	2	5											12
Fargo, 1st,	1881	F. W. Pearson,	Vernon N. Yergin, *p. c.*	'81	'89														
" Plymouth,	1885	F. H. Spotts,	George S. Bascom, *p. c.*	'70	'89	16	27	43	6	3	2	5		7		7	1	5	40
Forman,	1886	Dea. W. E. Patterson,	William Gillespie, *p.*	'91	'91	6	8	14		3	4	7		3		3	2	2	15
Fort Abercrombie,	1885	Mrs. Wm. Edwards	William Edwards, *p.*	'82	'85	6	5	11	1	1		1						9	21
Fort Berthold,	1886	Rev. C. L. Hall,	[James G. Burgess, *Ep. Lic.*]			13	30	43	14	19		19		2		2	19		200
Fort Yates,	1889	Geo. W. Reed,	George W. Reed, *p.*	'87	'89	16	10	26		14		14					14	4	200
Gardner,	1890	James McDonald,	James J. Davy, *p.*	'87	'91	4	4	8											25
" Rose Valley,	1887	Thos. Heath,	James J. Davy, *p.*	'87	'91	15	13	28		4		4		2		2			70
Geneseo,	1889																		
Gladstone,	1883	Mrs. A. F. Cryne,				2	7	9	1										7
Glen Ullin,	1884	Miss M. F. Parmenter,	[A. H. Keene, *Lic.*]		'91	6	18	24		1		1		1		1			26
Gnadenfeld, Ellendale,	1886																		
Grand Forks,	1882	George E. Black,	Seth M. Wilcox, *p.*	'75	'90	31	58	89	20	7	11	18		2		2	4	6	70
Hankinson,	1887	William Ranger,				10	12	22		3	6	9					3		20
Harlem,	1886		William Gillespie, *p.*	'91	'91														
Harwood,	1882	Mrs. Fred. Carmine	Matthew J. Totten, *p.*	'67	'92	7	24	31	6	2	3	5							35
" Bethel,	1883																		
Hillsboro,	1891	Dea. E. M. Pierce,	William L. Burdick, *p.*	'87	'91	6	16	22		9	13	22					6		20
Hope,	1883	E. H. Badger,	Theodore W. Haven, *p. c.*	'91	'91	12	21	33	4		7	7		3		3		1	35

SUNDAY SCHOOLS AND BENEVOLENCE.

CHURCHES.	SUNDAY SCHOOL.					Y.P.S. C.E.	BENEVOLENCE.											
Place.	Superintendent.	Mem.	Av.	Ad. to Ch.	Benv. Cont.	Members.	Foreign.	Ed'n.	Ch. B'd'g.	Home M.	A. M. A.	S. S.	New West.	Min. Aid.	Other.	TOTAL.	Legacies.	Home Exp.
Amenia,	E. C. Sargent,	80	50		$6		$	$	$	$60	$	$6	$	$	$	$66	$ 0	$535
Argusville,	O. P. Brown,	25	15		5	15				6		5				11	0	650
Ashley,																		
Ashtabula,	O. N. Sanders,	19	18															
Buxton,	P. J. Beltz,	36	21	2	18		48	5	20	54	5	17	5		5	159	0	325
Caledonia,	Mrs. W. P. Cleveland	135	70		17	16	18	5	5	51		5				84	0	525
Cando,	Mrs. Wm. Hays,	100	70		6				2	60					2	64	0	470
Carrington,	A. D. Parker,	147	102	1	20	25				45		40				85	0	416
Cooperstown,	Rev. G. R. Searles	70	50		5					26		5				31	0	163
Cummings,	J. Baxter,	51	23		17		9	30	9	21	5	8				82	0	1,500
Dawson,	Mrs. J. C. Sperry,	42	25	3	3				2	16		3			8	29	0	182
Dexter,	A. E. Otterburn,	25	15				1			12						13	0	
Dickinson,	E. E. Cook,	68	37	2		35			4	62						66	0	1,000
Dwight,	Hon. John Miller,	86	48	4	8	12	73	11	4	80	72	5	3			248	0	2,025
Eckelson,	P. W. Cowell,	47	32														0	30
Edgeley, St. J.,	Daniel March,	22	20														0	24
" St. P.,																		
Edmunds,	Dr. A. Richmond,	24	15		1													
Eldridge,	A. Lawrence,	20	18		2			3				2				5	0	
Fargo, 1st,	A. B. Taylor,	75					14			117					96	227	0	14,531
" Plymouth,	Dr. S. T. Satterthwaite	155	74	3	7	35	27	2	3	40	2	3	2			79	0	856
Forman,	J. E. Bishop,	76	53	2						7						7	0	105
Ft. Abercrombie,	Mrs. G. W. Wells,	17	10		13				2	13		4				19	0	150
Fort Berthold,	F. E. Tobie,	80	52		37	50	15			10		20	2		40	87	0	
Fort Yates,	Rev. G. W. Reed,	300	150	14		200	4								41	45	0	
Gardner,	Rev. J. J. Davy,	26	20							5						5	0	102
" Rose Valley,	Mrs. E. H. Lincoln,	90	60	2	14	13	2			25		6			3	36	0	3,100
Geneseo,																		
Gladstone,																		
Glen Ullin,	Mrs. M. J. Hubbard	65	40		8		4		12	6		10			8	40	0	200
Gnadenfeld,																		
Grand Forks,	J. F. Clifford,	121	57		66	30	5		4	37		12			17	75	0	1,700
Hankinson,	W. H. Shipe,	38	14	1	3				11	21		3				34	0	875
Harlem,	A. M. Groner,	43	18														0	100
Harwood,	Franklin Bender,	42	29	2	10	12			4	34		10				48	0	500
" Bethel,										7						7	0	
Hillsboro,	E. M. Pierce,	35	20							2						2	0	2,000
Hope,	E. H. Badger,	148	80		13	15	12	25	10	54	4	4	4		3	116	0	1,125

Churches.		Clerks.	Ministers.			Members.				Admitted.			Removed.				Bapt.		Fam
City or Town.	Org.	Name.	Name.	Ord.	C'd.	Ma.	Fe.	To.	Ab.	C.	L.	To	Di.	L.	Dc.	To.	Ad.	Inf.	
Inkster,	1885	Ed. Snell,	John E. Jones, *p.*	'79	'92	21	19	40	9	14	3	17			2	2	7		125
Jamestown,	1889	Dea. Frank Ingalls,	James D. Whitelaw, *p.*	'87	'91	27	37	64	8	5	12	17		4	2	6	2	5	60
Lisbon,	1885	L. E. Vaughn,				3	2	5	1										
Mandan,	1880																		
Mayville,	1882	D. C. Ritchie,	George Curtiss, *p. c.*	'65	'90	11	15	26	3	2	1	3		4		4	1	4	50
Melville,	1883		William H. Gimblett, *p.*	'91	'91														
Michigan City,	1883	H. D. Pinkerton,	Daniel Woolner, *p.*	'90	'91	9	12	21	2	3	4	7						4	20
New England City,	1887	Dea. H. W. Smith,				2	2	4							3	3			5
New Rockford,	1884	J. F. Reime,				8	19	27	8	1	1	2							50
Niagara,	1885	Mrs. G. L. Treichler,	Daniel Woolner, *p.*	'90	'91	7	12	19	6										20
Oberon,	1886	Dea. H. C. Whitcomb	William Griffith, *p.*	'79	'91	12	13	25	6	3	2	5						3	60
Odell,	1889	Marcellus Barnes,	William C. Hunter, *p.*	'87	'91	11	8	19	2		1	1		6		6			25
Ontario,	1889																		
Oriska,	1882	Mrs. M. D. Johnson,				5	12	17	3		4	4							17
Otr,	1888	Mrs. John A. Lyons,				1	5	6						1		1			10
Petersburg,	1887	Mrs. Lizzie Martin,	Daniel Woolner,	'90	'91		4	4						2	3	5			6
Pingree,	1890	W. A. Bartholomew	[Eben E. Saunders, *Lic.*]		'91	6	5	11	3								1		15
Poplar Grove,	1890																		
Rio,	1891	Mrs. N. E. Farnsworth	[Eben E. Saunders, *Lic.*]		'91	4	5	9		4	5	9							12
Sanborn,	1882	Miss Maud Malloy,	William C. Hunter, *p.*	'87	'91	8	22	30	1	2	3	5	1	2	1	4	1		35
Spiritwood,	1884	Arthur C. Treat,	James D. Whitelaw, *p.*	'87	'91	15	19	34						2		2		1	15
Sykeston,	1884	Dea. David Harris,	[Herbert E. Compton,]		'92	11	14	25		2	8	10		1		1	1		30
Tappan,	1883	Miss S. Hubbell,	Thomas W. Thurston, *p.*	'52	'90	6	11	17	4					2	1	3			29
Valley City,	1881	Mrs. F. P. Wright,	Henry A. Brown, *p. c.*		'92	14	31	45	12	1		1			28	28			55
" Getchell Pra.,	'89	Simeon Getchell,				6	8	14	3										10
Wahpeton,	1881	E. L. Kinney,	Caleb L. Rotch, *p.*	'79	'92	30	46	76		12	1	13	1	7	29	37	8		100
Wells, Hope,	1890																		
" Unity,	1890																		
Williston,	1889	Mrs. E. Hoffman,				4	8	12	2		3	3						1	25
Wyndmere,	1889																		

Changes from last *Year-Book's* list of churches: *Added*, — Hillsboro; Rio. *Omitted*, — Barrie; Towner.

Ordinations, Installations, etc., in the year. See Summary IV.

Churches: 7 with pastors installed by council; 30 with pastors otherwise inducted; 0 with supplies; 31 vacant (including 7 supplied by licentiates or ministers of other denominations). Total, 68.

Ministers: 7 pastors installed by council; 18 pastors otherwise inducted; 4 supplies; 7 others. Total, 37.

Church Members: 637 males; 993 females. Total, 1,630, including 164 absent. Loss, 32.

Additions: 145 by confession; 110 by letter. Total, 255.

Removals: 5 by death; 67 by dismissal; 71 by discipline. Total, 143.

Churches.	Sunday School.					Y. P. S. C. E.	Benevolence.												
Place.	Superintendent.	Mem.	Av.	Ad. to Ch.	Benv. Cont.	Members.	Foreign.	Ed'n.	Ch. B'd'g.	Home M.	A. M. A.	S. S.	New West.	Min. Aid.	Other.	Total.	Legacies.	Home Exp.
Inkster,	Mrs. W. Hawkins,	43	35	8		15				9							0	500
Jamestown,	C. L. Judd,	78	48	3	20	15	7		5	31	8	29			25	105	0	1,000
Lisbon,	O. G. Church,	30	15		3					7		9			2	18	0	4
Mandan,																		
Mayville,	J. P. Haber,	114	63		14	26	9	129	15	84		6	4		100	347	0	1,000
Melville,	A. O. Elder,	30	25		6					15						15	0	
Michigan City,	A. Mingo,	36	20	3	6				5	33		5			1	44	1	197
N. England City,	H. W. Smith,	20	12		2					8		1				9	0	100
New Rockford,	H. M. Clark,	35	30	1					5	39						44	0	700
Niagara,	C. H. Leonard,	28	15		5		6			39		5				50	0	110
Oberon,	H. C. Whitcomb,	175	110	3	3			1		25		3				29	0	375
Odell,	C. L. North,	35	25				2			2						4	0	88
Ontario,	E. P. Williams,	25	20							2						2	0	
Oriska,	Mrs. M. D. Johnson	28	25														0	115
Orr,	C. Y. Snell,	37	25														0	60
Petersburg,	Hon. M. N. Johnson	35	30							3						3	0	50
Pingree,	F. Nichols,	40	30			10											0	50
Poplar Grove,																		
Rio,	N. E. Farnsworth,	20	8														0	10
Sanborn,	J. F. Jaberg,	46	35		13	28	3	1		22		3				29	0	337
Spiritwood,	James Creighton,	40	30		1							1				1	0	15
Sykeston,	W. C. Heron,	40	18	6	5	10		1		25		5				31	0	500
Tappan,	A. P. McAllister,	27	17		4				2	3		4				9	0	89
Valley City,	Mrs. M. Y. Cushing,	82	60		20	30	5		25	31		2			15	78	0	600
"	P. Longfellow,	30	25		9	12				3		7			2	12	0	100
Wahpeton,	W. R. Purdon,	124	74	2	13	40				39		8			1	47	0	1,851
Wells, Hope,																		
" Unity,																		
Williston,	Mrs. A. H. Nelson,	55	35														0	60
Wyndmere,	Mrs. O. S. Hanson,	25	15		5					3		2				5	0	

Baptisms: 81 adult; 61 infant.
In Sabbath Schools: 3,820. Gain, 1,031.
Young People's Societies: Number, 22; 644 members.
Families: 50 churches reporting (63 last year), 2,021. Gain, 122.
Benevolent Contributions: 48 churches reporting (39 last year), $2,662. Increase, $763.

Home Expenditures: 50 churches reporting (48 last year), $39,800. Decrease, $10,018.
Organization: Three Conferences, viz., Fargo, Jamestown, and Wahpeton, uniting in the General Association of North Dakota.

OHIO.

CHURCHES.		CLERKS.	MINISTERS.			MEMBERS.				ADMITTED.			REMOVED.				BAPT.		FAM
City or Town.	Org.	Name.	Name.	Ord.	C'd.	Ma.	Fe.	To.	Ab.	C.	L.	To.	Di.	L.	De.	To.	Ad.	Inf.	
Akron, 1st,	1842	E. W. Stuart,	Thomas E. Monroe, *p.*	'58	'73	266	620	886	45	94	30	124	5	34	0	39	52	14	320
" West,	1888	O. W. Hale,	D. Theodore Thomas, *p.*	'88	'88	60	146	206	8	30	7	37	3	10	0	13	6	19	75
" Arlington st.,	1891	Oliver O. Wright,				8	16	24	2	10	14	24	0	0	0	0	4	3	25
Alexandria,	1838	Newton Parker,				12	40	52	6	0	0	0	0	2	1	3	0	0	30
Alexis, **Toledo,**	1885	Stephen D. Forman,	George B. Brown, *p. c.*	'86	'85	14	28	42	3	1	0	1	0	1	0	1	2	1	32
Alliance, *Welsh,*	1867	J. T. Davies,	James John, *p. c.*	'88	'90	41	57	98	0	2	4	6	1	2	4	7	0	6	50
Amboy, **Metamora,**	1869	L. H. Clendenin,				3	8	11	8	0	0	0	0	0	0	0	0	0	5
Amherst,	1834	Mrs. Lyman Cole,	John F. Berry, *p.*	'91	'92	18	36	54	11	0	2	2	0	7	0	7	0	0	20
Andover,	1832	P. F. Marvin,	John H. Cooper, *p.*	'87	'91	34	75	109	15	15	4	19	1	9	1	11	11	6	100
Ashland, Centre st.,	1889	Dea. J. C. Sloan,	John M. Merrill, *p. c.*	'76	'89	41	85	126	1	12	11	23	1	0	0	1	6	2	90
Ashtabula, 1st,	1860	Dea. Henry Fassett,	S. Byron Hershey, *p.*	'74	'82	125	226	351	11	28	3	31	2	8	0	10	26	3	209
" **Harbor,**	1882	Mrs. H. W. Dorman,	Howard A. N. Richards, *p.*	'87	'90	55	90	145	25	28	15	43	2	13	0	15	11	12	85
Atwater,	1818	H. E. Brush,	George Martin, *p.*	'80	'90	45	92	137	17	16	3	19	3	0	0	3	7	10	55
Aurora,	1809	Rollin L. Granger,				36	59	95	27	5	2	7	6	3	0	9	4	0	55
Austinburg,	1801	Miss V. A. Haight,	Maurice B. Morris, *p.*	'79	'87	63	119	182	16	25	1	26	4	3	12	19	21	2	138
Belden,	1834	Mrs. Rose Belden,	Roswell Chapin, *p.*	'74	'91	15	22	37	11	7	0	7	1	3	2	6	6	0	25
Bellevue,	1836	H. M. Donaldson,	Delevan L. Leonard, *p.*	'63	'88	55	130	185	20	5	7	12	3	2	1	6	2	2	115
Belpre,	1827	John Dana,	Allen J. Williamson, *p.*	'89	'92	31	87	118	15	0	0	0	2	6	0	8	0	1	40
Berea,	1855	Miss G. G. Carroll,	Joseph E. Collom, *p.*	'89	'89	98	136	234	26	6	6	12	4	2	0	6	1	0	100
Berlin Heights,	1823	Miss Eva C. Seeley,	David R. James, *p.*	'90	'90	14	57	71	17	2	1	3	0	2	6	8	1	0	95
Birmingham,	1838	Mrs. C. J. Saunders,				4	13	17	6	2	2	4	0	1	0	1	2	0	9
Bluescreek, **Marysville,**	1889	Mrs. Lola Keeran,	Will S. Bugbey, *p.*	'75	'92	34	45	79	7	0	1	1	1	0	0	1	0	1	35
Brecksville,	1830	Dea. J. H. Coates,	Franklin L. Graff, *p.*	'90	'90	40	94	134	12	18	4	22	1	0	0	1	12	0	55
Brighton,	1836	O. F. Goss,				24	25	49	0	2	1	3	1	1	0	2	2	0	13
Bristolville,	1817	Carlos P. Lyman,	Charles E. Knapp, *p.*	'88	'88	32	70	102	15	0	0	0	2	3	0	5	0	0	30
Brookfield, *Welsh,*	1865	Benj. Edwards,				17	35	52	3	2	2	4	4	3	4	11	0	2	60
"	1886	A. W. McIntosh,				6	10	16	0	0	0	0	0	3	0	3	0	0	5
Brooklyn Village,	1819	John Singleton,	George H. Peeke, *p.*	'60	'90	59	123	182	5	27	15	42	1	13	17	31	15	5	160
Brownhelm,	1819	John Goodrich,	Philip E. Harding, *p.*	'88	'88	23	58	81	12	6	3	9	1	3	0	4	5	0	70
Brunswick,	1819	Mrs. R. Barry,				10	14	24	0	0	0	0	0	0	0	0	0	0	25
Burton,	1808	W. H. Crittenden,	Elwell O. Mead, *p.*	'90	'89	135	185	320	35	134	5	139	3	4	3	10	104	5	132
Canfield,	1804	Dea. G. N. Boughton	[J. M. Kendig, *R. P.*]		'90	8	12	20	1	0	0	0	0	3	4	7	0	0	14
Canton,	1891	Gerene A. Condo,	Samuel S. Condo, *p. c.*	'73	'91	28	55	83	0	5	2	7	1	2	0	3	3	4	40
Carmel, *Wel.*, **Thurman,**	1847	Evan E. Evans,				20	26	46	0	0	0	0	0	3	0	3	0	1	0
Castalia,	1835	Dea. J. C. Prentice,				11	29	40	4	0	0	0	2	0	0	2	0	0	25
Cedar Narrows, **Whipple,**	1871	E. J. Flanders,				4	5	9	5	0	0	0	0	0	0	0	0	0	5
Centennial, **Frost,**	1891	Daniel Linton,	Herman A. Shearer,	'89	'92	13	30	43	1	6	2	8	2	0	0	2	28	0	20
Centre Belpre,	1880	John B. Barnhart,	Allen J. Williamson, *p.*	'89	'92	23	29	52	6	0	0	0	0	1	0	1	0	0	20
Centreville, *W.*, **Thurman,**	'59	Wm. S. Morgan,				10	20	30	0	0	0	0	0	2	0	2	0	0	15
Chagrin Falls,	1835	J. W. Stoneman,	Thomas E. Lewis, *p.*	'85	'91	71	136	207	17	3	6	9	2	7	3	12	1	0	100

SUNDAY SCHOOLS AND BENEVOLENCE.

CHURCHES.	SUNDAY SCHOOL.					Y.P.S. C.E.	BENEVOLENCE.											
Place.	Superintendent.	Mem.	Av.	Ad. to Ch.	Benv. Cont.	Members.	Foreign.	Ed'n.	Ch. B'd'g.	Home M.	A. M. A.	S. S.	New West.	Min. Aid.	Other.	TOTAL.	Legacies.	Home Exp.
Akron, 1st,	Henry Perkins,	500	354	0	$179	130	$296	$167	$67	$417	$188	$50	$53	$ 0	$100	$1,338	$ 0	$4,500
" West,	N. McClelland,	391	252	19	105	145	70	42	10	18	80	66	42	0	70	398	0	1,904
" Arlington st.	H. C. Corson,	172	140	4	0	48	0	0	0	0	0	0	0	0	0	0	0	177
Alexandria,	[No school.]	0	0	0	0	0	0	0	0	0	0	0	0	0	0	0	0	0
Alexis,	Mrs. Geo. Curson,	100	65	0	16	0	12	2	13	20	9	5	4	3	0	68	0	505
Alliance,	Rees Davies,	150	130	0	0	20	8	0	0	10	0	0	0	0	0	18	0	1,125
Amboy,	[No school.]	0	0	0	0	0	0	0	0	0	0	0	0	0	0	0	0	0
Amherst,		30	25	1	0	0	21	0	0	0	0	0	0	0	0	21	0	378
Andover,	R. C. McClelland,	161	96	15	0	58	69	0	2	29	2	5	3	0	25	135	0	870
Ashland,	U. S. Shelley,	163	80	3	20	30	43	0	0	23	10	20	0	1	20	117	0	6,623
Ashtabula, 1st,	J. Edw Savage,	235	101	12	25	98	45	110	90	55	14	22	0	0	150	486	0	2,000
" Harbor,	Wm McLaren,	270	108	14	8	34	47	0	8	60	15	6	0	0	24	160	0	1,465
Atwater,	E. H. Hinman,	118	54	3	0	40	19	11	0	21	14	10	4	0	75	154	0	824
Aurora,	Mrs. Ida H. Hurd,	110	60	5	0	40	3	0	3	0	0	3	0	0	0	9	0	750
Austinburg,	Rev. R. G. McClelland,	200	97	18	15	120	35	5	3	84	30	10	0	0	95	262	0	1,200
Belden,	Mrs. Rose Belden,	46	21	7	4	13	0	0	0	8	0	4	0	0	0	12	0	296
Bellevue,	Jesse Vickery,	173	109	5	23	25	83	0	0	87	59	10	0	0	0	239	0	1,513
Belpre,	A. W. Glazier,	60	50	0	0	0	35	0	20	0	0	0	0	0	20	75	0	650
Berea,	A. H. Pomeroy,	175	128	0	15	42	14	6	5	18	9	3	7	0	20	82	0	1,300
Berlin Heights,	S. L. Hill,	200	125	1	0	51	18	5	0	11	0	12	0	0	34	80	0	1,215
Birmingham,	[Union school.]	0	0	0	0	0	6	1	1	3	2	0	0	0	0	13	0	110
Bluescreek,	T. L. Robinson,	140	68	0	0	0	3	2	3	4	4	3	2	0	0	21	0	118
Brecksville,	Ben E. Coates,	196	85	15	16	75	25	42	14	20	22	16	0	0	0	139	0	1,375
Brighton,	Geo. M. Peasley,	30	25	0	5	0	9	0	0	7	8	0	0	0	0	24	0	338
Bristolville,	Prof. F. F. Mann,	75	50	0	0	40	29	0	0	2	0	2	0	0	17	50	0	550
Brookfield,	Joseph Scofield,	60	54	2	0	0	0	0	0	7	0	0	0	0	0	7	0	353
"	Frank Ramage,	45	35	0	0	0	10	0	0	10	0	0	0	0	10	30	0	107
Brooklyn Vill.,	C. S. Seaton,	225	170	16	31	49	0	0	4	9	46	16	0	5	84	164	0	3,541
Brownhelm,	W. H. Cooley,	90	60	5	10	22	34	0	10	37	25	0	0	0	7	113	0	537
Brunswick,	[No school.]	0	0	0	0	0	0	0	0	0	0	0	0	0	0	0	0	0
Burton,	E P. Latham,	278	125	56	20	128	72	91	12	10	38	17	23	11	11	285	0	2,093
Canfield,	Dea. G. N. Boughton,	60	50	0	0	0	0	0	0	10	5	0	0	0	0	15	0	220
Canton,	Gereno A. Condo,	200	150	1	0	26	0	0	0	0	0	0	0	0	0	0	0	2,000
Carmel,	David S. Evans,	50	40	0	0	0	0	0	0	0	0	0	0	0	0	0	0	25
Castalia,	Thomas Jodan,	75	50	0	25	12	30	0	0	33	20	25	5	0	0	113	0	380
Cedar Narrows,	[No school.]	0	0	0	0	0	0	0	0	0	0	0	0	0	0	0	0	0
Centennial,	Edward Petty,	44	44	0	1	0	0	0	0	0	0	0	0	0	0	0	0	650
Centre Belpre,	A. F. Tiffany,	40	21	0	0	0	0	0	0	0	0	0	0	0	0	0	0	61
Centreville,	J. W. Davis,	35	25	0	0	0	0	0	0	0	0	0	0	0	0	0	0	0
Chagrin Falls,	John F. Harper,	244	150	3	40	50	20	0	0	7	19	10	0	0	40	96	0	1,253

CHURCHES.		CLERKS.	MINISTERS.			MEMBERS.				ADMITTED.			REMOVED.				BAPT.		FAM
City or Town.	Org.	Name.	Name.	Ord.	C'd.	Ma.	Fe.	To.	Ab.	C.	L.	To.	Di.	L.	Dc.	To.	Ad.	Inf.	
Chardon,	1875	Julius O. Worrallo.	Thomas D. Phillips, *p.*	'72	'86	38	109	147	13	27	10	37	4	7	0	11	23	0	100
Charlestown,	1811	Walter H. Loomis,	Levi J. Donaldson, *p.*	'74	'87	25	46	71	9	0	0	0	4	0	0	4	0	0	35
Chatham Centre.	1834	Miron W. Packard,				55	101	156	0	2	5	7	4	10	0	14	2	0	75
Chester, Cross Roads,	1819	J. M. Johnston,	Sylvester R. Dole, *p.*	'64	'90	30	57	87	14	10	0	10	0	4	0	4	8	0	50
Cincinnati, Central,	1831	L. R. Myers,	William H. Warren, *p. c.*	'69	'89	107	195	302	75	11	12	23	4	18	0	22	2	0	140
" Storrs,	1832		Robert Quaife, *p.*	'57	'92	29	77	106	3	3	1	4	0	8	0	8	0	0	125
" Lawrence st.,	1840	Ben Evans,	David Jones, *p. c.*	'59	'80	85	139	224	0	6	20	26	1	17	1	19	0	8	66
" Columbia,	1867	J. N. Cole,	[G. A. Veits, *Meth.*]		'92	44	99	143	20	5	1	6	0	11	0	11	0	0	140
" Walnut Hills,	1884	J. N. Thompson,	John W. Simpson, *p. c.*	'29	'84	96	200	296	15	18	22	40	3	5	3	11	0	0	176
Clarideu,	1827	A. B. Wells,	Howard S. Thompson, *p.*	'65	'90	61	110	171	24	8	4	12	1	7	0	8	6	3	72
Clarksfield,	1822	Mrs. S. E. Winans,				22	43	65	2	2	0	2	3	0	0	3	2	0	30
Cleveland, 1st,	1834	W. J. Fleming,				181	306	487	31	40	32	72	4	21	0	25	21	6	250
" Euclid av.,	1843	Justin Snow,	Henry M. Ladd, *p. c.*	'75	'83	261	508	769	75	121	57	178	8	120	0	128	30	19	375
" Plymouth,	1850	Wm. H. Wagner,	George R. Leavitt, *p. c.*	'65	'85	216	381	597	40	91	36	127	4	32	30	66	44	9	325
" Irving st.,	1851	Thomas Pape,	George Hill, *p.*	'88	'91	39	74	113	39	20	3	23	3	1	0	4	7	4	100
" South, *Welsh*,	1859	Thomas Evans,	James V. Stephens, *p. c.*	'84	'91	66	104	170	0	5	3	8	4	4	0	8	0	5	60
" Jennings av.,	1859	F. W. Throssell,	Charles S. Mills, *p. c.*	'85	'91	88	247	335	16	19	20	39	0	14	1	15	10	4	300
" Mount Zion,	1864	Jere. A. Brown,	Daniel W. Shaw, *p. c.*	'89	'89	66	149	215	12	39	5	44	3	3	28	34	7	6	150
" West Side, *Welsh*,	1871	Rees Jones,	John M. Evans, *p.*	'70	'70	13		20	0	0	0	0	0	2	1	3	0	5	18
" Madison av.,	1875	William E. Luff,				103	164	267	40	35	12	47	2	10	0	12	19	4	200
" Franklin av.,	1876	Wm. B. Mumford,	Herbert O. Allen, *p. c.*	'89	'89	60	148	208	0	28	8	36	6	3	0	9	0	9	150
" Grace,	1881	Miss F. J. Powers,	John H. Hull, *p. c.*	'82	'86	55	121	176	21	25	7	32	1	5	0	6	14	5	150
" Union,	1886	Mrs. J. S. McIlvried,	Edgar E. Scoville, *p. c.*	'87	'86	25	56	81	8	17	2	19	0	6	2	8	5	5	126
" Bethlehem,	1888	Thomas Piwonka,	Henry A. Schauffler, *p.**	'65	'88	53	110	163	2	31	1	32	0	9	4	13	2	2	60
" *Swedish*,	1889	Victor Bjorklund,	August W. Franklin, *p.*	'84	'90	18	26	44	0	10	6	16	0	1	0	1	0	7	18
" Park,	1890	Miss E. Hamilton,	Martin L. Berger, *p. c.*	'63	'90	30	47	77	0	20	11	31	0	0	0	0	7	0	100
" Hough av.,	1891	H. H. Glazier,	Irving W. Metcalf, *p. c.*	'82	'89	70	125	195	8	44	42	86	0	2	0	2	24	13	225
Coalburg, *Welsh*,	1866	D. Stephen Jones,				5	27	32	0	0	0	0	0	0	0	0	0	0	20
Collinwood,	1876	Allen H. Tyler,	Owen Jenkins, *p.*	'76	'91	43	102	145	13	4	13	17	0	5	0	5	3	0	125
Columbus, *Welsh*,	1837	Dea. J. P. Jones,	Griffith Jones, *p. c.*	'53	'86	54	86	140	0	4	10	14	4	8	0	12	0	5	60
" 1st,	1852	Richard H. Bratton,	Washington Gladden, *p. c.*	'60	'82	264	550	814	70	35	29	64	4	17	0	21	19	10	400
" Plymouth,	1872	David Singleton,	Alexander Milne, *p. c.*	'89	'89	98	231	329	18	10	10	20	5	7	77	89	1	5	200
" North,	1875	Miss May Grimm,	J. Porter Milligan, *p. c.*	'89	'89	21	77	98	3	14	2	16	0	2	0	2	7	10	60
" Eastwood,	1882	Eugene C. Wagner,	Robert S. Lindsay, *p. c.*	'84	'89	126	191	317	19	5	8	13	0	12	0	12	3	12	225
" Mayflower,	1889	Miss Mary B. Rose,	Henry Stauffer, *p. c.*	'85	'89	36	59	95	1	25	6	31	1	4	0	5	13	10	60
" South,	1890	G. Lindeman,	Jesse L. Bright, *p. c.*	'90	'90	36	50	86	3	28	10	38	0	0	0	0	6	6	75
Conneaut,	1819	James H. Guthrie,	Roswell O. Post, *p.*	'75	'91	109	211	320	71	8	11	19	3	3	0	6	1	4	200
Coolville,	1841	M. L. Sanderson,	Herman A. Shearer,	'89	'92	7	32	39	4	0	1	1	1	4	0	5	0	0	20
Cortland,	1871	Dea J. Williams,				8	21	29	2	4	3	7	2	6	0	8	3	0	12
Cow Run,	1869	T. J. Conner,				5	10	15	10	0	0	0	0	0	0	0	0	0	2
Crab Creek, W., Youngst'n,	'59		John Edwards, *p.*	'51	'81	4	10	14	0	0	0	0	0	0	0	0	0	0	5
Croton,	1818	Hannah Dobbyn,				19	45	64	10	5	0	5	0	0	2	2	4	18	30

* And Silas W. Lincoln, '91, '91.

CHURCHES.	SUNDAY SCHOOL.					Y. P. S. C. E.	BENEVOLENCE.											
Place.	Superintendent.	Mem.	Av.	Ad. to Ch.	Benv. Cont.	Members.	Foreign.	Ed'n.	Ch. B'd'g.	Home M.	A. M. A.	S. S.	New West	Min. Aid.	Other.	TOTAL.	Legacies.	Home Exp.
Chardon,	W. S. Metcalf,	227	86	23	20	54	30	0	0	25	0	7	0	0	94	156	0	1,572
Charlestown,	M. B. James,	70	44	0	8	0	22	0	0	14	3	6	0	0	0	45	0	400
Chatham Centre,	Harry Beach,	155	95	2	28	17	42	0	0	100	40	22	0	0	0	204	0	765
Chester,	H. O. Pratt,	75	50	8	27	0	30	0	12	74	3	0	0	3	21	143	0	400
Cincinnati, Cen.,	C. L. F. Huntington,	446	253	9	234	65	516	69	60	357	160	56	73	0	391	1,682	0	4,926
" Storrs,	H. G. Wilson,	200	135	0	0	0	0	0	0	0	0	0	0	0	0	0	0	957
" Lawrence st.,	Ben Evans	138	92	3	27	85	50	0	0	40	24	0	0	0	12	126	0	1,500
" Columbia,	A. C. Shattuck,	147	133	3	25	30	60	12	12	20	19	12	12	12	0	159	0	2,500
" Walnut Hills	S. P. Hart,	150	81	14	201	43	0	70	0	105	70	39	0	27	552	863	0	14,000
Claridon,	Chas. C. Kellogg,	140	112	8	21	74	115	8	16	28	214	5	7	0	0	393	0	842
Clarksfield,	Wm. H. Winans,	47	35	1	9	0	34	0	0	35	7	5	0	0	0	81	0	430
Cleveland, 1st,	R. O. Beswick,	343	206	16	120	86	350	88	29	247	180	45	17	14	5	975	0	14,105
" Euclid av.,	H. Clark Ford,	720	427	87	206	110	450	292	504	1,594	557	55	62	0	1,299	4,813	0	7,534
" Plymouth,	Amos Martin,	359	215	48	27	158	309	0	0	412	214	37	0	15	49	1,036	0	10,490
" Irving st.,	W. I. Keetch,	115	93	15	27	25	27	0	6	29	15	5	0	0	0	82	0	1,324
" South,	John L. Jones,	152	130	3	80	26	8	0	0	15	0	0	0	0	50	73	0	1,289
" Jennings av.,	J. G. Jennings, jr.,	962	538	17	87	119	273	553	666	847	547	199	25	10	4,787	7,907	0	7,824
" Mount Zion,	Mrs. M. A. Brown,	248	138	12	55	106	5	20	0	25	0	31	0	0	118	199	0	1,887
" W. Side,	Thomas Parry,	20	18	0	0	0	0	0	0	0	0	0	0	10	0	0	0	105
" Madison av.,	E. J. Luff,	657	399	22	15	79	94	0	5	109	30	0	0	151	57	446	0	2,458
" Franklin av.,	James Bone,	250	165	19	38	36	66	10	0	32	15	15	6	0	20	164	0	2,600
" Grace,	J. G. Simon,	270	168	16	16	25	0	0	0	16	34	15	0	0	0	65	0	900
" Union,	W. H. Watkins,	205	137	16	0	26	4	0	2	20	4	3	5	0	0	38	0	1,779
" Bethlehem,	H. A. Schauffler, *a*	644	440	11	64	86	55	0	0	61	36	40	0	0	0	192	0	761
" *Swedish*,	C. J. Lundgren,	37	36	0	10	21	5	0	0	0	0	3	0	0	10	18	0	618
" Park,	C. M. Preston,	96	77	11	0	58	36	10	10	24	1	0	0	1	0	82	0	827
" [Hough av.,]	A. F. Ingersoll,	320	168	24	10	37	15	0	0	11	31	20	0	10	25	112	0	3,328
Coalburg, *Welsh*,	D. S. Jones,	18	18	0	0	0	0	0	0	0	0	0	0	0	0	0	0	0
Collinwood,	B. T. Richards,	200	137	2	51	43	10	0	5	35	5	21	0	0	86	162	0	1,489
Columbus, *Welsh*,	J. T. Jones,	97	70	0	0	0	0	0	0	0	0	4	7	0	0	11	0	1,400
" 1st,	W. A. Mahoney, *b*	650	417	15	35	0	227	30	5,000	1,456	207	46	102	254	3,934	11,256	0	11,618
" Plymouth,	F. W. Wallace,	479	275	7	57	35	171	50	0	0	0	16	0	0	39	276	0	
" North,	John H. Davis,	185	130	10	17	0	0	0	0	12	0	9	0	0	0	21	0	1,524
" Eastwood,	C. H. Houseman,	350	200	6	35	50	79	10	11	256	22	14	11	0	125	522	0	5,103
" Mayflower,	Edwin F. Wood,	184	122	12	15	39	13	2	3	3	4	2	3	0	8	38	0	3,808
" South,	Jesse L. Bright,	250	160	14	32	30	0	0	0	9	0	27	0	0	0	36	0	5,500
Conneaut,	E. A. Miller,	400	240	6	83	50	105	20	30	52	42	15	0	0	167	431	0	2,674
Coolville,	J. M. Tidd,	55	40	0	0	25	27	0	0	10	0	0	0	0	0	37	0	916
Cortland,	Chas. L. Richards,	35	27	3	0	0	22	0	9	21	0	0	0	3	25	80	0	205
Cow Run,	[No school.]	0	0	0	0	0	0	0	0	0	0	0	0	0	0	0	0	0
Crab Creek,	[No school.]	0	0	0	0	0	0	0	0	0	0	0	0	0	0	0	0	0
Croton,	G. Harris Graves,	50	36	0	4	0	0	0	0	10	0	4	0	0	5	19	0	270

a and S. Laird. *b* and Abram Brown.

CHURCHES.		CLERKS.	MINISTERS.			MEMBERS.				ADMITTED.			REMOVED.				BAPT.		FAM
City or Town.	Org.	Name.	Name.	Ord.	C'd.	Ma.	Fe.	To.	Ab.	C.	L.	To.	Di.	L.	Dc.	To.	Ad.	Inf.	
Cuyahoga Falls,	1834	Mrs. J. G. McClure	Daniel M. Lewis, *p.*	'84	'91	38	112	150	28	3	5	8	3	9	3	15	2	3	110
Cyclone, *Welsh*,	1850	N. M. Lewis,				36	50	86	8	1	12	13	2	0	0	2	0	6	36
Dayton, Central,	1889	H. S. Doxsey,	Daniel M. Brown,	'79	'92	17	41	58	2	11	4	15	1	6	0	7	0	3	65
Dover,	1847	Josiah N. Hurst,	James R. Conner, *p.*	'89	'91	69	101	170	17	4	4	8	1	7	7	15	2	4	80
Eagleville,	1887	Charles D. King,	Frederick W. Link, *p.*	'76	'91	14	26	40	8	1	0	1	0	0	0	0	1	0	20
Edinburgh,	1823		Nathaniel D. Lanphear, *p.*	'76	'91	45	71	116	16	2	2	4	2	3	0	5	1	2	60
Elyria,	1824	Dea. I. S. Metcalf,	Edwin E. Williams, *p. c.*	'56	'72	73	248	321	45	6	11	17	11	29	0	40	3	13	200
Etnaville, *W.*, **Martin's Ferry,**	'73	John D. Davis,	William Lewis, *p.*	'69	'81	17	39	56	0	1	4	5	1	2	8	11	1	4	42
Fairport, **Harbor,**	1891	A. A. Blake,				6	11	17	4	4	13	17	0	0	0	0	0	3	15
Farmington,	1866		John P. Krum, *p.*	'89	'90	4	4	8	0	0	0	0	0	0	0	0	0	0	4
Findlay,	1865	George B. Crane,	Daniel D. Davies, *p.*	'87	'92	24	74	98	0	3	0	3	2	6	0	8	0	0	55
Fitchville, 1st,	1819	Mrs. L. Palmer,				6	13	19	3	3	1	4	0	1	2	3	3	0	10
" 2d,	1855	John Bigelow,				3	9	12	2	0	0	0	0	0	0	0	0	0	4
Florence,	1832	Mrs. M. G. Marshall,				3	9	12	4	0	0	0	1	1	0	2	0	0	25
Fort Recovery,	1853	Miss Mary Durr,	[Edward L. Brooks, *Lic.*]		'92	18	30	48	5	5	0	5	0	0	0	0	4	0	15
Fredericksburg,	1879	J. E. Grosjean,	Francis G. Blanshard, *p.*	'91	'91	42	78	120	8	5	4	9	5	9	41	55	3	0	60
Freedom,	1828	Miss L. S. Bryant,	[Joseph Kerr,]		'92	34	67	101	16	8	5	13	2	2	2	6	7	2	86
Gambier,	1867	William Oliver,				2	4	6	0	0	0	0	0	0	0	0	0	0	4
Garrettsville,	1834	Miss M. Pierce,	Edgar S. Rothrock, *p. c.*	'89	'89	42	134	176	36	3	8	11	2	6	0	8	2	3	100
Geneva	1809	Francis A. Dauer,	George W. Belsey, *p.*	'86	'91	101	212	313	63	10	0	10	4	9	1	14	6	1	200
Girard, *Welsh*,	1888	Thomas R. Rees,	Harri P. Roberts, *p.*	'89	'92	10	20	30	0	0	2	2	1	2	2	5	0	5	10
Glen Roy, *Welsh*,	1885	Thomas Michael,	Caleb Samson, *p.*	'84	'86	9	23	32	0	0	2	2	0	1	0	1	0	0	19
Gomer, *Welsh*,	1835	Thos. W. Jones,	William M. Davies, *p. c.*	'61	'89	173	191	364	2	19	0	19	9	9	0	18	0	8	150
Grafton,	1854	C. P. Hitchcock,				12	26	38	1	0	2	2	2	3	0	5	0	0	22
Granville, *Welsh*,	1842	Morgan Evans,	Richard Powell, *p.*	'76	'91	12	28	40	0	1	1	2	2	0	0	2	0	0	15
Greenfield, **Steuben,**	1822	Elias Easter,	Thomas L. Brown, *p.*	'73	'90	28	53	81	17	2	0	2	0	4	10	14	0	0	36
Greenwich,	1880	Frank Roscoe,				20	31	51	3	7	1	8	1	5	6	12	5	1	35
Gustavus,	1852	Miss M. E. Case,	[Miss Olmstead, *F. M.*]		'92	22	60	82	11	0	0	0	2	3	0	5	0	0	40
Hampden,	1809	Mrs. H. M. W. Potter,	Thomas D. Phillips, *p.*	'72	'90	20	38	58	17	0	0	0	1	8	0	9	0	1	35
Hartford, **Burgh Hill,**	1823	Dea. J. M. Jones,				4	20	24	3	0	0	0	2	0	1	3	0	0	12
Hartsgrove,	1890					10	12	22	4	0	0	0	0	0	0	0	0	0	25
Hubbard, *Welsh*,	1865	R. J. Roberts,				8	30	38	0	0	0	0	1	3	0	4	0	1	29
Hudson,	1802	G. L. Starr,	Charles W. Carroll, *p.*	'88	'91	75	185	260	38	9	16	25	4	15	0	19	1	6	220
Huntington,	1837					10	15	25	15	0	0	0	0	0	0	0	0	0	0
Huntsburgh,	1818	A. W. Strong,	Thomas P. Thomas, *p.*	'85	'90	70	104	174	0	4	2	6	5	2	1	8	;	0	70
Ireland, **Latrobe,**	1888	S. M. Bingman,	Herman A. Shearer,	'89	'92	7	17	24	0	2	0	2	0	2	0	2	2	0	10
Ironton,	1872	Miss R. A. Thomas,	William B. Marsh, *p.*	'65	'92	50	115	165	21	1	0	1	0	11	0	11	0	1	45
Jackson,	1890	Wesley Pierce,	[James P. Warren, *Lic.*]		'92	9	64	73	0	45	1	46	1	0	11	12	14	0	50
Jefferson,	1833	E. L. Lampson,	Ernest J. Craft, *p.*	'89	'91	45	145	190	15	45	15	60	2	2	0	4	40	0	140
Johnsonville,	1814	H. F. Brinsmade,				8	17	25	4	0	0	0	0	0	0	0	0	0	14
Kelley's Island,	1866	George P. Bristol,				8	33	41	2	5	0	5	0	0	9	9	3	0	18
Kelloggsville,	1828	Miss L. A. Amor,	James H. Dole, *p.*	'87	'92	23	32	55	18	4	0	4	2	2	0	4	2	0	33

CHURCHES.	SUNDAY SCHOOL.					Y.P.S. C.E.	BENEVOLENCE.										Legacies.	Home Exp.
Place.	Superintendent.	Mem.	Av.	Ad. to Ch.	Benv. Cont.	Members.	Foreign.	Ed'n.	Ch. B'd'g.	Home M.	A. M. A.	S. S.	New West.	Min. Aid.	Other.	TOTAL.		
Cuyahoga Falls,	C. W. Jones,	197	117	1	66	30	41	8	4	60	29	0	8	0	0	150	0	1,081
Cyclone,	J. D. Williams,	63	40	0	19	0	22	0	0	15	0	9	0	0	0	46	0	674
Dayton, Central,	Wm. A. Moore,	98	58	11	21	50	18	0	0	39	7	8	0	0	0	72	0	2,000
Dover,	Reuben Osborn,	210	99	4	48	71	27	23	32	14	15	28	4	0	15	158	0	1,095
Eagleville,	Fred. G. Peck,	55	32	1	0	40	0	0	0	1	0	4	0	0	0	5	0	260
Edinburgh,	A. T. Stuart,	100	37	1	5	24	20	100	4	5	0	5	0	0	35	169	0	800
Elyria,	Fred. N. Smith,	345	232	4	120	80	752	409	65	1,353	130	0	0	0	300	3,009	0	2,712
Etnaville,	Noah Howells,	128	115	0	0	0	10	0	0	0	0	0	0	0	0	10	0	569
Fairport,	Jas. Carruthers,	121	62	0	6	0	0	0	0	4	0	0	0	0	0	4	0	44
Farmington,	Mrs. Hipple,	52	40	0	0	0	0	0	0	0	0	0	0	0	0	0	0	40
Findlay,	A. G. Fuller,	125	65	2	15	15	0	0	6	22	0	0	0	0	0	28	0	
Fitchville, 1st,	[No school.]	0	0	0	0	0	0	0	4	6	4	0	0	0	0	14	0	286
" 2d,	[No school.]	0	0	0	0	0	0	0	0	0	0	0	0	0	0	0	0	0
Florence,	[Union school.]	0	0	0	0	0	0	0	0	0	0	0	0	0	0	0	0	0
Fort Recovery,	G. N. Krenning,	118	60	0	18	0	0	0	8	9	5	9	0	0	0	31	0	150
Fredericksburg,	Geo. D. Dunham,	58	35	4	0	34	56	0	0	18	0	0	0	0	0	74	0	4,800
Freedom,	Atwell Bryant,	155	86	8	23	40	7	2	3	21	9	5	8	0	0	52	0	568
Gambier,	[No school.]	0	0	0	0	0	0	0	0	0	0	0	0	0	0	0	0	0
Garrettsville,	Calvin T. Northrup	183	95	1	10	27	45	0	7	20	30	0	0	0	25	127	0	1,518
Geneva,	Charles E. Holt,	210	140	9	0	35	75	0	10	31	25	15	13	0	75	244	0	1,520
Girard,	Isaac Vaughn,	80	72	0	10	0	0	0	0	0	0	0	0	0	0	0	0	3,050
Glen Roy,	John Price,	85	72	0	0	0	0	0	0	0	0	0	0	0	0	0	0	150
Gomer,	T. W. Williams,	250	196	0	8	100	23	0	0	50	30	0	0	0	10	113	0	1,300
Grafton,	C. J. Jago,	89	64	0	0	32	2	0	0	4	0	0	0	0	0	6	0	367
Granville,	John L. Jones,	16	12	0	0	0	0	0	0	0	0	0	0	0	0	0	0	170
Greenfield,	Edwin Baker,	100	50	0	26	0	20	0	0	0	0	26	0	0	26	72	0	500
Greenwich,	W. H. Hossler,	120	85	6	14	25	34	0	5	44	4	6	0	0	8	101	0	725
Gustavus,	Geo. Partridge,	75	50	0	0	30	0	0	0	0	0	0	0	0	11	11	0	180
Hampden,	J. H. Shattuck,	50	40	0	8	20	12	0	0	10	0	0	0	0	0	22	0	250
Hartford,	Dea. J. M. Jones,	48	25	0	18	0	0	0	0	5	10	13	0	0	12	40	0	142
Hartsgrove,	Frank Phillips,	20	20	0	0	0	0	0	0	0	0	0	0	0	0	0	0	0
Hubbard, *Welsh*,	Daniel Davies,	60	50	0	0	0	0	0	0	0	0	0	0	0	0	0	0	0
Hudson,	R. T. Miller,	315	196	8	126	100	129	20	28	133	43	72	10	0	86	521	730	1,732
Huntington,	[No school.]	0	0	0	0	0	20	40	25	88	20	0	0	0	109	302	0	0
Huntsburgh,	G. A. Bartholomes,	234	125	4	41	51	41	75	0	34	27	0	0	10	15	202	0	750
Ireland,	S. M. Bingman,	35	21	0	1	0	0	0	3	1	0	0	0	0	0	4	0	65
Ironton,	S. B. Gilfillan,	125	80	1	5	25	29	0	0	0	3	5	0	0	0	37	0	1,210
Jackson,	James Bales,	170	103	0	0	0	0	0	0	0	18	3	0	0	0	21	0	190
Jefferson,	Benj. F. Cowles,	140	86	45	2	60	0	24	40	0	15	0	0	0	14	93	0	1,350
Johnsonville,	[No school.]	0	0	0	0	0	0	0	0	0	0	0	0	0	0	0	0	0
Kelley's Island,	G. P. Bristol,	85	49	2	0	0	0	0	0	8	0	0	0	0	0	8	0	250
Kelloggsville,	John Kemp,	50	28	1	0	20	16	0	0	6	0	0	0	0	0	22	0	80

Churches.		Clerks.	Ministers.			Members.				Admitted.			Removed.				Bapt.		Fam
City or Town.	Org.	Name.	Name.	Ord.	C'd.	Ma.	Fe.	To.	Ab.	C.	L.	To.	Di.	L.	De.	To.	Ad.	Inf.	
Kent,	1819	Mrs. S. T. Williams,	I. Allen Shanton, *p.*	'86	'92	39	109	148	10	5	3	8	8	11	0	19	1	1	90
Kirtland,	1819	T. M. Ballantine,	Sylvester R. Dole, *p.*	'64	'89	12	30	42	7	1	4	5	1	1	0	2	1	1	40
Lafayette, **Whittlesey,**	1834	Geo. J. Harrington,	Enoch F. Baird, *p.*	'54	'74	22	38	60	10	6	0	6	1	3	0	4	4	0	30
Lawrence, **Moss Run,**	1846	Rev. Levi L Fay,				18	21	39	0	0	0	0	0	2	14	16	0	0	16
Lenox,	1840	Mrs. J. D. Mosher,	Frederick W. Link, *p.*	'76	'89	35	68	103	22	1	3	4	5	7	4	16	0	0	75
Lexington,	1862	Frank R. Cook,				25	71	96	10	2	6	8	1	5	8	14	2	1	50
Lima,	1887	Dea. W. Coulter,	J. Francis Davies, *p. c.*	'73	'87	60	100	160	20	3	2	5	2	5	10	17	1	1	79
Litchfield,	1833	Edwin R. Turner,	Roswell Chapin, *p.*	'74	'91	35	59	94	23	9	1	10	0	1	0	1	8	0	41
Little Muskingum, **Reno,**	1843	Miss L. M. Mackey,				8	26	34	12	0	0	0	1	0	0	1	0	0	12
Lock,	1834	Lucie Hawkins,				25	23	48	20	3	0	3	0	1	0	1	3	0	14
Lodi,	1817	Albert B. Taylor,	William H. Baker, *p.*	'87	'91	31	58	89	13	0	2	2	0	2	0	2	0	0	60
Lorain,	1872	Alfred E. Crowl,	Franklin P. Sanders, *p.*	'78	'90	95	159	254	9	57	10	67	5	6	11	22	31	5	110
Lowell,	1837	B. F. Dyer,				2	4	6	0	0	0	0	0	0	0	0	0	0	10
Lucas,	1883	David B. Leiter,	Amzi D. Barber, *p.*	'41	'91	45	60	105	29	6	0	6	1	2	0	3	4	0	32
Lyme, **Bellevue,**	1817	John Drury,	Martin K. Pasco, *p. c.*	'69	'89	55	72	127	6	3	0	3	1	10	14	25	1	0	50
Madison,	1830	J. S. Wilcox,	Bertwell N. Chamberlin, *p.*	'73	'87	88	181	269	0	27	8	35	7	3	0	10	25	0	130
Mansfield, 1st,	1835	R. A. Tracy,	James W. Hubbell, *p. c.*	'64	'86	236	368	604	50	5	13	18	4	16	2	22	1	13	276
" Mayflower,	1890	Chas. W. Carey,	Robert H. Edmonds, *p.*	'88	'90	31	53	84	8	60	14	74	0	0	13	13	27	11	50
Mantua,	1812	Miss C. M. Davis,				2	11	13	1	0	0	0	1	0	0	1	0	0	10
Marblehead, **Danbury,**	1873	Geo. A. Beebe,	[Herbert A. Loring,]		'91	11	31	42	4	0	0	0	0	0	0	0	0	0	25
Marietta, 1st,	1796	Dea. M. R. Andrews,	Cornel's E. Dickinson, *p.c.*	'63	'83	126	248	374	50	67	14	81	4	6	21	31	27	3	125
" Harmar,	1840	George L. Allen,	D. Fisk Harris, *p.*	'76	'87	67	140	207	30	17	7	24	2	13	0	15	10	0	100
" 2d,	1859	John W. Athey,				9	20	29	4	0	2	2	2	1	10	13	0	0	10
Marysville,	1864	Edward W. Porter,	Will S. Bugbey, *p.*	'75	'92	69	154	223	0	28	5	33	0	10	0	10	24	0	75
Mecca,	1812	Dea. C. J. Hickok,				17	30	47	0	0	0	0	0	0	0	0	0	0	25
Medina,	1819	W. H. Sipher,	John R. Nichols, *p. c.*	'83	'91	140	247	387	33	12	12	24	4	9	0	13	7	3	225
Mesopotamia,	1817	C. N. Bates,	John P. Krum, *p.*	'89	'90	14	29	43	8	3	3	6	1	4	0	5	1	3	27
Mineral Ridge, *Welsh,*	1856	Daniel J. Jones,				14	37	51	1	0	0	0	0	1	5	6	0	0	30
Minersville, *Welsh,*	1852	W. G. Morgan,				5	10	15	0	0	0	0	3	0	0	3	0	0	5
Monroe, 2d, **Kellogsville,**	1889	Mrs. I. L. Hall,	[Daniel B. Martin, *F. W. B.*]			11	19	30	8	0	0	0	0	1	11	12	0	0	30
Montgomery, Prairie Depot,	1843	Miss T. Hutchins,				3	7	10	0	0	0	0	0	0	0	0	0	0	4
Mt. Vernon,	1834	C. F. Colville,	Sydney Strong, *p.*	'84	'87	143	278	421	60	25	5	30	10	3	0	13	16	6	200
Nebo, *Welsh,* **Wales,**	1855	J. L. W. Evans,	Wm. Rees Evans, *p. c.*	'85	'85	50	63	113	1	8	1	9	2	2	0	4	0	2	35
Nelson,	1813	Dea. G. M. Fuller,	[James A. Nettleton, *Wesl.*]	'91		18	38	56	2	5	2	7	1	2	0	3	5	2	30
New Albany, **Jersey,**	1848	Geo. E. Simmonds,				4	4	8	0	0	0	0	0	0	0	0	0	0	4
Newark, *Welsh,*	1841	Samuel J. Davis,	Richard Powell, *p. c.*	'76	'91	26	55	81	0	0	0	0	1	4	0	5	0	1	36
" Plymouth,	1879	Jesse E. Snelling,	Edward I. Jones, *p. c.*	'62	'79	140	295	435	8	29	17	46	4	6	8	18	11	24	200
New London,	1882	A. P. Priest,	Kendrick H. Crane, *p.*	'74	'92	24	49	73	11	7	5	12	1	0	0	1	7	0	33
New Straitsville, *Welsh,*	1879	D. D. Richards,				6	9	15	0	0	0	0	0	0	0	0	0	0	14
Newton Falls,	1879	Mrs. F. J. Everett,	David D. McSkimming, *p.*	'89	'91	76	103	179	14	24	3	27	2	7	17	26	3	0	95
North Amherst,	1840	Dea. Curtis Bailey,	Philip E. Harding, *p.*	'88	'88	26	60	86	3	12	8	20	1	3	2	6	5	2	50
North Bloomfield,	1821	Dea. W. C. Savage,	George G. Lyon, *p.*	'58	'89	24	42	66	22	0	1	1	1	6	1	8	0	0	21

Churches.	Sunday School.					Y.P.S.C.E.	Benevolence.											Legacies.	Home Exp.
Place.	Superintendent.	Mem.	Av.	Ad. to Ch.	Benv. Cont.	Members.	Foreign.	Ed'n.	Ch. B'd'g.	Home M.	A. M. A.	S. S.	New West.	Min. Aid.	Other.	Total.			
Kent,	James P. Hall,	133	101	0	25	0	22	0	8	38	30	9	0	0	16	123		0	1,056
Kirtland,	E. M. Woodard,	89	50	0	9	18	5	0	0	5	0	0	0	4	0	14		0	347
Lafayette,	W. G. Buchanan,	65	45	5	4	0	8	0	3	7	7	10	0	3	0	38		0	300
Lawrence,	Levi L. Fay,	54	30	0	0	0	0	0	0	6	0	6	0	0	0	12		0	75
Lenox,	M. W. Beede,	159	81	0	18	0	8	5	4	11	18	5	3	0	11	65		0	702
Lexington,	Frank R. Cook,	125	75	0	7	27	0	0	0	14	5	0	0	0	20	39		0	812
Lima,	B. F. Thomas,	105	85	3	1	20	0	0	0	5	0	0	0	0	0	5		0	11,350
Litchfield,	E. R. Turner,	40	30	2	5	0	0	0	10	50	0	0	0	0	0	60		0	350
Little Musk'gum	Mariner Rood,	40	27	0	0	0	0	0	0	3	0	0	0	0	0	3		0	45
Lock,	[Union school.]	0	0	0	0	0	0	0	0	0	0	0	0	0	0	0		0	135
Lodi,	B. F. Hoover,	150	80	0	8	0	22	9	25	15	5	8	5	0	6	95		0	800
Lorain,	J. B. Hoge,	205	128	44	4	50	24	18	10	40	10	10	10	2	3	127		0	2,033
Lowell,	[No school.]	0	0	0	0	0	0	0	0	0	0	0	0	0	0	0		0	0
Lucas,	J. W. McFarland,	95	41	5	0	0	0	0	5	6	0	0	0	0	0	11		0	
Lyme, Bellevue,	John Drury,	130	89	3	110	25	122	7	21	39	38	8	15	1	9	260		0	1,050
Madison,	L. H. Kimball,	218	95	23	94	150	103	5	18	121	49	15	15	0	0	326		0	1,154
Mansfield, 1st,	W. P. Sturges,	415	240	2	42	155	459	354	725	794	263	83	113	25	233	3,079		0	4,412
" Mayflower,	H. L. Reed,	265	187	12	5	32	5	0	0	10	0	0	0	0	5	20		0	517
Mantua,	Dea. H. H. Converse,	7	5	0	0	0	2	0	0	9	0	2	0	0	1	14		0	0
Marblehead,	L. W. Kastrup,	60	40	0	0	15	0	0	0	0	0	0	0	0	0	0		0	0
Marietta, 1st,	J. E. Vandervoort,	190	141	46	92	45	513	80	34	220	74	48	37	0	100	1,106		0	2,411
" Harmar,	George L. Allen,	196	136	12	47	27	204	87	62	102	91	22	12	0	44	624		0	1,416
" 2d,	John W. Athey,	25	15	0	0	12	0	0	0	0	0	0	0	0	0	0		0	8
Marysville,	E. W. Porter,	200	148	28	10	32	30	12	42	50	42	19	15	0	32	242		0	1,300
Mecca,	Mrs. M. Boon,	75	45	0	6	0	0	0	0	9	0	6	0	0	7	22		0	387
Medina,	Harry E. Hard,	350	225	3	69	85	230	50	45	317	233	47	88	0	0	1,010		0	1,810
Mesopotamia,	M. E. Wager,	95	55	3	0	0	10	0	1	3	1	0	1	0	0	16		0	789
Mineral Ridge,	John W. Miles,	25	25	0	0	0	0	0	0	0	0	0	0	0	0	0		0	175
Minersville,	W. G. Morgan,	50	41	0	0	0	0	0	0	0	0	0	0	0	0	0		0	47
Monroe, 2d,	W. H. Jones,	40	25	0	0	0	0	0	0	0	0	0	0	0	0	0		0	110
Montgomery,	[No school.]	0	0	0	0	0	0	0	0	0	0	0	0	0	0	0		0	0
Mt. Vernon,	Dr. J. C. Gordon,	200	140	11	107	50	171	103	14	177	136	30	17	0	190	838		0	3,600
Nebo,	James Rees,	120	85	8	0	33	18	10	0	0	0	0	0	0	0	28		0	417
Nelson,	S. J. Payne,	60	45	4	12	28	7	0	0	8	0	4	0	0	0	19		0	250
New Albany,	[No school.]	0	0	0	0	0	0	0	0	0	0	0	0	0	0	0		0	0
Newark,	Lewis Jones,	75	56	0	0	0	0	0	0	0	20	0	0	0	0	20		0	710
" Plymouth,	Daniel Thomas,	300	183	8	28	30	40	7	8	25	11	10	7	2	9	129		0	1,696
New London,	W. S. Weston,	45	26	6	5	25	0	0	0	5	0	0	0	0	0	5		0	600
New Straitsville,	D. D. Richards,	35	32	0	0	0	0	0	0	0	0	0	0	0	0	0		0	20
Newton Falls,	William Herbert,	160	100	21	0	40	0	0	0	0	0	0	0	0	0	0		0	1,000
North Amherst,	P. E. Harding,	87	63	8	25	15	29	0	0	25	65	25	0	0	32	176		0	1,378
No. Bloomfield,	A. O. Huntley, U.	0	0	0	0	0	3	0	0	3	10	0	0	0	10	26		0	545

CHURCHES.		CLERKS.	MINISTERS.			MEMBERS.				ADMITTED.			REMOVED.				BAPT.		FAM
City or Town.	Org.	Name.	Name.	Ord.	C'd.	Ma.	Fe.	To.	Ab.	C.	L.	To.	Di.	L.	De.	To.	Ad.	Inf.	
North Fairfield,	1841	C. H. Kimberly,	Thomas L. Brown, *p.*	'73	'90	38	57	95	12	4	0	4	0	0	0	0	4	0	40
North Madison,	1814	Mrs. M. F. Hardy,	Rufus Apthorp, *p.*	'61	'91	4	16	20	0	0	0	0	1	2	0	3	0	0	25
North Monroeville,	1846	Dea. C. B. Cook,	Frank M. Whitlock, *p.*	'80	'87	45	65	110	28	8	2	10	0	5	0	5	6	0	50
North Ridgeville,	1822	Leroy Race,	Jacob P. Reidinger, *p.*	'78	'87	25	78	103	24	0	0	0	1	1	0	2	0	0	80
Norwalk,	1867	Dea. M. A. Buck,	Alfred E. Woodruff, *p. c.*	'86	'90	43	107	150	7	26	11	37	3	8	0	11	18	0	90
Oak Hill,	1841	Dea. John J. Jones,	Caleb Samson, *p. c.*	'84	'86	46	69	115	0	0	2	2	2	1	0	3	0	3	45
Oberlin, 1st,	1834	Hubert G. Husted,	James Brand, *p. c.*	'69	'73	481	702	1183	200	13	81	94	7	67	1	75	6	4	310
" 2d,	1860	Prof. F. F. Jewett,	Henry M. Tenney, *p. c.*	'68	'89	401	540	941	152	103	77	180	12	75	0	87	52	0	180
Olmsted, 1st,	1835	Miss F. B. Gray,				19	35	54	13	4	0	4	0	0	0	0	1	0	50
" **North,**	1871	A. W. Eldred,	[James Spencer, *Lic.*]		'91	47	87	134	19	9	1	10	1	3	0	4	8	0	40
Orangeville,	1884	John T. Cannon,				3	4	7	2	0	0	0	0	0	0	0	0	0	0
Paddy's Run,	1803	Griffith Morris,				54	104	158	10	1	4	5	1	4	0	5	1	0	75
Painesville,	1810	I. S. Childs,	Perry W. Sinks, *p. c.*	'74	'87	139	358	497	40	49	16	65	3	14	16	33	35	4	300
Palmyra, *Welsh,*	1834	James E. Davies,	Isaac C. Hughes, *p.*	'73	'89	20	43	63	3	2	1	3	0	2	2	4	0	0	37
Parkman,	1823	Lydia A. Harris,				26	45	71	3	2	4	6	0	0	0	0	2	2	100
Penfield,	1829	R. McConaughy,	[Frank H. Richardson, *Lic.*]			26	36	62	8	13	4	17	0	2	0	2	8	0	25
Pierpont,	1849	Ephraim B. Pitcher,				36	47	83	14	8	1	9	1	3	0	4	7	0	35
Pittsfield,	1836	Mrs. M. S. West,				12	28	40	0	2	0	2	2	0	0	2	0	0	60
Plain, **Bowling Green,**	1835	Forest B. McClung.	Charles B. Shear, *p.*	'72	'91	37	55	92	7	1	0	1	2	3	26	31	0	2	40
Radnor, *Welsh,*	1820	D. G. Edwards,				65	67	132	0	5	4	9	4	3	0	7	0	3	40
Ravenna,	1822	F. W. Woodbridge,	Stafford W. Meek, *p.*	'73	'87	99	255	354	39	16	12	28	9	7	0	16	14	2	200
Richfield,	1818	Dea. John Noble,	Warren E. Wheeler, *p.*	'89	'89	25	69	94	33	19	4	23	2	1	0	3	14	0	120
Richmond, **Grand River,**	1890	Miss Ada Luther,				11	16	27	3	11	2	13	0	0	0	0	2	0	25
Ridgeville Corners,	1846	W. B. Tubbs,	[O. F. Laughbaum, *Lic.*]		'91	9	8	17	0	0	0	0	2	3	0	5	0	0	25
Riverside,	1885	F. D. Hodgson,				19	30	49	4	1	1	2	0	0	0	0	0	0	23
Rochester,	1835	J. H. Fay,	Kendrick H. Crane, *p.*	'74	'92	35	40	75	11	0	0	0	0	0	0	0	0	0	28
Rock Creek,	1819	Orlo Woodworth,	[Robert McLaughlin, *Lic.*]			21	48	69	13	6	2	8	3	4	1	8	4	0	44
Rockport, **Kamms,**	1859	Mrs. Libbie Hyland,				23	47	70	8	3	5	8	0	8	0	8	0	2	60
Rollersville,	1860	John F. Gregg,	[Charles S. Bullock,]		'91	34	47	81	13	35	1	36	5	0	0	5	10	0	40
Rootstown,	1810	W. J. Dickinson,				86	125	214	29	12	10	22	6	4	6	16	4	1	75
Ruggles,	1827	Dea. W. C. Gault,	Albert Bowers, *p.*	'69	'84	67	93	160	17	25	2	27	2	4	0	6	17	0	58
St. Albans, **Alexandria,**	1880	Amanda Curtiss,				12	23	35	4	0	0	0	0	2	0	2	0	0	15
St. Marys,	1888	Frank Shenberger,	John B. Davies, *p.*	'85	'92	26	46	72	9	1	4	5	1	2	1	4	1	5	60
Sandusky,	1819	James M. French,	Richard R. Davies, *p. c.*	'75	'91	89	239	328	30	3	8	11	4	10	0	14	2	8	200
Saybrook,	1847	W. H. Seymour,	Charles W. Grupe, *p.*	'90	'91	33	53	86	0	10	4	14	2	1	1	4	6	1	47
Shawnee, *Welsh,*	1873	R. D. Rees,				29	57	86	0	0	3	3	1	5	1	7	0	0	46
Sheffield,	1818	William A. Day,				11	23	34	4	0	0	0	2	2	0	4	0	0	15
Sherman, *Welsh,*	1880	Wm. E. Thomas,				4	7	11	3	0	1	1	1	4	0	5	0	0	8
Sherodsville, *Welsh,*	1887	John T. Rees,				12	23	35	2	3	4	7	2	8	10	20	0	4	25
Siloam, *Welsh,* **Cora,**	1860	D. R. Evans,	William O. Jones, *p.*	'87	'89	29	61	90	0	6	1	7	3	2	0	5	2	0	32
Somerdale,	1891	Miss M. Johnson,	John M. Thomas, *p.*	'46	'92	10	11	21	0	16	5	21	0	0	0	0	0	0	10
South Newbury,	1832	J. S. Way,	Elwell O. Mead, *p.*	'90	'90	11	24	35	6	0	1	1	0	0	0	0	0	0	28

CHURCHES.	SUNDAY SCHOOL.					Y. P. S. C. E.	BENEVOLENCE.											
Place.	Superintendent.	Mem.	Av.	Ad. to Ch.	Benv. Cont.	Members.	Foreign.	Ed'n.	Ch. B'd'g.	Home M.	A. M. A.	S. S.	New West.	Min. Aid.	Other.	TOTAL.	Legacies.	Home Exp.
North Fairfield,	G. D. Silliman,	57	38	4	4	0	0	2	13	5	12	0	0	0	0	32	0	514
North Madison,	E. P. Wadsworth,	50	40	0	0	22	0	0	6	0	3	0	0	0	0	9	0	1,839
No. Monroeville,	H. C. Reed,	100	60	6	11	20	22	5	5	26	6	4	5	0	2	75	0	765
No. Ridgeville,	T. T. Winckles,	175	88	0	18	37	30	63	11	38	24	19	12	0	23	220	0	930
Norwalk,	Frank H. Foster,	157	98	10	5	65	118	75	6	33	30	16	7	0	28	313	0	1,613
Oak Hill,	W. W. Morgan,	75	55	0	0	29	0	0	0	0	0	0	0	0	71	71	0	560
Oberlin, 1st,	E. J. Goodrich,	475	352	5	238	124	970	147	217	1,367	535	104	208	0	1,620	5,168	0	4,150
" 2d,	E. P. Johnson,	320	215	10	211	84	598	206	87	475	271	47	31	0	179	1,894	0	5,562
Olmsted, 1st,	James Screggie,	175	120	4	5	20	0	0	0	5	0	14	0	0	0	19	0	330
" North,	A. W. Eldred,	190	113	0	14	50	6	12	5	15	5	14	0	0	0	57	0	771
Orangeville,	[No school.]	0	0	0	0	0	0	0	0	0	0	0	0	0	0	0	0	0
Paddy's Run,	Michael Jones,	110	80	0	0	35	3	2	0	2	2	1	0	0	0	10	0	1,200
Painesville,	C. O. Higgins,	289	192	25	245		143	180	526	240	98	265	75	96	556	2,179	0	6,222
Palmyra,	James E. Lewis,	80	70	0	0	0	0	0	0	3	3	0	0	0	0	6	0	
Parkman,	H. J. Ford,	97	67	2	0	50	5	0	6	5	0	9	0	0	0	25	0	300
Penfield,	Lester Richmond,	45	40	11	0	20	2	0	0	0	2	4	0	0	0	8	0	150
Pierpont,	H. D. Waters,	90	65	6	0	40	0	0	0	2	0	0	0	0	0	2	0	0
Pittsfield,	Silas D. Whitney,	70	50	0	0	30	0	0	0	6	0	0	0	0	0	6	0	500
Plain,	Orin Tyler,	95	73	1	0	30	6	0	0	6	0	5	0	0	0	17	0	600
Radnor,	John Powell,	82	47	5	37	0	0	0	0	0	27	10	0	0	0	37	0	784
Ravenna,	H. B. Dickinson,	205	147	15	5	66	86	8	12	38	24	12	0	0	10	190	200	3,000
Richfield,	Frederick Palmer,	120	65	1	14	60	26	0	0	19	25	26	0	0	0	96	0	1,368
Richmond,	Mary Averill,	40	40	9	13	0	7	0	0	3	0	10	0	0	3	23	0	928
Ridgeville Cors.,	E. Lingal,	50	30	0	0	0	10	0	0	6	0	0	0	0	0	16	0	229
Riverside,	E. L. DeCamp,	80	49	0	0	15	0	0	0	0	0	0	0	0	0	0	53	0
Rochester,	Edward Rowland,	60	34	0	2	0	4	0	0	4	0	2	0	0	0	10	0	344
Rock Creek,	W. W. Watkins,	55	40	3	0	60	5	0	0	7	0	3	0	0	7	22	0	680
Rockport.	Miss F. Nichols,	120	60	0	9	20	14	3	0	12	14	19	4	0	3	69	0	955
Rollersville,	S. P. Hathaway,	140	85	0	0	0	0	0	0	0	0	0	0	0	0	0	0	0
Rootstown,	H. O. Reed,	255	160	9	18	75	51	0	30	64	60	18	0	30	34	287	0	950
Ruggles,	W. C. Gault,	140	88	21	0	0	109	0	11	55	23	9	0	0	5	212	0	830
St. Albans,	Geo. Dumbauld,	40	25	0	0	0	0	0	0	0	0	0	0	0	0	0	0	75
St. Marys,	D. G. Simpson,	80	60	1	0	0	0	0	5	10	0	0	5	0	0	20	0	1,200
Sandusky,	Theodore Alvord,	236	159	3	68	44	33	0	0	48	44	56	4	0	331	516	0	2,425
Saybrook,	Henry S. Kelley,	100	80	10	17	44	28	0	3	12	3	5	9	0	0	60	0	786
Shawnee,	Edw'd Abraham,	108	90	0	0	0	3	0	0	3	4	0	0	0	0	10	0	950
Sheffield,	Hubert Day,	75	40	0	0	0	29	0	0	15	14	0	0	0	0	58	0	35
Sherman,	Henry Roberts,	67	40	0	0	0	0	0	0	0	0	0	0	0	0	0	0	30
Sherodsville,	Mrs. Sadie Roberts,	100	80	0	18	0	0	0	0	28	0	19	0	0	0	47	0	775
Siloam,	D. R. Evans,	75	50	6	0	0	5	0	6	0	0	0	0	0	23	34	0	200
Somerdale,	B. C. Allott,	114	90	3	0	15	0	0	0	0	0	0	0	0	0	0	0	1,350
South Newbury,	E. J. Randolph,	59	40	0	6	30	0	0	14	0	0	6	0	0	27	47	0	350

CHURCHES.		CLERKS.	MINISTERS.			MEMBERS.				ADMITTED.			REMOVED.				BAPT.		FAM
City or Town.	Org.	Name.	Name.	Ord.	C'd.	Ma.	Fe.	To.	Ab.	C.	L.	To.	Di.	L.	Dc.	To.	Ad.	Inf.	
Springfield, 1st,	1850	A. D. Visscher,	Samuel P. Dunlap, *p. c.*	'77	'87	96	189	285	31	12	6	18	2	12	0	14	3	3	250
" Lagonda av.,	1887	Wm. H. Guthrie,	Ralph Albertson, *p.*	'91	'91	21	36	57	3	0	13	13	0	0	0	0	0	5	150
						2	19	21	4	0	1	1	0	1	0	1	0	0	12
Stanleyville,	1851	J. J. D. McVay,	Howard A. L. King, *p. c.*	'80	'91	80	138	218	32	27	2	29	1	9	1	11	10	8	154
Steubenville,	1875	Miss M. J. Leslie,	[Montgomery Groenendyke, *U. B.*	]'92		33	62	95	16	0	0	0	3	4	0	7	0	0	60
Strongsville,	1817	Miss Sarah Fish,				13	20	33	0	0	0	0	0	2	0	2	0	0	0
Sugar Creek, *W.* Columbus G've,	'71	John Griffith,				17	42	59	9	5	4	9	0	1	0	1	4	0	25
Sullivan,	1835	Marcus DeMoss,	Gustaf Staaf, *p.*	'89	'90	11	20	31	1	22	1	23	0	7	0	7	10	0	30
Sweden, *Swed.*,	1890	Gustaf Staaf,				14	37	51	15	9	0	9	2	2	0	4	7	0	21
Sylvania,	1844	Aaron B. West,				5	12	17	0	0	0	0	1	0	0	1	0	0	0
Syracuse, *Welsh*,	1858	Thos. Mainwaring,	Sereno D. Gammell, *p.*	'68	'89	100	199	299	20	15	3	18	3	8	0	11	6	3	125
Tallmadge,	1809	Dea. H. A. Sackett,				6	29	35	0	0	0	0	0	0	0	0	0	0	20
" *Welsh*,	1841	Miss L. Morgan,				14	37	51	0	12	0	12	0	3	0	3	5	2	36
Thomastown, *Welsh*,	1867	Thomas Owen,				12	40	52	8	0	2	2	2	4	0	6	0	2	33
Thompson,	1820	F. E. Benjamin,	Darius Woodworth, *p.*	'61	'91														
Toledo, 1st,	1844	Mavor Brigham,	Wm. W. Williams, *p. c.*	'48	'54	168	376	544	61	7	7	14	8	6	0	14	3	5	300
			Daniel M. Fisk, *p.*	'86	'91														
" 2d,	1849	Miss O. S. Brown,	Samuel Bartlett, *p.*	'85	'87	47	92	139	13	5	4	9	1	6	1	8	1	0	150
" Washington st.	1873	E. H. Rhoades,	Oren D. Fisher, *p.*	'75	'88	137	231	368	60	23	44	67	6	23	0	29	11	12	300
" Central,	1881	John H. Seaver,	Henry M. Bacon, *p.*	'52	'81	90	234	324	66	8	10	18	3	9	0	12	5	1	200
" Lagrange st.	1888	John M. Stagenga,	George Candee, *p.*	'62	'89	29	56	85	0	27	6	33	0	3	0	3	20	23	100
Troedrhiwdalar, *Welsh*, *a*	1839	David Bevan,				30	27	57	0	13	0	13	2	8	0	10	1	0	12
Troy, **Welshfield,**	1832	C. A. Shaw,				21	36	57	13	2	2	4	2	0	1	3	1	0	40
Twinsburgh,	1822	Chas. E. Riley,	Charles H. Lemmon, *p.*	'83	'90	54	113	167	15	20	1	21	3	5	1	9	18	0	80
Tyn Rhos, *Wel.*, **Thurman,**	'41	W. J. Davis,	William R. Evans, *p. c.*	'85	'85	29	30	59	1	1	2	3	5	2	0	7	0	0	31
Unionville,	1834	Mrs. A. B. Cleveland	Rufus Apthorp, *p.*	'61	'91	28	45	73	12	0	3	3	0	3	0	3	0	0	40
Vaughnsville,	1889	David Jones,	John G. Thomas, *p.*	'69	'90	34	49	83	0	17	12	29	1	1	0	2	6	2	34
Vermillion,	1818	F. C. Morgan,	Chauncey L. Hamlen, *p.*	'69	'88	13	64	77	16	0	1	1	1	5	0	6	0	0	50
Wakeman,	1844	Mrs. Bell Barnes,	William H. Pound, *p.*	'88	'88	153	232	385	71	37	7	44	4	6	1	11	35	0	200
Washington, Barnes,	1868	J. J. Charles,	Amzi D. Barber, *p.*	'41	'91	16	34	50	0	15	9	24	0	0	0	0	17	0	30
Wauseon,	1861	Miss J. L. Gray,	Henry Coate, *p.*	'74	'92	31	103	134	40	8	3	11	5	9	0	14	2	0	150
Wayne, **Lindenville,**	1832	Wm. B. Smiley,	[Fred C. Holbrook, *Lic.*]		'92	62	103	165	22	3	1	4	2	3	0	5	1	1	65
Wellington,	1824	Charles Phelps,	William E. Barton, *p. c.*	'85	'90	69	174	243	34	13	7	20	4	5	1	10	9	1	150
West Andover,	1818	Henry Holcomb,	Uriah C. Bosworth, *p.*	'78	'92	24	52	76	11	7	0	7	0	1	1	2	6	0	55
West Austintown, *Welsh*,	1873	Isaac Griffith,				3	5	8	1	0	0	0	0	5	0	5	0	0	10
West Mill Grove,	1843	Moses Legron,	Lemuel T. Frink, *p.*	'68	'91	16	37	53	3	19	0	19	0	0	0	0	9	0	25
West Williamsfield,	1816	L. S. Woodworth,	William H. Blease, *p. c.*	'88	'90	63	95	158	22	46	5	51	3	6	0	9	37	1	99
Weymouth,	1835	W. C. Buckingham,	[Edwin M. May, *Lic.*]		'92	24	39	63	10	0	0	0	1	1	6	8	0	0	75
Williamsfield,	1839	Mrs. Mary Rose,	William H. Blease, *p. c.*	'88	'90	41	54	95	15	26	8	34	0	6	0	6	13	0	35
Windham,	1811	Dea. E. F. Jagger,	Thomas R. Jones, *p.*	'66	'83	68	129	197	8	3	4	7	3	5	2	10	3	0	95
York, **Mallet Creek,**	1833	H. J. Barnabee,	Enoch F. Baird, *p.*	'54	'73	72	80	152	15	18	2	20	2	2	0	4	12	0	55
Youngstown, *Welsh*,	1847	Benj. J. Thomas,	John P. Williams, *p.*	'63	'88	106	193	299	10	16	11	27	4	10	6	20	0	11	84
" Plymouth,	1882	D. J. Rowlands,				94	128	222	8	8	11	19	0	13	0	13	0	0	60
Zanesville,	1885	Miss E. E. Parsons,	Daniel I. Jones, *p. c.*	'65	'89	55	121	176	2	4	4	8	0	4	0	4	3	2	120

a Delaware.

CHURCHES.	SUNDAY SCHOOL.					Y. P. S. C. E.	BENEVOLENCE.											
Place.	Superintendent.	Mem.	Av.	Ad. to Ch.	Benv. Cont.	Members.	Foreign.	Ed'n.	Ch. B'd'g.	Home M.	A. M. A.	S. S.	New West.	Min. Aid.	Other.	TOTAL.	Legacies.	Home Exp.
Springfield, 1st,	D. F. Graham,	300	225	7	113	58	131	13	31	59	25	28	12	24	229	552	0	2,500
" Lagonda av.,	Edgar A. Fay,	110	71	0	17	35	15	0	0	16	0	0	0	0	0	31	0	669
Stanleyville,	J. J. D. McVay,	85	30	0	4	0	0	0	0	0	0	4	0	0	0	4	0	17
Steubenville,	D. W. Matlock,	170	120	18	0	50	25	2	0	23	2	0	0	0	5	57	0	
Strongsville,	Arthur Strong,	170	55	0	0	40	10	0	10	10	10	0	10	0	0	50	0	550
Sugar Creek,	John Griffiths,	35	28	0	0	0	0	0	0	0	0	0	0	0	0	0	0	0
Sullivan,	C. E Ingraham,	60	40	3	0	0	0	0	0	0	0	0	0	0	0	0	0	400
Sweden,	K. E. Wallin,	46	40	0	0	0	18	0	0	4	0	0	0	0	0	22	0	534
Sylvania,	[No school.]	0	0	0	0	0	0	0	0	9	0	0	0	0	0	9	0	325
Syracuse,	[No school.]	0	0	0	0	0	0	0	0	0	0	0	0	0	0	0	0	0
Tallmadge,	Sydney C. Barnes,	302	179	15	118	88	199	0	26	175	127	37	49	0	10	623	50	2,200
"	Byron Thomas,	40	40	0	0	14	0	0	0	0	0	0	0	0	0	0	0	0
Thomastown,	Henry Roberts,	67	40	0	0	0	0	0	0	0	0	0	0	0	0	0	0	258
Thompson,	R. M. Smith,	60	35	0	15	15	0	0	0	0	10	5	0	0	0	15	0	325
Toledo, 1st,	Rev. W. W. Williams,	482	243	0	370	50	471	0	25	90	69	0	0	0	519	1,174	0	9,460
" 2d,	Herman Gross,	220	150	1	5	44	0	0	0	0	0	5	0	0	0	5	0	4,150
" Wash'gton st.,	Marion Lawrance,	1,078	799	25	166	85	44	4	5	158	63	24	13	0	33	344	0	2,400
" Central,	George B. Brown,	225	170	4	136	75	50	11	25	95	60	40	21	7	65	374	0	9,000
" Lagrange st.,	Chauncy H. Buck,	253	143	18	4	110	12	0	0	40	4	0	0	0	0	56	0	529
Troedrhiwdalar,	C. A. Rowlands,	47	34	0	0	0	0	0	0	0	0	0	0	0	0	0	0	0
Troy,	C. A. Shaw,	80	56	1	14	32	0	0	0	7	6	12	5	0	12	42	0	145
Twinsburgh,	Frank C. Lane,	249	144	24	10	56	45	8	17	83	24	32	12	0	0	221	0	1,070
Tyn Rhos,	J. W. Davis,	60	40	1	0	0	0	0	0	0	0	0	0	0	0	0	0	185
Unionville,	J. W. Cone,	70	44	0	21	40	56	15	5	33	10	5	39	0	0	163	0	462
Vaughnsville,	Oscar M. Thomas,	167	97	14	0	0	0	0	0	0	0	0	0	0	0	0	0	0
Vermillion,	J. O. Versoy,	100	60	0	0	46	0	0	100	0	4	13	0	0	0	117	0	900
Wakeman,	Charles Todd,	228	144	17	44	90	70	20	16	81	57	22	7	0	21	294	0	1,454
Washington,	[No school.]	0	0	0	0	0	7	0	2	3	0	0	0	0	7	19	0	275
Wauseon,	Cyrus B. Lyon,	187	111	1	3	50	50	9	5	79	7	9	14	0	0	173	0	1,025
Wayne,	Scott O. Sharp,	200	125	3	2	50	93	0	0	0	8	0	0	0	0	101	0	600
Wellington,	Wm. H. Fisher,	212	150	8	38	30	199	65	53	187	75	15	10	0	15	619	0	3,658
West Andover,	J. H. Hopkins,	125	59	3	11	30	19	2	2	19	24	18	8	0	13	105	0	536
W. Austintown,	[No school.]	0	0	0	0	0	0	0	0	0	0	0	0	0	0	0	0	26
West Mill Grove,	Lewis Whitman,	80	60	16	0	0	0	0	0	4	0	0	0	0	0	4	0	0
W. Williamsf'ld,	D. H. Webber,	151	74	29	6	65	3	3	2	23	7	6	3	0	82	129	0	672
Weymouth,	Miss H. Sedgwick,	51	80	0	0	0	15	0	0	15	0	0	0	0	0	30	0	100
Williamsfield,	S. W. Rose,	90	60	23	5	0	3	20	3	15	3	0	3	0	5	34	0	350
Windham,	E. S. Woodworth,	160	90	3	11	75	14	0	18	72	15	0	9	6	141	275	0	1,335
York, Mallet C'k,	H. J. Barnabee,	101	56	16	0	0	50	13	0	24	22	26	0	8	23	166	0	567
Youngstown,	Wm. Francis,	163	115	12	48	30	15	0	0	15	0	30	0	0	0	60	0	1,350
" Plymouth,	R. G. Howells,	150	105	0	0	50	39	0	0	61	0	0	0	0	24	124	0	1,500
anesville,	R. G. Lewman,	200	130	4	12	40	15	0	10	16	0	0	0	0	20	61	0	1,309

OHIO SUMMARY.

CHANGES from last *Year-Book's* list of churches: *Added*, — Akron; Arlington Street; Canton; Centennial; Cleveland, Hough Avenue; Fairport; Somerdale; Toledo, 1st. *Omitted*, — Pomeroy. *Name changed*, — Columbus, High Street to Plymouth.

ORDINATIONS, INSTALLATIONS, etc., in the year. See Summary IV.

CHURCHES: 51 with pastors installed by council; 113 with pastors otherwise inducted; 86 vacant (including 16 supplied by licentiates or ministers of other denominations). Total, 250.

MINISTERS: 50 pastors installed by council; 100 pastors otherwise inducted; 69 others. Total, 219.

CHURCH MEMBERS: 11,760 males; 22,374 females. Total, 34,134, including 3,483 absent. Gain, 2,313.

ADDITIONS: 2,772 by confession; 1,314 by letter. Total, 4,086.

REMOVALS: 442 by death; 1,316 by dismissal; 544 by discipline. Total, 2,302.

BAPTISMS: 1,437 adult; 560 infant. Total, 1,997.

IN SABBATH SCHOOLS: 36,197. Gain, 932.

YOUNG PEOPLE'S SOCIETIES: Number, 145; 7,104 members.

FAMILIES: 245 churches reporting (239 last year), 18,777. Gain, 827.

BENEVOLENT CONTRIBUTIONS: 198 churches reporting (240 last year), $69,898. Increase, $5,896.

HOME EXPENDITURES: 214 churches reporting (232 last year), $330,752. Increase, $55,614.

ORGANIZATION: Thirteen Conferences (two Welsh) unite in the CONGREGATIONAL ASSOCIATION OF OHIO, with which are also associated Conneaut, Sharon, and Wheatland, Pa., Ceredo and Huntington, West Va., and Newport, Ky. Fort Recovery is connected with Indiana.

OKLAHOMA.

CHURCHES.		CLERKS.	MINISTERS.			MEMBERS.				ADMITTED.			REMOVED.				BAPT.		FAM
City or Town.	Org.	Name.	Name.	Ord.	C'd.	Ma.	Fe.	To.	Ab.	C.	L.	To.	Di.	L.	Dc.	To.	Ad.	Inf.	
Chandler,	1891	Gustavus A. Colton,	[William W. Buchanan, *Lic.*]		'91	6	6	12	4	12	0	12	0	0	0	0	0	0	40
Choctaw City,	1890	Jean Day,	Lucas S. Childs, *p.*	'90	'91	12	23	35	7	8	5	13	1	2	0	3	3	0	50
Clearwater, **Mulhall,**	1891	Dr. B. M. Hastings,	Richard B. Foster, *p.*	'72	'91	4	5	9	0	1	8	9	0	0	0	0	1	0	25
Dover,	1891	Mrs. Ida M. Kuder,				4	6	10	0	5	5	10	0	0	0	0	0	0	35
Downs,	1890	William McKee,	John W. Moats, *p.*	'86	'91	17	24	41	1	8	9	17	0	2	7	9	3	0	50
El Reno,	1890	Dr. J. M. Patterson,	Thomas W. Minnis, *p.*	'84	'90	11	10	21	5	9	2	11	0	5	0	5	0	0	40
Guthrie, Plymouth,	1889	William Blincoe,	William A. Bosworth,	'69	'91	21	31	52	1	4	20	24	2	0	0	2	3	1	75
" West, Union,	1890	Mrs. A. V. Way,	Lawrence F. Way, *p.*	'60	'91	5	5	10	3	0	0	0	0	0	6	6	0	0	50
" Union,	1891	Miss Hattie Smith,				10	13	23	0	0	23	23	0	0	0	0	0	0	30
Hennessey, 1st,	1890	George Bean,	John S. Hawks, *p*	'72	'90	17	27	44	1	16	14	30	1	11	2	14	3	0	200
" Hope,	1890	Mrs. H. Patterson,	John S. Hawks, *p.*	'72	'90	12	26	38	0	11	3	14	0	3	0	3	1	0	90
Kingfisher,	1889	James Admire,	John C. Calnon, *p.*	'76	'91	21	32	53	5	7	26	33	0	0	0	0	3	3	50
Mount Hope, **Burwick,**	1891	Willis Hues,	[Wilson Lumpkin, *Lic.*]		'91	6	5	11	0	3	8	11	0	0	0	0	0	0	25
Oklahoma City,	1890	D. W. Ewing,	Arthur V. Francis, *p.*	'76	'91	12	23	35	0	3	6	9	0	0	0	0	0	0	50
Perkins,	1891	John L. Minor,	Charles W. Snyder, *p.*	'83	'91	5	5	10	0	10	0	10	1	0	0	1	0	0	30
Pleasant Ridge, **Guthrie,**	1891	E. V. Colibert,	[Wilson Lumpkin, *Lic.*]		'91	11	21	32	0	20	12	32	0	0	0	0	16	0	40
Pleasant Valley, **Guthrie,**	1891	Mrs. G. W. Howell,	[Wilson Lumpkin, *Lic.*]		'91	3	4	7	0	0	7	7	0	0	0	0	0	0	20
Seward,	1890		[A. G. Copeland, *Meth.*]		'91	4	6	10											
Stillwater,	1890	J. E. Sater,	Richard B. Foster, *p.*	'72	'90	11	13	24	2	6	12	18	1	3	0	4	5	1	40
Tecumseh,	1891	R. M. Leighton,	Samuel Richards, *p.*	'61	'91	4	4	8	0	0	8	8	0	0	0	0	0	0	40
Windom,	1890	W. A. Bradford,	Charles W. Snyder, *p.*	'83	'91	14	12	26											
			Total:			210	301	511	29	123	168	291	6	16	15	37	38	5	980

SUNDAY SCHOOLS AND BENEVOLENCE.

CHURCHES.	SUNDAY SCHOOL.					Y.P.S. C.E.	BENEVOLENCE.										Legacies.	Home Exp.
Place.	Superintendent.	Mem.	Av.	Ad. to Ch.	Benv. Cont.	Members.	Foreign.	Ed'n.	Ch. B'd'g.	Home M.	A. M. A.	S. S.	New West.	Min. Aid.	Other.	TOTAL.		
Chandler,	G. A. Colton,	60	50	0	$ 0	0	$ 0	$ 0	$ 0	$ 0	$ 0	$ 0	$ 0	$ 0	$ 0	$ 0	$ 0	$200
Choctaw City,	D. M. Butler,	50	50	0	0	15	0	0	3	6	0	0	0	0	0	9	0	150
Clearwater,							0	0	0	0	0	0	0	0	0	0	0	0
Dover,	[Union school.]						0	0	0	0	0	0	0	0	0	0	0	0
Downs,	W. M. S. Cooley,	95	45	0	4	0	0	0	0	5	0	2	0	0	0	7	0	230
El Reno,	Rev. T. W. Minnis,	52	32	2	2	14	5	0	10	5	0	2	0	0	11	33	0	460
Guthrie, Plym'h,	John A. Brown,	125	60	4	9	25	0	0	60	16	0	4	0	0	0	80	0	920
" West,	Freedom Jones,	60	50	0	0	0	0	0	0	1	0	0	0	0	0	1	0	516
" Union,	S. R. Cassius,						0	0	0	0	0	0	0	0	0	0	0	5
Hennessey, 1st.	E. M. Barnum,	153	67			27	0	0	0	8	0	0	0	0	0	8	0	557
" Hope,	Carey Long,	67	46	10	0	23	0	0	0	3	0	0	0	0	0	3	0	103
Kingfisher,	H. H. Watkins,	75	40	5	17	21	0	0	13	33	0	4	0	0	0	50	0	450
Mount Hope,	W. A. Caldwell,	60	40	0	0	0	0	0	0	0	0	0	0	0	0	0	0	0
Oklahoma City,	A. B. Hammer,	112	90	0	0	0									25	25	0	250
Perkins,	[Union school.]					15	0	0	4	0	0	0	0	0	0	4	0	0
Pleasant Ridge,	E. V. Colibert,	75	30	8	0	41	0	0	0	0	0	0	0	0	0	0	0	142
Pleasant Valley,	Mrs. V. Walton,	60	25	0	0	0	0	0	0	0	0	0	0	0	0	0	0	0
Seward,	J. B. Chapman,																	
Stillwater,	G. W. Hall,	60	40	2	0	30	0	0	0	5	0	0	0	0	0	5	0	80
Tecumseh,	Rev. S. Richards,						0	0	0	0	0	0	0	0	0	0	0	0
Windom,																		
		1,104	665	31	32	211	5	0	90	82		12	0	0	36	225	0	4,063

NEW: Chandler; Clearwater; Dover; Guthrie, Union; Mount Hope; Perkins; Pleasant Ridge; Pleasant Valley; Tecumseh. *Omitted,*—Crescent City; Paine Centre. Gain in church members, 218; in Sunday schools, 293; in benevolent contributions, $138; decrease in home expenditures, $1,882. ORGANIZATION: The OKLAHOMA CONGREGATIONAL ASSOCIATION.

OREGON SUMMARY.

CHANGES from last *Year-Book's* list of churches: *Added,*—Butteville; Huntington; Mountain View; Rainier; Sheridan; Smyrna and Wilsonville. *Omitted,*—Grass Valley. Gain in church members, 389; in Sunday schools, 638; in benevolent contributions, $401; in home expenditures, $15,619. ORGANIZATION: The CONGREGATIONAL ASSOCIATION OF OREGON.

OREGON.

CHURCHES.		CLERKS.	MINISTERS.			MEMBERS.				ADMITTED.			REMOVED.				BAPT.		FAM
City or Town.	Org.	Name.	Name.	Ord.	C'd.	Ma.	Fe.	To.	Ab.	C.	L.	To.	Di.	L.	De.	To.	Ad.	Inf.	
Albany,	1853	Dea. A. Brownell,	[William A. Trow,]		'92	26	69	95	14	16	2	18	2	4	0	6	6	4	50
Albina,	1887	Jas. H. Upham,	Johannes Koch,	'88	'92	19	35	54	1	25	9	34	0	3	1	4	7	9	50
Ashland,	1888	Miss Jennie Smith,	George J. Webster, *p.*	'75	'88	10	32	42	10	2	2	4	0	0	0	0	2	0	50
Astoria,	1866	A. G. Hardesty,	George C. Hall, *p.*	'85	'87	17	36	53	25	2	2	4	0	0	0	0	1	7	50
Beaver Creek, **Mink,**	1885	Owen R. Owen,	Richard M. Jones, *p. c.*	'67	'88	17	19	36	1	9	0	9	0	5	0	5	0	3	23
Beaverton,	1880	Adam E. Klink,	Daniel L. Fordney, *p.*	'72	'91	13	14	27	2	1	1	2	0	1	1	2	0	0	16
Butteville,	1891	Mrs. Ida Yergen,	Fred. Wm. Parker, *p.*	'89	'91	0	10	10	1	1	9	10	0	0	0	0	1	0	20
Clackamas,	1890	Dea.E C.Hamilton	[Asa B. Snider,]		'91	2	2	4	1	0	0	0	0	6	0	6	0	0	18
Condon,	1890	Miss Edith Taylor,	Wm. Cooper Wise,	'92	'91	5	16	21	0	0	0	0	0	2	0	2	0	1	40
Corvallis,	1883	H. J. Korthauer,	William C. Kantner,	'78	'91	14	28	42	0	0	0	0	0	6	17	23	0	0	50
East Portland,	1871	Walter M. Cook,	Henry V. Rominger, *p.*	'82	'88	28	70	98	14	4	22	26	0	8	8	16	3	5	150
Eugene,	1889	Mrs. M. Washburne	Henry L. Bates, *p.*	'81	'90	20	47	67	0	8	11	19	0	2	0	2	6	2	58
Fairview, **The Dalles,**	1886	David D. Nelson,	Ephraim P. Roberts, *p.*	'57	'86	7	9	16	3	0	0	0	0	0	3	3	0	0	7
Forest Grove,	1845	W. N. Ferrin,	Alonzo Rogers, *p.*	'70	'90	78	111	189	75	3	35	38	1	9	0	10	1	4	70
Gaston,	1887	Henry C.Raymond,	Daniel L. Fordney, *p.*	'72	'90	7	6	13	0	0	0	0	0	0	0	0	0	0	7
Glenwood,	1890	R. N. Varley,				1	3	4	0	0	0	0	0	7	0	7	0	0	5
Greenville,	1890	Miss Anna Barrett,				8	22	30	0	1	0	1	0	0	1	1	1	0	12
Hillsboro',	1866	Henry B. Luce,	Benjamin F. Moody *p.*	'85	'89	19	32	51	2	5	5	10	0	2	3	5	4	0	18
Hillside, **Gale's Creek,**	1884	Mrs. L. Clapshaw,				17	12	29	4	0	0	0	0	0	0	0	1	0	10
Hood River, 1st,	1886	John F. Armor,				10	14	24	6	0	1	1	1	4	0	5	0	0	40
" "	1890	Henry C. Bateham,				5	5	10	0	0	2	2	0	0	0	0	0	0	22
Huntington,	1891	Miss L. Cochrane,				3	4	7	0	4	3	7	0	0	0	0	0	1	20
Lexington,	1886	Mrs. L. R. Beach,	Edwin R. Beach, *p.*	'69	'85	8	5	13	5	0	0	0	0	3	1	4	0	0	15
Mountain View, **Oregon C.**	'91	Mrs. L. L. Warner,	[Asa B. Snider,]		'91														
Oregon City,	1844	George H. Bestow,	Oramel W. Lucas, *p.*	'83	'88	76	120	196	51	39	9	48	4	3	1	8	8	0	100
Oswego,	1888	Mrs. C. Ann Locey,	Richard M. Jones, *p.*	'67	'88	12	11	23	2	2	6	8	0	0	0	0	0	0	10
Pendleton,	1884	Mrs.E.D.McLaughlin,	Charles T. Whittlesey, *p*	'87	'91	7	30	37	13	7	10	17	1	3	1	5	4	1	35
Portland, 1st,	1851	Chas. H. Gaylord,	T. Eaton Clapp, *p.*	'67	'86	203	304	507	68	35	52	87	3	19	7	29	10	4	335
" Plymouth,	1879	Mrs. P. N. Skinner,				18	29	47	0	2	4	6	1	4	2	7	0	0	45
" Mt. Zion,	1880	Miss Emma Harer,				2	8	10	0	2	0	2	1	2	6	9	2	5	12
" Finney,	1888					3	11	14	3	0	0	0	0	14	0	14	0	1	10
Rainier,	1891	Jacob E. Brous,	Adolph H. Bauman, *p.*	'87	'91	3	6	9	0	8	1	9	0	0	0	0	5	0	19
Salem,	1852	Wylie A. Moores,	Charles L. Corwin, *p.*	'78	'89	94	218	312	51	52	45	97	4	9	0	13	20	0	130
Scappoose,	1888	Mrs. P. Whitney,	John J. Staub,	'92	'91	11	21	32	1	21	3	24	0	0	0	0	0	4	45
Sheridan,	1891	Jno.W. McBurney,	Thos. H. Henderson, *p.*	'68	'91	4	5	9	0	0	9	9	0	0	0	0	0	0	15
Smyrna, **Needy,**	1890	Asa J. Yoder,	Fred. Wm. Parker, *p.*	'89	'91	12	19	31	0	16	15	31	0	0	0	0	10	0	22
The Dalles,	1859	Bela S.Huntington,	William C. Curtis, *p.*	'63	'88	34	104	138	23	6	3	9	2	3	0	5	6	5	75
Tualatin,	1890	Miss Addie Byrom,	Richard M. Jones, *p.*	'67	'89	12	25	37	3	20	0	20	1	0	0	1	17	0	24
Willamina,	1890	Geo. A. Epperly,	Thomas H. Henderson, *p.*	'68	'91	7	12	19	1	2	0	2	0	0	0	0	1	0	35
Wilsonville,	1891	Isaac Clutter,*a*	[Jerome M. Barber, *Lic.*]		'91	17	17	34	0	26	12	38	0	1	3	4	15	1	30
			Total:			849	1541	2390	400	319	273	592	21	120	55	196	131	57	1743

a **Tualatin.**

SUMMARY ON PAGE 307.

SUNDAY SCHOOLS AND BENEVOLENCE.

CHURCHES.	SUNDAY SCHOOL.					Y. P. S. C. E.	BENEVOLENCE.											
Place.	Superintendent.	Mem.	Av.	Ad. to Ch.	Benv. Cont.	Members.	Foreign.	Ed'n.	Ch. B'd'g.	Home M.	A. M. A.	S. S.	New West.	Min. Aid.	Other.	TOTAL.	Legacies.	Home Exp.
Albany,	H. H. Hewitt,	65	46	9	$ 0	26	$10	$ 0	$ 0	$30	$ 0	$ 5	$ 0	$ 0	$ 0	$45	$ 0	$800
Albina,	Jos. W. Raycraft,	125	78	6	20	33	1	0	4	30	0	20	0	0	16	71	0	683
Ashland,	Geo. J. Webster,	80	55	2	12	34	10	0	9	27	5	10	0	0	15	76	0	705
Astoria,	Geo. C. Hall,	80	60	0	0	0	0	0	0	5	0	0	0	0	0	5	0	700
Beaver Creek,	John M. Jones,	45	30	7	5	0	0	0	0	23	0	0	0	0	4	27	0	305
Beaverton,	Mrs. Z. F. Wilmot,	70	50	0	0	0	0	0	4	12	0	1	0	0	0	17	0	160
Butteville,	Mrs. Mary Dawson,	50	35	10	0	0	0	0	0	0	0	0	0	0	0	0	0	175
Clackamas,							0	0	0	0	0	0	0	0	0	0	0	5
Condon,	George Neal,	30	20	0	0	0	0	0	0	0	0	0	0	0	0	0	0	800
Corvallis,	Mrs. M. F. Graham,	49	44	0	7	0	0	0	0	6	1	0	0	0	0	7	0	375
East Portland,	F. R. Cook,	150	85	3	45	33	30	0	99	260	3	61	2	0	0	455	0	2,740
Eugene,	E. H. Hopkins,	140	75	9	22	33	85	0	0	48	0	13	0	0	7	103	0	3,688
Fairview,	James Nelson, *a*	20	15	0	0	18	0	0	0	0	0	2	0	0	0	2	0	3
Forest Grove,	Wm. P. Marsh,	100	66	3	35	70	103	0	10	107	52	17	3	0	50	342	0	1,578
Gaston,							0	0	0	5	0	0	0	0	0	5	0	50
Glenwood,	Mrs. Hattie Allen,	18	15	0	7	0	0	0	0	0	0	5	0	0	0	5	0	0
Greenville,	Albert Watson,	24	20	0	0	30	0	0	0	14	0	3	0	0	0	17	0	50
Hillsboro',	Jacob Anderson,	100	75	4	0	0	0	8	10	9	0	12	0	0	0	39	0	400
Hillside,	Wm. Dunsmoor,	50	40	0	0	39	3	0	0	0	0	0	0	0	5	8	0	43
Hood River, 1st,	John F. Armor,	81	54	0	13	0	17	0	164	34	0	6	0	65	28	314	154	180
" "	Henry C. Bateham,	75	35	0	0	0	0	0	5	3	0	0	0	0	0	8	0	1,827
Huntington,	Miss L. Swobe,	85	56	5	0	19	0	0	0	0	0	0	0	0	0	0	0	100
Lexington,	Mrs. L. R. Beach,	25	23	0	0	0	0	0	5	5	0	0	0	0	0	10	0	70
Mountain View,	Chas. H. Dye, *b*	60	40	9	0	16												
Oregon City,	C. H. Dye,	190	138	25	11	74	7	0	12	187	5	36	0	0	13	260	0	3,155
Oswego,	Mrs. C. A. Loccy,	86	55	0	0	30	0	0	7	5	0	3	0	0	0	15	0	1,100
Pendleton,	A. T. Doyle,	35	20	2	6	12	0	0	0	12	0	6	0	0	0	18	0	300
Portland, 1st,	Finlay McKercher,	389	302	11	126	115	490	0	456	1,096	60	50	35	25	795	3,007	0	22,148
" Plym'th,	Miss O. Cranston,	71	50	2	33	31	28	3	3	59	2	22	2	0	0	119	0	1,358
" Mt. Zion,	Geo. Jeffcott,	25	18	2	0	0	0	0	3	0	0	0	0	0	0	3	0	150
" Finney,							0	0	0	5	0	0	0	0	0	5	0	130
Rainier,	Jacob E. Brous,	100	75	0	5	0	0	0	0	4	0	5	0	0	0	9	0	102
Salem,	T. McF. Patton,	240	201	0	0	61	25	0	20	39	0	5	0	0	0	89	0	3,386
Scappoose,	A. T. Creecy,	56	35	6	0	0	0	0	0	0	0	0	0	0	0	0	0	548
Sheridan,	E. E. Cooper,	80	43	0	0	0	0	0	0	0	0	0	0	0	0	0	0	0
Smyrna,	Asa J. Yoder,	100	75	10	0	0	0	0	0	50	0	0	0	0	0	50	0	800
The Dalles,	B. S. Huntington,	115	85	5	20	25	0	0	75	0	0	10	0	0	15	100	0	1,500
Tualatin,	B. R. Henry,	55	40	14	0	0	0	0	12	0	0	0	0	0	0	12	0	1,200
Willamina,	James Millsap,	45	40	0	3	25	0	0	0	0	0	3	0	0	0	3	0	957
Wilsonville,	Isaac Clutter, *a*	125	85	3	0	73	5	0	0	10	0	0	0	0	0	15	0	1,425
	Total:	3,234	2,279	147	370	797	764	11	898	2,085	128	295	42	90	948	5,261	154	53,696

a **The Dalles.** *b* **Oregon City.**

PENNSYLVANIA.

CHURCHES.		CLERKS.	MINISTERS.			MEMBERS.				ADMITTED.			REMOVED.				BAPT.		FAM
City or Town.	Org.	Name.	Name.	Ord.	C'd.	Ma.	Fe.	To.	Ab.	C.	L.	To.	Di.	L.	Dc.	To.	Ad.	Inf.	
Alden,	1884																		
Allegheny, 1st,	1859	Dea. L. P. Wheelock	Sherman W. McCorkle, *p.c.*	'78	'90	119	202	321	30	23	31	54	4	11	10	25	7	8	200
Antrim,	1874																		
Arnot,	1888	Wm. E. Hall,	James T. Matthews, *p. c.*	'82	'88	37	46	83										10	75
Ashland,	1856	Miss K. Jones,	David M. Lewis, *p.*	'85	'88	8	18	26		0	1	1	2	2	0	4		4	
" **Fountain Springs,**	1885	Charles Bentzley,	David M. Lewis, *p.*	'85	'88	15	17	32	0	0	0	0	0	0	0	0			50
Audenried,	1874	Thomas H. Owen,				16	36	52	3	6	1	7	1	9	0	10	0	0	
Bangor,	1873	Robert R. Hughes,	Edward R. Hughes, *p. c.*	'64	'91	25	34	59	0	8	14	22	0	15	7	22		8	22
" **West,**	1857	Thos. J. Williams,	John Cadwalader, *p.*	'62	'85	33	47	80		0	5	5	1	4	0	5		6	40
Beavermeadow,	1850																		
Blossburg, 1st,	1842	L. H. Williams,																	
" 2d,	1886	Wm. R. Jones,	James T. Matthews, *p. c.*	'82	'88	55	35	90	0	6	5	11	4	0	15	19	0	14	100
Braddock,	1888	Mrs. T. Addenbrook,	John H. Young, *p.*	'59	'90	41	50	91	0	4	7	11	1	4	0	5	0	14	50
Brady's Bend,	1841																		
Brisbin,	1876																		
Brooks Hill, **Spring Creek,**	1889	Mrs. Jennie Green,	George W. Moore, *p.*	'89	'89	7	15	22	3	1	0	1	0	0	0	0	1	1	15
Cambridgeboro',	1852	Benj. B. Reynolds,				10	22	32											16
Carbondale,	1832	David W. Evans,	Abraham Jones,	'86	'90	31	29	60			6					17	0	3	60
Catasauqua,	1882	Thos. C. Davies,	David R. Griffiths, *p. c.*	'82	'82	14	41	55	2	7	0	7	0	3	12	15	2	4	35
Centreville,	1859	Wash Winton,	[A. Willmer Swengel,]		'92	31	43	74	18	14	1	15	1	6	6	13	8	0	30
Charlestown, **Cherry Flats,**	'40	Thos. J. Davies,	Richard M. Jones, *p. c.*	'89	'91	18	36	53		17	2	19	0	2	12	14	0	0	37
Clarendon,	1880		Samuel Rowland, *p.*	'67	'78	2	5	7	3	0	0	0	1	1	0	2	0	0	10
Couldale,	1870	Edward E. Jones,																	
Conneaut, **Center Road,**	1833	M. Donaldson,	Henry D. Lowing, *p.*	'58	'73	24	32	56	1	0	0	0	0	1	0	1	0	0	30
Corry,	1875	Mr. Bert Young,	John H. Barnett,	'83	'92	13	28	41		0	0	0		1		1	0	0	24
Danville,	1845	Evan E. Davis,				7	12	19	0	3	2	5	0	4	6	10	0	0	
Drifton,	1870	D. E. Phillipps,																	
Dundaff,	1834	Frank A. Davies,	Daniel Daniels, *p.*	'47	'50	38	34	72	0	0	2	2	1	5	0	6	0	0	40
Ebensburg, 1st,	1797	C. T. Roberts,				63	139	202		1	0	1	4	10	2	16	1	5	70
" North,	1830	D. G. Griffiths,	John T. Griffiths, *p.*	'85	'84	19	29	48	0	0	1	1	0	1	0	1	4	2	26
" South,	1865	Thos. J. Hughes, *a*	John T. Griffiths, *p.*	'85	'88	38	30	68		8	0	8	3	1	0	4	3	7	34
Edwardsdale,	1868	Dea. W. L. Roberts,				129	160	289	0	22	10	32	2	39	4	45			126
" Bethesda,	1886	Dea. J. P. Davis,	David L. Davis, *p. c.*	'80	'90	57	95	152	0	29	5	34	1	0	1	2	0	22	65
Forest City,	1889	John W. Williams,	Rhys Morgan, *p.*	'91	'91	18	24	42		18	4	22	0	5	3	8	0	9	75
Glen Lyon,	1884																		
Gouldtown, **Ackley,**	1873	George Lewis,	[Howard S. Thomas, *U. B.*]		'90	10	7	17	0	0	0	0	0	0	0	0	0	0	96
Harford,	1800	Dea. W. L. Thacher,	Nestor Light, *p.*	'83	'86	49	113	162	20	1	3	4	3	16	0	19	0	4	
Hawley,	1864	R. F. Ward,	[L. Gross, *Lutheran,*]	'88	'92	46	56	102	0	0	0	0	4	0	0	4	0	5	62

a **Wilmone.**

SUNDAY SCHOOLS AND BENEVOLENCE.

Churches.	Sunday School.					Y. P. S. C. E.	Benevolence.										Legacies.	Home Exp.
Place.	Superintendent.	Mem.	Av.	Ad. to Ch.	Benv. Cont.	Members.	Foreign.	Ed'n.	Ch. B'd'g.	Home M.	A. M. A.	S. S.	New West.	Min. Aid.	Other.	Total.		
					$		$	$	$	$	$	$	$	$	$	$	$	$
Alden,																		
Allegheny, 1st,	J. M. Bailey,	300	200	17	18	60	18	0	0	27	0	0	0	0	0	45	5,000	3,527
Antrim,																		
Arnot,	Richard Williams,	206	190		10	51	0	0	0	2	0	0	0	0	10	12	0	
Ashland,	Thomas Morgan,	76	45														0	250
" Fountain Spr.,	W. Sitzinger,	88	56															
Audenreid,	Wm. Hughes,	60	45	0	4	0	0	0	0	0	0	0	0	0	4	4	0	521
Bangor,	Robert R. Hughes,	85	65	8	0	37	3	0	0	23	0	0	0	0	0	26	0	642
" West,	Griffith Thomas,	100			10		3	0	0	0	10	0	0	0	10	23	0	500
Beavermeadow,																		
Blossburg, 1st,																		
" 2d,	Chester Martin,	125	90	3	0	40	0	0	0	8	0	0	0	0	10	18	0	1,300
Braddock,	T. Addenbrook,	217	141	2	52	40	31	4	8	20	0	28	4	3	0	98	0	1,940
Brady's Bend,																		
Brisbin,																		
Brooks Hill,	Simeon D. Green,	25	18	1		0											0	150
Cambridgeboro',																		
Carbondale,	William P. Lewis,	125	100	0	10	40	0	0	0	0	0	0	0	0	25	25	0	800
Catasauqua,	David D. Thomas,	70	60				5	0	0	0	8	0	0	0	0	13	0	504
Centreville,	Burrett Hotchkiss	60	40	5	6	20	2	0	0	25	0	6	0	0	60	93	0	74
Charlestown,																		
Clarendon,							0	0	0	0	0	0	0	0	0	0	0	70
Coaldale,	Edward E. Jones,	118	108	0	0	26	0	0	0	0	0	10	0	0	0	10	0	
Conneaut,	Charles B. Cory,	96	48	0	7	8	0	0	0	7	0	0	0	0	0	7	0	317
Corry,	Charles Fellows,	60	40	0		10	4	0	0	0	0	0	0	0	0	4	0	788
Danville,							0	0	0	0	0	0	0	0	0	0	0	
Drifton,																		
Dundaff,	F. A. Davies,	50	45	0	8	0	22	0	0	0	0	8	0	0	0	30	0	450
Ebensburg, 1st,	Wm. H. Davis,	200	125	1	20	72	16	0	0	21	5	20	0	3	0	65	0	1,300
" North,	Evan Griffiths,	50	40		0	30	2	0	0	0	0	0	0	0	6	8	0	300
" South,	Abbie Jones,	60	50	8	0	40	2	0	0	0	0	0	0	0	8	10	0	300
Edwardsdale,	Reese D. Davis,	250	200		8	88	10	0	0	10	0	0	0	0	0	20	0	2,540
" Bethesda,	Mrs. J. R. Jones,	235	185	18	5	65				26						26	0	1,114
Forest City,	Jonathan Davies,	40	30	0	7		3	0	0	5	0	0	0	0	0	8	0	303
Glen Lyon,																		
Gouldtown,	R. Philip Ackly,	35	25	0			4	0	0	0	4	0	0	0	0	8	0	50
Harford,	Watson Jeffers,	70	40	1	0	41	15	0	0	35	0	0	0	0	0	50	0	823
Hawley,	F. W. Schalm,	90	75	0	0													

CHURCHES.		CLERKS.	MINISTERS.			MEMBERS.				ADMITTED.			REMOVED.				BAPT.		FAM
City or Town.	Org.	Name.	Name.	Ord.	C'd.	Ma.	Fe.	To.	Ab.	C.	L.	To.	Di.	L.	Dc.	To.	Ad.	Inf.	
Homestead,	1888	Dea. M. A. Morgan,	Benjamin Harris, *p. c.*	'88	'91	24	31	55	4	13	14	27	1	2	0	3	0	7	50
Horatio,	1889	Dea. T. G. Evans,				31	62	93	0	13	13	26	1	3	4	8	0	5	
Jeansville,	1867					9	13	22											
Jermyn,	1866	Joseph T. Roberts,	James T. Jones, *p.c.*	'85	'91	21	47	68	0	19	4	23	0	4	0	4	7	19	60
Johnsonburg, *Swed.*,	1890	J. A. Olson,				10	11	21											
Johnstown,	1854	Joseph T. Reese,	Thomas A. Humphreys, *p.*	'81	'91	48	78	126	5	4	3	7	1	0	0	1	1	3	65
Kane,	1887	H. Eber Byham,	Charles Arthur Jones, *p.*	'88	'90	29	57	86	3	10	13	23	0	1	0	1	2	0	50
Lander,	1833	H. H. Cowles, M.D.,	Stanton A. Cornwell, *p.*	'90	'92	25	29	54	4	2	0	2	0	0	0	0	2	0	26
Lansford, 1st,	1850	David H. Lewis,	Fred. T. Evans, *p. c.*	'66	'91	41	71	112		4	4	8	0	9	15	24	0	4	
" 2d,	1869	Samuel Hill,	Howell D. Davies, *p.*	'88	'89	49	98	147	8	1	7	8	0	2	0	2		1	70
Le Raysville,	1803	Mrs. H. C. Lyon,	Theophilus DeWitt, *p.*	'91	'91	17	62	79	0	9	2	11	5	3	0	8	9	0	71
Mahanoy,	1865	Thos. G. Thomas,																	
Meadville,	1881	H. W. Reynolds,	Ward T. Sutherland, *p.*	'87	'89	64	181	245	25	5	17	22	4	1	10	15	4	6	150
Miners, Plains,	1869	John E. Jones,	Theophilus Davies, *p.*	'81	'83	54	89	143		10	6	16	3	24	17	44		18	20
Minersville,	1833	Thos. R. Richards,				11	37	48	0	0	3	3	2	1	0	3	0	0	13
Morris Run,	1864																		
Mount Carmel,	1869																		
Nanticoke,	1874	Daniel Blackwell,	Edward R. Hughes, *p. c.*	'64	'84														
" Bethel,	1887	D. L. Morgan,				27	51	78		9	3	12	1	8	13	22	1	7	54
" Moriah,	1887	Thos. P. Jones,																	
Neath,	1832	Dea. S. F. Williams, *a*				27	59	86		2	0	2	5	3	0	8	1	5	50
Old Forge,	1887	Joseph P. Davis,	Isaac Thomas, *p.*	'52	'90	21	32	53	0	21	5	26	1	16	8	25	8	12	60
Oliphant,	1868	Hector Jones,	Peter Roberts, *p. c.*	'86	'91	17	45	62	1	5	2	7	0	0	0	0		1	45
Parsons,	1871		John J. Jenkins,	'66	'92	16	34	50											
Philadelphia, Central,	1864	Dea. J. Edmons, *b*	Charles H. Richards, *p. c.*	'66	'90	225	322	547	62	23	24	47	9	10	0	19	2	5	202
" Germantown,	1888	John W. Brooks,	Dwight E. Marvin, *p.*	82	'88	92	160	252		17	12	29	1	10	5	16	2	11	150
" *Norwegian*,	1891		Niels N. Bormose, *p. c.*	'91	'91	12	8	20											
Phillippsburgh,	1889	Dea. John Hough,				7	5	12	0	2	0	2	0	0	0	0	0	13	
Pittsburgh,	1844	Evan Davis,	John Edwards, *p.*	'71	'91	111	217	328	0	15	10	25	6	19	2	27	1	10	
" South Side,	1868	Henry J. Lloyd,	Thomas C. Benjamin, *p.*	'86	'91	45	84	129		9	8	17	6	0	21	27			60
Pittston,	1858	David W. Evans,	David M. George, *p. c.*	'71	'91	22	44	66		3	3	6	2	4	0	6	0	2	40
" West,	1884	Dea. P. H. Repp,	William Smith, *p.*	'91	'91	16	36	52	3	3	1	4	2	0	1	3		5	
Plymouth,	1864	Gomer Reese,				118	202	320	3	38	24	62	8	14	8	30		16	
" Pilgrim,	1886	Rhys T. Williams,	John G. Evans, *p. c.*	'75	'90	64	136	200		35	6	41		6	6	12	0	12	
" Puritan,	1891	John Golightly,	Thomas McKay, *p.*	'88	'91	44	88	132											
" Mountain Top,	1891	John T Jones, Pl.	John G. Evans, *p.*	'75	'91	6	9	15											
Potterville,	1851	Dea. E. B. Powell,	John D. Jones. *p.*	'85	'85	7	22	29	6	4	0	4	0	0	0	0	4	4	28
Pottsville,	1840	Rev. W. D. Williams,	William D. Williams, *p.*	'89	'89	2	15	17		0	2	2	2	2	8	12			60
Randolph, Guy's Mills,	1825	James A. Hall,		'75	'90	63	102	165	30	2	0	2	6	10	40	56	0	0	100
Renova, *Swedish*,	1890	N. E. Lind,	Andrew J. Isaakson, *p. c.*	'91	'90	20	18	38		8	0	8	0	5	0	5	0	5	

a Jenksville, N. Y. *b* 1828 Mt. Vernon Street.

CHURCHES. Place.	SUNDAY SCHOOL. Superintendent.	Mem.	Av.	Ad. to Ch.	Benv. Cont.	Y.P.S. C.E. Members.	BENEVOLENCE. Foreign.	Ed'n.	Ch. B'd'g.	Home M.	A. M. A.	S. S.	New West.	Min. Aid.	Other.	TOTAL.	Legacies.	Home Exp.
Homestead,	Adaye Griffiths,	58	48	6	8	30	0	0	0	20	0	6	0	0	0	26	0	800
Horatio,	Jenkin R. Davies,	153	125	3	0	0	0	0	0	12	0	0	0	0	0	12	0	857
Jeansville,		72	62															
Jermyn,	William Jenkins,	120	101	8	0	60	0	0	0	5	0	0	0	0	0	5	0	500
Johnsonburg,																		
Johnstown,	R. R. Thomas,	60		2	0	33	0	0	0	9	0	0	0	0	0	9	0	1,695
Kane,	David Howells,	112	66	6	47		0	0	0	79	0	12	0	0	0	91	0	
Lander,	Martin E. Cowles,	50	40		15		60	0	0	45	12	13	0	0	10	140	0	300
Lansford, 1st,	Jno. Richards,	95	75	0		0	10	0	10	10	0	0	0	0	15	45	0	695
" 2d,	John W. Thomas,	265	240	1			4	0	0	15	0	38	0	0	0	57	0	4,500
Le Raysville,	Herbert Wilson,	120	58	8	15	47	25	0	5	0	12	8	0	0	5	55	0	700
Mahanoy,																		
Meadville,	P. N. Haskell,	210	127	4			8	0	30	66	15	0	0	0	0	119	0	3,244
Miners,	David Vaughan,	175	100	11		50	10	0	0	0	0	0	0	0	0	10	0	866
Minersville,	Thos. R. Richards,	130	90				0	0	4	0	0	0	0	0	0	4	0	337
Morris Run,																		
Mount Carmel,																		
Nanticoke,																		
" Bethel,	Miss Ray Evans,	148	90	8	5	48	0	0	0	13	0	0	0	0	0	13	0	679
" Moriah,																		
Neath,	Philip Davis,	95	64	2	3	27	0	0	0	5	6	3	0	0	15	29	0	1,352
Old Forge,	James Tibbs,	75	70	4	0	20	0	0	0	0	2	0	0	0	0	2	0	789
Oliphant,	David E. Lewis,	94	74	5		33												
Parsons,																		
Philadelphia, C.,	W. H. Wanamaker, *a*	391	250	22	224	123	1,972	0	180	547	778	116	121	0	3,182	6,896	0	10,613
" Germant'n,	F. C. Davis, *b*	307	228	7		50	76	2	2	26	37	1	13	0	0	157	0	12,939
" *Norw.*,		33																
Phillippsburgh,		0	0				7	0	0	0	0	0	0	0	0	7	0	
Pittsburgh,	David J. Evans,	182	147			35	37	6	6	0	10	0	0	0	0	59	0	1,928
" South Side,	D. A. Moyans,	120	75	2														
Pittston,	Sallie Evans,	110	68	0	11	40	0	0	0	0	0	11	0	0	0	11	0	1,500
" West,	Philip H. Repp,	136	109	0	10	20	0	0	0	0	10	10	0	0	0	20	0	740
Plymouth,	Wm. J. Davis,	350	285			30	15	0	0	15	0	0	0	0	0	30	0	1,170
" Pilgrim,	Rhys T. Williams,	240	200				12			20		20			24	76	0	1,900
" Puritan,																		
" Mountain Top,		30																
Potterville,	S. M. Beecher,	60	44	4	3	17	6	0	0	0	9	0	0	0	0	15	0	162
Pottsville,	Rev. W. D. Williams,	14	12				0	0	0	5	0	0	0	0	0	5	0	
Randolph,	E. S. Cutler,	85	50															
Renova, *Swed.*,	John T. Anderson,	25	20				0	0	0	15	0	0	0	0	56	71	0	

a 625 Mt. Vernon Street. *b* West Penn. Street, No. 127.

CHURCHES.		CLERKS.	MINISTERS.			MEMBERS.				ADMITTED.			REMOVED.				BAPT.		FAM
City or Town.	Org.	Name.	Name.	Ord.	C'd.	Ma.	Fe.	To.	Ab.	C.	L.	To.	Di.	L.	Dc.	To.	Ad.	Inf.	
Riceville,	1859	Miss C. B. Westgate,	[A. Willmer Swengel,]		'92	9	41	50	4	14	0	14	1	2	3	6	12		30
Ridgway, 1st,	1880	I. D. Bell,	Jonathan S. Upton, *p.*	'80	'91	61	146	207	25	17	10	27	0	2	0	2	7	2	100
" *Swed.*,	1885	P. Greenwall,	August Sjoberg, *p.*	'88	'89	41	41	82	2	4	0	4	0	2	2	4	0	19	65
Scranton, Providence,	1855	Thomas E. Thomas,	Rees S. Jones, *p. c.*	'68	'72	120	163	283		22	19	41	5	6	0	11	6	7	142
" Hyde Park,	1856	David E. Johnson,	David Jones, *p.*	'83	'91	107	240	347	0	19	14	33	10	16	5	31	4	17	150
" Plymouth,	1882	Miss L. A. Evans,	John L. Davies, *p.*	'75	'91	140	242	382		35	17	52	2	13	2	17	5	13	200
" Tabernacle,	1886	Evan G. Rees,	David P. Jones, *p. c.*	'82	'87														
" Puritan,	1889	Miss I. Christmas,	R. Sirhowy Jones, *p. c.*	'83	'91	33	58	91		27	4	31	0	1	2	3	5	4	70
Shamokin,	1870	Evan Evans,	Daniel Thomas, *p.*	'65	'90	12	17	29	0	9	3	12	0	2	3	5	0	6	74
Sharon,	1854	John T. Thomas,	George Henshaw, *p. c.*	'80	'87	43	72	115	4	7	2	9	4	2	5	11	0	6	74
Shenandoah,	1866	David T. Jenkins,	Owen Enoch, *p.*	'92	'91	30	42	72	4	5	2	7	2	10	3	15	4	3	22
Smithfield, **East,**	1801	A. O. Tracy,	[Stephen A. Califf, *Pres.*]		'88	33	55	88	8	4	1	5	2	3	0	5	2	0	30
Slatington,	1858	John R. Williams,	William T. Williams, *p.*	'88	'91	34	61	95		8	18	26	0	5	0	5	0	5	
Spartansburg,	1875	Mrs. C. Major,				3	7	10	0	0	0	0	0	0	0	0	0	0	
Spring Brook,	1869	Griffith Lougher,				8	15	23	4	0	2	2	0	0	0	0	0	0	
Spring Creek, **West,**	1847	Mrs. A. J. Demming	George W. Moore, *p.*	'89	'89	4	9	13	2	0	0	0	1	2	0	3	0	0	40
"	1882	Miss L. Garcelon,	George W. Moore, *p.*	'89	'89	9	10	19	0	0	2	2	2	2	2	6	0	0	40
Sugar Grove,	1838	N. H. Dalrymple,				6	21	27	7	0	0	0	4	0	1	5	0	0	16
Taylorville, **Minooka,**	1869	David J. Griffiths,				27	85	112											
Tomhicken, **Sugar Loaf,**	1883	Wm. J. Davies,				11	8	19	0	1	2	3	1	8	2	11	0	2	13
Walston,	1885																		
Wanamie,	1868	John H. Williams,				6	7	13	0	1	0	1	0	0	1	1	0	0	11
Warrior Run, **Peeley,**	1888	James Jenkins,				13	18	31	1	5	0	5	1	7	3	11	0	8	13
Warren, **West,**	1884	Mrs. Frank Hunt,	John D. Jones, *p.*	'85	'85	6	11	17	6	0	0	0	0	1	0	1	0	0	22
" *Swed.*	1891	N. G. Hongwall,	Andrew J. Isaakson, *p.*	'91	'91	9	14	23	0	20	0	20	0	0	0	0			15
Wheatland,	1872	Wm. Edmunds,	Thomas M. Griffith, *p.*	'74	'82	12	16	28	3	1	3	4	1	1	1	3	0	4	17
Wilkesbarre, 1st,	1872	John R. George,	John G. Lewis, *p.*																
" 2d,	1883	Jonah H. Evans,				21	47	68	0	9	5	14	0	8	0	8	0	0	50
" Puritan,	1885	Dea. W. E. Smyth,	Ebenezer J. Morris, *p. c.*	'71	'89	51	78	129	0	14	16	30	1	14	6	21			70
Wind Gap,	1891	Humphrey Davies,	Edward R. Hughes, *p. c.*	'64	'91	24	31	55		9	11	20	0	0	0	0			24

CHANGES from last *Year-Book's* list of churches: *Added*, — Plymouth, Puritan; Plymouth, Mountain Top; Philadelphia, *Norwegian;* Sugar Grove; Warren, *Swedish;* Wind Gap. *Omitted*, — Allegheny, 2d; Bessemer; Exeter.

ORDINATIONS, INSTALLATIONS, etc., in the year. See Summary IV.

CHURCHES: 20 with pastors installed by council; 45 with pastors otherwise inducted; 43 vacant (including 3 supplied by licentiates or ministers of other denominations). Total, 108.

MINISTERS: 18 pastors installed by council; 35 pastors otherwise inducted; 20 others. Total, 73.

CHURCH MEMBERS: 3,660 males; 6,211 females. Total, 9,871, including 304 absent. Gain, 379.

ADDITIONS: 624 by confession; 383 by letter. Total, 1,007.

REMOVALS: 129 by death; 389 by dismissal; 261 by discipline. Total, 779.

BAPTISMS: 109 adult; 372 infant.

CHURCHES.	SUNDAY SCHOOL.					Y.P.S. C.E.	BENEVOLENCE.										Legacies.	Home Exp.
Place.	Superintendent.	Mem.	Av.	Ad. to Ch.	Benv. Cont.	Members.	Foreign.	Ed'n.	Ch. B'd'g.	Home M.	A. M. A.	S. S.	New West.	Min. Aid.	Other.	TOTAL.		
Riceville,	Mrs. W. Westcott,	50	22	5	6	0	0	0	10	15	5	4	0	0	0	34	0	35
Ridgway, 1st,	J. M. Rhoads,	177	108	8	49	53	42	5	56	62	5	54	5	0	40	269	0	1,548
" *Swed.*,	J. P. Johnson,	140	90	0	0	72	0	0	0	15	0	0	0	0	0	15	0	729
Scranton, Prov.,	Henry Evans,	225	197	22	18	60	22	5	5	32	5	6	0	0		75	0	
" Hyde Park,	R. H. Williams,	235	180	8		65	102	0	0	0	0	0	0	0	100	202	0	1,950
" Plymouth,	David E. Hughes,	597	393	28	27	75	62	35	0	35	35	27	0	0	0	194	0	1,558
" Tabernacle,																		
" Puritan,	Miss M. Thomas,	140	112	18	27	30	0	0	0	27	0	0	0	0	0	27	0	1,771
Shamokin,	James W. Evans,	725	89	0	25	0	0	0	0	15	15	10	0	0	0	40	0	4,412
Sharon,	Thomas J. Jones,	199	150	4	48	124	6	0	0	45	0	20	0	0	9	80	0	4,412
Shenandoah,	John J. Philips,	92	50	5													0	470
Smithfield, East,	Frank H. Scott,*a*	100	63	3			24			15						39	0	
Slatington,	Howell Roberts,	100									10					10	0	343
Spartansburg,																		
Spring Brook,	Griffith Lougher,	35		0	0	0												
Spring Creek,	Mrs. Wm. McLay,	45	30	0	5	0	1	1	1	14	0	1	1	0	0	19	0	275
"	Joel Matteson,	43	40	0	6	0	5	0	5	19	0	4	0	0	0	33	0	314
Sugar Grove,	Mrs. S. O. Smith,																	
Taylorville,																		
Tomhicken,	Reese Davies,	42	30	0	0	0	5	0	0	0	0	0	0	0	0	5	0	54
Walston,		25	19															
Wanamie,	Thomas A. Jones,	35	35	0	0	0	0	0	0	0	0	1	0	0	19	20	0	
Warrior Run,	Edward Roberts,	80	60			0												
Warren, West,																		
" *Swed.*	Swan Pearson,	18	15	0	0	25												250
Wheatland,	Miss Bella Bruce,	80	65	0	0	0	7	0	0	3	0	0	0	0	0	10	0	298
Wilkesbarre, 1st,																		
" 2d,	Idris Lloyd,	96	90	5	0	100	0	0	0	0	0	0	0	0	0	0	0	535
" Puritan,	John R. Williams,	340	192	16			18	2	2	29	0	4	0	0	0	55	0	2,600
Wind Gap,	John R. Davies,	58	52	6		23												

a Hoblet.

IN SABBATH SCHOOLS: 12,561. Gain, 620

YOUNG PEOPLE'S SOCIETIES: Number, 39; 1,792 members.

FAMILIES: 63 churches reporting (56 last year), 3,735. Gain, 305.

BENEVOLENT CONTRIBUTIONS: 57 churches reporting (50 last year), $9,619. Increase, $2,852.

HOME EXPENDITURES: 59 churches reporting (57 last year), $92,383. Increase, $30,326.

ORGANIZATION: CONGREGATIONAL ASSOCIATION OF PENNSYLVANIA. Several of the churches are associated with New Jersey, New York, and Ohio.

RHODE ISLAND.

CHURCHES.		CLERKS.	MINISTERS.			MEMBERS.				ADMITTED.			REMOVED.				BAPT.		FAM
City or Town.	Org.	Name.	Name.	Ord.	C'd.	Ma.	Fe.	To.	Ab.	C.	L.	To.	Di.	L.	De.	To.	Ad.	Inf.	
arrington,	1670	Dea. M. H. Wood,	John W. Colwell, *p. c.*	'75	'87	56	117	173	32	0	0	0	1	2	0	3	0	0	135
Bristol,	1687	E. P. Brownell,	Henry A. Stevens, *p. c.*	'61	'81	106	238	344		1	1	2	3	3	0	6	0	2	
Central Falls,	1845	Dea. R. A. Gage,	James H. Lyon, *p. c.*	'63	'67	91	194	285	50	12	4	16	7	1	0	8	6	1	180
Chepachet,	1846	Ruth T. Irons,				12	33	45	8	8	6	14	0	2	0	2	8	0	37
Cranston, **Howard,**	1873	William Knowles,	Hiram E. Johnson, *p.*	'59	'87	24	35	59	24	1	1	2	0	2	0	2	0	0	50
East Providence,	1843	Dea. Jos. Brown,	Leonard Z. Ferris, *p.*	'65	'88	60	105	165	45	10	2	12	4	3	0	7	6	2	125
" Riverside,	1881	Edward P. Adams,	James D. Smiley, *p.*	'85	'88	23	37	60	10	4	6	10	2	0	0	2	4	2	95
" United,	1889	Jos. D. Fitts,	Eugene C. Webster, *p. c.*	'90	'90	17	35	52	6	8	4	12	0	2	0	2	6	3	90
Kingston,	1821	Bernon E. Helme,	Asahel L. Clark, *p.*	'61	'89	24	58	82	24	5	1	6	0	0	0	0	5	1	50
Little Compton,	1704	A. H. Simmons,	James Lade,	'85	'92	31	86	117	26	0	0	0	2	1	0	3	0	0	75
Newport, United,	1833	A. R. Manchester,	Thacher Thayer, *p. em.* Forrest F. Emerson, *p. c.*	'37 '65	'41 '83	1 01	252	353	68	11	4	15	8	6	6	20	5	11	220
" Union,	1859	T. A. Johnson,	Mahlon Van Horne, *p. c.*	'66	'74	48	134	182	69	6	0	6	4	0	2	6	0	0	
Pawtucket,	1829	Wm. E. Tolman,	Alex. McGregor, *p.*	'63	'83	75	228	303	102	8	5	13	3	2	8	13	3	9	130
" Park Place,	1882	Charles A. Bemis,	Jos. J. Woolley, *p. c.*	'60	'82	122	315	437		17	14	31	5	3	0	8	10	42	275
Peacedale,	1857	Wm. T. Stedman,	J. Warner Fobes, *p. c.*	'83	'89	54	124	178	38	18	2	20	2	1	0	3	15	8	
Providence, Beneficent,	1743	Nath'l F. Davis,	James G. Vose, *p. c.*	'57	'66	198	467	665	51	20	18	38	10	7	5	22	12	10	400
" Free Evang'l,	1843	Dea. J. C. Thompson	John H. Larry, *p.*	'73	'83	41	245	286	25	11	7	18	4	11	45	60	2	2	75
" Elmwood,	1851	Dea. H. A. Atkins,	Joseph Lambert, *p.*	'61	'91	29	89	118	42	1	1	2	0	4	0	4	1	0	115
" Central,	1852	Jas. C. Kimball,	Edward C. Moore, *p. c.*	'84	'89	167	337	504	59	8	11	19	6	9	0	15	6	3	394
" North,	1865	C. H. Philbrick,	Andrew H. Chittenden, *p.*	'74	'91	79	158	237	67	5	9	14	1	33	0	34	0	3	300
" Pilgrim,	1869	Howard W. Preston	Thomas Laurie, *p. em.* James M. Dickson, *p. c.*	'42 '57	'69 '89	126	296	422	51	5	13	18	8	8	0	16	7	5	200
" Union,	1871	Asa Lyman,	Francis A. Horton, *p. c.*	'65	'90	282	590	872		33	33	66	14	12	2	28	18	7	600
" Plymouth,	1878	Edgar T. Spencer,	Thornton A. Mills, *p. c.*	'76	'89	103	235	338	25	61	18	79	3	16	2	21	47	7	550
" Academy av.,	1885	Otis E. Randall,	Edward O. Bartlett, *p. c.*	'63	'87	70	123	193	13	6	2	8	0	22	0	22	7		100
" *Swed.*, Free,	1888	Dea. C. A. Raun,	John P. Eagle, *p.*	'89	'90	67	114	181	7	33	7	40	2	7	3	12	0	17	40
" Olivet,	1888		[Chas. H. Dickerson, *Lic.*]																
Scituate, **North,**	1834	Dea. H. W. Harris,				8	32	40	24	0	4	4	2	0	0	2	1	0	30
Slatersville,	1816	Wm. J. Thornley,	Wilbur Johnson, *p.*	'65	'88	24	86	110	45	3	1	4	2	1	0	3	2	0	125
Thornton,	1889	Wm. H. Starr,	William H. Starr,	'65	'91	8	13	21	4	2	2	4	0	3	0	3	0	0	50
Tiverton, Corners	1746	Henry F. King,	Donald Browne, *p. c.*	'90	'90	10	35	45	8	0	1	1	1	0	0	1	0	0	60
Warwick, **River Point,**	1849	Thos. M. Holden,	Frederic H. Adams, *p.*	'65	'87	27	63	90	11	5	0	5	0	0	0	0	2	3	125
Woonsocket,	1834	Mrs. H. J. Paine,	Judson V. Clancy, *p.*	'87	'89	21	75	96	10	7	2	9	0	0	0	0	5	1	
			Total:			2148	4976	7124	844	309	179	488	93	139	55	287	183	146	4901

SUNDAY SCHOOLS AND BENEVOLENCE.

CHURCHES.	SUNDAY SCHOOL.					Y.P.S.C.E.	BENEVOLENCE.												
Place.	Superintendent.	Mem.	Av.	Ad. to Ch.	Benv. Cont.	Members.	Foreign.	Ed'n.	Ch. B'd'g.	Home M.	A. M. A.	S. S.	New West.	Min. Aid.	Other.	TOTAL.	Legacies.	Home Exp.
Barrington,	D. A. Waldron,	182	90		$	16	$258	$17	$127	$100	$100	$	$	$	$16	$618	$ 0	$2,000
Bristol,	P. Skinner, jr.	225	136		89	97	167		44	217	65				55	548	0	2,700
Central Falls,	E. L. Freeman,	438	264	12	142	135	437	12	100	1,064	195	132	29	49	250	2,268	0	4,463
Chepachet,	Stephen C. Irons,	86	53	9	3	54				22						22	0	623
Cranston,	John B. F. King,	69	40	1	15	20				10					14	24	0	600
East Providence,	C. C. Balch,	205	120	10	15	40	96		10	165	30	10			66	377	0	8 517
" Riverside,	R. T. Huntington,	152	116	2	22	29	5			13		3		3	24	48	0	1,472
" United,	Ezekiel Fowler,	148	90	8		80	48		20							68	0	1,372
Kingston,	Herbert J. Wells,	44	44	5	53	50	115		22	146	39	5			10	337	0	1,400
Little Compton,	Erastus S. Bailey,	75	40	0	47	32	50	37	24	66	23	17	16		3	236	300	1,440
Newport, United,	Angus McLeod,	234	152	6	299	47	690		38	451	45	33		10	1,335	2,602	0	6,453
" Union,	M. Van Horne,	140	75	2	21	25	13			28	4	18			31	94	0	1,270
Pawtucket,	Wm. W. Curtis,	350	192	4	155	63	917	194	351	906	88	32	52	5	129	2,674	10,000	9,505
" Park Place,	T. P. Barnefield,	1228	628	13		200												
Peacedale,	R. G. Hazard,	234	160	13	156	107	189			233	11	35			50	518	0	2,237
Providence, Ben.,	Wm. H. Scott,	400	275	10	400	50	1 277	121	231	7,864		50	202		270	10,015	0	8,000
" Free Evan.,	Dea. S. F. Smith,	226	139	4		55	75									75	0	4,137
" Elmwood,	E. C. Austin,	152	102	0	13	44	63			20					21	104	0	2,450
" Central,	Wendell P. Hale,	415	281	5	126	149	1,385	282	544	3,949	520		100		3,409	10,189	0	51,155
" North,	C. H. Philbrick,	253	151	4	63		189			153	466	10		7	46	871	0	2,632
" Pilgrim,	Henry C. Bangs,	381	242	2	118	89	590	10	63	834	94	40	53	10	198	1,892	0	5,350
" Union,	DeWitt C. Eggleston,	712	486	23	406	152	2,050	1,440	2,300	3,885	858	191	2,338	171	4,476	17,709	330	13,724
" Plymouth,	Dea. F. B. Thompson,	462	290	23	9	98	201			258		67			267	793	0	4,029
" Academy av.,	E. O. Bartlett,	350	201	4		35	21								58	79	0	6,618
" *Sved.*, Free,	John F. Carlson,	90	75	0	0	40				312					93	405	0	1,857
" Olivet,																		
Scituate, North,	Dea. H. W. Harris.	30	22	0	0		5									5	0	365
Slatersville,	Chas. S. Seagrave,	260	132	2	60	71	106		10	74	11	4		8	52	265	0	1,100
Thornton,	John Tomlinson,	77	40	2	0	0												500
Tiverton, Cor.,	Miss Ginevra Cook	119	71	0	29	30	24	29		76						129		944
Warwick,	George A. Young,	198	166	5	225	50					16					16		
Woonsocket,	Henry M. Greene,	174	105	4	23	50	127			76		15				218		1,763
	Total:	8,081	4,962	173	2,489	1,908	9,098	2,142	3,884	20,922	2,565	662	2,790	263	10,873	53,199	10,630	148,676

Gain in church members, 116; in Sunday schools, 509; in benevolent contributions, $2,809; in home expenditures, $42,831.

ORGANIZATION: The RHODE ISLAND CONGREGATIONAL CONFERENCE; with which are associated the Pawcatuck church, Stonington, Ct., and the Union church, Seekonk, Mass.

SOUTH CAROLINA.

CHURCHES.		CLERKS.	MINISTERS.			MEMBERS.				ADMITTED.			REMOVED.				BAPT.		FAM
City or Town.	Org.	Name.	Name.	Ord.	C'd.	Ma.	Fe.	To.	Ab.	C.	L.	To.	Di.	L.	Dc.	To.	Ad.	Inf.	
Charleston, Circular,	1690	H. W. Mitchell, jr.,	Henry M. Grant, *p.*	'63	'88	24	56	80	17	2	0	2	2	0	0	2	0	0	30
" Plymouth,	1867	George W. Frost,	George C. Rowe, *p.*	'84	'86	99	162	261	13	6	2	8	9	3	4	16	0	18	200
Greenwood,	1891	Miss M. W. Culver,	John E. B. Jewett,	'50	'91	1	9	10	0	1	9	10	0	0	0	0	1	0	
Orangeburg,	1875	W. L. Dickson,				10	10	20											
			Total:			134	237	371	30	9	11	20	11	3	4	18	1	18	230

Greenwood is added. Gain in church members, 2; in Sunday schools, 87; in benevolent contributions, $6; in home expenditures, $13,331. The Circular church is associated with Florida; the other churches, with GEORGIA.

SOUTH DAKOTA.

CHURCHES.		CLERKS.	MINISTERS.			MEMBERS.				ADMITTED.			REMOVED.				BAPT.		FAM
City or Town.	Org.	Name.	Name.	Ord.	C'd.	Ma.	Fe.	To.	Ab.	C.	L.	To.	Di.	L.	Dc.	To.	Ad.	Inf.	
Aberdeen,	1890	Miss F. Alley,	Stephen G. Updyke, *p*,	'71	'90	15	41	56	13	4	8	12	1	0	0	1	3	4	60
Alcester,	1877	J. G. Hoard,	William S. Washburn, *p.*	'88	'90	16	20	36	2	4	8	12	0	9	3	12	0	2	28
Alexandria,	1881	A. McQuarters,	Sanford F. Huntley, *p.*	'84	'91	16	26	42	2	9	1	10	1	9	0	10	8	3	25
Alpena,	1886	Jacob Mees,	Edmund Grieb, *p. c.*	'91	'90	7	4	11	0	1	0	1	0	5	0	5	0	1	11
Appomattox,	1884																		
Arena, **Pembroke,**	1884	Mrs. Inez Howery,				7	8	15	14	0	0	0	0	0	0	0	0	0	7
Armour,	1886	Mrs. L. S. Mead,	J. Milne Bates, *p.*	'90	'90	25	42	67	18	0	2	2	0	11	2	13	0	0	45
Ashton,	1883	Mrs. S. B. Senechal	Anson H. Robbins, *p.*	'70	'91	12	32	44	17	1	0	1	1	7	0	8	1	0	30
Athol,	1881	Mrs. Maude Moore,	Anson H. Robbins,	'70	'91	11	12	23	8	0	0	0	1	5	0	6	0	0	25
Aurora,	1880	H. E. Lloyd,	Levi P. Sabin, *p.*	'72	'90	6	12	18	3	0	2	2	0	0	0	0	0	0	20
Badger, **Arlington,**	1888	Dea. J. H. Quinn,	George W. Crater, *p.*	'89	'88	20	19	39	0	2	3	5	0	2	0	2	1	1	55
Bad River, **Ft. Pierre,**	1890	Abraham Koki,	[David Lee, *Lic.*]		'91	18	26	44	3	9	10	19	0	2	0	2	8	2	50
Bangor,	1891	Mrs. G. J. Schellinger,	[Saml. D. Bonsey, *Lic.*]		'91	2	13	15	4	9	6	15	0	0	0	0	6	0	20
Bard,	1887	Miss Belle Bates,	Sanford F. Huntley,	'84	'91	10	17	27	9	0	1	1	0	0	0	0	0	0	18
Belle Fourche,	1892																		
Beresford,	1884	A. D. Loffer,	William S. Washburn,	'88	'90	6	9	15	0	0	1	1	0	0	0	0	0	1	12
Blueblanket,	1890	Mrs. E. F. Howell,	[Samuel D. Bonsey, *Lic.*]		'90	8	18	26	5	5	1	6	1	0	0	1	1	3	8
Blumenthal, **Eureka,**	1891	Jacob Schulz,	Henry Vogler, *p.*	'84	'91	7	5	12	0	10	2	12	0	0	0	0	0	1	6
Bon Homme,	1877	Miss S. Harrison,	Marcus A. Ball, *p.*	'90	'91	16	25	41	8	0	0	0	0	4	0	4	0	0	20
Bowdle,	1886	Mrs. I. M. Edwards,				4	14	18	9	0	2	2	1	9	4	14	0	0	18
Buffalo Centre,	1889																		
Buffalo Gap,	1886	Dea. N. C. Wood,	William McCready,	'72	'92	12	20	32	4	0	0	0	0	2	5	7	0	0	45

SOUTH CAROLINA.—SUNDAY SCHOOLS AND BENEVOLENCE.

CHURCHES.	SUNDAY SCHOOL.					Y.P.S. C.E.	BENEVOLENCE.										Legacies.	Home Exp.
Place.	Superintendent.	Mem.	Av.	Ad. to Ch.	Benv. Cont.	Members.	Foreign.	Ed'n.	Ch. B'd'g.	Home M.	A. M. A.	S. S.	New West.	Min. Aid.	Other.	TOTAL.		
Charleston, Cir.,	E. M. Cadworth,	100	75	2	$200	0	$ 0	$ 0	$ 0	$ 0	$ 0	$ 0	$ 0	$ 0	$200	$200	$ 0	$15,000
" Plymouth,	Wm. A. Herron,	250	125	2	0	38	0	0	0	0	0	0	0	0	45	45	0	1,281
Greenwood,	Rev. J. E. B. Jewett,	150	100	0	0	53	0	0	0	0	6	0	0	0	0	6	0	
Orangeburg,							0	0	0	0	0	0	0	0	0	0	0	0
	Total:	525	300	4	200	91	0	0	0	0	6	0	0	0	245	251	0	16,281

SOUTH DAKOTA.—SUNDAY SCHOOLS AND BENEVOLENCE.

CHURCHES.	SUNDAY SCHOOL.					Y.P.S. C.E.	BENEVOLENCE.										Legacies.	Home Exp.
Place.	Superintendent.	Mem.	Av.	Ad. to Ch.	Benv. Cont.	Members.	Foreign.	Ed'n.	Ch. B'd'g.	Home M.	A. M. A.	S. S.	New West.	Min. Aid.	Other.	TOTAL.		
Aberdeen,	Henry A. Way,	71	50	4	$18	23	$5	$5	$9	$40	$5	$ 4	$ 3	$ 0	$ 0	$71	$ 0	$1,273
Alcester,	A. S. Disbro,	56	40	1	8	32	5	0	0	20	0	8	0	0	0	33	0	1,495
Alexandria,	M. A. Taylor,	68	36	5	3	30	5	3	10	25	1	4	1	0	12	61	0	637
Alpena,	[No school.]						0	0	0	5	0	0	0	0	0	5	0	75
Appomattox,																		
Arena,	[No school.]						0	0	0	0	0	1	0	0	0	1	0	0
Armour,	H. F. Lyman,	129	75	0	5		25	0	10	30	11	3	0	0	8	87	0	490
Ashton	Mrs. O. S. McAllister,	70	38	1	13	25	0	10	0	24	0	5	2	0	0	41	0	100
Athol,	Reuben Lynde,	50	35	0	0	0	0	0	2	11	0	0	0	0	0	13	0	53
Aurora,	J. H. Kelsey,	105	60	0	18	0	5	0	3	15	7	6	0	0	11	47	0	465
Badger,	John W. Crothers,	88	63	1	10	0	35	2	5	21	11	10	8	1	8	101	0	186
Bad River,	David Lee,	76	50	4	10	0	0	0	0	0	2	0	0	0	0	2	0	0
Bangor,	[No school.]						0	0	0	0	0	0	0	0	0	0	0	0
Bard,	[Union school.]						0	0	0	0	0	0	0	0	0	0	0	0
Belle Fourche,																		
Beresford,	J. E. Sinclair,	58	36	0	0	16	0	0	0	0	0	0	0	0	0	0	0	1,820
Blueblanket,	G. S. Vickery,	44	23	5	8	49	0	0	0	5	5	3	0	0	0	13	0	3
Blumenthal,	[No school.]						0	0	0	0	0	0	0	0	0	0	0	18
Bon Homme,	A. J. Abbott,	30	25	0	4	13	0	0	0	3	3	1	0	0	0	7	0	600
Bowdle,	Mrs. R. M. Jester,						6	0	2	16	4	0	0	0	0	28	0	0
Buffalo Centre,																		
Buffalo Gap,	Mrs. N. C. Wood,	59	38	0	1	0	15	0	13	13	0	2	0	0	0	43	0	300

CHURCHES.		CLERKS.	MINISTERS.				MEMBERS.				ADMITTED.			REMOVED.				BAPT.		FAM
City or Town.	Org.	Name.	Name.	Ord.	C'd.		Ma.	Fe.	To.	Ab.	C.	L.	To.	Di.	L.	Dc.	To.	Ad.	Inf.	
Burrell, **Huston,**	1890	Francis Frazier,	Francis Frazier,	'91	'85		4	5	9	0	5	4	9	0	0	0	0	2	0	50
Canova,	1886	W. E. Leonard,	Benj. D. Mintz, *p.*	'84	'91		26	34	60	1	0	2	2	0	7	13	20	0	1	60
Canton,	1870	C. B. Isham,	Henry Wilson,	'77	'90		9	17	26	2	0	6	6	0	0	0	0	0	0	30
Carthage,	1883	Mrs. E. J. White,	Fred M. Dickey,	'90	'91		11	25	36	8	7	0	7	0	11	0	11	3	1	40
Centreville,	1872	Mrs. E. J. Austin,	[Harry J. Lawrence, *Lic.*]		'90		7	15	22	1	0	11	11	0	2	0	2	0	2	20
Chamberlain,	1881	John Jones, jr.,					18	29	47	12	0	6	6	2	8	0	10	0	1	50
Clark,	1881	Mrs. J. Bockoven,	T. G. Langdale, *p.*	'91	'91		10	32	42	0	2	3	5	0	8	17	25	2	0	30
Clyde,	1890	Mrs. Ella Stevens,	Anson H. Robbins,	'70	'91		0	5	5	0	0	3	3	0	0	1	1	0	0	10
Columbia,	1884	Miss Clara Smith,					15	27	42	0	4	0	4	0	11	2	13	2	0	25
Colvin,	1883	Mrs. Helen Brown, *a*	Lewis E. Camfield, *p. c.*	'91	'91		27	25	52	12	0	4	4	0	0	0	0	0	2	38
Cresbard,	1885	R. Milton Griffith,	Pliny B. Fisk, *p.*	'81	'88		12	17	29	6	0	1	1	1	1	5	7	0	0	18
Crow Lake,	1888	Mrs. M. Nelson,	Jere Kimball,	'91	'91		6	12	18	11	0	0	0	0	2	0	2	0	0	11
Custer City,	1880	Mrs. C. E. Feay,	J. Vincent Willis,	'75	'90		7	32	39	5	5	2	7	0	2	0	2	3	3	25
Davidson,	1888						3	4	7	5	0	0	0	0	0	0	0	0	0	0
Deadwood,	1877	W. S. Elder,	Alexander S. McConnell, *p.*	'68	'90		30	55	85	25	1	13	14	0	3	3	6	0	7	75
De Smet,	1881	Mrs. Frank Cooley,	George A. Traut,	'92	'90		26	41	67	10	2	3	5	2	3	8	13	0	1	33
Dover, **Spencer,**	1881	D. E. Tromble,	Benj. D. Mintz	'84	'91		29	29	58	15	0	0	0	0	0	0	0	0	0	20
Dracola,	1884	George W. Drake,	[Geo. W. Drake, *Lic.*]		'91		5	5	10	2	0	3	3	1	0	0	1	0	2	8
Eden,	1885	Mrs. A. Hartzwell,	Reuben Norton, *p.*	'54	'87		17	43	60	4	6	4	10	0	8	11	19	5	0	45
Elk Point,	1870	A. T. Lyman,	Albert T. Lyman, *p.*	'86	'91		12	19	31	6	4	6	10	1	1	0	2	0	0	25
Emanuel, **Hosmer,**	1891	Jacob Ketterling,	[Alvis Kochendoerfer, *Lic.*]		'91		14	14	28	0	28	0	28	0	0	0	0	0	3	18
Emery,	1880	Mrs. E. S. Grimshaw	Mrs. Abi T. Huntley, *p. c.*	'92	'91		9	10	19	0	1	0	1	0	1	0	1	0	0	16
Erwin,	1885	Mrs. O. A. Noyes,	Wesley A. Boroughf,	'92	'92		20	32	52	6	10	4	14	0	4	5	9	10	0	30
Esmond,	1886	Miss M. B. French,	Andrew J. Drake,	'45	'91		10	12	22	1	0	0	0	1	5	5	11	0	0	7
Faulkton,	1884	W. F. Mason,	Julius Stevens, *p.*	'69	'90		26	25	51	5	1	5	6	0	6	17	23	0	0	35
Firesteel, **Mitchell,**	1883	James A. Kipp,	[William E. Berg, *Lic.*]		'91		12	11	23	1	0	0	0	0	1	8	9	0	0	27
Fort Pierre,	1890	Geo. L. Bates,	George L. Bates, *p. c.*	'91	'91		2	6	8	1	0	3	3	0	3	1	4	0	1	35
Frankfort,	1882	Dollie M. Taylor,	Jasper Trueblood, *p.*	'78	'90		10	29	39	11	4	3	7	0	3	0	3	2	0	35
Freedom, **Howard,**	1890	Charles Larson,	[Benjamin Irons, *Lic.*]		'91		10	15	25	2	0	1	1	0	0	0	0	0	5	15
Friedens, **Eureka,**	1891	Alex. Henser,	Henry Vogler,	'91	'91		7	7	14	0	14	0	14	0	0	0	0	0	4	10
Friedensfeld, **Parkston,**	1884	Martin Leischner,	Gottlieb Scheurle,	'66	'88		19	15	34	0	7	0	7	0	1	0	1	7	0	13
Garrettson,	1888	F. L Herbert,	Joseph P. Dyas, *p.*	'80	'90		7	15	22	3	0	2	2	0	0	0	0	0	2	40
Gettysburg,	1885	Clarence W. Taber,					5	11	16	0	0	0	0	0	4	0	4	0	0	15
Glenview, **Artesian City,**	'88	Miss Nancy Eller,	Micajah Doty, *p. c.*	'88	'88		6	12	18	0	0	0	0	0	0	0	0	0	0	20
Gothland, **Beresford,**	1891	Miss F. Dean,	William S. Washburn, *p.*	'88	'90		3	6	9	0	0	9	9	0	0	0	0	0	0	25
Greenleaf, **Ree Heights,**	1885	Mrs. W. Larson,	Richard C. Walton,	'80	'91		1	4	5	4	4	0	4	0	8	5	13	2	0	13
Hanchett,	1888	Mrs. D. S. Perrigo,	Fred. M. Dickey,	'91	'91		4	5	9	0	0	0	0	0	6	4	10	0	0	4
Henry,	1881	Bert M. Cosgrove,	[Hartwell L. Preston,]		'92		28	26	54	10	2	3	5	2	7	4	13	2	1	25
Hermosa,	1887		William McCready,	'72	'92															
Hetland,	1892	Mrs. H. M. Stearns,	George W. Crater, *p.*	'89	'92															

a **Burnside.**

CHURCHES.	SUNDAY SCHOOL.					Y. P. S. C. E.	BENEVOLENCE.											
Place.	Superintendent.	Mem.	Av.	Ad. to Ch.	Benv. Cont.	Members.	Foreign.	Ed'n.	Ch. B'd'g.	Home M.	A. M. A.	S. S.	New West.	Min. Aid.	Other.	TOTAL.	Legacies.	Home Exp.
Burrell,	Francis Frazier,	35	35	5	0	0	0	0	0	0	0	0	0	0	0	0	0	0
Canova,	H. A. Lincoln,	44	27	0	2	0	1	0	2	9	0	1	0	0	0	13	0	212
Canton,	H. Benedict,	50	30	0	0	0	0	0	0	10	0	0	0	0	0	10	0	400
Carthage,	F. H. Angle,	80	44	3	3	0	10	0	0	30	0	2	0	0	0	42	0	230
Centreville,	[No school.]						5	0	0	10	0	0	0	0	0	15	0	900
Chamberlain,	John Jones, jr.,	100	68	0	15	18	27	5	20	48	11	12	11	1	20	155	0	700
Clark,	Mrs. M. T. Bascomb,	100	50	2	3	16	10	0	7	17	9	5	0	0	0	48	0	495
Clyde,	Mrs. C. Stevens,	40	20	0	0	0	0	0	0	4	0	0	0	0	0	4	0	20
Columbia,	Wilbur Lawrence,	70	50	2	23	30	6	6	3	10	0	10	0	0	5	40	0	313
Colvin,	Bert Morgan,	74	32	0	0	20	0	0	2	29	0	0	0	0	3	34	0	121
Cresbard,	D. P. Burnette,[a]	25	20	0	0	0	0	0	0	3	0	0	0	0	0	3	0	50
Crow Lake,	J. M. Ferch,	30	24	0	0	0	0	0	0	2	0	2	0	0	0	4	0	11
Custer City,	J. V. Willis,	88	49	1	14	0	18	2	2	23	6	10	5	0	0	66	0	745
Davidson,	[No school.]					0	0	0	0	0	0	0	0	0	0	0	0	0
Deadwood,	Samuel Cushman,	125	70	0	52	25	49	0	23	89	4	52	0	0	0	217	0	1,800
De Smet,	J. E. Smith,	136	68	1	23	40	5	0	5	38	0	10	0	25	7	90	0	479
Dover.	Geo. McCague,	35	22	0	0	10	1	0	0	13	0	3	0	0	0	17	0	32
Dracola,	Chas. B. Groves,	45	31		8	0	0	0	0	7	14	1	0	0	0	22	0	43
Eden,	D. B. Cable,	69	44	2	16	25	5	0	6	23	0	12	0	0	0	46	0	600
Elk Point,	Albert T. Lyman,	70	45	0	0	15	7	1	2	29	2	6	1	0	0	48	0	475
Emanuel,	[No school.]						0	0	0	13	0	0	0	0	0	13	0	40
Emery,	John Jones,	44	35	0	0	0	0	0	0	0	0	0	0	0	0	0	0	140
Erwin,	W. H. Rood,	75	60	8	0	42	0	0	0	0	0	0	0	0	0	0	0	164
Esmond,	J. H. Sherburne,	59	22	0	7	0	0	0	2	8	0	2	0	0	0	12	0	8
Faulkton,	Clarence Whitton,	87	39	0	0	0	28	4	0	42	2	0	3	0	0	79	0	450
Firesteel,	D. G. Cox,	64	40	0	8	16	14	0	2	22	3	1	0	0	2	44	0	63
Fort Pierre,	George L. Bates,	78	42	0	5	0	0	0	4	3	0	5	0	0	0	12	0	675
Frankfort,	Miss D. M. Taylor,	41	22	3	1	0	6	0	3	16	0	1	0	0	0	26	0	200
Freedom,	Mrs. R. J. Moorhead,	41	35	0	0	15	0	0	0	9	0	0	0	0	0	9	0	128
Friedens,	[No school.]						0	0	0	14	0	0	0	0	0	14	0	20
Friedensfeld,	Christian Moyck,	34	21	6	0	0	23	5	4	20	0	0	0	4	36	92	0	195
Garrettson,	W. M. Beardsley,	108	52	0	2	0	0	0	0	11	0	2	0	0	65	78	0	414
Gettysburgh,	T. A. George,	30	20	0	0	0	0	0	0	3	0	0	0	0	0	3	0	0
Glenview,	Edward Larson,	30	13	0	4	0	0	0	0	6	0	2	0	0	0	8	0	204
Gothland,	W. J. Bronson,	38	25	0	0	0	5	0	0	0	0	0	0	0	0	5	0	425
Greenleaf,	Miss M. Marston,	20	15	4	2	0	0	0	0	3	0	0	0	0	0	3	0	15
Hanchett,	J. M. Brace,				2	0	0	0	0	0	0	2	0	0	0	2	0	40
Henry,	E. M. Cosgrove,	74	60	3	8	30	15	0	4	30	4	8	0	0	0	61	0	600
Hermosa,																		
Hetland,																		

[a] Powell.

CHURCHES.		CLERKS.	MINISTERS.			MEMBERS.				ADMITTED.			REMOVED.				BAPT.		FAM
City or Town.	Org.	Name.	Name.	Ord.	C'd.	Ma.	Fe.	To.	Ab.	C.	L.	To.	Di.	L.	De.	To.	Ad.	Inf.	
Highmore,	1883	John Grant,	Richard C. Walton, *p.*	'80	'87	16	35	51	12	1	0	1	1	0	0	1	2	0	40
Hoffnungsberg, **Parkston,**	'84	Gottlieb Winter,	Gottlieb Scheurle,	'66	'88	12	12	24	2	2	0	2	0	0	0	0	6	0	9
Hoffnungsfeld. **Eureka,**	1889	Gottlieb Wolf,	[Alvis Kochendoerfer, *Lic.*]		'91	15	14	29	0	10	0	10	0	0	0	0	0	4	16
Hoffnungsthal, **Scotland,**	1885	Dea. Adam Reich,	William J. Schmalle, *p.*	'83	'90	5	5	10	0	0	0	0	0	0	0	0	0	3	9
Hot Springs,	1891	Dea. I. L. Hanford,	Ezra E. Frame, *p.*	'86	'91	7	8	15	6	0	15	15	0	0	0	0	0	0	20
Howard,	1882	Mrs. L. C. Goold,	George W. Shaw, *p.*	'84	'89	23	36	59	14	12	1	13	0	2	4	6	10	3	55
Huron,	1884	Thos. M. Jeffries,	Benjamin H. Burtt, *p.*	'89	'91	48	89	137	42	25	12	37	0	17	0	17	21	0	107
Ipswich,	1884	John Owens,	James H. Kevan,	'87	'92	15	27	42	5	0	4	4	1	12	11	24	0	2	54
Iroquois,	1883	Mary E. Drake,	Andrew J. Drake, *p.*	'45	'82	10	25	35	4	8	2	10	0	1	1	2	4	2	55
Jasper,	1883	Dea. J.C. Stoughton, *a*				4	4	8	0	3	0	3	0	7	0	7	0	0	12
Lake Henry,	1884	Oliver Sires, *b*				8	15	23	6	1	0	1	0	13	2	15	0	1	12
Lakeport,	1889	Dea. E. J. Burton,	Marcus A. Ball,	'90	'91	4	6	10	0	0	0	0	0	0	0	0	0	0	8
Lake Preston,	1881	Mrs. Agnes Clark,	John L. Granger, *p.*	'66	'89	13	25	38	0	1	0	1	1	3	0	4	1	0	40
La Prairie, **Mellette,**	1888	Mrs. Mary Styles,	Anson H. Robbins,	'70	'91	3	4	7	0	0	0	0	0	3	0	3	0	0	10
La Roche, **Burnside,**	1888	Mrs. H. Burton,	Lewis E. Camfield, *p. c.*	'91	'91	5	11	16	3	1	0	1	0	0	0	0	0	0	30
Lead City,	1878	Miss A. Valentine,	George Scott,	'81	'92	8	17	25	2	2	2	4	0	1	1	2	0	0	50
Lebanon,	1888	Miss Aggie Wilson,				7	10	17	7	0	0	0	1	2	0	3	0	0	30
Legenthal, **Parkston,**	1884	John Stadel,	Gottlieb Scheurle,	'66	'88	3	3	6	0	0	0	0	1	0	0	1	0	0	3
Lesterville,	1888	Dea. C. M. Plumb,				5	8	13	0	7	2	9	0	2	0	2	2	12	36
Letcher,	1882		[William E. Berg, *Lic.*]		'91	4	7	11	0	0	0	0	0	0	0	0	0	0	10
Liberty, **Powell,**	1888	George A. Pool,	John Griffiths,	'72	'92	20	15	35	8	0	0	0	0	1	0	1	0	0	8
Lisbon, **Emsley,**	1890	Dea. A. M. Small,	[William E. Berg, *Lic.*]		'91	13	18	31	9	1	0	1	0	5	2	7	1	1	30
Logan, **Seneca,**	1886	Mrs. Hetty Murdy,				3	8	11	2	0	0	0	0	0	0	0	0	0	10
Meckling,	1884	Arthur J. Beaty,	William A. Lyman,	'76	'87	10	21	31	6	2	0	2	0	0	0	0	0	3	20
Milbank,	1881	Mrs. W. H. Kauffman,	William H. Kauffman, *p.*	'86	'91	15	42	57	10	5	14	19	0	2	7	9	5	0	100
Miranda,	1887	F. M. Bacon,	Julius Stevens,	'69	'90	8	4	12	6	0	0	0	0	0	0	0	0	0	10
Mission Hill, **Yankton,**	1887	Mrs. Mary Devoe,	Danforth B. Nichols, *p. c.*	'50	'87	23	33	56	0	12	0	12	0	5	0	5	10	7	32
Mitchell,	1881	Joseph Rice,	[Mark W. Williams,]		'92	36	55	91	22	21	13	34	0	16	0	16	14	0	27
Mound City,	1887	Mrs. A. Sutherland,	[Samuel D. Bonsey, *Lic.*]		'90	7	6	13	4	0	10	10	1	2	3	6	0	1	10
Moreau River,	1891	John Bluecloud,	[John Bluecloud, *Lic.*]		'91	11	12	23	0	2	21	23	0	0	0	0	17	9	30
Myron, **Faulkton,**	1885	Mrs. H. L. Treat,	Pliny B. Fisk, *p.*	'81	'88	13	14	27	5	5	0	5	1	0	3	4	2	0	18
Naples,	1888																		
Neuberg, **Scotland,**	1884	Jacob Barreth,	William J. Schmalle,	'83	'90	12	12	24	0	0	0	0	0	0	0	0	0	9	20
North Kassler, **Eureka,**	1891	Henry Aman,	Henry Hetzler,	'74	'90	8	7	15	0	15	0	15	0	0	0	0	0	3	8
Oahe,	1876	T. L. Riggs,	Thomas L. Riggs,	'72	'76	30	72	102	0	22	1	23	1	8	0	9	13	7	300
Osceola,	1889	Miss Ellen Stone,	Andrew J. Drake,	'45	'89	5	10	15	6	1	2	3	0	2	0	2	0	0	10
Parkston,	1884	Frederick Koth,	Gottlieb Scheurle,	'66	'88	33	26	59	0	6	0	6	1	0	0	1	9	0	23
Perry, **Mitchell,**	1889	Mrs. W. E. Pringle,	[William E. Berg, *Lic.*]		'91	13	25	38	6	0	3	3	0	3	0	3	0	0	21
Petersburg, **Scotland,**	1885	Adam Pietz,	William J. Schmalle,	'83	'90	7	7	14	0	0	1	1	1	0	0	1	0	4	12
Pierre,	1880	Mrs. Lucy Keyes,	Charles F. Reed, *p.*	'73	'92	21	36	57	12	0	1	1	1	10	0	11	0	0	50

a **Bloomington.** *b* **Lake Preston.**

Churches.	Sunday School.					Y. P. S. C. E.	Benevolence.										Legacies.	Home Exp.
Place.	Superintendent.	Mem.	Av.	Ad. to Ch.	Benv. Cont.	Members.	Foreign.	Ed'n.	Ch. B'd'g.	Home M.	A. M. A.	S. S.	New West.	Min. Aid.	Other.	Total.		
Highmore,	E. C. Parker,	60	40	0	0	0	10	0	0	22	0	0	0	0	4	36	0	264
Hoffnungsberg,	Christian Doring,	24	15	3	0	0	13	0	3	9	0	0	0	1	20	46	0	112
Hoffnungsfeld,	[No school.]						0	0	0	2	0	0	0	0	0	2	0	32
Hoffnungsthal,	Adam Reich,	15	12	0	0	0	0	0	45	10	0	0	0	0	5	60	0	95
Hot Springs,	Ezra E. Frame,	30	23	0	0	0	4	2	15	10	3	6	2	0	0	42	0	300
Howard,	Mrs. L. C. Goold,	57	36	6	16	45	42	0	0	11	0	10	0	1	3	67	0	476
Huron,	Fred M. Wilcox,	143	88	22	94	28	42	5	34	271	45	10	11	9	11	438	0	2,322
Ipswich,	Mrs. A. R. Briggs,	87	55	0	10	0	0	0	2	9	0	6	0	0	0	17	0	369
Iroquois,	E. S. Stratton,	295	190	6	10	25	3	0	3	27	4	12	2	0	0	51	0	500
Jasper,	Mrs. E. Backus,	40	20	3	3	0	0	0	0	2	0	1	0	0	0	3	0	100
Lake Henry,	Joseph Gray,	59	30	1	8	0	2	0	0	0	0	8	0	0	0	10	0	116
Lakeport,	Andrew Nelson,	20	15	0	5	0	0	0	0	5	0	0	0	0	0	5	0	50
Lake Preston,	L. H. Skiff,	100	40	0	5	0	18	3	9	26	11	2	3	0	0	72	0	410
La Prairie,	C. W. Gregory,	46	23	0	4	0	0	0	0	0	0	4	0	0	0	4	0	26
La Roche,	W. H. Miner,	55	36	0	0	0	0	0	0	16	0	0	0	0	0	16	0	104
Lead City,	David Hunter,	92	55	0	14	20	0	0	0	8	0	14	0	0	0	22	0	935
Lebanon,	[No school.]						0	0	1	2	0	0	0	0	0	3	0	50
Legenthal,	[No school.]						6	0	0	2	0	0	0	0	6	14	0	34
Lesterville,	Chas M. Plumb,	31	25	5	7	15	24	0	2	5	0	5	0	0	0	36	0	427
Letcher,	Mrs. D. E. Coman,	40	26	0	0	0	5	0	0	3	0	0	0	0	0	8	0	60
Liberty,	Geo. A. Rob,	40	30	0	0	0	0	0	0	0	0	0	0	0	0	0	0	84
Lisbon,	Edward T. Moyer,	45	25	1	5	25	1	0	0	0	0	5	0	0	0	6	0	100
Logan,	[No school.]						0	0	0	0	0	0	0	0	0	0	0	50
Meckling,	F. M. Elliott,	60	34	2	7	0	7	0	4	11	5	2	0	0	0	29	0	175
Milbank,	Geo. A. Wood,	121	83	5	0	34	1	200	0	24	0	0	0	0	0	225	0	760
Miranda,		16	12	0	0	0	0	0	0	0	0	0	0	0	0	0	0	0
Mission Hill,	Mrs. M. F. Hardin,	95	70	0	23	20	15	0	2	22	3	16	0	0	72	130	0	281
Mitchell,	John Colvin,			7		26	15	0	5	73	16	4	0	0	0	113	0	1,209
Mound City,	L. H. Clyburn,	25	20	0	6	0	0	0	0	0	0	0	0	0	0	0	0	40
Moreau River,	John Bluecloud,	40	25	0	0	0	0	0	0	0	0	0	0	0	0	0	0	0
Myron,	J. N. McGratte,	57	30	5	1	0	0	0	2	10	0	1	0	0	0	13	0	197
Naples,																		
Neuberg,	Johann Weber,	35	30	0	0	0	0	0	60	5	0	0	0	0	10	75	0	230
North Kassler,	[No school.]						0	0	0	16	0	0	0	0	12	28	0	0
Oahe,	Elias Jacobson,	196	157	13	3	18	3	0	3	3	3	0	0	0	72	84	0	59
Osceola,	Fabian Stratton,	40	30	0	0	0	0	0	5	0	0	0	0	0	0	5	0	0
Parkston,	Gotlieb Hoffman,	60	45	12	0	0	55	30	13	65	0	0	0	7	145	315	0	407
Perry,	Herman Milligan,	48	27	0	5	0	0	0	0	2	0	4	0	0	0	6	0	100
Petersburg,	Philip Ochsner,	25	20	0	0	0	0	0	55	20	0	0	0	3	15	93	0	150
Pierre,	Royal F. King,	123	66	0	57	0	26	17	27	37	2	16	0	0	0	125	0	608

CHURCHES.		CLERKS.	MINISTERS.			MEMBERS.				ADMITTED.			REMOVED.				BAPT.		FAM
City or Town.	Org.	Name.	Name.	Ord.	C'd.	Ma.	Fe.	To.	Ab.	C.	L.	To.	Di.	L.	De.	To.	Ad.	Inf.	
Plankinton,	1881	Mrs. F. M. White,	George W. Rexford, *p.*	'88	'91	16	29	45	8	10	6	16	0	4	0	4	8	0	25
Powell,	1883	David Williams,	John T. Lewis, *p.*	'62	'86	23	21	44	0	0	2	2	1	10	5	16	0	3	21
Rapid City,	1879	Mrs. A. Gossage,	Robert W. Farquhar, *p.*	'87	'88	30	79	109	15	13	7	20	2	3	0	5	11	7	65
Redfield,	1880	E. F. Dow,	William H. Thrall, *p.*	'81	'91	37	63	100	21	7	10	17	0	24	1	25	2	0	96
Ree Heights,	1883	Miss F. Kellogg,	Richard C. Walton,	'80	'91	6	8	14	4	1	0	1	0	7	3	10	1	0	12
Revillo,	1886	Mrs. H. Halverson,	George W. Doty,	'83	'91	9	16	25	1	10	0	10	0	1	0	1	2	0	20
Rosebud,	1890	James F. Cross,	James F. Cross, *p.*	'87	'87	8	10	18	0	0	0	0	0	0	0	0	0	2	200
Rosette Park, **Ipswich,**	1888	H. T. Daily,				2	5	7	0	0	0	0	0	0	0	0	0	0	9
Running Water,	1887	Mrs. Henry Brooks,	Charles Seccombe,	'50	'87	0	3	3	1	0	0	0	0	2	0	2	0	1	24
St. Matthews, **Hosmer,**	1891	Mr. Kirschman,	Henry Vogler,	'84	'91	11	13	24	0	0	24	24	0	0	0	0	0	3	15
Salem, **Eureka,**	1888	Jacob Dais,	[Alvis Kochendoerfer, *Lic.*]		'91	12	10	22	1	8	0	8	0	2	4	6	0	5	12
Scotland,	1884	Jacob Resner,	William J. Schmalle,	'83	'90	5	8	13	0	0	0	0	0	0	2	2	0	3	12
Seimenthal, **Scotland,**	1885	John Gross,	William J. Schmalle,	'83	'90	17	23	40	0	11	0	11	0	0	0	0	0	5	25
Sherman,	1888	Mrs. R. Waters,	Joseph P. Dyas,	'80	'90	2	7	9	1	0	0	0	0	0	0	0	0	0	15
Sioux Falls,	1872	R. B. McClennon,	John A. Cruzan, *p.*	'71	'90	78	141	219	17	10	26	36	1	14	2	17	8	4	210
" *Ger.*,	1890	Philip Eichorn,	[Frantz Egerland,]		'90	14	20	34	0	4	1	5	0	0	18	18	0	0	50
Smithwicks,	1890	John Tucker,				3	5	8	2	0	0	0	0	0	0	0	0	0	8
Spearfish,	1878	Miss Nora Burris,	[Henry M. Richardson, *Lic.*]		'92	11	32	43	4	11	0	11	1	2	0	3	3	3	65
Spring Farm, **Canova,**	1890	Gilbert Gregory,				6	5	11	0	0	0	0	0	0	0	0	0	1	9
Springfield,	1871	Rev. C. Seccombe,	Charles Seccombe, *p. c.*	'50	'81	11	17	28	4	4	3	7	0	1	0	1	4	1	50
Spring Lake,	1889	J. A. Glendenning,	George W. Crater, *p.*	'89	'88	6	10	16	3	2	0	2	0	0	0	0	2	0	15
Summit Centre, **Marston,**	'88	John S. Walker,				3	6	9	4	0	0	0	0	2	0	2	0	0	6
Templeton, **Fauston,**	1886	B. F. Shimp,	Jere Kimball,	'91	'91	24	32	56	30	0	0	0	0	24	5	29	0	0	75
Theodore,	1887	V. E. Peckham,				8	13	21	1	7	2	9	1	3	0	4	0	0	8
Turton,	1888	David C. Edds,	Jasper Trueblood,	'78	'90	11	17	28	0	8	0	8	1	6	0	7	2	1	20
Tyndall,	1891	J. Kiehlbauch,	William J. Schmalle,	'85	'91	13	17	30	0	28	2	30	0	0	0	0	0	7	20
Valley Springs,	1878	DeWitt C. Prentice,	Warren Mooney, *p.*	'72	'91	28	44	72	9	0	7	7	0	8	2	10	0	1	52
Vermillion,	1870	Andrew Pickett,	William A. Lyman, *p.*	'76	'87	41	89	130	25	14	6	20	1	10	8	19	5	1	80
Viola, **Woonsocket,**	1891	Charles Beng,	Edmund Grieb,	'91	'90	15	10	25	0	25	0	25	0	0	0	0	0	2	12
Wakonda,	1884	Mrs R. A. Noyes,	[Harry A. Lawrence, *Lic.*]		'90	18	29	47	1	11	2	13	0	1	0	1	6	1	40
Wanari, **Springfield,**	1883	Mrs. Nora Robbins,	Charles Seccombe, *p.*	'50	'88	5	5	10	0	0	0	0	0	1	0	1	0	0	12
Watertown,	1379	Bruce Crow,	Philip E. Holp,	'78	'88	41	90	131	45	13	6	19	0	11	0	11	5	1	75
Webster,	1881	L. E. Potter,	[E. W. Reinhart,]			27	38	65	10	0	3	3	1	0	0	1	0	3	50
Wessington Springs,	1891		Jere Kimball, *p.*	'91	'91	14	21	35	5	1	38	39	1	0	3	4	0	0	75
Willow Lakes,	1884	Miss M. Cornwall,	[William L. Dibble,		'91	9	22	31	6	1	1	2	0	1	0	1	1	0	20
Winfred,	1884	Mrs. A. Price,	[Benjamin Irons, *Lic.*]		'91	17	32	49	5	20	2	22	0	0	0	0	11	0	20
Yankton,	1868	Lucius L. Tyler,	A. Eugene Thompson,	'84	'92	178	254	432	79	17	19	36	1	18	0	19	5	5	300

CHANGES from last *Year-Book's* list of churches: *Added*, — Bangor; Blumenthal; Burrell; Emanuel; Freedom; Friedens; Gothland; Hot Springs; Moreau River; North Kassler, St. Mathews; Tyndall; Viola; Wessington Springs. Total, 14. *Omitted*, — Ben Clare; Beulah; Eureka; Hillsview; Logan Centre; Lyonville; St. Peter; Vermillion, *Scand.* Total, 8.

ORDINATIONS, INSTALLATIONS, etc., in the year. See Summary IV.

CHURCHES: 9 with pastors installed by council; 42 with pastors otherwise inducted; 43 with supplies; 44 vacant (including 22 supplied by licentiates or ministers of other denominations). Total, 138.

MINISTERS: 8 pastors installed by council; 36 pastors otherwise inducted; 14 supplies; 23 others; Total, 81.

CHURCH MEMBERS: 1,988 males; 3,185 females. Total, 5,173 (including 789 absent). Gain, 281.

CHURCHES.	SUNDAY SCHOOL.					Y. P. S. C. E.	BENEVOLENCE.										Legacies.	Home Exp.
Place.	Superintendent.	Mem.	Av.	Ad. to Ch.	Benv. Cont.	Members.	Foreign.	Ed'n.	Ch. B'd'g.	Home M.	A. M. A.	S. S.	New West.	Min. Aid.	Other.	TOTAL.		
Plankinton,	Geo W. Rexford,	65	50	7	0	46	0	0	5	68	0	6	0	0	0	79	0	629
Powell,	Wm. B. Williams,	53	40	0	24	20	0	0	5	13	0	6	0	0	0	24	0	129
Rapid City,	H. W. Somers,	154	70	3	60	35	82	0	0	60	0	41	26	0	9	218	0	1,529
Redfield,	J. E. Robinson,	149	90	5	18	81	44	385	12	35	16	8	0	0	44	544	0	1,114
Ree Heights,	George Moore,						0	0	0	4	0	0	0	0	3	7	0	62
Revillo,	C. A. Dillman,	40	25	0	9	0	0	0	5	0	1	7	0	0	0	13	0	195
Rosebud,	Thomas Dick,	30	22	0	0	0	0	0	0	15	6	3	0	0	35	59	0	0
Rosette Park,	Mrs. H. T. Dailey,	29	10	0	0	0	0	0	1	0	0	0	0	0	0	1	0	37
Running Water,	Mrs. H. Brooks,	18	10	0	0	22	0	0	0	0	0	3	0	0	0	3	0	18
St. Matthews,	[No school.]						0	0	0	0	0	0	0	0	0	0	0	23
Salem,	[No school.]						0	0	0	0	0	0	0	0	0	0	0	40
Scotland,	Jacob Serr,	25	20	0	0	0	0	0	25	10	0	0	0	1	0	36	0	125
Seimenthal,	John Grosz,	35	30	0	0	0	0	0	25	20	0	0	0	0	11	56	0	1,000
Sherman,	Horace Waters,	49	32	0	0	0	0	0	0	3	0	0	0	0	0	3	0	20
Sioux Falls,	E. C. Bent,	335	202	7	34	38	170	17	16	50	33	35	17	0	8	346	0	3,473
" *Ger.*,		69	50	0	0	0	0	0	0	15	0	0	0	0	0	15	0	
Smithwicks,	H. Robins,	25	15	0	0	0	0	0	0	0	0	0	0	0	0	0	0	20
Spearfish,	Amasa A. Brown,	189	107	10	25	54	0	0	15	20	0	25	0	0	2	62	0	1,000
Spring Farm,	F. R. Sutton,	38	28	0	8	0	0	0	0	4	0	9	0	0	0	13	0	10
Springfield,	J. C. Young,	47	30	4	0	0	4	1	1	12	1	5	1	0	2	27	0	190
Spring Lake,	M. L. Brown,	35	20	0	2	0	0	0	0	10	0	0	0	0	0	10	0	59
Summit Centre,							0	0	0	0	0	0	0	0	0	0	0	7
Templeton,	Mrs. R. M. King,	34	34	0	0	0	0	0	0	3	0	0	0	0	0	3	0	0
Theodore,	V. E. Peckham,	18	15	0	0	0	0	0	0	0	0	0	0	0	0	0	0	0
Turton,	D. C. Edds,	45	35	8	4	0	0	0	0	4	0	4	0	0	0	8	0	154
Tyndall,	Jos. Kiehlbauch,	45	40	0	0	0	0	0	25	10	0	0	0	0	10	45	0	1,108
Valley Springs,	Jonat'n Dunham,	65	45	0	0	0	5	0	5	20	2	4	0	0	0	36	0	900
Vermillion,	Mrs. D. W. Myers,	116	68	6	7	0	32	11	10	34	13	7	0	0	2	109	0	1,270
Viola,							0	0	0	2	0	0	0	0	0	2	0	7
Wakonda,	D. J. Douthit,	60	39	6	15	27	0	0	13	23	0	12	0	0	0	48	0	343
Wanari,							0	0	0	0	0	0	0	0	0	0	0	5
Watertown,	P. E. Holp,	153	90	7	0	21	0	0	19	23	5	7	0	0	0	54	0	2,500
Webster,	L. E. Potter,	61	44	0	13	35	28	0	6	23	0	8	0	0	0	65	0	570
Wessington Sp's,	Mrs. H. C. Sowerwine,	47	30	0	1	20	0	0	0	6	0	0	0	0	0	6	0	161
Willow Lakes,	W. L. Dibble,	40	20	1	5	0	1	0	0	10	0	5	0	0	0	16	0	0
Winfred,	W. B. Wood,	60	35	9	3	21	0	0	0	0	0	0	0	0	0	0	0	226
Yankton,	E. A. Odiorne,	399	236	4	29	142	277	743	225	180	20	91	23	10	101	1,670	0	3,594

ADDITIONS: 562 by confession; 419 by letter. Total, 981.
REMOVALS: 38 by death; 453 by dismissal; 210 by discipline. Total, 701.
BAPTISMS: 262 adult; 183 infant. Total, 445.
IN SABBATH SCHOOLS: 10,608; loss, 1,294. This includes 2,917 in 83 other Sunday schools, and this loss is rather apparent than real.
YOUNG PEOPLE'S SOCIETIES. Number, 43; 1,308 members. Gain, 189.
FAMILIES: 132 churches reporting (129 last year), 4,667. Gain, 592.

BENEVOLENT CONTRIBUTIONS: 113 churches reporting (113 last year), $7,665. Decrease, $3,340.
HOME EXPENDITURES: 116 churches reporting (113 last year), $50,543. Increase, $1,696.
ORGANIZATION: Seven local Associations uniting in the GENERAL ASSOCIATION OF SOUTH DAKOTA.

TENNESSEE.

CHURCHES.		CLERKS.	MINISTERS.			MEMBERS.				ADMITTED.			REMOVED.				BAPT.		FAM
City or Town.	Org.	Name.	Name.	Ord.	C'd.	Ma.	Fe.	To.	Ab.	C.	L.	To.	Di.	L.	De.	To.	Ad.	Inf.	
Big Creek Gap,	1890																		
Bon Air,	1891	Mrs. Laura Garner,	[Edward N. Goff, *Lic.*]		'90	5	9	14	0	14	2	16	0	0	1	1	3	0	¿
Chattanooga,	1867	Lee Henderson,	Joseph E. Smith, *p.*	'76	'79	72	82	154	29	5	2	7	3	1	1	5	2	8	54
Crossville,	1887	Mrs. Ada L. Cother,	Pliny S. Smith, *p.*	'64	'91	11	20	31	14	2	8	10	0	1	0	1	0	1	50
Cumberland Gap,	1891	Mrs. A. A. Myers,	Arthur A. Myers, *p.*	'64	'90	6	15	21	3	5	16	21	0	0	0	0	1	0	70
Deer Lodge,	1887	Mrs. E. Dunsmore,	George Lusty, *p.*	'88	'89	11	19	30	7	6	4	90	1	4	1	0	4	2	45
Glenmary, Mines,	1888	Dea. Chas. Birch,	[Nathaniel Kingsbury,]		'91	8	13	21	10	0	0	0	0	6	0	6	0	6	?
" 2d,	1891	John Molyneux,	[Nathaniel Kingsbury,]		'91	4	8	12	0	1	4	5	0	0	0	0	3	2	30
Goodlettsville,	1885	Jas. D. Miller,	James D. Miller, *p.*	'90	'89	9	23	32	2	0	0	0	0	0	3	3	0	0	12
Grand View,	1885	Miss M. L. Jewett,	Charles H. Abbott *p.*	'76	'90	20	30	50	6	5	10	15	0	7	0	7	2	1	20
Harriman,	1890	Victor E. Davis,	Warren L. Noyes, *p.*	'68	'91	14	14	28	4	4	22	26	0	13	0	13	3	2	?
Helenwood,	1885	N. Kingsbury,	[Nathaniel Kingsbury,]		'91	1	4	5	1	0	0	0	0	0	0	0	0	0	40
Jellico,	1885	E. F. Dizney,	Lewis C. Partridge,	'60	'92	17	32	49	9	0	2	2	0	0	0	0	0	1	40
Jonesboro,	1885	Miss A. R. Miner,	[William L. Johnson, *Lic.*]		'91	9	20	29	5	0	0	0	1	2	4	7	0	0	10
Knoxville, *Welsh*,	1868	Isaac Lewis,	Lot Lake, *p.*	'64	'89	17	23	40	2	1	5	6	0	2	0	2			25
" 2d,	1883	Dea. A. B. Murphy,	Eugene A. Johnson, *p.*	'88	'89	17	30	47	6	1	0	1	2	0	0	2	0	1	20
" Pilgrim,	1886	Dea. E. P. Lyman,	John H. Frazee, *p.*	'60	'87	39	40	79	11	3	17	20	2	1	0	3	2	1	?
Lick Creek,	1891	J. F. McCulloch,	Samuel Sutton, *p.*	'67	'91	6	9	15	0	13	2	15	0	0	0	0	5	0	?
Memphis, Strangers,	1866	Jas. B. Emery,	Nicholas M. Long, *p.*	'75	'81	65	102	167	15	8	3	11	3	6	0	9	1	0	75
" 2d,	1868	John H. Dixon,	Benjamin A. Jones, *p. c.*	'86	'80	43	83	126	14	1	0	1	3	0	1	4	1	0	48
Nashville, Union,	1868	Mrs. A. C. Bennett,	Henry S. Bennett, *p.*	'63	'67	148	110	258	175	8	5	13	4	3	3	10	4	0	8
" Knowles st.,	1876	Eugene Harris,	Eugene Harris, *p.*	'90	'90	25	41	66	8	2	1	3	1	1	0	2	1	0	18
" Jackson st.,	1884	Miss Mary White,	Geo. M. McClellan, *p.*	'87	'91	16	20	36	6	8	0	8	3	0	3	6			
Pine Mountain,	1887	Dea. T. Russell,	[G. P. Bailey, *Lic.*]		'91	18	15	33	4	10	3	13	0	0	0	0	4	0	50
Pleasant Hill,	1885	Miss Emma Dodge,	George H. Marsh, *p.*	'90	'91	11	11	22	4	5	3	8	0	2	1	3	5	0	15
Pomona,	1885	Mrs. J. Shroyer,	[H. E. Partridge, *Lic.*]		'91	6	8	14	0	5	9	14	0	1	0	1	4	0	20
Robbins,	1885	N. Kingsbury,	[Nathaniel Kingsbury,]		'91	5	7	12	1	0	0	0	0	0	0	0	0	0	40
Rugby,	1890	Miss M. Clark,	George Lusty, *p.*	'88	'90	2	6	8	1	1	1	2	0	0	0	0	1	0	
Soddy, *Welsh*,	1873	Thomas Hopkins,	Lot Lake, *p.*	'64	'89	22	37	59			1	1	3	4	0	7			?
			Total:			627	831	1458	337	108	120	228	26	54	18	98	46	23	690

Churches: *Added*, — Bon Air; Cumberland Gap; Glenmary, 2d; Lick Creek; and Pomona, restored. *Omitted*, — Athens; Sherwood. Loss of members, 5; gain in Sunday schools, 48; decrease in benevolent contributions, $529; increase in home expenditures, $4,510. Organization: The CENTRAL SOUTH ASSOCIATION.

SUNDAY SCHOOLS AND BENEVOLENCE.

CHURCHES.	SUNDAY SCHOOL.					Y.P.S. C.E.	BENEVOLENCE.										Legacies.	Home Exp.
Place.	Superintendent.	Mem.	Av.	Ad. to Ch.	Benv. Cont.	Members.	Foreign.	Ed'n.	Ch. B'd'g.	Home M.	A. M. A.	S. S.	New West.	Min. Aid.	Other.	TOTAL.		
Big Creek Gap,					$		$	$	$	$	$	$	$		$	$	$	$
Bon Air,	[Union school.]										17					17	0	700
Chattanooga,	James A. Henry,	100	86	5	8	0	7	0	0	0	13	8	0		39	67	0	760
Crossville,	W. S. DeGoliad,	90	58	1	0	31	10									10	0	280
Cumberland Gap	C. T. Eagle,	85	80	2	6	45					6					6	0	6,000
Deer Lodge,	Dr. M. H. Smith,	95	58	3	4	28	5				45	2			6	58	0	175
Glenmary,	John Dudley,	60	?	0		0	0	0	0	0	0	0	0		0	0	0	0
" 2d,	Mrs. Tillie Taylor,	46		4	50		0	0	0	0	0	0	0		0	0	0	20
Goodlettsville,	James D. Miller,	71	31	0	2	0	0	0	0	0	0	2	0		0	2	0	125
Grand View,	W. F. Taylor,	149	46	4	9	58	16				11					27	0	163
Harriman,	Rev. J. S. Chapman	75	?	2	0	26	0	0	0	0	14	7	0		0	21	0	?
Helenwood,	Miss Rial,	80	40	0	0	150	0	0	0	0	0	0	0		0	0	0	?
Jellico,	T. E. B. Siler,	275	95	0	0	41	0	0	0	0	0	0	0		0	0	0	150
Jonesboro,	Wm. L. Johnson,	35	?	0		25												
Knoxville,	David Richards,		125							7	7					14	0	400
" 2d,	Dea. A. B. Murphy,	57	30	0	0	40	0	0	0	0	0	0	0		0	0	0	268
" Pilgrim,	Samuel C. Roney,	110	62	2	100	25	3		50	41						94	0	2,426
Lick Creek,	Jas. Higginbotham	35		0	1	0	0	0	0	0	0	0	0		0	0	0	0
Memphis, Stran.,	J. E. Druley,	94	75	3	6	30	0	0	90	0	0	0	0		500	590	0	3,800
" 2d,	B. A. Jones,	125	82	0	10	36	68	0	0	0	5	5	0		0	78	73	810
Nashville, Un.,	Adam K. Spence,	265	210	7	37	95	47			20	110	8			69	254	0	125
" Knowles st.,	R. S. White,	25	15	0		0	0	0	0	0	0	0	0		0	0	0	0
" Jackson st.,	Mrs. M. McClellan	50	40	?	?	50	0	0	0	0	0	0	0		0	0	0	0
Pine Mountain,	F. C. Lewis,	111	51	7		0												20
Pleasant Hill,	Dea. H. C. Potter,	190	45	7	8	64	13			9					2	24	0	12
Pomona,	H. E. Partridge,	79	35	5	0	44	10									10	0	90
Robbins,	John Hall,	40	25	0		25												
Rugby,	Nelson Kellogg,	39	26	2	5	0					5				5	10	0	[illegible]
Soddy,		80	70														0	400
	Total:	2,461	1,385	54	246	813	179	0	140	77	233	32	0		621	1,282	73	16,754

TEXAS.

Churches. City or Town.	Org.	Clerks. Name.	Ministers. Name.	Ord.	C'd.	Members. Ma.	Fe.	To.	Ab.	Admitted. C.	L.	To.	Removed. Di.	L.	De.	To.	Bapt. Ad.	Inf.	Fam
Austin,	1885		William M. Brown,	'80	'89	17	32	49	31	2	4	6	0	3	10	13	1	0	
Cleburne,	1884	Wm. F. Ramsey,	David R. Francis, *p. c.*	'91	'91	19	30	49	10	3	4	7	0	0	0	0	3	0	50
Corpus Christi,	1866					14	20	34	1	0	0	0	2	0	1	3	0	2	
Dallas, 1st,	1877	Byron Walls,	Cyrus I. Scofield, *p. c.*	'83	'83	149	206	355		58	29	87							
" Plymouth,	1884		[Henry T. Johnson,]		'92	15	13	28	4	2	1	3	1	0	0	1	0	0	
Denison,	1889	Miss Jean Acheson				8	17	25	2	4	7	11	0	1	1	2	0	0	21
Dodd,	1883		Mark R. Carlisle,	'89	'89	2	11	13	2	5	1	6	0	3	0	3	5	0	
Fort Worth,	1891		[F. P. Gibson,]		'91	6	9	15	0	0	0	0	0	0	0	0	0	0	
Goliad,	1872		Mitchell M. Thompson,	'70	'87	4	9	13	4	0	0	0	0	0	0	0	0	0	
Groveton,	1885																		
Helena,	1874		Mitchell M. Thompson,	'70	'87	7	31	38	0	0	0	0	0	0	0	0	0	2	
Luling,	1866					3	3	6											
Palestine,	1881	Dea. F. Noble,	Elisha F. Fales, *p.*	'74	'92	24	48	72	24	6	1	7	0	3	4	7	2	5	100
Paris, 1st,	1868		Alexander C. Garner, *p.*	'91	'91	18	47	65	4	9	5	14	3	0	1	4	9	7	
" Main st.,	1875																		
Pattonville,	1869																		
Petty,	1887																		
Roxton,	1887		Mark R. Carlisle,	'89	'89	4	7	11	3	0	0	0	0	0	0	0	0	3	
Sherman,	1883																		
			Total:			362	595	957	85	89	52	141	6	10	17	33	20	21	171

Churches: *Added*, — Fort Worth and Luling (restored). Gain in church members, 92; in Sunday schools, 128; in benevolent contributions, $274; in home expenditures, $5,060. Organization: Twelve of these churches are in the North Texas Association. Ten of the reports above, are taken from the last report of the A. M. A.

UTAH.

Churches. City or Town.	Org.	Clerks. Name.	Ministers. Name.	Ord.	C'd.	Members. Ma.	Fe.	To.	Ab.	Admitted. C.	L.	To.	Removed. Di.	L.	De.	To.	Bapt. Ad.	Inf.	Fam
Coalville,	1882	Mrs. M. E. Rhoades,				5	10	15											
Ogden,	1884	Mrs. H. W. Ring,	Frank S. Forbes, *p.*	'88	'92	24	59	83	11	6	14	20		5		5	2		65
Park City,	1881	Mrs. Belle Sharp,				25	35	60											
Provo,	1891	Prof. F. Merrill,	Charles H. Cook,	'81	'92	11	18	29	4	7	26	33		4		4	3		50
Salt Lake City, 1st,	1874	Mrs. A. J. Gorham,	J. Brainerd Thrall, *p.*	'78	'84	70	172	242	87	12	40	52	1	14		15	11	1	265
" Phillips,	1887	Miss Anne Baker,	Dana W. Bartlett, *p.*	'87	'91	18	45	63	4	3	3	6		1		1	3		75
[" West Side,]	1892	Mr. Thos. James,																	
			Total:			153	339	492	106	28	83	111	1	24		25	19	1	455

TEXAS.—SUNDAY SCHOOLS AND BENEVOLENCE.

CHURCHES.	SUNDAY SCHOOL.					Y.P.S.C.E. Members.	BENEVOLENCE.										Legacies.	Home Exp.
Place.	Superintendent.	Mem.	Av.	Ad. to Ch.	Benv. Cont.		Foreign.	Ed'n.	Ch. B'd'g.	Home M.	A. M. A.	S. S.	New West.	Min. Aid.	Other.	TOTAL.		
Austin,		81			$		$	$	$	$	$	$	$	$	$21	$21	$ 0	$
Cleburne,	W. F. Ramsey,	75	53	3	0	25	0	0	0	100	0	0	0	0	50	150	0	750
Corpus Christi,		137													70	70	0	231
Dallas, 1st,	Mrs. C. T. Dickinson,	216	158		46										46	46	0	
" Plymouth,		45													2	2	0	73
Denison,	Dr. C. C. Haskell,	70	35	1	0		0	0	0	57	0	9	0	0	77	143	0	2,345
Dodd,		40													3	3	0	8
Fort Worth,																		
Goliad,		28																
Groveton,																	0	99
Helena,		62													52	52	0	54
Luling,																		
Palestine,	Rev. E. F. Fales,	200	107	3	20	25	32	0	268	37	0	48	0	0	0	385	0	6,000
Paris, 1st,		65													30	30	0	215
" Main st.,																		
Pattonville,																		
Petty,																		
Roxton,		42													5	5	0	67
Sherman,																		
	Total:	1,313	353	7	66	50	32	0	268	194	0	57	0	0	356	907	0	9,848

UTAH.—SUNDAY SCHOOLS AND BENEVOLENCE.

CHURCHES.	SUNDAY SCHOOL.					Y.P.S.C.E. Members.	BENEVOLENCE.										Legacies.	Home Exp.
Place.	Superintendent.	Mem.	Av.	Ad. to Ch.	Benv. Cont.		Foreign.	Ed'n.	Ch. B'd'g.	Home M.	A. M. A.	S. S.	New West.	Min. Aid.	Other.	TOTAL.		
Coalville,		41	29		$		$	$	$	$	$	$	$	$	$	$	$	$
Ogden,	H. Eugene Badger	141	81	4	29	25	23		10	35	10		8		34	120	0	1,054
Park City,		181	82															
Provo,		125	80	2		50				5			14		2	21	0	285
Salt Lake City,	A. J. Gorham,	188	100	11	150	58	104		150	225		15	10		500	1,004	0	48,441
" Phillips,	Rev. D. W. Bartlett	221	145	3	8	30	17			21		4	6			48	0	325
" West Side,																		
	Total:	1,695	1,028	20	187	163	144		160	286	10	19	38		536	1,193	0	50,105

CHURCH: *Added*,—Provo. Gain in church members, 86; in benevolent contributions, $317; in home expenditures, $42,841. Fourteen "New West" Sunday schools report 798 members, included in the total. ORGANIZATION: The GENERAL ASSOCIATION OF UTAH.

VERMONT.

CHURCHES.		CLERKS.	MINISTERS.			MEMBERS.				ADMITTED.			REMOVED.				BAPT.		FAM
City or Town.	Org.	Name.	Name.	Ord.	C'd.	Ma.	Fa.	To.	Ab.	C.	L.	To.	Di.	L.	Dc.	To.	Ad.	Inf.	
Albany,	1818	R. P. Hitchcock,	[W. B. T. Smith,]		'91	11	22	33	4	0	0	0	0	4	2	6	0	0	20
Alburgh, **Springs,**	1824	Dea.A.R.Manning,	Herbert R. Titus, *p.*	'82	'85	18	65	83	27	1	1	2	0	0	0	0	0	2	65
Arlington, **East,**	1843	Rev. A. C. Field,	Artemas C. Field, *p.*	'66	'89	10	41	51	15	0	0	0	1	0	0	1	0	0	44
Bakersfield,	1811	Ozro G. Start,	Andrew P. Solandt, *p.*	'88	'90	30	62	92	23	4	2	6	4	6	0	10	4	1	75
Barnet, **McIndoe's Falls,**	1829	George F. Winch,	William M. Gay, *p.*	'63	'91	25	69	94	24	1	2	3	1	9	28	38	1	0	75
"	1858	A. S. Laughlin,	Joseph Boardman, *p.*	'61	'84	40	73	113	28	0	1	1	2	1	0	3	0	0	95
Barre,	1799	William Jack,	Charles W. Longren, *p. c.*	'87	'90	112	165	277	43	22	23	45	3	5	0	8	6	12	283
Barton,	1817	Dea.R.B.Skinner, M.D.				36	94	130	17	5	0	5	5	4	0	9	4	0	100
Bennington, **Centre,**	1762	Dea. A. Robinson,	Milton L. Severance, *p. c.*	'64	'88	54	114	168	40	9	1	10	4	2	0	6	13	2	45
" 2d,	1836	F. G. Mattison,	Charles R. Seymour, *p.*	'74	'88	120	273	393	65	16	20	36	7	3	0	10	7	13	220
" **North,**	1868	Dea. H. D. Hall,	Charles H. Peck, *p.*	'82	'89	21	45	66	8	5	4	9	2	3	0	5	3	1	67
Benson,	1790	Royal D. King,	Samuel L. Bates,	'64	'92	41	66	107	27	0	1	1	3	0	0	3	0	0	50
Berkshire, **East,**	1820	Jasper A. Rouse,				29	46	75	14	0	0	0	0	2	1	3	0	0	46
Berlin,	1798	Miss A. M. Warren,				23	42	65	13	2	0	2	1	2	0	3	2	0	56
Bethel,	1817	George M. Miller,				21	68	89	23	7	7	14	2	1	0	3	5	2	65
Bradford,	1810	Rev. John W. Lees,	John W. Lees, *p.*	'70	'85	27	97	124	24	0	1	1	4	5	0	9	0	0	120
Braintree,	1794	Dea. Daniel Flint, *a*				10	16	26	8	0	0	0	0	0	0	0	0	0	8
" E. and W. Brookfield,	1871	Dea. J. W. Martin,				29	58	87	27	3	0	3	0	6	0	6	3	0	100
Brandon,	1785	Royal F. Kidder,	William S. Smart, *p.*	'61	'89	86	142	228	70	1	0	1	3	2	0	5	1		125
Brattleboro', **West,**	1770	Mack M. Miller,	James H. Babbitt, *p. c.*	'68	'88	59	114	173	30	2	6	8	3	5	4	12	1	1	80
"	1816	S. W. Kimball,	Charles O. Day, *p. c.*	'77	'85	96	262	358	38	20	13	33	4	7	0	11	18	1	290
Bridgewater,	1793	Wm. C. Raymond,	[Carl H. Corwin, *Lic.*]		'91	11	38	49	15	4	6	10	0	4	0	4	4	0	60
Bridport,	1790	A. W. Huntley,	William N. Bacon,	'59	'89	38	89	127	32	3	1	4	4	1	0	5	3	0	73
Brighton, **Island Pond,**	1841	Dea. A. Bartlett,	[John A. Dixon, *Lic.*]		'92	12	40	52	13	12	2	14	0	1	0	1	9	4	45
Brookfield, 1st,	1787	Dea. A. S. Allis,	Charles H. Morse, *p.*	'84	'91	18	32	50	10	3	3	6	5	0	0	5	2	0	33
" 2d,	1848	Dea Marcus Peck,	Charles H. Morse, *p.*	'84	'91	50	96	146	47	4	2	6	2	2	0	4	2	0	100
" **East,**	1883	Dea.M.S.Wheatley,	[J. Newton Perrin, jr., *Lic.*]		'91	16	24	40	2	0	0	0	1	0	0	1	0	0	30
Brownington & Barton Ld'g,	'09	Sam'l S. Tinkham,	Jonathan K. Fuller, *p.*	'76	'89	52	107	159	14	2	3	5	2	5	0	7	2	1	125
Burke, **East,**	1807	Miss M. E. Harris,	Joseph C. Bodwell, *p.*	'72	'87	12	28	40	6	0	0	0	1	5	0	6	0	0	20
Burlington, 1st,	1805	Dea. M. H. Stone,	Edward Hawes, *p. c.*	'58	'85	166	322	488	80	8	14	22	15	15	0	30	4	11	185
" College st.,	1860	Geo. G. Benedict,	Charles F. Carter, *p. c.*	'83	'86	84	138	222	46	3	11	14	8	11	0	19	2	5	110
Cabot,	1801	John M. Fisher,	Henry A. Russell, *p.*	'54	'82	33	77	110	17	2	0	2	5	3	0	8	1	3	95
Cambridge,	1792	Dea. B. R. Holmes,	Edwin Wheelock, *p.*	'56	'76	18	40	58	9	4	0	4	0	1	0	1	4	0	60
" **Jeffersonville,**	1887	Robt. B. Thomas,	Frederick W. Oakes, *p.c.*	'91	'91	37	64	101	7	19	6	25	0	3	0	3	12	3	100
Castleton,	1784	James Adams,	[Wm. W. Belden, *Pres.*]	'48	'91	34	80	114	47	2	0	2	4	2	0	6	2	2	45
Charleston, **West,**	1844	Dea. C. Carpenter,	Orrin G. Baker, *p.*	'78	'88	33	61	94	35	0	1	1	1	1	0	2	0	0	47
Charlotte,	1792	Dea.H.W.Prindle, *b*	Hervey Gulick,	'79	'92	52	100	152	42	0	0	0	4	3	0	7	0	0	60
Chelsea,	1789	J. M. Comstock,	Barker B. Sherman, *p. c.*	'80	'90	45	105	150	17	4	2	6	5	7	0	12	3	0	146
Chester,	1773	Dea.A.D.L.Herrick, *c*				47	123	170	52	17	3	20	3	9	0	12	13	0	120

a **West Randolph.** *b* **North Ferrisburgh.** *c* **Chester Depot.**

SUNDAY SCHOOLS AND BENEVOLENCE.

CHURCHES.	SUNDAY SCHOOL.					Y. P. S. C. E.	BENEVOLENCE.										Legacies.	Home Exp.
Place.	Superintendent.	Mem.	Av.	Ad. to Ch.	Benv. Cont.	Members.	Foreign.	Ed'n.	Ch. B'd'g.	Home M.	A. M. A.	S. S.	New West.	Min. Aid.	Other.	TOTAL.		
Albany,	Mrs. M. A. Rogers,	35	32	0	$3	26	$ 0	$ 0	$ 0	$5	$ 0	$ 0	$ 0	$ 0	$3	$8	$ 0	$411
Alburgh,	Dea. A. R. Manning, A.	105	44	0	1	0	39	4	4	28	4	0	0	0	1	80	0	725
Arlington, East,	E. R. Clark, M. D.,	58	28	0	4	20	2	0	0	20	4	0	0	0	5	31	0	833
Bakersfield,	Wm. E. Pearson,	90	35	4	7	40	13	0	0	10	5	7	0	0	10	45	0	725
Barnet,	Geo. F. Winch,	85	65	1	12	35	44	0	0	18	10	0	0	0	2	74	0	1,400
"	Robert Esden,	110	80	0	40	38	122	6	10	768	76	0	102	0	48	1,132	0	894
Barre,	Chas. S. Wallace,	406	198	14	67	162	104	13	13	132	62	22	0	0	85	431	3,102	4,724
Barton,	F. W. Baldwin,	157	72	5	10	0	61	0	0	19	21	4	10	0	7	122	0	1,897
Bennington, Cen.	J. P. Harwood, B.	65	50	6	16		227	0	0	176	0	0	0	0	69	472	0	1,376
" 2d,	E. D. Bennett,	380	200	12	147	96	268	42	287	1,405	43	50	26	0	26	2,147	300	3,749
" North,	H. T. Cushman,	130	70	5	60	45	89	10	25	71	14	14	9	0	5	237	0	1,350
Benson,	James H. Aiken,	88	50	0	7	40	55	0	10	10	5	2	0	0	7	89	0	231
Berkshire, East,	H. F. Comings,	108	43	0	7	23	18	0	0	13	24	0	0	0	17	72	0	350
Berlin,	Dea. J. N. Perrin,	116	51	2	19	41	46	0	0	41	19	11	0	0	55	172	0	765
Bethel,	Alonzo Emery,	125	54	4	3	32	8	0	0	10	16	0	0	0	13	47	0	2,392
Bradford,	David B. Locke,	150	80	0	0	55	47	0	0	22	0	0	0	0	27	96	0	1,300
Braintree,	A. W. Jones, *a*	30	10	0	0	0	0	0	0	2	0	0	0	0	0	2	0	230
" East,	Burton A. Flint,	96	60	3	2	37	6	0	0	30	0	0	0	0	5	41	0	500
Brandon,	W. H. Wright, M. D.	130	49	1	0	0	442	0	0	19	18	0	6	0	35	520	0	7,000
Brattleboro', W.	Rev. J. H. Babbitt,	182	91	2	61	73	283	23	49	201	143	26	32	0	63	820	0	1,290
"	Rev. C. O. Day,	290	204	19	270	114	472	0	32	406	139	27	70	0	636	1,782	2,576	3,500
Bridgewater,	Edw'd Carpenter,	125	52	2	0	0	67	0	4	13	100	0	0	0	0	184	0	462
Bridport,	A. W. Huntley,	95	78	0	24	36	13	0	0	20	0	17	0	0	8	58	0	1,817
Brighton,	Dea. A. Bartlett,	70	44	9	5	0	0	0	0	21	0	0	0	0	5	26	0	475
Brookfield, 1st,	Dea. A. S. Allis,	62	38	3	15	0	34	0	9	21	5	0	0	0	7	76	0	400
" 2d,	C. H. Bigelow, E. B.	135	70		27	34	55	0	0	31	67	10	11	0	17	191	0	625
" East,	Dea. M. S. Wheatley,	65	41	0	6	0	0	0	0	5	0	0	0	0	6	11	0	200
Brownington,	W. F. Gilman, M. D. *b*	202	110	0	26	30	92	0	6	72	79	10	0	0	29	288	0	1,381
Burke, East,	W. D. Goss,	65	36	0	6	0	5	0	0	21	5	0	0	0	0	31	0	564
Burlington, 1st,	Wm. H. Wood,	282	168	6	88	112	547	0	92	1,373	199	19	120	0	71	2,421	0	4,927
" College st.	Fred'k S. Pease,	132	80	2	122	45	318	118	191	677	199	0	101	0	64	1,668	0	3,500
Cabot,	Dea. M. S. Haines, *c*	159	85	2	11	35	48	0	0	37	12	8	0	0	3	108	0	794
Cambridge,	Mrs. S. M. Safford,	98	80	0	9	35	70	0	0	17	38	3	0	0	6	134	0	600
"	Robt. B. Thomas,	169	82	19	3	57	52	0	0	36	30	0	0	0	3	121	0	2,044
Castleton,	Ellis N. Northrop,	155	70	2	10	31	65	12	16	78	31	12	17	0	50	281	0	1,500
Charleston, W.,	Arthur H. Kidder,	73	50	0	24	24	49	4	13	31	3	0	0	0	7	107	0	1,276
Charlotte,	Miss A. Williams,	100	50	0	5	50	45	0	0	20	28	0	0	0	11	104	0	700
Chelsea,	J. M. Comstock,	173	92	4	55	0	95	0	46	102	71	32	27	0	13	386	0	1,354
Chester,	Miss E. E. Sargeant	170	65	16	31	41	23	0	0	51	10	5	0	0	26	115	0	1,237

b and Orlo H. Austin, Barton Landing. *c* Lower Cabot.

CHURCHES.		CLERKS.	MINISTERS.			MEMBERS.				ADMITTED.			REMOVED.				BAPT.		FAM
City or Town.	Org.	Name.	Name.	Ord.	C'd.	Ma.	Fe.	To.	Ab.	C.	L.	To.	Di.	L.	De.	To.	Ad.	Inf.	
Clarendon,	18-2	Mrs. H. B. Weeks, *a*	Thomas D. Davies,	'92	'91	17	35	52	7	0	0	0	1	3	0	4	0	0	60
Colchester,	1804	Robert J. White,	Amos Holbrook, *p.*	'66	'87	14	45	59	8	0	3	3	1	0	0	1	0	0	80
" **Winooski,**	1836	J. W. Edwards,	Edward Hungerford, *p.*	'71	'90	28	61	89	34	12	0	12	0	1	17	18	12	10	60
Corinth, **East,**	1820	Josiah P. Sargent,	Elias W. Hatch,	'66	'89	40	85	125	21	4	2	6	1	1	5	7	4	0	100
Cornwall,	1785	Dea. T. P. D. Matthews,	Samuel H. Barnum, *p.*	'83	'90	64	125	189	40	4	4	8	7	5	0	12	4	4	78
Coventry,	1810	Salmon Nye,	Lincoln Harlow, *p.*	'63	'91	29	51	80	13	4	4	8	0	5	0	5	1	0	65
Craftsbury, **North,**	1797	Dea. A. P. Dutton, *b*	Royal C. Moodie, *p. c.*	'81	'89	57	65	122	30	19	0	19	2	2	0	4	7	0	40
Danby,	1869	Dea. D. S. Millard,				3	11	14	9	0	0	0	0	1	0	1	0	0	90
anville,	1792	Dea. C. L. Morrill, *c*	Stephen Knowlton, *p.*	'65	'91	30	88	118	22	9	2	11	4	2	0	6	8	0	80
Derby,	1807	Miss E. E. Wilson,	William A. Bushee, *p.*	'69	'91	28	44	72	12	0	0	0	3	5	0	8	0	0	50
Dorset,	1784	Miss B. M. Pratt,	Parsons S. Pratt, *p. c.*	'47	'56	65	107	172	17	4	0	4	2	3	0	5	4	3	175
" **East,**	1867	Dea. S. Grout,				12	23	35	7	0	0	0	0	0	0	0	0	0	75
Dover, **West,**	1868	Frank R. Mann,	John O. Barrows,	'64	'91	13	16	29	11	0	0	0	2	0	0	2	0	0	25
Dummerston,	1779	Wm. O Miller,	Pliny F. Barnard,	'47	'90	20	54	74	18	0	0	0	1	6	0	7	0	0	60
Duxbury,	1836	Dea. W. E. Ward, *d*	[Harvey Webster, *M. E.*]		'89	15	12	27	12	0	0	0	0	0	0	0	0	0	22
Eden,	1889	Mrs. B. B. Blake,	Frederick B. Rockwood, *p.*	'86	'91	1	8	9	2	1	0	1	1	0	0	1	1	0	
Enosburgh,	1811	Dea. G. S. Fassett,	Leonard B. Tenney,	'82	'90	47	82	129	39	0	2	2	7	7	1	15	0	0	39
Essex,	1797	Dea. C. E. Greene,	Theodore D. Bacon, *p. c.*	'92	'92	17	44	61	5	1	2	3	3	1	0	4	1	0	30
" **Junction,**	1869	S. A. Brownell,				29	74	103	16	10	3	13	0	0	0	0			40
Fairfield,	1800	Joab S. Northrop,				3	6	9	0	0	0	0	0	0	0	0	0	0	10
" **East,**	1885	Dea. J. N. Pomeroy,	[Carl J. Peterson,]		'92	8	13	21	1	5	1	6	1	0	0	1	1		30
Fair Haven,	1803	Rev. R. H. Ball,	Robert H. Ball, *p.*	'89	'89	40	98	138	32	5	3	8	1	2	0	3	1	7	100
" *Welsh,*	1857	Wm. R. Hughes,	John W. Williams, *p.*	'69	'83	37	67	104		5	11	16	3	5	4	12	0	0	50
Fairlee,	1833	Dea. A. W. Paine,	John W. Lees, *p.*	'70	'85	10	26	36	0	0	0	0	1	0	0	1	0	2	23
Ferrisburgh,	1824	Byron W. Field,	[Levi Wild, *Lic.*]		'91	20	34	54	22	2	2	4	2	0	0	2	2	0	30
Franklin,	1817	Charles W. Gates,	Wilmot M. Mayhew, *p.*	'75	'90	11	22	33	6	2	3	5	1	0	0	1	0	1	20
Georgia,	1793	Dea. J. W. Hinckley	Charles W. Clark, *p.*	'61	'79	24	46	70	16	13	0	13	1	0	0	1	7	0	26
Glover, **West,**	1817	Charles F. Cutler,	Azro A. Smith,	'64	'92	45	61	106	35	2	2	4	2	3	0	5	1	0	61
Grafton,	1785	Dea. L. E. French,	Joseph A. Leach, *p.*	'64	'88	14	48	62	20	0	1	1	1	3	9	13	0	0	92
Granby and Victory,	1825	Miss Lucy E. Rice,				6	17	23	8	0	0	0	0	1	0	1	0	0	50
Greensboro',	1804	Joseph A. Crane,	Charles L. Guild, *p.*	'64	'92	36	57	93	10	0	1	1	2	0	0	2	0	0	69
Guildhall,	1799	F. A. Hannaford, *e*	[Edward G. French, *Lic.*]		'92	27	41	68	9	27	0	27	0	2	0	2	23	4	35
Hardwick, **East,**	1803	C. S. Montgomery,	George P. Byington, *p.*	'68	'90	54	102	156	37	15	3	18	2	3	0	5	11	0	80
Hartford,	1786	E. W. Morris,				59	122	181	42	4	0	4	1	1	0	2	2	14	120
" **West,**	1830	Henry H. Hayes,	Allen J. Smith, *p. c.*	'90	'91	31	64	95	17	30	3	33	3	0	0	3	20	0	67
" **Quechee,**	1831	Frank S. Hewitt,	Prescott Fay, *p.*	'56	'89	26	68	94	32	0	0	0	1	1	0	2	0	0	85
" **Olcott,**	1888	W. H. Mousley,	[David Wallace, *Lic.*]		'92	13	21	34	0	0	4	4	0	2	0	2	0	1	50
Hartland,	1779	Dea. J. A. McArthur,				13	55	68	19	6	1	7	2	0	0	2	6	1	58
Highgate,	1811	Dea. Z. C. Morey,	Eugene J. Ranslow,	'69	'88	19	52	71	29	1	0	1	1	0	0	1			23
Hinesburgh,	1789	Miss C. D. Douglass,	Thomas J. Harris, *p.*	'87	'90	20	62	82	26	2	0	2	2	1	0	3	2	0	42
Holland,	1842	Dea. O. L. Kidder, *f*	George H. Dunlap,	'77	'88	11	26	37	7	0	0	0	1	0	0	1	0	0	25
Hubbardton,	1782	Dea. C. Roach,	[D. M. Schell, *Bap.*]		'92	12	24	36	12	1	1	2	0	3	0	3	1	0	70

a **East Clarendon.** *b* **East Craftsbury.** *c* **North Danville.** *d* **Moretown.** *e* **Northumberland, N. H.** *f* **West Holland.**

CHURCHES.	SUNDAY SCHOOL.					Y.P.S. C.E.	BENEVOLENCE.												
Place.	Superintendent.	Mem.	Av.	Ad. to Ch.	Benv. Cont.	Members.	Foreign.	Ed'n.	Ch. B'd'g.	Home M.	A. M. A.	S. S.	New West.	Min. Aid.	Other.	TOTAL.	Legacies.	Home Exp.
Clarendon,	Dea. J. Barrett,	40	30	0	0	0	20	5	3	10	7	8	0	0	0	53	0	810
Colchester,	Benj. W. Fay,	68	45	0	29	27	20	0	0	33	8	2	0	0	12	75	0	748
"	Rev. E. Hungerford,	65	50	6	5	Yes.	0	0	0	3	0	0	0	0	5	8	0	775
Corinth,	R. F. George,	143	87	4	21	0	29	0	0	29	15	0	0	0	22	95	0	700
Cornwall,	Dea. T. P. D. Matthews	170	92	4	60	38	112	12	16	133	46	27	13	0	30	389	0	1,049
Coventry,	Isaac Keyes,	120	57	4	16	0	25	0	0	27	29	4	0	0	21	106	0	869
Craftsbury,	N. B. Williams,	140	75	19	11	40	71	4	2	21	21	11	3	0	3	136	0	850
Danby,	Dea. D. S. Millard,	51	24	0	0	47	0	0	0	9	0	0	0	0	0	9	0	50
Danville,	Dea. C. L. Morrill, *b*	152	74	7	16	0	79	0	0	50	7	0	10	0	31	177	2,100	1,600
Derby,	W. F. Kilborn,	60	40	0	9	50	18	0	0	5	5	3	0	0	3	34	0	577
Dorset,	Rollin Sykes,	165	83	4	32	47	108	10	10	70	32	6	6	0	19	261	0	1,700
" East,	William D. Ames,	40	25	0	6	40	6	0	0	0	0	0	0	0	6	12	0	475
Dover, West,	Mrs. F. R. Mann,	25	17	0	2	9	0	0	0	0	1	0	0	0	1	2	0	250
Dummerston,	D. L. Mansfield,	103	45	0	22	38	61	0	0	12	8	0	0	0	0	81	0	400
Duxbury,	Dea. W. E. Ward, *c*	26	18	0		0	2	0	0	3	0	2	0	0	4	11	0	150
Eden,	Mrs. J. Atwell,	60	38	1	0	30	0	0	2	15	0	0	0	0	0	17	0	110
Enosburgh,	N. B. Carpenter,	134	75	0	0	0	70	6	0	10	77	0	0	0	9	172	0	682
Essex,	C. H. Hayden,	78	28	1	8		6	1	1	7	0	8	0	0	7	30	0	327
" Junction,	D. H. Macomber,	175	102	10	36	110	53	0	0	22	27	0	0	0	5	107	0	750
Fairfield,	H. H. Farrand,	18	10	0	2	0	0	0	0	0	0	0	0	0	2	2	0	200
" East,	R. Sturtevant,	60	45	4	8	16	3	0	0	6	0	9	0	0	0	18	0	
Fair Haven,	L. H. Sheldon,	112	73	1	25	47	17	0	0	0	11	17	0	0	40	85	0	4,280
" *Welsh*,	Robert W. Davies,	95	72	5	10	0	10	0	0	10	0	0	0	0	0	20	0	676
Fairlee,	Dea. A. W. Paine,	46	28	0	10	30	25	0	0	36	10	0	0	0	20	91	0	350
Ferrisburgh,	Dea. J. Q. Adams,	34	25	2	0	0	0	0	20	24	5	0	0	0	22	71	0	300
Franklin,	Dea. J. H. Pierce,	54	33	2	11	12	4	0	0	20	5	3	0	0	12	44	0	415
Georgia,	O. G. Stickney, M.D.	92	41	12	24	31	62	0	0	13	16	0	0	0	0	91	0	1,130
Glover, West,	Mrs. L. M. Cameron	125	79	2	11	40	16	0	0	15	0	5	0	0	0	36	0	500
Grafton,	John W. Davis,	57	29	0	5	0	7	0	0	4	0	0	3	0	5	19	0	550
Granby & Vict'y,	Joseph L. Wells,	81	35	0	8	0	0	0	0	27	25	0	0	0	22	74	0	264
Greensboro',	C. L. Baker,	121	64	0	19	30	98	0	20	62	23	9	6	0	31	249	1,400	800
Guildhall,	C. Hutchinson, *e*	65	34	13	18	0	11	0	0	10	5	0	8	0	23	57	0	332
Hardwick, East,	J. E. Hancock,	146	75	13	49	50	107	0	0	47	63	17	0	0	25	259	0	1,000
Hartford,	Noah B. Hazen,	208	123	4	15	47	223	0	0	30	164	0	24	0	104	545	0	1,760
" West,	Geo. F. Burgess,	125	69	30	4	72	0	0	0	0	0	0	0	0	110	110	0	3,150
" Quechee,	Harvey Thomas,	120	45	0	0	41	50	0	0	68	25	8	10	0	111	272	0	1,290
" Olcott,	J. M. Quimby,	85	45	0	10	36	15	0	0	28	0	10	0	0	15	68	0	
Hartland,	Edgar F. Spear,	65	42	5	15	48	20	0	0	72	1	3	5	0	1	102	0	475
Highgate,	Dea. Z. C. Morey,	71	56	0	0	38	11	0	0	0	0	0	0	0	55	66	20	305
Hinesburgh,	Noble D. Partch,	107	30	1	35	51	6	0	0	23	5	6	0	0	8	48	0	915
Holland,	Dea. O. L. Kidder, *f*	40	28	0	13	0	17	0	0	10	12	10	0	0	9	58	0	475
Hubbardton,	Dea. J. P. Hunt,	83	50	1	10	25	5	0	5	12	5	0	0	0	10	37	0	360

Gaysville, *see* Stockbridge.

CHURCHES.		CLERKS.	MINISTERS.			MEMBERS.				ADMITTED.			REMOVED.				BAPT.		FAM
City or Town.	Org.	Name.	Name.	Ord.	C'd.	Ma.	Fe.	To.	Ab.	C.	L.	To.	Di.	L.	De.	To.	Ad.	Inf.	
Hyde Park, **North,**	1858	D. C. Smith,	Frederick B. Rockwood, *p.*	'86	'91	12	19	31	4	0	0	0	1	0	0	1	0	0	100
"	1863	Mrs. E. K. Wiswell,	Frederick C. Taylor, *p. c.*	'91	'91	6	14	20	3	0	0	0	0	1	0	1	0	0	50
Irasburgh,	1818	Dea. S. H. Howard,	Frederick B. Phelps,	'70	'89	18	47	65	3	4	0	4	0	0	0	0	0	0	44
Jamaica,	1791	Mrs. L. R. Kellogg,	Samuel L. Vincent, *p.*	'78	'91	13	35	48	15	1	2	3	1	1	0	2	1	0	60
Jericho, **Centre,**	1791	George M. Stiles,	Leonard B. Tenney, *p.*	'82	'90	38	63	101	12	2	0	2	0	2	0	2	2	3	94
" 2d,	1826	Dea. C. Van Vliet,	Clarence Pike, *p.*	'84	'91	16	36	52	16	4	1	5	0	1	0	1	2	0	27
Johnson,	1817	Charles P. Jones,	Everett L. Walbridge,	'86	'92	43	79	122	27	14	2	16	4	3	0	7	6	0	180
Kirby,	1877	J. W. Nickerson, *a*	[J. E. Farrow, *M. E.*]		'91	9	8	17	2	0	0	0	0	2	0	2	0	0	20
Londonderry,	1868	E. S. Garfield,	[Walter R. Curtis, *Christ'n*]	84	'90	2	13	15	3	0	0	0	1	1	0	2	0	0	75
Lowell,	1816	Dea. Chas. Sawyer,				20	41	61	0	13	0	13	1	6	0	7	11	1	70
Ludlow,	1806	Miss M. I. Pierce,	Evan Thomas, *p.*	'83	'89	31	76	107	48	1	6	7	2	3	0	5	1	0	55
Lunenburgh,	1802	Mrs. Ann Phelps,	John W. Haley, *p.*	'64	'91	22	41	63	10	0	0	0	9	6	0	15	0	0	50
Lyndon,	1817	Dea. L. W. Hubbard,	Perrin B. Fisk, *p.*	'63	'92	14	52	66	11	6	0	6	2	3	0	5	4	0	35
" **Lyndonville,**	1870	Dea. S. J. Wilson,	Joseph C. Bodwell, *p. c.*	'72	'87	35	86	121	37	1	6	7	1	2	0	3	1	1	85
Manchester,	1784	Theodore Swift,	J. Douglas Adam, *p*	'90	'92	79	134	213	40	0	1	1	5	8	0	13	1	1	100
Marlboro',	1776	Mrs. E. L. Adams,	William Schofield, *p. c.*	'74	'89	11	23	34	3	1	0	1	1	0	0	1	1	0	63
Marshfield,	1826	Mrs. M. P. Eddy,				13	29	42	13	0	0	0	2	2	0	4	0	0	35
Middlebury,	1790	Edw. J. Mathews,	George N. Webber, *p.*	'55	'91	122	211	333	40	0	5	5	4	13	0	17	0	0	200
Middletown Springs,	1780	Dea. D. Leffingwell,	Henry L. Bailey, *p.*	'89	'91	30	77	107	23	11	4	15	2	4	0	6	11	8	78
Milton,	1804	Chas. H. Jackson,	Edward E. Herrick, *p.*	'64	'89	35	93	128	30	9	5	14	1	1	1	3	6	0	120
" **West,**	1853	K. Smith Lincoln,	Edward E. Herrick,	'64	'91	8	8	16	10	0	0	0	0	0	0	0	0	0	10
Montgomery, **Centre,**	1817	Dea. A. C. Regan,				18	27	45	7	2	1	3	1	1	0	2	1	2	32
Montpelier,	1808	Rev. C. S. Smith,	George W. Gallagher, *p.c.*	'78	'89	58	172	230	26	4	7	11	10	3	8	21	0	0	180
Morgan,	1823	Dea. O. L. Farr,	Orrin G. Baker, *p.*	'78	'91	4	18	22	6	0	0	0	2	0	0	2	0	0	14
Morristown, **Morrisville,**	1807	Charles S. Wilder,				44	88	132	20	1	7	8	6	7	0	13	1	3	175
Newbury,	1764	George Swasey,	John L. Merrill, *p.*	'60	'91	40	129	169	59	0	5	5	5	0	0	5	0	0	84
" **Wells River,**	1842	Franklin Deming,				62	115	177	46	6	6	12	4	4	0	8	2	1	170
" **West,**	1867	Dea. D. T. Wells, *b*	Chalmer H. Cooledge, *p.*	'83	'92	13	30	43	6	0	0	0	1	1	0	2	0	0	30
Newfane,	1774	Fred'k O. Burditt,	Clifford H. Smith,	'82	'87	18	53	71	13	0	0	0	5	0	0	5	0	0	75
New Haven,	1797	Loyal S. Doud,	Chandler N. Thomas, *p.c.*	'65	'90	122	169	291	70	21	6	27	6	6	0	12	20	5	150
Newport,	1831	Dea. W. H. Clement	Edward A. George, *p. c.*	'91	'91	80	135	215	23	9	8	17	5	2	0	7	4	0	150
Northfield,	1822	Jasper H. Orcutt,	William S. Hazen, *p. c.*	'64	'63	36	99	135	18	0	2	2	2	5	0	7	0	1	88
Norwich,	1819	Henry B. Olds,	Nathan R. Nichols, *p.*	'72	'80	78	156	234	35	12	0	12	4	10	0	14	5	2	200
Orange,	1876	Reuben H. Lord,				15	39	54	17	4	0	4	4	0	1	5	4	0	65
Orwell,	1789	Dea. H. D. Branch,	Soltau F. Calhoun, *p. c.*	'71	'80	71	141	212	43	1	0	1	1	1	0	2	1	0	95
Pawlet,	1781	Rev. W. A. Warner,	Wilmond A. Warner, *p.*	'87	'91	17	72	89	26	0	0	0	3	1	0	4	0	1	60
" **West,** *Welsh,*	1881	John C. Jones,	Thomas D. Evans, *p.*	'77	'92	28	34	62	0	4	9	13	0	3	5	8			31
Peacham,	1794	E. C. Blanchard,	John K. Williams,	'66	'88	91	154	245	63	1	3	4	4	5	0	9	0	3	130
Peru,	1807	Dea. O. P. Simonds,	William R. Dugan,	'80	'88	43	50	93	17	7	0	7	0	0	2	2	2	2	70
Pittsfield,	1803	Oscar J. Ellis,	Thomas S. Hubbard,	'39	'91	8	27	35	11	0	0	0	4	1	0	5	0	0	20
Pittsford,	1784	Chas. S. Colburn,				62	138	200	63	1	0	1	2	3	0	5	1	0	140
Plainfield,	1799	Edgar G. Colburn,				19	30	49	18	3	1	4	0	1	1	2	3	0	30

a **Lyndon.** *b* **Newbury Centre.**

Island Pond, *see* Brighton. Jeffersonville, *see* Cambridge. McIndoes, *see* Barnet. Olcott, *see* Hartford.

CHURCHES.	SUNDAY SCHOOL.					Y.P.S. C.E.	BENEVOLENCE.											
Place.	Superintendent.	Mem.	Av.	Ad. to Ch.	Benv. Cont.	Members.	Foreign.	Ed'n.	Ch. B'd'g.	Home M.	A. M. A.	S. S.	New West.	Min. Aid.	Other.	TOTAL.	Legacies.	Home Exp.
Hyde Park, No.,	John M. Foss,	56	40	0	2	25	0	0	5	33	0	0	0	0	0	38	0	300
"	Geo. E. Stratton,	126	70	0	0	0	0	0	0	1	0	0	0	0	0	1	0	1,000
Irasburgh,	Chas. W. Wheeler,	80	46	4	7	25	0	0	0	11	5	6	0	0	32	54	0	1,198
Jamaica,	S.T. Crowningshield,	70	38	1	22	11	5	0	10	5	12	0	0	0	3	35	0	501
Jericho, Centre,	Dea. J. C. Stone,	140	59		49	43	57	2	1	26	11	11	2	0	54	164	0	693
" 2d,	Miss Emily How,	50	40		10	20	10	0	0	15	7	1	0	0	20	53	16	440
Johnson,	B. L. Austin,	216	108	14	60	85	97	0	10	86	29	20	8	0	23	273	0	749
Kirby,	[No school.]	0	0	0	0	0	0	0	0	0	0	0	0	0	0	0	0	100
Londonderry,	Rev. W. R. Curtis,	40	20	0	0	38	0	0	2	3	0	0	0	0	0	5	0	350
Lowell,	Frank W. Jones,	110	50	11	9	50	0	0	0	16	0	0	0	0	9	25	0	430
Ludlow,	D. F. Cooledge, M.D.	109	74	1	7	43	40	0	0	42	14	7	0	0	0	103	0	7,974
Lunenburgh,	A. J. Olcott,	75	45	0	4	30	4	0	0	0	0	4	0	0	0	8	0	600
Lyndon,	H. W. Lyster,	85	55	5	6	40	116	12	0	13	14	0	0	0	33	188	0	885
" Lyndonville,	Dea. S. E. Goss,	130	65	1	25	0	45	0	10	2	0	0	0	0	10	67	0	1,500
Manchester,	Theodore Swift,	194	72	0	25	55	327	0	251	159	257	0	39	0	52	1,085	0	1,763
Marlboro',	Rev. W. Schofield,	72	29	1	5	40	0	0	0	51	0	3	0	0	8	62	0	500
Marshfield,	Dea. J. D. Sanborn,	48	23	0	3	10	13	0	0	11	0	0	0	0	3	27	0	340
Middlebury,	Thos. E. Boyce,	153	83	0	17	60	183	15	0	161	82	7	1	0	1	450	0	2,500
Middletown,	Dea. D. Leffingwell	130	79	11	10	45	52	0	0	1	3	2	0	0	8	66	0	900
Milton,	Orville G. Phelps,	100	75	9	72	43	33	3	3	112	34	5	10	0	21	221	0	1,200
" West,	Mrs. D. Bullock,	30	25	0	0	0	0	0	0	4	0	0	0	0	10	14	0	125
Montgomery,	J. H. Farnsworth,	71	19	2	2	28	1	0	0	0	0	2	0	0	0	3	0	125
Montpelier,	Charles H. More,	205	125	3	48	52	252	11	15	127	69	0	0	0	112	586	0	3,877
Morgan,	Herbert Bartlett,	48	30	0	4	0	4	0	0	2	0	0	0	0	4	10	0	125
Morristown,	Dea. P. K. Gleed,	139	75	0	20	75	18	0	5	86	0	3	0	0	5	117	0	1,062
Newbury,	Sidney Johnson,	103	52	0	25	23	154	0	0	184	0	0	0	0	15	353	0	1,221
" Wells River,	David Brock,	177	104	5	27	91	75	0	0	123	22	0	0	0	75	295	0	1,528
" West,	Mrs. S. Tucker,	60	50	0	0	0	0	0	0	16	4	0	0	0	0	20	0	400
Newfane,	Milon Davidson,	99	68	0	8	21	33	0	15	18	19	11	0	0	13	109	0	503
New Haven,	Rev. C. N. Thomas,	160	70	12	20	43	64	0	0	119	18	5	3	0	85	294	50	1,300
Newport,	Dea. C. F. Ranney,	194	117	9	108	77	123	0	0	61	38	9	0	0	142	373	0	1,973
Northfield,	John L. Moseley,	168	70	0	18	38	86	109	16	83	36	6	0	0	59	395	0	1,470
Norwich,	Henry B. Olds,	250	108	10	52	57	112	10	5	62	2	22	0	0	76	289	0	765
Orange,	Raymond P. Lord,	145	50	4	10	0	9	0	0	31	0	3	0	0	7	50	0	300
Orwell,	Dea. J. S. Wilcox,	116	93	0	0	44	106	18	0	42	23	22	0	0	21	232	0	3,100
Pawlet,	F. Winchester, *a*	90	62	0	11	25	8	0	0	11	10	0	0	0	11	40	831	810
" West, *Welsh*,	Robert C. Morris,	80	60	4			5	0	0	7	0	2	0	0	0	14	0	487
Peacham,	W. N. Blanchard,	225	150	1	28	50	129	13	16	135	69	9	0	0	38	409	0	1,237
Peru,	Mark B. Lyon,	93	70	4	0	20	5	0	0	0	3	0	0	0	0	8	0	800
Pittsfield,	Phineas Amaron,	25	18	0	2		10	0	0	0	0	0	7	0	2	19	0	125
Pittsford,	A. D. Tiffany,	141	65	1	45	0	108	0	47	126	78	0	32	0	0	391	150	1,025
Plainfield,	Oramel L. Hoyt,	60	30	2	4	8	0	0	0	13	0	0	0	0	4	17	0	269

a North Rupert.

CHURCHES.		CLERKS.	MINISTERS.			MEMBERS.				ADMITTED.			REMOVED.				BAPT.		FAM
City or Town.	Org.	Name.	Name.	Ord.	C'd.	Ma.	Fe.	To.	Ab.	C.	L.	To.	Di.	L.	De.	To.	Ad.	Inf.	
Plymouth, Tyson,	1804	Miss J. A. King,	Evan Thomas,	'83	'89	5	7	12	0	0	0	0	1	0	0	1	0	0	70
Pomfret, North,	1783	J. C. Sherburne,	Allen J. Smith,	'91	'90	14	23	37	2	5	5	10	0	0	0	0	5	0	45
Poultney, East,	1780	Dea. A. B. Ripley,	[William A. Remele, *Lay.*]		'88	19	30	49	7	0	0	0	0	1	0	1	0	0	25
Pownal, North,	1851	Thomas E. Brownell	[Thomas Monroe, *Meth.*]		'91	11	20	31	8	0	0	0	0	0	0	0	0	0	25
Proctor, *Swedish*,	1888	Carl Linder,	Sven J. Blomquist, *p. c.*	'90	'90	29	17	46	2	7	12	19	0	5	0	5	0	4	20
Putney,	1776	James Crawford,	Frank F. Lewis, *p. c.*	'88	'88	26	75	101	22	15	0	15	0	4	0	4	14	0	100
Randolph,	1786	Geo. F. Nutting,	James A. Bates, *p.*	'60	'90	33	60	93	25	2	1	3	2	3	0	5	2	1	30
" West,	1831	E. P. Stimson, M.D.	Vitellus M. Hardy, *p. c.*	'72	'78	59	123	182	21	11	5	16	6	5	3	14	10	1	130
Richmond,	1801	Rev. A. Hazen,	Austin Hazen, *p.*	'60	'75	29	52	81	15	2	3	5	1	2	0	3	1	0	65
Ripton,	1828	A. N. McQuivey, *a*				20	20	40	7	0	0	0	3	1	0	4	0	0	46
Rochester,	1801	Isaac T. Hubbard,	[Carleton Hazen, *Lic.*]		'91	35	66	101	25	1	2	3	2	1	0	3	1	0	70
Rockingham, Sax'n's Riv.	'25	Charles H. Frost,	George F. Chapin, *p.*	'66	'83	23	62	85	27	1	0	1	1	0	0	1	1	0	60
" Bellows Falls,	1850	Fred. C. Hildreth,	J. Ellsworth Fullerton, *p.c.*	'70	'91	70	127	197	19	8	4	12	3	6	0	9	7	0	140
" Cambridgeport,	1868	Dea. D. F. Cushing,	George F. Chapin,	'66	'83	14	24	38	7	2	1	3	1	0	0	1	2	0	25
Roxbury,	1838	Dea. W. I. Simonds,				15	21	36	3	0	0	0	2	1	0	3	0	0	60
Royalton,	1777	Dea. S. Culver,				23	50	73	31	1	2	3	1	0	0	1	1	1	75
" South,	1868	Dea. M. S. Adams,	James Ramage, *p.*	'85	'86	20	54	74	15	4	0	4	1	0	0	1	4	0	78
Rupert,	1786	E. F. Haye,	William Ewen, *p.*	'91	'92	16	37	53	3	6	1	7	2	0	0	2	6	0	32
Rutland,	1788	Dea. G. K. Montgomery	George W. Phillips, *p. c.*	'64	'86	245	404	649	84	20	19	39	15	18	12	45	10	9	500
" Centre, *Swed.*,	1889	Nils Nilson,	Sven J. Blomquist, *p.*	'90	'91	14	13	27	4	6	0	6	0	0	0	0	0	1	13
St. Albans,	1803	Frederick Dutcher,	D. Sage Mackay, *p. c.*	'90	'90	106	222	328	85	22	16	38	4	0	27	31	16	2	185
St. Johnsbury, Centre,	1809	Dea. E. H. Stone,	Perrin B. Fisk,	'63	'92	27	33	60	24	3	3	6	2	0	0	2	1	1	30
" North,	1825	Arthur F. Stone,	Chas. M. Lamson, *p. c.*	'69	'85	140	320	460	80	16	16	32	11	13	0	24	5	14	200
" East,	1840	Ira G. Smith,	Arthur F. Hertel, *p.*	'90	'91	32	60	92	10	6	2	8	4	0	0	4	5	0	30
" South,	1851	Rev. H. Fairbanks,	Edward T. Fairbanks, *p.c.*	'68	'74	154	265	419	123	17	2	19	2	22	0	24	8	3	174
Salisbury,	1804	Cyrus A. Bump,	Robert J. Barton,	'91	'89	38	49	87	18	0	1	1	6	2	0	8	0	0	100
Sharon,	1782	E. K. Baxter, M. D.,	Henry M. Perkins, *p.*	'72	'90	35	55	90	20	5	4	9	2	1	0	3	3	0	65
Sheldon,	1816	Delazon D. Wead,				16	28	44	•18	0	0	0	2	6	0	8	0	0	20
Sherburne,	1885	Miss M. A. Johnson,				4	9	13	0	0	0	0	1	3	0	4	0	0	35
Shoreham,	1794	Mrs. S. J. Northrup,	Smith Norton,	'59	'90	25	56	81	20	0	0	0	4	0	0	4	0	0	70
South Hero & Grand Isle,	1795	T. B. Landon,	William C. Clark, *p.*	'91	'90	29	74	103	24	8	3	11	3	0	0	3	6	4	100
Springfield,	1781	Dea. G. L. Closson,	Edwin S. Pressey, *p.*	'88	'90	86	210	296	49	9	9	18	6	6	0	12	7	5	226
Stockbridge, Gaysville,	1827	Dea. J. B. Taggart,				11	29	40	11	2	0	2	1	2	0	3	1	0	20
Stowe,	1818	Dea. R. A. Savage,	Stephen F. Drew, *p.*	'58	'91	25	63	88	17	0	5	5	4	1	0	5	0	0	75
Strafford,	1820	Rev. H. Cummings,	Henry Cummings, *p. c.*	'51	'74	25	35	60	10	0	1	1	1	1	0	2	0	1	55
Sudbury,	1791	Miss S. E. Abbott,	Charles B. Atwood, *p.*	'76	'91	5	10	15	5	0	0	0	1	0	0	1	0	0	50
Swanton,	1801	Bradley B. Blake,	Eugene J. Ranslow, *p.*	'69	'88	49	115	164	31	5	4	9	6	0	0	6	4	3	89
Thetford,	1773	Dea. H. A. Cummings,	Samuel V. McDuffee, *p.*	'69	'90	55	106	161	43	4	4	8	3	3	0	6	1	0	60
" Post Mills,	1839	Edward N. Heaton,	Thomas MacBriar, *p. c.*	'90	'89	25	50	75	26	0	0	0	0	0	0	0	0	0	50
" North,	1878	H. P. Cummings,	Samuel V. McDuffee, *p.*	'69	'90	14	24	38	3	0	0	0	1	1	0	2	0	0	30
Townshend,	1777	Rev. C. H. Smith,	Clifford H. Smith, *p.*	'82	'87	41	87	128	34	5	4	9	3	4	1	8	5	0	75
" West,	1850	Dea. E. C. Wheeler,	Samuel L. Vincent, *p.*	'78	'91	13	33	46	19	0	0	0	1	0	0	1	0	0	57

a Bread Loaf.

Churches.	Sunday School.					Y. P. S. C. E.	Benevolence.										Legacies.	Home Exp.
Place.	Superintendent.	Mem.	Av.	Ad. to Ch.	Benv. Cont.	Members.	For-eign.	Ed'n.	Ch. B'd'g.	Home M.	A. M. A.	S. S.	New West.	Min. Aid.	Other.	Total.		
Plymouth,	Rev. E. Thomas,	30	15	0	0	0	0	0	0	7	0	0	0	0	0	7	0	112
Pomfret, North,	Dea. S. H. Warren,	70	40	5	0	62	10	0	0	5	5	0	0	0	0	20	0	350
Poultney, East,	Dea. W. L. Farnham, *a*	45	30	0	22	–	11	0	0	10	16	9	0	0	3	49	0	300
Pownal, North,	A. W. Trubey,	75	35	0	7	0	0	0	0	35	0	7	0	0	0	42	0	550
Proctor, *Swed.*,	O. Sjöberg,	15	11	0	0	0	0	0	0	3	0	0	0	0	143	146	0	852
Putney,	Rev. F. F. Lewis,	159	100	14	14	31	84	7	17	119	48	14	0	0	11	300	0	833
Randolph,	Ethan Allen,	168	65	2	35	Yes.	74	0	0	70	12	10	0	0	15	181	0	741
" West,	B. T. Lombard,	210	122	11	12	65	21	0	0	68	63	13	0	0	12	177	0	6,506
Richmond,	E. B. Andrews,	90	45	2	26	20	122	0	0	60	8	6	0	0	20	216	0	800
Ripton,	[No school.]	0	0	0	0	0	0	0	0	0	0	0	0	0	0	0	0	0
Rochester,	N. C. Harvey,	110	40	0	14	0	44	0	0	8	0	0	0	0	8	60	0	750
Rockingham S. R.	C. A. Spaulding,	108	58	0	25	37	66	12	23	55	28	20	7	0	16	227	0	830
" Bellows Falls,	N. G. Williams,	190	95	7	104	74	331	44	136	182	67	60	61	0	58	939	0	2,364
" Camb'dgep't,	A. A. Wyman,	75	42	1	1	32	11	0	0	0	0	4	0	0	1	16	0	140
Roxbury,	Fred E. Cram,	35	33	0	6	18	2	0	6	0	0	0	0	0	15	23	0	256
Royalton,	Dea. John Wild,	88	45		6	16	142	0	6	24	44	2	0	0	72	290	0	751
" South,	Dea. M. S. Adams,	112	75	3	31	25	66	0	10	160	50	5	0	0	13	304	600	1,047
Rupert,	G. R. Thompson,	96	60	6	12	0	48	0	0	51	56	6	6	0	20	187	0	1,010
Rutland,	Dea. H. F. Field,	517	263	13	218	208	467	0	69	561	171	79	100	0	1,296	2,743	250	21,275
" Centre, *Swed.*,	[No school.]	0	0	0	0	0	0	0	0	2	0	0	0	0	0	2	0	260
St. Albans,	Homer E. Bentley,	306	144	22	62	120	264	0	100	336	192	25	49	50	234	1,250	300	3,500
St. Johnsbury, C.	Mrs. S. Morrill,	45	30	2	0	20	7	0	0	10	0	0	0	0	0	17	0	
" North,	F. Fairbanks,	314	202	13	0	110	804	284	94	995	251	19	45	0	268	2,760	8,300	7,223
" East,	Dennis A. Chase,	134	81	6	19	31	19	0	0	14	0	2	0	0	14	49	0	2,500
" South,	Rev. H. Fairbanks,	307	196	17	110	120	3,253	639	392	1,136	301	58	0	0	388	6,167	0	4,744
Salisbury,	M. A. Thomas,	133	62	0	9	0	47	0	0	18	0	0	0	0	45	110	0	1,000
Sharon,	Rev. H. M. Perkins,	85	62	2	8	32	64	0	0	15	20	0	0	0	1,031	1,130	0	850
Sheldon,	T. C. Jenison,	60	23	0	8	0	6	0	0	14	0	3	0	0	3	26	0	460
Sherburne,	John E. Davis,	60	30	0	4	0	0	0	0	2	0	0	2	0	0	4	0	150
Shoreham,	D. a. R. H. Holmes,	79	36	0	23	12	30	0	0	137	24	12	0	0	11	214	0	1,091
South Hero,	E. E. Fletcher,	141	76	7	19	23	56	0	0	47	15	0	0	0	21	139	0	975
Springfield,	Frank J. Bell,	255	133	6	7	94	280	0	80	198	56	34	16	0	81	745	0	2,000
Stockbridge,	Dea. J. B. Taggart,	45	25	2	4	Un.	0	0	0	8	8	0	0	0	4	20	0	134
Stowe,	Alba A. Warren,	76	64	0	11	28	101	0	0	73	0	0	0	0	6	180	0	785
Strafford,	H. B. Cummings,	60	34	0	18	25	66	5	6	60	25	16	6	0	16	200	0	650
Sudbury,	Dea. D. C. Ketcham,	40	25	0	0	0	1	0	0	25	0	0	0	0	0	26	0	650
Swanton,	C. L. Smith,	150	81	5	36	75	66	0	0	56	2	0	0	0	15	139	0	1,300
Thetford,	Rev. S. V. McDuffee,	146	64	4	4	63	46	1	3	41	6	0	0	0	20	117	0	775
" Post Mills,	E. E. Smith,	59	40	0	0	0	30	0	0	16	6	2	0	0	7	61	0	425
" North,	J. J. Conant,	100	45	0	5	19	10	0	0	0	10	0	0	0	5	25	0	250
Townshend,	Rev. C. H. Smith,	137	73	3	31	25	59	6	20	44	26	7	0	0	6	168	0	725
" West,	Dexter E. Boyden,	56	37	0	6	15	0	0	0	6	0	0	0	0	19	25	0	300

a Poultney.

CHURCHES.		CLERKS.	MINISTERS.			MEMBERS.				ADMITTED.			REMOVED.				BAPT.		FAM
City or Town.	Org.	Name.	Name.	Ord.	C'd.	Ma.	Fe.	To.	Ab.	C.	L.	To.	Di.	L.	De.	To.	Ad.	Inf.	
Troy, **North,**	1818	Chandler Bailey,	John J. Munro, *p.*	'80	'92	18	48	66	10	0	0	0	1	3	0	4	0	0	80
"	1845		Edward W. Smith, *p.*	'89	'90	1	7	8	0	0	0	0	0	1	0	1	0	0	28
Tunbridge,	1792	Fred V. Tuller,	James Ramage,	'85	'91	16	34	50	12	15	0	15	2	0	0	2	13	0	60
Underhill,	1801	Dea. F. S. Jackson,	Clarence Pike, *p.*	'84	'91	37	51	88	30	0	2	2	1	3	0	4	0	0	60
Vergennes,	1793	Chas. H. Strong,				84	149	233	33	7	3	10	5	5	0	10	2	0	95
Vershire,	1787	Arthur H. Colton,				18	20	38	9	2	2	4	0	4	0	4	0	0	50
Waitsfield,	1796	Dea. E. A. Fisk,	Elisha S. Fiske, *p. c.*	'84	'87	59	112	171	28	3	0	3	7	4	0	11	3	6	85
Wallingford,	1792	Dea. Willis Benson,				48	101	149	38	3	1	4	0	1	0	1	2	4	112
Wardsboro', **South,**	1793	Rev. Wm. Vater,	William Vater, *p.*	'90	'91	14	31	45	20	0	0	0	0	1	0	1	0	0	40
Warren,	1885	Mrs. M. E. Perkins,				4	21	25	5	0	0	0	0	0	0	0	0	0	50
Waterbury,	1801	Rev. L. Tenney,	Sheldon H. Wheeler, *p.*	'75	'90	71	113	184	36	11	12	23	7	2	0	9	8	0	130
Waterford, **Lower,**	1798	Dea Charles Ross,	George Roger, *p.*	'83	'90	50	68	118	57	1	1	2	5	2	0	7	2	3	50
Waterville,	1823	James V. Stevens,	Frederick W. Oakes,	'91	'91	9	20	29	3	4	1	5	0	0	0	0			42
Weathersfield, **Centre,**	1779	Luther P. Warren, *a*				15	28	43	15	0	0	0	2	4	0	6	0	0	23
" **Ascutneyville,**	1869	Dea. Newton Gage,	Sanford S. Martyn,	'68	'88	9	14	23	0	0	0	0	0	2	0	2	0	0	20
West Fairlee,	1809	Dea. J. P. Southworth, *b*	Thomas MacBriar, *p. c.*	'90	'89	14	26	40	17	0	0	0	0	0	0	0	0	0	17
Westfield,	1818	Dea. M. C. Hitchcock,	Edward W. Smith, *p.*	'89	'90	18	31	49	12	1	0	1	0	0	0	0	1	0	20
Westford,	1801	Dea. H. W. Rice,				23	60	83	18	2	0	2	5	0	0	5	2	1	75
Westminster,	1767	Rev. C. W. Thompson,	Charles W. Thompson, *p.*	'69	'86	27	76	103	17	0	1	1	4	1	0	5	0	0	90
" **West,**	1799	Rev. Alfred Stevens	{ Alfred Stevens, *p. c., em.*	'43	'42	25	58	83	15	1	4	5	6	2	0	8	1	0	56
			{ Henry A. Goodhue, *p.c.*	'63	'87														
Weston,	1799	Randal S. Clayton,				11	16	27	6	0	0	0	1	2	0	3	0	0	15
West Rutland,	1818	Dea. C. A. Parker,	Henry T. Barnard,	'80	'91	103	175	278	34	1	4	5	4	8	0	12	0	7	190
Weybridge,	1794	Dea. Sam'l James. *c*				34	55	89	21	0	0	0	0	2	0	2	0	0	23
Whiting,	1799	Dea. A. H. Hubbard,	Charles B. Atwood, *p.*	'76	'91	12	33	45	1	2	4	6	1	0	0	1	2	1	33
Williamstown,	1795	Dea. E. C. Smith, *d*	[J. Newton Perrin, jr., *Lic.*]		'91	24	47	71	12	1	0	1	0	0	0	0	1	0	50
Williston,	1800	William M. Barber,	Theodore D. Bacon,	'92	'92	25	42	67	30	0	0	0	1	1	0	2	0	0	35
Wilmington,	1855	Dea. F. R. Smith,	John O. Barrows,	'64	'91	16	41	57	7	0	2	2	0	0	0	0	0	0	30
Windham,	1805	Hervey N. Prentiss,	George A. Beckwith, *p.*	'62	'87	37	49	86	15	7	2	9	4	4	0	8	3	2	60
Windsor,	1768	Gilbert A. Davis,	Sanford S. Martyn, *p.*	'68	'87	48	103	151	48	2	4	6	5	1	0	6	2	1	105
Wolcott,	1818	Mrs. S. A. Fife,	Jerome D. Bailey,	'50	'91	17	35	52	7	2	2	4	0	0	0	0	2	0	54
Woodbury, **South,**	1875					20	37	57	14	2	1	3	1	0	0	1	1	0	20
Woodstock,	1781	Henry S. Dana,	Peter McMillan, *p. c.*	'81	'90	72	153	225	23	7	3	10	2	3	0	5	5	3	125
Worcester,	1824	Dea. Jas. Hobart,	Philo H. Carpenter, *p. c.*	'79	'78	17	34	51	11	0	0	0	1	0	0	1	0	2	38

a **Perkinsville.** *b* **Post Mills.** *c* **Middlebury.** *d* **Washington.**

Victory, *see* Granby. Wells River, *see* Newbury. Winooski, *see* Colchester.

CHANGES from last *Year-Book's* list of churches: None.
ORDINATIONS, INSTALLATIONS, etc., in the year. See Summary IV.
CHURCHES: 37 with pastors installed by council; 80 with pastors otherwise inducted; 33 with supplies; 48 vacant (including 18 supplied by licentiates or ministers of other denominations). Total, 198.

MINISTERS: 37 pastors installed by council; 68 pastors otherwise inducted; 18 supplies; 36 others. Total, 159.
CHURCH MEMBERS: 6,899 males; 13,827 females. Total, 20,726, including 4,300 absent. Gain, 50.
ADDITIONS: 783 by confession; 459 by letter. Total, 1,242.

CHURCHES.	SUNDAY SCHOOL.					Y.P.S. C.E.	BENEVOLENCE.												
Place.	Superintendent.	Mem.	Av.	Ad. to Ch.	Benv. Cont.	Members.	Foreign.	Ed'n.	Ch. B'd'g.	Home M.	A. M. A.	S. S.	New West.	Min. Aid.	Other.	TOTAL.	Legacies.	Home Exp.
Troy, North,	Dea. C. C. Manuel,	123	62	0	4	35	9	0	0	1	0	0	0	0	17	27	0	1,088
"	Mrs. N. L. Miller,	49	30	0	0	32	0	0	0	4	0	0	0	0	12	16	0	265
Tunbridge,	E. B. Skinner,	60	39	11	0	12	0	0	0	0	0	0	0	0	0	0	4,600	300
Underhill,	W. S. Nay, M. D.,	90	55	0	6	15	41	0	0	7	52	0	0	0	19	119	0	660
Vergennes,	Isaac H. Smith,	143	69	7	51	35	62	0	0	62	15	0	0	0	103	242	0	2,196
Vershire,	Hial Colton,	52	33	2	3	0	17	0	0	15	0	3	0	0	0	35	0	345
Waitsfield,	George W. Wallis,	130	80	3	22	66	14	4	3	42	61	4	0	0	22	150	0	900
Wallingford,	John Avery, M. D.	135	62	2	46	50	97	0	0	66	96	10	10	0	53	332	0	1,279
Wardsboro', So.	Rev. Wm. Vater,	77	45	0	0	20	0	10	0	1	0	0	0	0	0	11	0	231
Warren,	Dea. E. W. Sloyton,	68	34	0	6	20	0	0	0	5	0	0	0	0	6	11	0	120
Waterbury,	Wm. B. Gould,	150	87	11	4	72	69	0	5	38	40	3	2	0	29	186	0	1,425
Waterford,	Elisha W. Brown,	115	53	1	2		16	0	0	7	5	0	0	0	6	34	0	600
Waterville,	V. P. Locke,	75	50	4	0	65	4	0	0	4	9	0	5	0	1	23	0	
Weathersfield,	Fred. H. Nichols, *e*	71	40	0	4	0	9	0	0	0	0	0	0	0	5	14	0	185
" Ascutneyville,	D. W. C. Thrasher,	59	38	0	0	30	0	0	0	6	0	0	0	0	0	6	0	160
West Fairlee,	Dea. J. P. Southworth,	44	33	0	2	0	2	0	0	4	0	0	0	0	0	6	0	285
Westfield,	Wm. B. Gilpin,	63	30	1	14	30	0	0	0	8	12	6	0	0	13	39	0	1,539
Westford,	Mrs. L. M. Bates,	115	67	2	21	40	13	0	0	9	0	3	0	0	4	29	0	600
Westminster,	L. C. Richardson,	134	72	0	0	75	58	18	10	36	28	6	0	0	0	156	0	916
" West,	R. W. Carpenter,	120	56	1	39	28	117	0	0	35	44	9	10	0	10	225	0	761
Weston,	Miss E. C. Peabody,	25	18	0	8	0	0	0	0	28	2	0	0	0	5	35	0	296
West Rutland,	Rev. H. T. Barnard,	140	105	2	21	60	67	0	2	72	0	0	0	0	0	141	0	1,350
Weybridge,	Robt. J. Bowles, *e*	91	48	0	19	0	4	0	0	37	0	0	0	0	10	51	0	345
Whiting,	Dea. L. C. Needham, *e*	80	40	2	6	0	6	0	0	8	0	0	0	0	0	14	0	675
Williamstown,	George Beckett,	55	35	1	14	17	0	0	0	18	0	7	0	0	3	28	0	601
Williston,	Wm. M. Barber,	40	20	0	5	12	54	0	0	4	0	2	0	0	15	75	0	630
Wilmington,	C. C. Hubbard,	68	33	0	5	52	6	0	7	0	0	0	0	0	5	18	0	500
Windham,	A. J. Stearns,	60	41	6	49	29	113	0	6	52	64	13	10	0	33	291	0	596
Windsor,	Gilbert A. Davis,	120	95	2	2	51	42	6	0	154	68	0	0	0	30	300	0	1,320
Wolcott,	N. Colgrove,	117	62	2	30	0	3	0	0	12	0	0	0	0	18	33	0	320
Woodbury, So.,	Mrs. Wm. Ewen,	62	38	2	0	0	0	0	5	7	0	0	0	0	0	12	0	265
Woodstock,	J. G. Porter,	152	118	6	104	67	678	271	2,564	195	182	0	50	0	270	4,210	15,000	2,664
Worcester,	Alvin L. Frost,	45	28	0	2	0	0	0	0	115	5	0	0	0	5	125	0	250

e **Leicester Junction.**

REMOVALS: 452 by death; 490 by dismissal; 132 by discipline. Total, 1,074.
BAPTISMS: 517 adult; 225 infant. Total, 742.
IN SABBATH SCHOOLS: 21,731. Loss, 155.
YOUNG PEOPLE'S SOCIETIES: Number, 140; 6,150 members.
FAMILIES: 197 churches reporting (197 last year), 14,765. Gain, 520.
BENEVOLENT CONTRIBUTIONS: 198 churches reporting (198 last year), $52,385. Increase, $5,156.

HOME EXPENDITURES: 194 churches reporting (192 last year), $232,328. Increase, $36,506.
ORGANIZATION: Fourteen County Conferences are united in the GENERAL CONVENTION OF CONGREGATIONAL MINISTERS AND CHURCHES OF VERMONT.

VIRGINIA.

Churches. City or Town.	Org.	Clerks. Name.	Ministers. Name.	Ord.	C'd.	Members. Ma.	Fe.	To.	Ab.	Admitted. C.	L.	To.	Removed. Di.	L.	De.	To.	Bapt. Ad.	Inf.	Fam
Alexandria,	1891	Mrs. J. R. Robinson,	Robert B. Robinson, *p.*	'90	'91	13	8	21	0	19	2	21	0	0	0	0	0	4	9
Falls Church,	1876	F. W. Tuckerman,				31	35	66	8	11	3	14	1	1	0	2	2	2	25
Herndon,	1868	Ernest L. Robey,	Javan K. Mason, *p.*	'49	'87	35	57	92	28	1	2	3	2	5	0	7	1	0	30
			Total:			79	100	179	36	31	7	38	3	6	0	9	3	6	64

SUNDAY SCHOOLS AND BENEVOLENCE.

Churches. Place.	Sunday School. Superintendent.	Mem.	Av.	Ad. to Ch.	Benv. Cont.	Y.P.S. C.E. Members.	Benevolence. Foreign.	Ed'n.	Ch. B'd'g.	Home M.	A. M. A.	S. S.	New West.	Min. Aid.	Other.	Total.	Legacies.	Home Exp.
Alexandria,	M. L. Robinson,	71	52	2	$ 0	20	$ 0	$ 0	$ 0	$ 0	$ 0	$ 0	$ 0	$ 0	$ 0	$ 0	$ 0	$175
Falls Church,	Alb't P. Eastman,	70	40	4	0	0	25	0	14	60	0	5	9	0	12	125	0	600
Herndon,	George H. Pratt,	100	50	0	0	44	18	0	3	14	5	6	0	0	0	46	0	806
	Total:	241	142	6	2	64	43	0	17	74	5	11	9	0	12	171	0	1,581

Church added, Alexandria; gain in church members, 31; in Sunday schools, 63; in benevolent contributions, $24; in home expenditures, $104.

ASSOCIATED with NEW JERSEY.

WEST VIRGINIA.

Churches. City or Town.	Org.	Clerks. Name.	Ministers. Name.	Ord.	C'd.	Members. Ma.	Fe.	To.	Ab.	Admitted. C.	L.	To.	Removed. Di.	L.	De.	To.	Bapt. Ad.	Inf.	Fam
Ceredo,	1874	William Wright,	George Gadsby, *p.*	'88	'92	30	37	67	17	0	1	1	1	0	0	1	0	1	50
Huntington,	1872	Mark Poore,	John L. Collier, *p.*	'54	'91	29	47	76	6	1	10	11	0	4	0	4	1	0	30
			Total:			59	84	143	23	1	11	12	1	4	0	5	1	1	80

SUNDAY SCHOOLS AND BENEVOLENCE.

Churches. Place.	Sunday School. Superintendent.	Mem.	Av.	Ad. to Ch.	Benv. Cont.	Y.P.S. C.E. Members.	Benevolence. Foreign.	Ed'n.	Ch. B'd'g.	Home M.	A. M. A.	S. S.	New West.	Min. Aid.	Other.	Total.	Legacies.	Home Exp.
Ceredo,	Geo. K. Osgood,	135	70	0	$15	0	$10	$ 0	$ 0	$ 0	$ 0	$15	$ 0	$ 0	$ 0	$25	$ 0	$645
Huntington,	C. O. Mikler,	117	62	0	16	32	13	0	13	24	0	12	0	0	5	67	0	1,186
	Total:	252	132	0	31	32	23	0	13	24	0	27	0	0	5	92	0	1,831

ASSOCIATED with OHIO.

WASHINGTON.

Churches. City or Town.	Org.	Clerks. Name.	Ministers. Name.	Ord.	C'd.	Members. Ma.	Fe.	To.	Ab.	Admitted. C.	L.	To.	Removed. Di.	L.	De.	To.	Bapt. Ad.	Inf.	Fam
Aberdeen,	1890		[Timothy C. Craig, *Lic.*]		'91														
Ahtanum,	1873	Dea. F. B. Woodcock,	Frank McConaughy, *p.*	'77	'88	41	37	78	9	39	3	42	2	5	3	10	34	1	50
Alki,	1891	James G. Elliott,				3	6	9	0	0	9	9	0	0	0	0	0	0	12
Almira,	1887	Richard Hammond,	James Howell, *p.*	'74	'88	8	12	20	0	2	2	4	0	1	0	1	0	4	20
Anacortes,	1877	Geo. M. Hagadorn,				4	7	11	2	0	0	0	1	0	0	1	0	0	
Big Creek, Easton,	1890	E. L. McGinnis,	Robert G. Hawn, *p.*	'65	'90	7	6	13	1	2	0	2	0	0	2	2	1	3	6
Black Diamond,	1886	Miss M. Williams,	Herman T. Shepard, *p. c.*	'91	'91	14	20	34	2	0	12	12	1	4	0	5	0	3	100
Blaine,	1890	Mrs. M. A. Upson,				6	16	22	9	3	4	7	0	3	3	6	0	0	12
Chelan,	1890	Mrs. M. E. Lovelace,	[William Harris, *Meth.*]	'87	'91	6	6	12	0	0	1	1	0	2	1	3	0	1	15
Cheney,	1881	Mrs. Addie Fisk,	George E. Hooker, *p. c.*	'91	'91	8	24	32	3	9	5	14	0	9	0	9	4	0	30
Chewelah,	1879	Dea. W. E. Reinoehl	Squire Dailey,	'59	'91	10	14	24	0	2	0	2	0	1	0	1	2	0	16
Christopher,	1886	Dea. J. A. Stewart.	Richard Bushell, *p.*	'90	'90	11	10	21	2	7	0	7	0	4	0	4	0	6	50
Colfax,	1877	W. J. Davenport,	Horace P. James, *p.*	'81	'89	30	54	84	5	9	7	16	0	6	0	6	4	4	79
Colville,	1890	Mrs. A. L. Dingle,	Squire Dailey, *p.*	'59	'91	0	4	4	1	0	0	0	0	4	0	4	1	0	75
Coulee City,	1890	Mrs. Kate Roberts,	James Howell, *p.*	'74	'91	6	11	17	4	0	1	1	0	0	0	0	0	0	14
Coupeville,	1887	Mrs. F. A. P. Engle,	George Lindsay, *p.*	'82	'86	13	25	38	3	5	5	10	0	4	0	4	2	0	60

SUNDAY SCHOOLS AND BENEVOLENCE.

Churches. Place.	Sunday School. Superintendent.	Mem.	Av.	Ad. to Ch.	Benv. Cont.	Y. P. S. C. E. Members.	Benevolence. Foreign.	Ed'n.	Ch. B'd'g.	Home M.	A. M. A.	S. S.	New West.	Min. Aid.	Other.	Total.	Legacies.	Home Exp.
Aberdeen,																		
Ahtanum,	F. B. Woodcock,	60	55	39	$24	40	$36	$ 0	$4	$46	$ 0	$25	$ 0	$ 0	$ 0	$111	$ 0	$574
Alki,	J. G. Elliott.	30	20	0	0	0	0	0	0	0	0	0	0	0	0	0	0	5
Almira.	Mrs. H. Hughes,	64	44	2	0	0	10	0	0	17	0	0	0	0	0	27	0	239
Anacortes,	Miss C. M. White,	25	19	0	0	0	28	0	0	122	0	0	0	0	0	150	0	15
Big Creek,	Henry Nelson,	33	25	1	4	0	0	0	0	3	0	4	0	0	0	7	0	0
Black Diamond,	John Gwilynn,	150	100	0	0	20	0	0	0	20	0	0	0	0	0	20	0	425
Blaine,	Charles Flint,	50	40	0	0	30	0	0	0	50	0	0	0	0	0	50	0	210
Chelan,	H. A. Graham,	88	60	0	0	0	0	0	0	0	0	0	0	0	0	0	0	50
Cheney,	Chas. A. Ratcliff,	80	45	5	10	0	0	5	0	19	0	0	0	0	10	34	0	600
Chewelah,	Geo. F. C. McRea.	35	25	0	0	0	0	0	0	4	0	5	0	0	0	9	0	778
Christopher,	Dea. W. J. Veach,	48	26	0	0	17	5	0	6	26	0	6	0	0	0	43	0	463
Colfax,	A. J. Davis,	106	65	7	16	35	0	0	0	67	3	16	0	0	56	142	0	1,121
Colville.	S. Dailey,	50	33	0	0	0	0	0	2	5	0	2	0	0	0	9	0	829
Coulee City,	Mrs. Sanders,	53	30	0	0	0	0	0	0	10	0	0	0	0	0	10	0	200
Coupeville,	E. J. Hancock,	85	66	0	22	0	11	0	10	8	0	14	0	0	0	43	0	1,000

CHURCHES.		CLERKS.	MINISTERS.			MEMBERS.				ADMITTED.			REMOVED.				BAPT.		FAM
City or Town.	Org.	Name.	Name.	Ord.	C'd.	Ma.	Fe.	To.	Ab.	C.	L.	To.	Di.	L.	Dc.	To.	Ad.	Inf.	
Dayton,	1877	Mrs. C. Robertson,	Stephen B. L. Penrose, *p.c.*	'90	'90	6	16	22	3	6	4	10	2	2	0	4	2	0	40
Deep Creek Falls,	1889																		
Deer Park,	1891	W. H. Short,	James B. Renshaw,	'79	'91	7	8	15	0	6	9	15	0	0	0	0	3	0	20
Eagle Harbor, **Madrone,**	1882	Dea. R. M. Hoskinson,	James B. Clark, *p.*	'84	'91	8	14	22	3	0	7	7	0	2	0	2	0	0	40
Edison,	1889	W. H. Thomas,				2	2	4	0	0	0	0	0	0	0	0	0	0	9
Edmonds,	1889	A. J. Bristol,	Olin L. Fowler, *p.*	'85	'90	15	22	37	3	4	9	13	0	6	1	7	1	3	75
Ellensburg,	1888	W. N. Hull,																	
Endicott, 1st,	1883	Mrs. H. L. Martzall,				3	7	10	3	0	0	0	0	0	0	0	0	0	20
" *Ger.*,	1883	John Shierman,				8	9	17	0	0	0	0	0	0	14	14	0	4	8
Enterprise, **Custer,**	1888	Mrs. G. Shields,	James W. Wells, *p.*	'90	'89	5	9	14	0	0	0	0	0	0	1	1	0	0	15
Ewartsville, **Pullman,**	1884	Patrick Kirk,				4	8	12	1	3	0	3	0	0	0	0	1	0	17
Fairhaven,	1889	J. R. Wylie,	James C. Wright, *p.*	'78	'89	11	18	29	0	0	10	10	1	0	0	1	0	0	
Farmington,	1884	Mrs. M. H. Lewis,	Oramel F. Thayer, *p.*	'86	'89	7	18	25	7	4	4	8	0	2	0	2	1	1	20
Fidalgo City,	1890	D. P. Sanderson,	Horace J. Taylor, *p.*	'74	'90	4	7	11	0	1	0	1	1	0	0	1	0	0	50
Franklin,	1887		Herman T. Shepard, *p.*	'91	'91	17	36	53	0	0	4	4	0	0	0	0	0	0	50
Half Moon,	1886	J. B. Long,				2	4	6	0	0	0	0	0	0	0	0	0	0	12
Hillhurst,	1890	Mrs. Adelia Newell,				5	7	12	0	0	0	0	0	0	0	0	0	0	20
Houghton,	1880	George Taylor,	William F. Rose, *p.*	'63	'90	26	38	64	10	0	5	5	1	5	0	6	0	0	20
Kalama,	1890	Miss L. Doty,	George Baker, *p.*	'79	'90	4	13	17	5	0	2	2	0	1	0	1	0	3	24
Kirkland,	1890	C. E. Cantine,				6	7	13	2	1	6	7	1	3	0	4	1	0	
Koniwock,	1890	M. B. Curtis,	Frank McConaughy, *p.*	'77	'90	6	6	12	0	0	0	0	0	0	0	0	0	1	10
Lake Park,	1890	Mrs. C. Atkinson,	William H. Atkinson, *p.*	'67	'90	8	11	19	0	3	4	7	0	1	2	3	2	2	25
Lake View,	1883	M. H. Smith,	Loren W. Brintnall, *p.*	'55	'88	4	3	7	2	0	0	0	0	0	0	0	0	1	10
Lyle,	1885	Miss E. E. Whitcomb,				5	10	15	1	0	0	0	0	0	0	0	0	0	5
MacMillin,	1891	Miss G. Sangston,				4	13	17	1	11	6	17	0	0	0	0	0	1	
Marietta, **Lummi,**	1890	Mrs. J. W. Wells,	James W. Wells, *p.*	'90	'90	1	6	7	0	0	0	0	0	1	0	1	0	0	15
Marshall,	1889	Mrs. Marshall,	Frederic V. Hoyt,	'83	'90	1	3	4	0	0	0	0	0	0	0	0	0	0	5
Medical Lake,	1883	Mrs. M. J. McDouall,	George E. Hooker, *p. c.*	'91	'91	14	25	39	7	2	5	7	0	0	0	0	1	0	35
Mt. Pleasant,	1880	H. W. Turk,				2	1	3	0	0	0	0	0	0	0	0	0	0	
Mountain View, **W. Ferndale,**	'83	H. A. Smith.	James W. Wells, *p.*	'90	'89	3	6	9	0	0	0	0	1	1	1	3	0	0	15
Natchez, **N. Yakima,**	1882	Mrs. Sarah Gleed,	Stephen H. Cheadle, *p.*	'81	'90	3	8	11	2	0	0	0	0	0	0	0	0	0	20
Newcastle,	1883																		
New Dungeness,	1882	Mrs. I. A. Knoph,	Myron Eells, *p.*	'71	'75	10	16	26	2	0	0	0	0	0	0	0	0	0	25
North Yakima,	1879	Mrs. A. C. Cheadle,	Stephen H. Cheadle, *p.*	'81	'89	10	16	26	1	0	2	2	0	2	0	2	1	1	30
Olympia,	1873	C. Thoreson,	Clarence L. Diven, *p.*	'83	'90	29	55	84	17	5	18	23	0	2	0	2	2	1	80
Paradise Valley, **Yew,**	1889	Robert Roberts,	[William E. Young, *Lic.*]			4	4	8	0	0	0	0	0	0	15	15	0	0	25
Pataha City,	1890	Mrs. C. M. Reynolds,	John T. Nichols, *p. c.*	'91	'90	6	9	15	7	3	1	4	0	5	0	5	2	4	30
Pine Valley, **Lyle,**	1889																		
Pleasant Prairie,	1885	J. B. Renshaw,	James B. Renshaw, *p.*	'79	'89	18	19	37	3	11	3	14	0	1	0	1	8	0	10
Port Angeles,	1888	N. W. Merrifield,				17	28	45	4	10	11	21	0	0	0	0	1	2	45
Port Gamble,	1879	Mrs. L. E. Gove,	William Butler, *p. c.*	'91	'90	7	17	24	12	1	3	4	0	2	4	6	1	8	60
Port Townsend,	1889	G. H. Brock,				27	44	71	19	2	8	10	0	7	0	7	0	0	60

CHURCHES.	SUNDAY SCHOOL.					Y.P.S. C.E.	BENEVOLENCE.												
Place.	Superintendent.	Mem.	Av.	Ad. to Ch.	Benv. Cont.	Members.	Foreign.	Ed'n.	Ch. B'd'g.	Home M.	A. M. A.	S. S.	New West.	Min. Aid.	Other.	TOTAL.	Legacies.	Home Exp.
Dayton,	G. S. Livengood,	48	35	1	5	0	0	10	0	13	0	5	0	0	20	48	0	300
Deep Creek Falls,																		
Deer Park,	W. H. Short,	45	35	4	0	21	0	0	0	0	0	0	0	0	0	0	0	70
Eagle Harbor,	Miss Jesse Grow,	50	30	0	5	30	0	0	4	17	0	4	0	0	2	27	0	143
Edison,	Wm. Thomas	27	25	0	0	0	0	0	0	0	0	0	0	0	0	0	0	15
Edmonds,	Mrs. W. F. Smith,	99	54	1	22	35	11	2	2	10	4	18	5	0	10	62	0	922
Ellensburg,																		
Endicott, 1st,	W. H. H. Fonner,	50	25	0	0	0	0	0	0	9	0	0	0	0	0	9	0	
" *Ger.*,	John Shierman,	16	8	0	0	0	0	0	0	3	0	0	0	0	0	3	0	75
Enterprise,		45	30	0	0	0	0	0	2	6	0	3	0	0	0	11	0	80
Ewartsville,	John Booth,	40	30	1	0	0	0	0	0	15	0	0	0	0	0	15	0	70
Fairhaven,	J. R. Wylie,	50	45	0	0	20											0	600
Farmington,	J. S. Kay,	60	40	2	0	24	0	0	0	21	0	0	0	0	0	21	0	359
Fidalgo City,	James M. Dean,	75	40	1	9	0	8	0	0	17	5	3	0	0	0	33	0	165
Franklin,		100	60	0	0	0												
Half Moon,																		
Hillhurst,	Fred Leonard,	34	25	0	0	0	0	0	0	31	0	0	0	0	0	31	0	16
Houghton,	Thos. Duncan,	60	45	0	0	0	0	0	6	22	0	0	0	0	0	28	0	800
Kalama,	L. M. Sims,	86	75	0	10	0	0	0	0	14	0	0	0	0	0	14	0	865
Kirkland,	J. H. Hughes,	20	10	0	0	0	0	0	0	0	0	0	0	0	0	0	0	2,400
Koniwock,		35	18	0	0	0	0	0	0	3	0	0	0	0	0	3	0	35
Lake Park,	Mr. Bachman,	55	35	0	5	0	8	0	0	106	0	0	5	0	0	119	0	200
Lake View,	John Flitt,	37	33	0	0	0	0	0	0	0	0	0	0	0	0	0	0	300
Lyle,							0	0	0	1	0	0	0	0	0	1	0	0
MacMillin,	B. J. Irons,	30	26	5	12	0	0	0	0	0	0	0	0	0	12	12	0	21
Marietta,	Mrs. P. E. Bell,	30	15	0	0	0	0	0	0	0	0	0	0	0	0	0	0	20
Marshall,							0	0	0	0	0	0	0	0	0	0	0	
Medical Lake,	J. J. Palmer,	100	67	2	15	45	0	14	3	18	0	0	0	0	0	35	0	298
Mt. Pleasant,	W. A. Woodruff,						0	0	0	0	0	0	0	0	0	0	0	
Mountain View,	H. A. Smith,	60	33	0	0	0	0	0	2	6	0	4	0	0	0	12	0	65
Natchez,							0	0	0	6	0	0	0	0	0	6	0	105
Newcastle,																		
New Dungeness,	J. E. Malone,	35	25	0	0	0	0	0	0	0	0	0	0	0	0	0	0	15
North Yakima,	Mrs. L. McDermid,	40	33	0	4	0	0	0	0	35	0	4	0	0	50	89	0	370
Olympia,	B. W. Brintnall,	125	58	0	25		57	0	9	40	0	15	0	0	0	121	0	2,650
Paradise Valley,	Mrs. Compton,	25	20	0	0	0	0	0	0	0	0	0	0	0	0	0	0	
Pataha City,	R. P. Reynolds,	65	33	3	0	33	0	3	6	95	0	0	0	0	0	104	0	750
Pine Valley,																		
Pleasant Prairie,	Mrs. G. T. Beldon,	50	38	5	0	38	0	0	0	13	0	0	0	0	10	23	0	175
Port Angeles,	N. W. Merrifield,	170	125	5	0	12	0	0	3	40	0	11	0	0	25	79	0	772
Port Gamble,	Wm. Butler,	65	30	1	23	28	8	0	0	30	0	23	0	0	0	61	0	974
Port Townsend,	G. H. Brock,	137	100	1	10	30	0	0	0	25	0	0	8	0	0	33	0	799

CHURCHES.		CLERKS.	MINISTERS.			MEMBERS.				ADMITTED.			REMOVED.				BAPT.		FAM
City or Town.	Org.	Name.	Name.	Ord.	C'd.	Ma.	Fe.	To.	Ab.	C.	L.	To.	Di.	L.	De.	To.	Ad.	Inf	
Pullman,	1886	D. C. Munroe,	Lucius O. Baird, *p. c.*	'91	'90	12	36	48	0	16	16	32	0	2	0	2	3	5	80
Puyallup,	1889	Mrs. A. B. Gibbs,				0	5	5	1	0	0	0	0	0	0	0	0	0	
Rhoads Lake, **Alderton,**	1891	C. H. Foster,				13	12	25	0	25	0	25	0	0	0	0	1	4	
Richmond,	1891	C. W. Smith,	Olin L. Fowler, *p*	'85	'90	2	4	6	0	1	6	7	0	1	0	1	0	0	15
Ritzville, 1st,	1882	R. C. Egbers,	Charles Anderson, *p.*	'64	'91	14	15	29	3	2	8	10	1	3	2	6	1	0	22
" *Ger.*,	1887	Jacob Schosler,				45	35	80	0	30	0	30	0	0	0	0	0	30	27
Rosario,	1889	Mrs. M. E. Williams,	Horace J. Taylor, *p.*	'74	'89	4	9	13	0	1	0	1	0	0	0	0	1	0	15
Roy,	1888	Miss G. H. Brown,				6	10	16	3	8	0	8	0	5	0	5	5	1	24
St. John,	1890	Mrs. Grant Morris,				5	7	12	3	1	4	5	0	2	0	2	1	1	26
Seattle, Plymouth,	1870	Miss I. M. Burwell,	Wallace Nutting, *p.*	'89	'91	132	218	350	22	15	76	91	0	11	14	25	5	1	355
" Taylor,	1887	W. H. Murray,	George H. Lee, *p.*	'85	'90	22	34	56	6	4	15	19	1	12	0	13	4	8	50
" Edgewater,	1889	Mrs. H. P. Tucker,	Morgan P. Jones, *p.*	'83	'89	17	23	40	5	0	6	6	0	0	0	0	0	4	60
" Pilgrim,	1890									1	2	3	0	19	0	19	1	0	
" Brooklyn,	1891	J. J. Smith,	[William W. Ferrier, *Lic.*]		'91	10	10	20	0	4	16	20	0	0	0	0	2	0	30
Skokomish, **Union City,**	1874		Myron Eells, *p.*	'71	'74	22	39	61	4	4	2	6	1	0	0	1	4	10	80
Snohomish,	1890	R. O. Sturgeon,	William C. Merritt,	'83	'92	10	20	30	0	1	3	4	0	0	0	0	0	0	
South Bend,	1891	Mrs. J. George, jr.				7	10	17	0	16	1	17	0	0	0	0	1	0	20
Spokane, 1st,	1879	Dea. J. F. McCoy,				62	83	145	0	5	27	32	1	6	0	7	0	0	150
" 2d,	1890	Mrs H. A. Davies,	William Davies, *p.*	'85	'90	10	22	32	4	8	12	20	0	1	0	1	5	3	50
" Pilgrim,	1890	Mrs. Mary Cook,	Frederic V. Hoyt, *p.*	'83	'90	3	12	15	2	8	3	11	0	2	0	2	3	2	10
Sprague,	1882		Mark Baskerville *p.*	'82	'91	25	30	55	19	5	8	13	0	4	4	8	1	2	40
Springdale,	1890	Nancy J. Smith,	Squire Dailey,	'59	'91	0	7	7	3	1	1	2	0	0	0	0	0	1	10
Steilacoom,	1883	Wm. N. Palmer,				9	10	19	2	1	3	4	0	1	0	1	1	1	26
Sultan City,	1890	Mrs. Q. M. Bower,	Amos W. Bower, *p.*	'76	'91	8	8	16	0	4	3	7	0	2	0	2	0	1	14
Tacoma, 1st,	1874	Will B. Somers,	Charles O. Brown, *p.*	'75	'91	112	171	283	20	12	88	100	0	9	0	9	6	1	250
" Atkinson Memorial,	1879	Wm. S. Perry,	Thomas Sims, *p.*	'75	'89	21	35	56	5	4	7	11	0	5	1	6	2	3	50
" *Scand.*,	1884	William Nelson,	Lauritz P. Paulson, *p.*	'89	'89	15	9	24	5	2	0	2	0	0	1	1	0	20	20
" East,	1885	S. B. Baker,	Andrew J. Smith, *p.*	'74	'92	18	30	48	25	2	7	9	0	7	0	7	2	1	50
" *Swed.*,	1889	August Schedin,	John E. Björklund, *p.*	'89	'90	29	23	52	5	14	0	14	0	0	0	0	0	12	10
Tampico,	1891	E. A. Shannafelt,	Frank McConaughy, *p.*	'77	'91	2	5	7	0	0	0	0	0	0	0	0	0	0	10
Tekoa,	1889	Mrs. J. A. Sanders,	Oramel F. Thayer, *p.*	'86	'89	9	15	24	2	3	3	6	0	0	0	0	1	0	25
Toledo,	1890																		
Trent,	1889	J. B. Renshaw,	James B. Renshaw,	'79	'90	4	7	11	0	0	0	0	0	0	0	0	0	0	8
Uniontown,	1890	Mrs. S. Hilliard,	Edwin L. Smith, *p.*	'90	'90	3	8	11	0	0	0	0	0	0	0	0	0	0	20
Vancouver,	1891	Jackson Hidden,	Elmer E. Smiley, *p. c.*	'91	'91	10	12	22	1	0	23	23	0	1	0	1	0	1	40
Walla Walla,	1864	Miss Ella Seelye,	Eli R. Loomis, *p.*	'78	'87	24	63	87	22	4	6	10	0	10	0	10	4	1	26
Washougal,	1880																		
Wenas,	1879	Dea. John Cowan,	Stephen H. Cheadle, *p.*	'81	'90	8	11	19	1	0	0	0	0	0	0	0	0	1	20
West Ferndale,	1891	Mrs. H. Griffin,	James W. Wells, *p.*	'90	'91	1	8	9	0	3	6	9	0	0	0	0	0	0	25
West Kittitas,	1890	John C. Goodwin,	Robert G. Hawn, *p.*	'59	'90	10	9	19	0	7	0	7	0	0	0	0	5	0	25
Whatcom,	1883	L. C. Countryman,	Jacob V. Dimon,	'84	'90	23	35	58	14	8	13	21	1	8	1	10	5	7	100
White Salmon,	1879	John Purser,																	

SUMMARY ON PAGE 357.

CHURCHES.	SUNDAY SCHOOL.					Y.P.S.C.E.	BENEVOLENCE.												
Place.	Superintendent.	Mem.	Av.	Ad. to Ch.	Benv. Cont.	Members.	Foreign.	Ed'n.	Ch. B'd'g.	Home M.	A. M. A.	S. S.	New West.	Min. Aid.	Other.	TOTAL.	Legacies.	Home Exp.
Pullman,	W. H. Brickman,	135	87	4	76	32	10	6	0	66	0	25	0	0	90	197	0	1,256
Puyallup,	Miss F. T. Bunnell,						0	0	0	5	0	0	0	0	0	5	0	
Rhoads Lake,	E. J. Alger,	40	30	14	0	20	0	0	0	2	0	10	0	0	0	12	0	
Richmond,	B. F. Miller,	25	20	0	2	0	0	0	0	1	0	0	0	0	1	2	0	50
Ritzville, 1st,	R. C. Egbers,	42	37	1	0	0	0	0	7	24	0	0	0	0	0	31	0	650
" *Ger.*,	Jacob Bauer,	30	20	0	3	0	34	0	0	3	0	0	0	0	0	37	0	155
Rosario,	Miss M. Taylor,	20	15	1	2	0	3	0	0	0	0	0	0	0	0	3	0	12
Roy,	Robert Brown,	36	28	3	4	12	0	0	5	31	10	0	0	0	12	58	0	44
St. John,	Wm. Smith,	40	30	1	0	17	0	0	0	31	0	0	0	0	0	31	0	164
Seattle, Plym.,	W. D. Wood,	720	359	10	162	108	225	153	327	850	54	44	0	10	3,350	5,013	0	16,575
" Taylor,	W. H. Murray,	125	84	4	10	34	56	13	37	116	21	18	0	0	0	261	0	1,177
" Edgewater,	A. J. Goddard,	130	110	0	17	20	6	4	0	76	0	17	0	0	0	103	0	834
" Pilgrim,	Frank I. Curtis,	60	50	1	13	0	15	0	18	23	0	15	0	0	0	71	0	313
" Brooklyn,	R. L. Hodgdon,	70	50	3	0	0	0	0	0	4	0	0	0	0	0	4	0	1,600
Skokomish,	Rev. M. Eells,	57	45	1	4	0	115	87	76	16	28	8	0	0	52	382	0	598
Snohomish,	M. L. Packard,	45	40	0	0		0	0	0	59	0	0	0	0	0	59	0	
South Bend,	D. D. Clarke,	70	60	0	4	0	0	0	0	4	0	0	0	0	0	4	0	1,335
Spokane, 1st,	G. H. Whittle,	134	98	5	0	83	56	0	0	197	8	7	0	0	86	354	0	47,387
" 2d,	P. T. Murray,	115	80	2	10	45	0	0	0	25	0	0	0	0	15	40	0	700
" Pilgrim,	F. V. Hoyt,	70	60	6	7		0	0	0	45	0	7	0	0	0	52	0	96
Sprague,	Mark Baskerville,	99	80	0	0	36	0	0	0	5	0	0	0	0	0	5	0	
Springdale,							0	0	0	4	0	0	0	0	0	4	0	15
Steilacoom,	O. C. Palmer,	54	37	1	3		12	0	8	41	0	0	0	0	15	76	0	351
Sultan City,	Dea. T. J. Atwood,	58	33	2	3	18	0	0	0	6	0	0	0	0	0	6	0	565
Tacoma, 1st,	W. C. Wheeler,	410	305	8	154	96	212	0	54	504	15	128	15	0	93	1,021	0	11,163
" Atkinson M.,	Thos. Sims,	78	60	2	17	25	27	0	5	79	0	4	0	0	23	138	0	2,150
" *Scand.*,	Wm. Nelson,	12	10	0	0	0	60	0	3	27	0	0	0	0	25	115	0	608
" East,	George Bede,	80	80	2	20	7	13	0	4	35	0	2	0	0	0	54	0	900
" *Swed.*,	C. E. Hanson,	55	50	0	0	51	0	0	0	2	0	0	0	0	0	2	0	4,390
Tampico,	E. A. Shannafelt,	25	12	0	0	0	0	0	0	0	0	0	0	0	0	0	0	30
Tekoa,	Mrs. S. Coffin,	73	40	0	0	0	0	0	0	12	0	0	0	0	0	12	0	300
Toledo,																		
Trent,							0	0	0	1	0	0	0	0	0	1	0	
Uniontown,	J. Palmer,	40	26	0	5	0	0	0	0	7	0	5	0	0	0	12	0	60
Vancouver,	F. P. Wagener,	48	30	0	5	0	0	0	0	0	0	5	0	0	0	5	0	500
Walla Walla,	T. C. Elliott,	85	50	3	9	52	36	0	0	63	0	1	0	0	58	158	0	1,399
Washougal,																		
Wenas,	Dea. John Cowan,	40	25	0	0	0	0	0	0	8	0	0	0	0	100	108	0	125
West Ferndale,						15	0	0	0	4	0	0	0	0	0	4	0	
West Kittitas,							0	0	0	18	0	5	0	0	0	23	0	112
Whatcom,				1	5		0	0	5	25	0	7	0	0	0	37	0	1,000
White Salmon,	N. N. Hinsdale,	75	50	4	22	35												

WEST VIRGINIA, on page 340.

WISCONSIN.

CHURCHES.		CLERKS.	MINISTERS.			MEMBERS.				ADMITTED.			REMOVED.				BAPT.		FAM
City or Town.	Org.	Name.	Name.	Ord.	C'd.	Ma.	Fe.	To.	Ab.	C.	L.	To.	Di.	L.	Dc.	To.	Ad.	Inf.	
Adamsville,	1878																		
Alderly,	1867		Henry Lees, *p.*	'64	'88														25
Alto,	1858																		
Amery,	1891																		
Antigo,	1882	Herbert Henstock,	Clement C. Campbell, *p.*	'85	'91	40	57	97	0	4	19	23	0	2	0	2	2	15	150
Appleton,	1850	O. B. Connant,	John Faville, *p. c.*	'80	'86	124	315	439	58	25	8	33	6	6	0	12	18	19	
Arena, 1st,	1863	A. T. McCutcheon,	Thomas Barker, *p.*	'90	'90	17	38	55	5	0	1	1	1	1	1	3	0	1	28
" 2d,	1883	S. W. Dawson,	Thomas Barker, *p.*	'90	'90														12
" 3d,	1887	Francis Hodgson,	Thomas Barker, *p.*		'91	33	26	59	9	0	0	0	0	0	0	0	0	0	20
Ashland,	1887	R. C. Chambers,	Edward P. Wheeler, *p.*	'76	'91	18	25	43	2	8	14	22	1	6	0	7	0	3	
Auroraville,	1857	Joseph Matthews,	[William B. Millard. *Lic.*]		'91	24	44	68	2	24	0	24		1	0	1	24	3	40
Baldwin,	1887	Mrs. J. A. Decker,	Benson N. Wyman, *p.*	'91	'91	9	26	35	7	7	7	14	1	10	0	11	4		40
Bangor, *Welsh*,	1855		Henry Davies, *p.*	'67	'90					2									20
Baraboo,	1847	Hattie A. Huntington,	Orin L. Robinson, *p.*	'87	'92	33	74	107	14	3	4	7	2	8	1	11	2	2	75
Bark River, **Dousman**,	1854	D. Davies,	David E. Phillips, *p.*	'74	'90														
Barneveld,	1847	John F. Malone,	Alfred L. Rowe, *p.*	'80	'90	50	77	127					3	0	0	3			6
Bayfield, *Swed.*,	1891	J. Swanes,	[H. Pedersen,]			10	7	17	0	0	0	0	0	1	0	0	0	0	
Beloit, 1st,	1838	O. J. Stiles,	Cyrus Hamlin, *p. c.*	'68	'85	149	247	396	59	35	16	51	6	20	4	30	4	8	
" 2d,	1859	J. Flint,	William W. Sleeper, *p.*	'82	'92	126	259	385	66	55	14	69	3	14	0	17	32	28	200
Berlin,	1850	Miss B. Penniman,	Alford B. Penniman, *p.*	'83	'88	24	67	91	14	7	5	12	6	4	0	10	4	7	100
Big Spring,	1864	Mrs.H.T. Churchill	Joseph J. Hancock,	'75	'92	40	48	88	10	3	0	3	0	4	0	4			30
Birnamwood,	1891	A. J. Hunter,	Margaret R. Elliott, *p.*	'77	'91	9	23	32	2	21	11	32	1	0	1	2	0	0	21
Black Earth,	1850	Thomas Barber,	William Stoddart, *p.*	'57	'80	12	36	48	3	0	0	0	0	1	11	12	0	0	40
Blake's Prairie, **Bloomington**,	'77	W. H. Whellans,	George W. Brownjohn, *p.*	'63	'91	14	29	43	4	1	0	1	0	2	1	3	1	3	50
Bloomer,	1868	Mrs. J. H. Cobban,				15	27	42	14	8	1	9	1	2	1	4	6	0	35
Bloomington,	1847	O. Weld,	George W. Brownjohn, *p.*	'63	'91	14	50	64	20	3	1	4	1	4	0	5	1	0	40
Boscobel,	1857	H. W. Favor,	E. Winthrop Jenney, *p.*	'73	'90	28	84	112	34	0	1	1	2	4	6	12	0	8	80
Brandon,	1857	M. E. Short,	Geo. M. Heckendorn, *p. c.*	'90	'89	33	71	104	31	1	6	7	0	1	0	1		1	80
Bristol and Paris, **Kenosha**,	'51	L. S. Fowler,	David M. Ogilvie, *p.*	'88	'88	26	45	71	16	1	0	1	0	1	0	1	1	0	34
Brodhead,	1857	Conrad Matter,	Alexander S. Kaye, *p.*	'88	'88	12	63	75	6	17	4	21	0	4	1	5	10		80
Burlington,	1858	Dea. C. G. Foltz,	Luman A. Pettibone, *p.*	'81	'80	46	101	147	16	12	1	13	6	2	0	8	7	0	70
Cambria,	1889	David Morgan,																	
Clear Lake, *Swed.*,	1885	L. J. Thoren,	Mathias Peterson, *p.*	'85	'87	23	27	50	0	7	0	7	1	0	0	1	0	4	50
Clear Lake,	1878																		45
Clinton,	1858	L. L. Olds,	William J. Clark, *p.*	'69	'87	52	97	149	28										
Clintonville,	1877	Robt. Metzner,	Christakis A. Derelcy, *p.*	'88	'90	19	39	58	7	1	1	2	0	7	11	18			
Coloma and Hancock,	1871	C. Gray,	Daniel A. Campbell, *p.*	'52	'91	23	58	81	0	2	0	2	2	4	0	6	0	0	50
Columbus,	1850	Harvey Loomis,	Hiram J. Ferris, *p.*	'76	'86	17	55	72	0	0	4	4	1	3	4	8			50
Cooksville,	1867	J. H. Gillies,	Thomas F. Murphy, *p.*	'82	'92	7	20	27	0	0	0	0	1	0	0	1	0	1	48
Cumberland,	1888	Miss M. Wahrman,				5	26	31	5	4	2	6	2	2	0	4	3	2	25

SUNDAY SCHOOLS AND BENEVOLENCE.

CHURCHES.	SUNDAY SCHOOL.					Y.P.S. C.E.	BENEVOLENCE.										Legacies.	Home Exp.
Place.	Superintendent.	Mem.	Av.	Ad. to Ch.	Benv. Cont.	Members.	Foreign.	Ed'n.	Ch. B'd'g.	Home M.	A. M. A.	S. S.	New West.	Min. Aid.	Other.	TOTAL.		
					$		$	$	$	$	$	$	$	$	$	$	$	$
Adamsville,																		
Alderly,																		
Alto,																		
Amery,																		
Antigo,	G. H. Weaver,	150	100			40	52	11	15	16	19	24	15		0	152	0	
Appleton,	F. J. Harwood,	793	533	22	22	256	137	30	6	400	17	11	42	0	981	1,624	1,720	5,241
Arena, 1st,	Thos P. Thomas,	48	35	0	13	25	51	0	5	38	0	10	0	0	6	110	0	479
" 2d,																		
" 3d,	Frank Sawle,	50	35			29	21	0	0	0	9	0	0	0	2	32	0	140
Ashland,	D. I. Wiggins,	115	85	1	24	30	10	0	10	12	0	0	0	0	30	62	0	1,750
Auroraville,	W. F. Hall,	80	65	8	10	33	0	0	0	0	10	0	0	0	0	10	0	500
Baldwin,	W. E. Emery,	120	70	4	7	27	0	0	4	0	0	7	0	0	0	11	0	
Bangor,																		
Baraboo,	D. A. Lewis,	145	85	3	15	57	54	0	9	77	3	5	7	0	0	155	0	892
Bark River,		25	20															
Barneveld,	Wm. E. Carter,	150	90														0	474
Bayfield,		385	161	12	115		0	0	0	0	0	0	0	0	0	0		
Beloit, 1st,	E. P. Salmon,						621	93	127	586	277	41	94	32	59	1,930	0	2,714
" 2d,	W. S. Axtell,	337	233	26	38	98	174	35	44	152	60	5	33	23	0	526	0	2,000
Berlin,	Mrs. N. D. Sears,	150	120	2	13	75	32	13	8	65	42	13	5		20	198	0	1,600
Big Spring,	H. T. Churchill,	92	35		8		8	0	50	23	8	0		1	2	92	0	480
Birnamwood,	A. J. Hunter,	60	44															
Black Earth,	W. Stoddart,	89	62	0	2	35	10	0	0	31	0	0	0	0	0	41	0	514
Blake's Prairie,	W. R. Whellans,	57	30		5	20	15	2	2	29	2	2	2		0	54	0	228
Bloomer,	H. S. Van Loon,	142	92	1	4	60	11	0	6	16	0	0	0		0	33	0	1,091
Bloomington,	Mrs. D. Ballentine	70	40	3	4		27	0	0	28	0	0	0	0	0	55	0	323
Boscobel,	E. W. Jenney,	140	110		49	35	60	19	20	30	30	15				174	0	1,284
Brandon,	L. J. Hall,	90	55	0	0	29	88	0	12	27	0	0	0	4	55	186	0	769
Bristol and Paris,	Louis S. Fowler,	75	50	29	1	22	64	13	17	128	78	15	16	0	44	375	0	700
Brodhead,	Mrs. H. H. Charlton,	98	52	1	22	43	17	0	9	47	2	10	9		12	106	0	875
Burlington,	F. J. Buell,	160	101	8	35	70	30		15	64	0	6	27		15	157	0	2,635
Cambria,															10	10	0	200
Clear Lake,	P. A. Lindohl,	48	36	3	1	0	9		6	5	0	0	0		0	20	0	
Clear Lake,																		
Clinton,	V. E. Winegar,	114	78		11	41	188	39	51	127	59	5	45	0	0	513	0	2,075
Clintonville,	L. Z. Terrey,	50	30	0	10	30	10	0	6	56	9	4	12	0	7	104	0	667
Coloma & Han.,	L. F. Spaulding,	56	21	2		16								0				
Columbus,	H. Loomis,	75	50			75	63	70	12	53	32	14	11	4	105	364	0	1,200
Cooksville,	J. H. Gillies,	60	25			23	17		0	23	0	5	0	0		45	0	320
Cumberland,	Miss D. M. Riser,	75	41	2	5				5	18		5		0		28	0	550

CHURCHES.		CLERKS.	MINISTERS.			MEMBERS.				ADMITTED.			REMOVED.				BAPT.		FAM
City or Town.	Org.	Name.	Name.	Ord.	C'd.	Ma.	Fe.	To.	Ab.	C.	L.	To.	Di.	L.	De.	To.	Ad.	Inf.	
Darlington,	1847	John Blackman,	Allen D. Blakeslee, *p.*	'75	'91	29	87	116	0	1	3	4	2	4	0	6	0	14	75
Dartford,	1849	E. A. Long,	Cyrus W. Damon, *p.*	'92	'92	36	17	53											
Davis Cor.,	1880	Miss E. L. Osborn,	Joseph J. Hancock,	'75	'92	15	21	36	4	4	0	4	1	2	0	3	2	4	
Delafield,	1842		David E. Phillips, *p.*	'74	'89	16	22	38		6		6	0	0	0	0	0	0	
Delavan,	1841	Geo. H. Briggs,	Joseph Collie, *p. c.*	'55	'54	54	144	198	17	2	2	4	3	7	41	51	2	1	100
De Pere,	1866	J. S. Dunham,	Allen A. Keene, *p.*	'92	'92	28	63	91	0	0	0	0	0	3	0	3	0	0	50
De Soto,	1856	Mrs. Sarah Ross,	William Haughton, *p. c.*	'72	'84	7	20	27	0	2	0	2	0	3	2	5	1	1	18
Doctor's Lake,	1886																		
Dodgeville,	1845		Sem Phillips, *p.*	'47	'72														30
" Bethel,	1867		Sem Phillips, *p.*	'47	'73														20
" Holyhead,	1873		Sem Phillips, *p.*	'47	'72														
Dousman,	1887	Mrs. G. H. Thomas,	David E. Phillips, *p.*	'74	'89	4	21	25	2	2	1	3	1	0		1	0	1	15
Durand,	1874	A. W. Hammond,	Elliott B. Boggess, *p.*	'91	'91	11	52	63	16	6	2	8	1	3	0	4	6	0	
Eagle River,	1887	Mrs. Stewart,	Aaron S. Newcomb, *p.*	'83	'91	8	20	28	3	7	6	13	1	1	1	3	2	0	100
East Troy,	1839	H. A. Taylor,	Augustus J. Hayner, *p.*	'82	'88	13	42	55	11	0	2	2	1	4	0	5	1	0	65
Eau Claire, 1st,	1856	C. L. Chamberlain,	Joseph F. Dudley, *p. c.*	'64	'69	116	177	293	57	0	2	2	4	5	0	9	0	6	225
" 2d,	1855	Chas. E. Eagles,	Charles A. Payne, *p.*	'85	'85	32	75	107	21	15	3	18	0	6	0	6	10	15	150
Edgerton,	1889	Chas. L. Burnham,	Lewis H. Keller, *p.*	'87	'89	20	56	76	1	35	1	36	2	0	0	2	20	5	100
Elkhorn,	1843	Miss Belle Frater,	David R. Anderson, *p.*	'76	'90	56	114	170	19	19	8	27	5	2	13	20	13	1	100
Ellington, **Stephensville,**	1885	Hugh Bell,	Henry C. Todd, *p.*	'83	'90	12	20	32		1	1	2							
Elroy,	1884	Mrs. E. S. Willey,	Walter M. Ellis, *p.*	'84	'92	31	70	101	10	29	5	34	1	2	0	3	27	4	106
Embarrass,	1884	A. C. Palmer,	Christakis A. Derebey, *p.*	'88	'92	8	14	22	0	0	0	0	0	1	0	1	0	0	
Emerald Grove,	1846	Mrs. Eda M. Scott,	John A. Rowell, *p.*	'80	'92	26	55	81	13	0	0	0	0	0	0	0	0	0	95
Emmet, *Welsh,*	1846																		
Endeavor,	1890	Ebin Mills,	Eli A. Child, *p.*	'87	'90	28	47	75	3	13	2	15	1	1	0	2	5	5	45
Evansville,	1851	Mrs. E. E. Pratt,	John Scholfield, *p.*	'86	'90	30	51	81		3	0	3	3	4	3	10	2	0	55
Fifield,	1889		Howard R. Vaughn, *p.*	'91	'90	5	10	15											
Fish Creek, *W.*, **Rockland,**	1859																		
Fond du Lac,	1845	C. Hotaling,	Samuel T. Kidder, *p. c.*	'78	'85	80	207	287		5	9	14	6	9	4	19	1	7	200
Footville,	1847	Martin Fitch,	Mrs Harriet E. Williams,	'90	'89	6	19	25	1	1	0	1	2	3	0	5	1	0	31
Fort Atkinson,	1841	Miss M. E. Brandel,	William W. Rose, *p.*	'62	'87	42	114	156	35	6	2	8	0	4	0	4	4	0	200
Fort Howard,	1855	Mrs. M. F. Horn,	Hugh C. Funkhauser, *p.**	'78	'89	10	20	30		0	0	0	2	2	0	4	0	5	50
Fox Lake,	1853	D. W. Stuart,				19	31	50	12	0	3	3	0	3	0	3	1	4	45
Franksville,		Charles Eggert,	Sipko Rederus, *p.*	'80	'91	8	17	25		0	0	0	1	0	1	2			14
Friendship,	1867	H. M. Jones,	Platt R. Staples, *p.*	'73	'73	10	16	26	0	0	0	0	2	1	0	3			
Fulton,	1851	O. P. Murwin,	Archibald S. Reid, *p.*	'59	'83														75
Genesee,	1843	Cushman Dodge,	James K. Kilbourn, *p.*	'73	'80	24	44	68		6	1	7		1	0	1	1	5	117
Genoa Junction,	1846	V. J. Bill,	Bryant C. Preston, *p.*	'92	'92	8	24	32	3	0	2	2	2	4	0	6	0	3	75
Grand Rapids,	1862	Frank J. Wood,	William Kilburn, *p.*	'88	'90	22	99	121		6	2	8	4	0	11	15	3	4	102
Grantsburg, *Swede,*	1885																		

CHURCHES.	SUNDAY SCHOOL.					Y. P. S. C. E.	BENEVOLENCE.										Legacies.	Home Exp.
Place.	Superintendent.	Mem.	Av.	Ad. to Ch.	Benv. Cont.	Members.	Foreign.	Ed'n.	Ch. B'd'g.	Home M.	A. M. A.	S. S.	New West.	Min. Aid.	Other.	TOTAL.		
Darlington,	Wm. Morrison,	116	65	0	9	17	41	0	0	48	0	0	0	0	21	110	0	1,054
Dartford,	P. W. Locke,	50	30													36	0	458
Davis Cor.,	Joseph Batty,	57		3	16		4	13	0	4	0	0	0	0	0	21	0	107
Delafield,		40	35															
Delavan,	Miss A. Hobert,	120	90	2	75	50	155	17	10	123	29	30	5	0	50	419	0	4,295
De Pere,	J. S. Dunham,	60	39		12	40	0	0	0	42	0	0	0	0	30	72	0	350
De Soto,	Jasper Powell,	45	30	1	10		0	0	0	0	0	5	0	0	0	5	0	200
Doctor's Lake,																		
Dodgeville,		40	35															
" Bethel,		31	20															
" Holyhead,																		
Dousman,	Jacob Hill,	28	25	2		32	0	0	5	4	0	6	0	0	0	15	0	
Durand,	P. H. Goodrich,	163	85	3	8		11	9	10	13	10	11	5	0		69	0	1,205
Eagle River,	A. S. Newcomb,	95		2	3	24	4	0	5	6	0	6		0		21	0	
East Troy,	H. H. Austin,	65	35			35	0	0	18	4	0	0	7	0	0	29	0	17
Eau Claire, 1st,	C. L. Chamberlain,	336	200	0	50	100	325	40	50	500	124	50	47	0	500	1,636	0	5,000
" 2d,	Mrs. M. P. Flagler,	204	140	9	9	42	0	0	0	15	0	0	0		60	75	0	700
Edgerton,	Mrs E. C. Hoskins,	164	98	32	11	33	16	0	10	29	0	0	0	0		55	0	1 500
Elkhorn,	Aleck Matherson,	194	102	13	21	50	93	27	66	97	46	9	45	30		413	0	1,865
Ellington,	James Daniels,									8	0	0	0	0	0	8	0	
Elroy,	A. W. Field,	140	73	3	13	37	13	0	18	64	0	9	14	5	15	138	0	972
Embarrass,	A. C. Palmer,	35	25															
Emerald Grove,		80	60															
Emmet,																		
Endeavor,	Albert McMillan,	100	50		17	40	50		5	38		3				96	0	700
Evansville,	Robert D. Hartley,	108	62	2	10	16	53	0	9	16	16	0	11			105	0	1,000
Fifield,							0	0	0	5	0	0	0	0	0	5	0	
Fish Creek,																		
Fond du Lac,	Rev. O. S. Smith,	250	148	5	31	62	113	257	12	304	35	26	25	12	23	807	0	3,111
Footville,	Mrs. H. E. Williams,	55	38	0	27		19	0	6	31	7	13	14	0	13	103	0	569
Fort Atkinson,	D. D. Mayne,	185	120	3		76	48			34	20	10	20		70	202	0	1,718
Fort Howard,	T. McKinna,	90	60										2		0	2	0	700
Fox Lake,	Fred Clausen,	60	48	0	0	75	44	0	10	18	10	0	0	0	0	82	0	600
Franksville,	Wm. Wood,	25	15															
Friendship,	S. S. Landt,						0	0	2	9	0	0	0	0	0	11	0	150
Fulton,																		
Genesee,	J. K. Kilbourn,	90	40	2	11		21	5	0	24	19	2	9	0	4	84	0	678
Genoa Junction,	John Miller,	225	120	0	50		5	3	3	5	3				50	69	0	124
Grand Rapids,	Frank J. Wood,	175	112	1	60	30	29			56					40	125	0	1,176
Grantsburg,																		

CHURCHES.		CLERKS.	MINISTERS.			MEMBERS.				ADMITTED.			REMOVED.				BAPT.		FAM
City or Town.	Org.	Name.	Name.	Ord.	C'd.	Ma.	Fe.	To.	Ab.	C.	L.	To.	Dl.	L.	Dc.	To.	Ad.	Inf.	
Green Bay,	1836	L. J. White,	Lorenzo J. White, *p.*	'58	'82	55	166	221		27	8	35	4	6	0	10	4	1	125
Hammond,	1858	Dea. John Lee,	William D. Stevens, *p.*	'89	'89	17	49	66		0	0	0		6	0	6	0	5	50
Hartford,	1847	Dea. R. Freeman,				21	75	96		4	3	7	2	2		4	1	1	70
Hartland,	1842	G. W. Henderson,	Joseph B. Davison, *p.*	'66	'90	14	31	45	1	2	3	5	3	1	0	4	0	7	82
Hillsboro,	1891	Mrs. L. Winslow,	[O. C. Smith, *Meth.*]			9	37	46		21	2	23	0	1	0	1	20	1	
Hayward,	1883	D. I. Miner,	Alexander Striemer, *p.*	'80	'91	21	30	51	0	9	2	11		12	0	12	1	0	50
Hixton,	1877	Miss Hilts,	Malcolm McPhail, *p.*	'63	'87	11	6	17									4	3	40
Ironton,*	1860																		
Ithaca,	1869	O. R. Jaquish,	Wm. D. J. Stevenson, *p.*	'85	'92	12	21	33		4	0	4	0	7	0	7	4		25
Ixonia, *Welsh*,	1852																		
Jackson,	1852	Jacob Gunner,	F. P. Leick, *p.*	'70	'91	65	195	260		2	2	4	7			7	19	10	80
Janesville,	1845	J. M. Whitehead,	Sedgwick P. Wilder, *p. c.*	'75	'87	91	290	381	53	80	15	95	1	16	0	17	44	4	250
Johnstown,	1845	Rush Beardsley,	John A. Rowell, *p.*	'80	'91														
Kaukauna,	1876	C. C. Green,	A. E. Stembridge, *p.*	'92	'92	16	36	52	4	4	1	5	1	5	0	6	0	1	25
" **South,**	1885	A. C. Bossard,	John Gibson, *p.*	'70	'91	16	37	53		13	9	22	1	7	0	8	3	6	70
Kenosha,		H. M. Baldwin,	Chas. H. Rogers, *p.*	'77	'91	70	136	206		1	0	1	3	11		14	1	5	
Kewaunee,*																			
Kinnickinnic,	1860	Colton Whitcomb,				24	30	54	15	2	0	2	1	4	0	5	1	2	17
Koshkonong, **Whitewat'r,** '46		George Smith,	William W. Rose, *p.*	'62	'88	21	31	52	11	5	1	6	0	0			5	0	15
La Crosse,	1852	George H. Ray,	Henry Faville, *p. c.*	'90	'88	81	179	260	24	1	6	7	4	11		15	1	9	
Lafayette,	1855	Alex. M. Mayhew,	Augustus Hayner, *p.*	'82	'89	11	20	31	0	2	0	2	0	0	0	0	2	0	18
Lake Geneva,	1839	Fred. Seymour,	David L Holbrook, *p. c.*	'77	'77	75	141	216	37	9	2	11	3	6	0	9	6	2	150
Lake Mills,	1847	Mrs. P. H. Hoskins,	Samuel M. MacNeill, *p.*	'86	'89	19	75	94	12	9	0	9	1	3	0	4	9	3	100
Lancaster,	1843	Samuel R. Green,	Philip H. Mason, *p.*	'88	'90	46	163	209		15	3	18	1	4	0	5	9	2	150
Leeds,	1862	Andrew Stevenson,				18	19	37		5	0	5					4		18
Leon,	1860	B. F. Fox,	John Willan, *p.*	'92	'91	7	22	29	0	17	4	21					6		15
Liberty,*																			
Lone Rock,	1868	Mrs. G. H. Stewart,				8	19	27	9	6	1	7	0	2	0	2	3	0	
Lynxville,	1887	Miss M. Stephens,	Josiah P. Dickerman, *p.*	'91	'90	6	38	44		3	0	3		1	4	5	3	0	40
Madison,	1840	Geo. B. Merrick,	Eugene G. Updike, *p.*	'80	'90	209	450	659	84	18	25	43	6	23	1	30		21	300
Markesan,*																			
Mauston,*																			
Mazomanie,	1867	Mrs. A. Goddard,	T. Arthur Porter, *p.*	'79	'89	27	71	98	18	2	0	2	1	6	0	7	0	2	
Menasha,	1851	C. P. Northrup,	Wm. Woodmansee, *p.*	'71	'91	28	80	108	25	0	4	4	3	4	0	7			130
Menomonie,	1861	J. B. McKahan,	James W. White, *p.*	'78	'90	45	137	182	31	25	13	38	1	5	0	6	12	4	120
Mill Creek, **Hyde's Mills,** '62		P. Hubbard,	Albert L. Rowe, *p.*	'80	'90	7	9	16											
Milton,	1838	Miss B. Walker,	Richard Miller, *p.*	'73	'91	27	66	93		9	5	14	1	0	0	1	7	1	40
Milwaukee, Plymouth,	1841	H. Van Wyck,	Judson Titsworth, *p. c.*	'73	'83	119	252	371	51	27	14	41	4	9	0	13			
" Grand ave.,	1847	Wm. R. Nethercut,	George H. Ide, *p. c.*	'69	'80	170	342	512	8	5	19	24	10	24	0	34	4	4	300
" Tabernacle,	1857																		

CHURCHES.	SUNDAY SCHOOL.					Y.P.S. C.E.	BENEVOLENCE.											
Place.	Superintendent.	Mem.	Av.	Ad. to Ch.	Benv. Cont.	Members.	Foreign.	Ed'n.	Ch. B'd'g.	Home M.	A. M. A.	S. S.	New West.	Min. Aid.	Other.	TOTAL.	Legacies.	Home Exp.
Green Bay,	F. C. Cady,	250	150	13	87	63	313			305	215	16	27	16	178	1,070	0	2,220
Hammond,	A. Campbell,	90	44	0	4	28	45		3	25	6	4				83	0	650
Hartford,	J. C. Denison,	88	61	2	3	25	37			73	75		20		9	214	0	
Hartland,	Miss M. Enteman,	147	76	1	32	29	75	37	5	65	15	12	5	0	4	218	0	955
Hillsboro,	Asa Jones,	145	60	8	4	62	0	0	0	68	0	0	0	0	0	68	0	384
Hayward,	C. E. Rogers,	214	70	1		37	14	0	3	54					3	74	0	854
Hixton,	Wm. W. Hilts,	129	88		13				13	25						38	0	532
Ironton,																		
Ithaca,	C. A. Hatch,	45	25		7													
Ixonia,																		
Jackson,	Andrew Martin,	125	80		40											231	0	460
Janesville,	W. S. Jeffris,	300	186	55	48	60	288	215	55	444	105	47	55	38	1,479	2,726	0	3,589
Johnstown,																		
Kaukauna,	Henry J. Flagg,	60	50			30					2					2	0	1,050
" South,	J. F. Conant,	85	68	2	19	39				30	15				10	55	0	1,115
Kenosha,	Miss A. Petrie,	240	150					0	0	67	260	28	26		55	436	0	
Kewaunee,																		
Kinniekinnic,	Miss Ora Cole,	60	40	2		26											0	225
Koshkonong,	Levi Raney,	162	80	5	5	23	7	0	0	44	0	2	0	0	0	53	0	300
La Crosse,	J. M. Holley,	300	175				106	28	24	180	51	30	43	1	170	633	0	3,125
Lafayette,	Fred Matherson,	44		2	7	13	0	0	6	10	0	0	5	5	0	26	0	300
Lake Geneva,	Hugh A. Burdick,	211	120	4		30	34	15	14	107	60	7	24	0	140	401	0	1,684
Lake Mills,	Samuel MacNeill,	117	76	4	5	76	3	0	4	25	0	0	0	3		35	0	1,200
Lancaster,	Miss D.I.Watkins	174	121	11	4	55	57	0	0	97	35	4	0	0	35	228	0	2,728
Leeds,	C. E. Woodford,	60	29	4	19	57	30	0	2	53	10	0	11	14	0	120	0	258
Leon,						26	4	0	0	12	1	0	0	0	0	17	0	277
Liberty,																		
Lone Rock,	Arthur M. Foster,			2		14	0	0	0	20	0	0	0	0		20	0	217
Lynxville,	F. R. Pease,	35	30	2			10		4	16		3				33	0	170
Madison,	W. A. Tracy,	499	320		546	75	350		7	763	160		90		1,455	2,825	0	12,188
Markesan,																	0	6,500
Mauston,																		
Mazomanie,	W. A. Johnson,	95	90	2	13		12	0	0	54	0	0	0	0	8	74	0	1,878
Menasha,	J. C. Underwood,	198	170	0	62	50	1,083	100	522	1,506	533	100	384			4,228	0	1,289
Menomonie,	N. Burch,	204	147	16	62	88	94	9	228	330	8	29	9		117	824	0	13,323
Mill Creek,																		
Milton,	Belle R. Walker,	84	52	8	10	43	48	11	5	45	20	7	8	3	9	156	0	580
Milwaukee, Ply.,	W. B. Strong,	276	200			78										1,125	0	11,100
" Grand ave.,	H. M. Nickerson,	425	360	1	50	144	800	50	200	500	125	50	65	200	3,500	5,490	0	
" Tabernacle,																		

Churches.		Clerks.	Ministers.			Members.				Admitted.			Removed.				Bapt.		Fam
City or Town.	Org.	Name.	Name.	Ord.	C'd.	Ma.	Fe.	To.	Ab.	C.	L.	To.	Di.	L.	Dc.	To.	Ad.	Inf.	
Milwaukee, Hanover st.,	1851	Arthur Smith,	Theodore Clifton, *p. c.*	'73	'88	73	187	260	60	12	11	23	2	16	30	48	2	15	200
" Bay View,	1871	Wm. Parry,				7	10	17		1	0	1		1	0	1			18
" Pilgrim,	1887	J. Louis Wolff,				38	58	96		9	6	15	0	5	0	5	1	2	85
" South,	1846	Mrs. S. Grover,	Stowe Sawyer, *p.*	'83	'92	9	28	37										1	25
" North Side,	1891	U. P. Gormley,	John N. Davidson, *p.*	'88	'91	6	16	22		10	12	22					7	1	50
Mondovi,	1861	Miss A. Trowbridge	F. Emory Lyon, *p.*	'91	'91	22	20	42		8	7	15	2	0	0				
Mt. Sterling,*	1863																		
Mt. Zion, Rewey,	1871																		
" Platteville,	1872	Mrs. L. Knor,	William A. Griffith, *p.*		'89	56	23	79	10	6	2	8	0	2	0	2	5	2	50
Mukwonago,	1857	Dr. J. H. Alexander,	William J. Brown, *p.*	'91	'91	18	28	46		3	3	6	0	4	2	6	1		60
Nebo, *Welsh*,	1849																		
Necedah,	1884	E. J. Stivers,	William Pease, *p.*	'87	'92	18	50	68		5	6	11	0	5	0	5			70
Neenah, *Welsh*,	1858																		
Neillsville,	1891	Mrs. J. R. Cowles,	James O. Buswell, *p.*	'89	'91	9	24	33	0	13	5	18	0	4	1	5			
Neptune,	1888		Wm. J. D. Stevenson, *p.*	'85	'92	27	33	60	0										
New Chester,	1858	Mrs. C. E. Osborn,	Platt R. Staples, *p.*	'73	'75	38	46	84	11	0	0	0	3	3	0	6	0	0	
New Lisbon,	1865	Edward Sage,				30	88	118	36	39	2	41	2	2	0	4	10	2	50
New London,	1857	A. C. Dougherty,	John Rowland, *p.*	'82	'89	31	66	97			4	4	1	1	0	2		0	70
New Richmond,	1864	C. N. Gorham,	Thomas Kent, *p.*	'65	'90	55	72	127		11	0	11	0	1	0	1	6	5	105
Oconomowoc,	1845	John D. Christie,	Arthur Ferris, *p.*	'90	'91	41	37	78	12	5	1	6	0	6	22	28	5	0	40
Oshkosh,	1849	Herman Bahr,	Edward H. Smith, *p.*	'69	'86	39	179	218		17	6	23	0	8	27	35	0	2	
" Zion,	1850	Ellis Roberts,	Allison D. Adams, *p.*	'76	'89	36	44	80	3	9	10	19	0	0	2	2	1	0	40
Osseo,	1878	Mrs. E. W. Ransom,				13	31	44	1	17	4	21	2	1	2	5	10	2	55
Palmyra,	1863	Mrs. Victor Lowe,	Wm. W. Breckenridge, *p.*	'92	'91	17	43	60	9				3	3		6			70
Peshtigo,	1868	Miss K. Newbury,	Ephraim Corey, *p.*	'72	'90	5	37	42	9	7	2	9	0	1	0	1			50
Pewaukee,	1840	Hiram T. Kent,	John H. Cameron, *p.*	'64	'84	13	26	39										2	38
Pine River,	1856	O. E. Jewell,	William H. Spencer, *p.*	'61	'88	20	44	64		21	7	28	2	6	3	11	8	7	53
Pittsfield, Flintville,	1881																		
Pittsville,	1881	Mrs. Delia White,	Ernest C. Chevis, *p.*	'90	'91	18	49	67	67										
Platteville,	1839	H. W. Carter,	Homer W. Carter, *p. c.*	'76	'86	80	182	262	102	7	5	12	5	5	6	16	2	8	155
Pleasant Valley,	1891																		
Plymouth,	1857	Joseph Bamford,	George B. Hubbard, *p.*	'48	'88	26	22	48	0	0	1	1	1	5	0	6			50
Potosi,	1840		William A. Griffith, *p.*	'89	'91	2	13	15	1	1	1	2	1	4	0	5	1	1	40
Poysippi,	1873	A. Kimball,	William H. Spencer, *p.*	'61	'88	10	23	33	10					5		5			20
Prairie du Chien,	1842																		
Princeton,	1852	Mrs. C. L. Millard,				6	22	28	7	0	3	3	1	5	0	6			40
" *German*,	1891	Lud Busse,	August Wuerrschmidt, *p.*	'86	'91	15	15	30	0	0	0	0	0	0	0	0			
Quincy,	1858	Mrs. S. P. Berry,	Alfred C. Marden, *p.*	'89	'90	6	14	20	0	0	0	0	2	0	0	2	0	0	25
Racine, *Welsh*,	1847	John M. Jones,	Thomas E. Evans, *p.*	'85	'89	52	72	124	0	0	0	0	2	0	0	0	0	0	
" 1st,	1850	A. H. Adams,	Charles H. Percival, *p.*	'88	'84	70	151	221	31	1	5	6	2	9	1	12	0	7	200

CHURCHES.	SUNDAY SCHOOL.					Y.P.S. C.E. Members.	BENEVOLENCE.										Legacies.	Home Exp.
Place.	Superintendent.	Mem.	Av.	Ad. to Ch.	Benv. Cont.		Foreign.	Ed'n.	Ch. B'd'g.	Home M.	A. M. A.	S. S.	New West.	Min. Aid.	Other.	TOTAL.		
Milwaukee, H. st.	Wm. Meyst,	225	150	8		70	55		43	40	40	31	30		25	264	0	5,071
" Bay View,	Edward Price,	15	10														0	100
" Pilgrim,	B. C. Allen,	191	120	8	38	55	87	0	0	0	137	41	12			277	0	2,549
" South,	Mrs. S. Grover,	46	30		3	30	10				2					12	0	55,077
" North Side,	Mrs. S. S. Glover,	65	40						5							5	0	541
Mondovi,	O. G. Hawkins,	72	58	2	12	30	11	5	5	37	0	10	0		18	86	0	1,214
Mt. Sterling,																		
Mt. Zion,																		
" Platteville.	Ellis Van Etta,	50	40	4	0	0					14	0				54	0	250
Mukwonago,	C. L. Clark,	125	61	3	10	38			4	32		10			10	56	0	735
Nebo,																		
Necedah,	C. M. Hutchinson,	145	76		75		0	0	0	45	0	0	0	0		45	0	1,800
Neenah,																	0	1,200
Neillsville,	Mrs. Esch,	75	60															
Neptune,																		
New Chester,	Hugh Reid,	45	35				0	0	0	0	0	0	0		0	62	0	
New Lisbon,	Elijah Stewart,	140	85	20	10	70			25	36	10					71	0	1,600
New London,	W. S. Lyons,	163	100	0	0				5	14						19	0	1,150
New Richmond,	E. A. Glover,	175	101	3	10	107	153		46	105	50	7			45	406	0	
Oconomowoc,	Arthur Ferris,	80	49	4		30	18	0	0	20	0	9	0		15	62	0	
Oshkosh,	R. H. Halsey,	200	150	0	200	100									700	700	0	4,000
" Zion,	A. D. Adams,	85	55		12	30	84	46	15	43	14	13	5		36	256	0	1,928
Osseo,	Frank M. Smith,	77	70		6	38			4	26						30	0	433
Palmyra,	P. Jaquith,	70	45			30	0	0	0	0	5	0	0	0	0	5	0	
Peshtigo,	Gordon Martin,	79	41		2		8	0	0		10					18	0	852
Pewaukee,	Hiram T. Kent,	88	55		7		10	0	0	40	10	0	0	0	7	67	0	751
Pine River,	Wm. H. Spencer,	49	35	4	1	25	2	0	2	27	0	1	0	0	0	32	0	384
Pittsfield,																		
Pittsville,	J. C. Dawes,			17		36											0	310
Platteville,	Prof. Geo. Beck,	195	140	4	24	57	130	21	80	205	32	20	27	10	40	565	0	1,455
Pleasant Valley,																		
Plymouth,	Geo. B. Hubbard,	75	54		6	15	17	0	9	30	0	7	0		0	63	0	675
Potosi,	Thomas Davies,	91	64				48	0	0	0	23	0	0		0	71	0	2,525
Poysippi,	Martha Dewey,	55	40		3		3	0	3	24	0	3	0	0	0	33	0	192
Prairie du Chien,		125	80				0	0	0	36	0	0	0	0	0	36	0	
Princeton,	Frank E. Clark,	50	35	0	3	30				50	6				9	65	0	733
" *Ger.*,	A. Wuerrschmidt,	20								52	0	0	0		10	65	0	
Quincy,	M. M. Morley,	35	24				0	0	0	0	3	0	0	0	0	3	0	
Racine,		70					16	0	0	0	0	0	0	0	0	16	0	0
" 1st,	L. W. Kilbourn,	450	300	0	20	60	51	0	32	113	0	0	17	0	0	213	0	2,142

CHURCHES.		CLERKS.	MINISTERS.			MEMBERS.				ADMITTED.			REMOVED.				BAPT.		FAM
City or Town.	Org.	Name.	Name.	Ord.	C'd.	Ma.	Fe.	To.	Ab.	C.	L.	To.	Di.	L.	Dc.	To.	Ad.	Inf.	
Racine, Immanuel,	1889		Lewis C. Hanson, *p.*	'89	'89														
Randolph,	1848	Griffith Thomas,																	
Raymond,	1840	Mrs. L. Shumway,	Sipko Rederus, *p.*	'80	'91														
Reedsburg,*	1851																		
Rhinelander,	1883	Mrs. E. Jenkinson,	John Humfreys, *p.*	'90	'91	6	25	31		0	7	7	0	2		2			
Rio,	1864	Mrs. K. Scott,	Robt. B. Evatt, *p.*	'78	'91	6	14	20		2	2	4	2	4		6	1		11
Ripon,	1850	Charles D. Taylor,	Henry L. Richardson, *p.*	'87	'87	63	139	202		13	8	21	7	9	0	16	8	6	110
River Falls,	1855	J. K. Currier,	Sylvester S. Grinnell, *p. c.*	'79	'90	61	135	196		14	8	22	3	9	0	12	9	3	150
Roberts,	1863	G. S. Graham,				17	24	41	6	3		3	0	2		2	2		
Rochester,	1840	Joseph W. Somers,	[Joseph H. Ralph, *Lic.*]	'91	'90	9	11	20		3	1	4	2	1	0	3			50
Rosendale,	1848	C. H. Seymour,				20	30	50	15					5		5		1	
" West,	1870	Alex. Martin,	Edward H. Merrell, *p.*	'69	'91	10	13	23	4	0	0	0	0	0	0	0	0	0	14
" *Welsh*,																			
Royalton,	1869	S. A. Phillips,	John H. Rowland, *p.*	'82	'89	15	38	53											40
Salem,*	1873																		
Seneca,	1891		Josiah P. Dickerman, *p.*	'91	'92	3	10	13		5	0	5	0	0	0	0			
Seymour,	1874	Robt. C. Uecke,				7	13	20		0	0	0	0	0	0	0	0	0	
Sharon,	1868	Miss M. Messenger,	Daniel R. Grover, *p.*	'86	'93	9	22	31	10				2			2			75
Sheboygan,	1886	Frank Lawrence,												0	0				
Shiocton,	1886	Eben E. Rexford,	Henry Clay Todd, *p.*	'83	'90	6	21	27	6	3		3	1	0		1	2	0	60
Shopiere,	1844	W. W. Swingle,				38	58	96	34		7	7							35
Shullsburg,*	1844																		
Sparta,	1855	M. F. Howell,	William Crawford, *p.*	'61	'83	140	249	389		45	10	55	1	31	4	36	29	3	220
Spring Green, *Welsh*,	1850	Thomas D. Jones,	John D. Davies, *p.*	'55	'87	13	26	39		3	0	3	5	0	0	5			32
"	1859	D. D. Davies,																	
Springvale,	1853	A. Palister,	Geo. M. Heckendorn, *p. c.*	'90	'89	14	38	52	10	1		1	2	1		3	1		24
Star Prairie,	1877																		
Sterling,	1877	I. N. Seymour,	William Haughton, *p. c.*	'72	'84	18	27	45	5	7	3	10		6	3	9	2	1	20
Stockbridge,	1860	Miss H. C. Storm,	William Collins,	'90	'92	12	25	37	3		0	0		1		1			30
Stoughton,	1846	Miss A. M. Anderson	Thomas F. Murphy, *p.*	'83	'92	11	17	28	5	4	2	6	0	1	4	5	1	1	25
Sturgeon Bay,	1883	Mrs. C. B. Packard,	Andrew A. Andridge, *p.*	'85	'92	11	28	39	4	9	5	14		4		4	5	2	50
Sun Prairie,	1846	Miss F. J. Carlton,	Henry A. Miner, *p.*	'58	'90	19	48	67	8	0	0	0	9	3	0	4	0	0	50
Superior, West, 1st,	1887	W. M. Graham,	Frederick T. Rouse, *p.*	'87	'87	46	88	134	8	18	31	49		5	5	10	5	4	211
" Hope,	1891	Leon H. Paddock,	Frederick B. Richards, *p.*	'91	'91	6	7	13		4	9	13					4	0	60
Tomah,	1859	M. R. Richardson,	Lincoln A. Holp, *p.*	'91	'91	25	95	120	9	26	7	33	1	5	0	6	8	0	75
Tomahawk,	1887	Mrs. H. P. Hatch,				8	20	28	7	1	4	5		2		2	1	4	50
Trade Lake, *Swed.*,	1884																		
Trempealeau,	1857	Miss M. Newman,	J. P. Chamberlain, *p.*	'65	'85	17	45	62	9	1	0	1	2	0	0	2			45
Two Rivers,	1857	William Hurst,	Alexander Chambers, *p.*	'89	'90	8	25	33	1	4	4	8	1	1		2	2	4	50
Union Grove,	1844	Thos. B. Griffith,	Lucien E. Osgood, *p.*	'91	'91	42	72	114		6	2	8		5	1	6	6	3	100

CHURCHES.	SUNDAY SCHOOL.					Y. P. S. C. E.	BENEVOLENCE.										Legacies.	Home Exp.
Place.	Superintendent.	Mem.	Av.	Ad. to Ch.	Benv. Cont.	Members.	Foreign.	Ed'n.	Ch. B'd'g.	Home M.	A. M. A.	S. S.	New West.	Min. Aid.	Other.	TOTAL.		
Racine, Imman'l,		150	104															
Randolph,																		
Raymond,																		
Reedsburg,																		
Phinelander,	G. G. Hamilton,	82	45			18	0	0	0	3	0	0	0			3	0	
Rio,	Kennedy Scott,	48	33		8		0	0	3	9	0	0	0	0		12	0	287
Ripon,	A. S. Crooker,	140	87	2	47	30	114	0	11	196	143	24	24	0	950	1,462	0	2,007
River Falls,	W. S. Armstrong,	396	156	74	74	70	105		312	195	59	8	25		125	829	0	2,157
Roberts,	Wm. Graham,	90	70			30												
Rochester,	A. S. Titus,	80	58	3	10	19	0	0	0	0	16	0	8		0	24	0	900
Rosendale,	C. L. Hill,	50	30				42	4	70	61	5	8	0			190	0	
" West,		28	22												10	10	0	150
" *Welsh*,																		
Royalton,	F. B. McCard,	51	41	0	3	25	10		6	9						25	0	1,200
Salem,																		
Seneca,		30								3						3	0	
Seymour,	S. H. Rondeau,	100	0	0	0	0	0	0	0	0	0	0	0	0	0	0	0	
Sharon,	D. R. Grover,	35	25				0	0	0	0	4		5		40	49	0	265
Sheboygan,		400	310															
Shiocton,	H. C. Todd,	18	18				0	0	0	3	30	0	0		10	43	0	
Shopiere,	W. W. Swingle,	45	30				0	0	0	0	0	0	0		0	0	0	250
Shullsburg,													0	0				
Sparta,	David F. Jones,	443	242	34	24	94	193	17	46	252	27	80	0	0	162	727	0	2,081
Spring Green,	Joseph D. Jones,	32	20	2														265
"																		
Springvale,	Titus Wilsie,	40	33		6		46	0	6	35		6		5		98	0	456
Star Prairie,																		
Sterling,	Wm. Haughton,	45	35	2	4							4			10	14	0	400
Stockbridge,	W. W. Drake,	76	50				0	0	0	11	0	0	0		0	11	0	325
Stoughton,	F. M. Jenson,	95	60	2	18	16	21	0	3	3	2	5	2		25	88	0	504
Sturgeon Bay,	Miss A. Jenkins,	185	112	5	39					26	10	4			33	73	0	1,400
Sun Prairie,	James Melville,	45	34		8	60	27	3	4	41	8	14	8	6		111	0	426
Superior,	Harry Rogers,	211	125	11	24	54	25	0	24	19	7	9	0		0	84	0	2,500
" Hope,	F. B. Richards,	72	45	3		25											0	365
Tomah,	J. F. Freeman,	99	69	15	1	76			5	64						69	0	1,218
Tomahawk,	H. A. Johnson,	80	48		19	12	5	0	0	14	0	10	0	0	0	29	0	900
Trade Lake,																		
Trempealeau,	W. W. Newman,	75	60		34	25	5			38		5	9		18	75	0	650
Two Rivers,	C. O. Marsh,	70	50	4	0		0	0	10	24	0	0	0		300	334	0	800
Union Grove,	J. S. Blakey,	140	90		21		19	0	0	35	0	21	0		97	172	0	

CHURCHES.		CLERKS.	MINISTERS.			MEMBERS.				ADMITTED.			REMOVED.				BAPT.		FAM
City or Town.	Org.	Name.	Name.	Ord.	C'd.	Ma.	Fe.	To.	Ab.	C.	L.	To.	Di.	L.	Dc.	To.	Ad.	Inf.	
Viroqua,	1855	Frank A. Chase,	Steven S. Hebberd, *p.*	'87	'90	21	59	80	4	17	5	22		1		1	5		55
Washburn,	1885					10	29	39											
Watertown,	1845	Chas. H. Wilbur,	George C. Weiss,	'88	'92	31	119	150	51		1	1	1	9		10		5	70
Waukesha,	1838	Nora L. Olin,	Charles W. Camp, *p. c.*	'48	'68	51	122	173	27	15	6	21	8	3		11	6	2	80
Waupaca,*	1876																		
Waupun,	1845	John Bryce,	Thomas J. Brown, *p.*	'84	'90	41	107	148	20	19	6	25	2	1		3	9		60
Wautoma,	1853																		
Wauwatosa,	1842	J. M. Wheeler,	[Wm. C. Stinson, *Pres.*]	'91	'91	73	121	194	14	17	9	26	3	5		8	7	3	
West Salem,	1860	Mrs. I. E. Tilotson.	Daniel M Breckenridge, *p.*	'69	'90	36	62	98	10	10	7	17	1	8	9	18	5	5	60
White Creek,	1888	Miss J. Walrath,	A. C. Marden, *p.*	'84	'91	10	38	48	9	0	5	5	2	0	0	2			100
Whitewater,	1840	D. S. Cook,	Elihu C. Barnard, *p.*	'66	'88	117	268	385	54	8	5	13	4	18	0	22	5	7	150
Wilmot,*	1851																		
Windsor,	1858	C. E. Warner,	Aaron S. Newcomb,	'83	'92	17	52	69	8	3	1	4	1	6		7	1		75
Wood Lake, *Swed.*,	1884																		
Wyocena,	1853	Mrs. E. E. Fowler,	Robt. B. Evatt, *p.*	'80	'91	16	34	50	4	4	1	5	1	7		8	4		60
Wyoming,	1846	W. S. Parr,	[Dea. Gilbert,]		'90	19	35	54	9	1	1	2	2	0	0	2			14

CHANGES from last *Year-Book's* list of churches: *Added*, — Amery; Bayfield; Birnamwood; Hillsboro; Milwaukee, North Side; Neillsville; Pleasant Valley; Princeton, *Ger.*; Seneca; Superior, Hope. *Name changed*, — Merritt's Landing to Endeavor and Oak Creek to South Milwaukee.

ORDINATIONS, INSTALLATIONS, etc., in the year. See Summary IV.

CHURCHES: 19 with pastors installed by council; 139 with pastors otherwise inducted; 3 with supply; 55 vacant (including 4 supplied by licentiates or ministers of other denominations). Total, 216.

MINISTERS: 18 pastors installed by council; 117 pastors otherwise inducted; 3 supplies; 44 others. Total, 182.

CHURCH MEMBERS: 5,651 males; 12,014 females. Total, 17,665, including 1,817 absent. Gain, 1,450.

ADDITIONS: 1,189 by confession; 562 by letter. Total, 1,751.

REMOVALS: 233 by death; 615 by dismissal; 244 by discipline. Total, 1,092.

BAPTISMS: 581 adult; 395 infant.

IN SABBATH SCHOOLS: 22,355. Gain, 1,740.

YOUNG PEOPLE'S SOCIETIES: Number, 104; 4,883 members.

FAMILIES: 138 churches reporting (158 last year), 9,907. Loss, 1,061.

BENEVOLENT CONTRIBUTIONS: 149 churches reporting (143 last year), $45,372. Increase, $5,534.

HOME EXPENDITURES: 132 churches reporting (140 last year), $181,615. Increase, $18,270.

ORGANIZATION: Nine district Conventions united in the CONGREGATIONAL CONVENTION OF WISCONSIN. Genoa Junction is associated with ILLINOIS.

Churches *starred* are inoperative and have been for years. Ministers *starred* have no connection with our convention; are independent.

CHURCHES.	SUNDAY SCHOOL.					Y.P.S. C.E.	BENEVOLENCE.										Legacies.	Home Exp.
Place.	Superintendent.	Mem.	Av.	Ad. to Ch.	Benv. Cont.	Members.	Foreign.	Ed'n.	Ch. B'd'g.	Home M.	A. M. A.	S. S.	New West.	Min. Aid.	Other.	TOTAL.		
Viroqua,	I. W. Blake,	80	55	5	12	50	15		3	14	10	10	12		42	106	0	2,075
Washburn,		90	80							27						27	0	
Watertown,	D. G. Whyte,	120	100			45												
Waukesha,	Geo. H. Reed,	265	103	13		37	121	0	0	242	46	25	0	0	5	439	0	1,462
Waupaca,																		
Waupun,	John Bryce,	160	116	18	38	35	20	0	0	62	25	8	26	5		146	0	1,250
Wautoma,																		
Wauwatosa,	W. C. Stinson,	239	95	16	0	55	235		145	190	26				800	1,396	0	3,015
West Salem,	W. I. Dudley,	137	92	9	14	40	41		10	85	14	5	11			166	0	1,962
White Creek,	H. A. Howard,	35	26		4					10	6					16	0	1,415
Whitewater,	Albert Bridge,	225	157	5	144	105	76		49	347	109	84	120	5	410	1,200	0	3,500
Wilmot,																		
Windsor,	C. E. Warner,	125	75	3		30	76	0	0	80	0	20	7		18	201	0	
Wood Lake,																		
Wyocena,	Mrs. E. E. Fowler,	60	42	2	2	32	0	0	0	20	0	0	0		0	20	0	554
Wyoming,										7						7	0	160

WASHINGTON SUMMARY.

CHANGES from last *Year-Book's* list of churches: *Added*, — Alki; Deer Park; MacMillin; Rhoads Lake; Richmond; Seattle, Brooklyn; South Bend; Vancouver; West Ferndale; Tampico. *Omitted*, — Haynie; Seattle, *Swedish*; Woodinville. *Name changed*, — Edgewater to Seattle, Edgewater; West Ferndale to Mountain View.

ORDINATIONS, INSTALLATIONS, etc., in the year. See Summary IV.

CHURCHES: 8 with pastors installed by council; 58 with pastors otherwise inducted; 6 with supplies; 28 vacant (including 4 supplied by licentiates or ministers of other denominations). Total, 100.

MINISTERS: 7 pastors installed by council; 41 pastors otherwise inducted; 1 supply; 24 others. Total, 73.

CHURCH MEMBERS: 1,275 males; 1,984 females. Total, 3,259, including 333 absent. Gain, 598.

ADDITIONS: 371 by confession; 535 by letter. Total, 906.

REMOVALS: 16 by death; 197 by dismissal; 70 by discipline. Total, 283.

BAPTISMS: 139 adult; 175 infant. Total, 314.

IN SABBATH SCHOOLS: 6,137. Gain, 994.

YOUNG PEOPLE'S SOCIETIES: Number, 34; 1,164 members.

FAMILIES: 83 churches reporting (77 last year), 3,267. Gain, 491.

BENEVOLENT CONTRIBUTIONS: 89 churches reporting (83 last year), $10,155. Increase, $51.00.

HOME EXPENDITURES: 81 churches reporting (67 last year), $117,552. Increase, $43,080.

ORGANIZATION: GENERAL CONGREGATIONAL ASSOCIATION OF WASHINGTON, including two churches in Northern Idaho.

WYOMING.

CHURCHES.		CLERKS.	MINISTERS.			MEMBERS.				ADMITTED.			REMOVED.				BAPT.		FAM
City or Town.	Org.	Name.	Name.	Ord.	C'd.	Ma.	Fe.	To.	Ab.	C.	L.	To.	Di.	L.	Dc.	To.	Ad.	Inf.	
Big Horn,	1888	Mrs. J. O. Willets,				8	10	18		1	0	1	1	9		10	1		50
Buffalo,	1884	Miss M. S. Watkins,	Samuel Weyler, *p.*	'92	'92	12	16	28	6	2	6	8			1	1		3	50
Cheyenne, 1st,	1869	Eben R. Black,	George S. Ricker, *p.*	'72	'91	70	130	200	75	12	29	41	2	10	3	15	8	2	100
" 2d,	1885	Miss A. Brubaker,	Francis L. Drew,	'81	'92	15	26	41	7	11	3	14		1		1	1	11	60
Douglass,	1891	John Adams,	Zwingle H. Smith, *p.*	'90	'91	6	17	23		5	18	23					1		20
Green River,	1888					4	8	12											30
Lusk,	1887	Mrs. J. E. Mayes,				7	14	21	4					1		1			25
Rock Springs,	1881	Mrs. S. Shedden,	Howard N. Smith, *p.*	'89	'91	15	23	38		9	30	39		1		1	5	5	100
Sheridan,	1891	Mrs. Albina June,	Elmer D. Bostwick,	'84	'92	4	10	14	1	8	6	14					1		50
			Total:			141	254	395	93	48	92	140	3	22	4	29	17	21	485

Gain in church members, 58; in Sunday schools, 161; in benevolent contributions, $169. Decrease in home expenditures, $3,734. ORGANIZATION: Associated with COLORADO.

SUNDAY SCHOOLS AND BENEVOLENCE.

CHURCHES.	SUNDAY SCHOOL.					Y.P.S. C.E.	BENEVOLENCE.										Legacies.	Home Exp.
Place.	Superintendent.	Mem.	Av.	Ad. to Ch.	Benv. Cont.	Members.	Foreign.	Ed'n.	Ch. B'd'g.	Home M.	A. M. A.	S. S.	New West.	Min. Aid.	Other.	TOTAL.		
Big Horn,																		
Buffalo,	G. E. A. Moeller,	65	47	1	$15	29	$4	$	$	$23		$25	$		$	$52	$ 0	$681
Cheyenne, 1st,	W. A. Wyman, M.D.	175	111	6	6	64	71		11	69		6	30			187	0	3,275
" 2d,	J. J. Underwood,	110	62	3	10		10	7	10	20		18				65	0	418
Douglass,	H. R. Paul,	53	25			32	5			2					30	37	0	342
Green River,																		
Lusk,	W. Waterman,	25	25														0	200
Rock Srings,	Mrs. S. Shedden,	189	102	7	31	45	23			34		31				88	0	998
Sheridan,																	0	250
	Total:	707	372	17	62	170	113	7	21	148		80	30		30	429	0	6,164

CONGREGATIONAL MINISTERS IN FOREIGN LANDS.

All not designated by a star (*) are working in connection with the American Board of Commissioners for Foreign Missions.

	Ord.	Com.
Abbott, Justin E., Bombay, India,	'81	'81
Adams, Lucien H., Kessab, *a*.....	'62	'65
Aiken, Edwin E., Peking, China,	'85	'85
Albrecht, Geo. E., Kyoto, Japan..	'82	'87
Allchin, George, Osaka, Japan ...	'81	'82
Ament, Wm. S., Peking, China..	'77	'77
*Anderson, Chas., Rob't C., [Ms.] *a*	'74	'88
Atkinson, John L., Kobe, Japan,	'69	'73
Atwood, I. J., Fen-chow-fu, China,	'81	'82
Baird, John W., Monastir, *b*.....	'72	'72
*Baker, Edward P., Hilo, H. I.,..	'72	
Ballantine, Wm. O., M.D., Rahuri, *f*	'85	'85
*Barbour, William M., McGill U., Montreal	'81	'87
*Barnes, H. E., Sherbrooke, P. Q.,	'62	'86
Bartlett, L., Smyrna, Turkey	'61	'67
Barton, Jas. L., Harpoot, Turkey,	'85	'85
Bates, F. W., Amanzimtote, *c*....	'87	'87
*Beckwith, E. G., Honolulu, } Bingham, Hiram.....H. I. }	'57	'87
	'56	'56
*Bird, William, Abeih, Syria.....	'52	'53
Bissell, H. M., El Fuerte Sinaloa, Mexico	'82	'82
*Bliss, Daniel, President of Syrian Protestant College, Beirut, Syria	'55	'55
Bliss, Edwin E., *a*.....	'43	'43
Blodget, H., Peking, China	'54	'54
Bond, Elias, Kohala, H. I.	'40	'41
Bridgman, H. M., Umzumbi, *c*...	'60	'60
Brooks, Charles H., *a*.....	'74	'74
Browne, J. K., Harpoot, Turkey,	'75	'75
Bruce, Henry J., Satara, W. India,	'62	'62
Bunker, Fred R., East Africa....	'89	'91
Cady, Chauncey M., Kyoto, Japan,	'82	'82
Cary, Otis, Osaka, Japan	'77	'78
Case, Alden B., Parral, Mexico..	'81	'84
Chambers, W. N., Erzroom, Turkey	'79	'79
Chandler, John S., Madura, *e*.....	'73	'73
Channon, Irving M., Kusaie, *g*....	'88	'90
Chapin, F. M., Lin-Ching, China,	'80	'80
Christie, T. D., Marash, Turkey,	'77	'77
Clapp, Dwight H., Tai-ku, China,	'84	'84
Clark, Albert W., Prague, Austria,	'68	'72
Clark, C. A., Kumamoto, Japan..	'87	'87
Clarke, J. F., Samokov, Bulgaria,	'59	'59
Clarke, William P., " "	'91	'91
Cole, Royal M., Bitlis, Turkey ...	'67	'68
Crawford, L. S., Broosa, Turkey..	'79	'86
Crawford, Matthew A., Hermosillo, Mexico...	'79	'82
Curtis, Wm. L., Niigata, Japan..	'89	'90
Curtis, William W., Sendai, Japan,	'77	'77
*Danforth, Jas. R., Liege, Belgium,	'68	'90
Davis, Francis W., Tai-ku, China,	'89	'89
Davis, Jerome D., Kyoto, Japan..	'69	'71
DeForest, John H., Sendai, Japan,	'71	'74
Dewey, Willis C., Mardin, Turkey,	'77	'77
Dorward, James C., Umzumbi, *c*,	'89	'90
Dwight, Henry O., *a*.	'80	'67
Eaton, J. D., Chihuahua, Mexico,	'72	'82
Elwood, Willis P., Madura	'91	'91
Emerson, Oliver P., Sec., *g*.....	'71	'89
English, Wm. F., Sivas, Turkey..	'85	'87
Fairbank, Henry, Ahmednagar, *f*,	'86	'86
Fairbank, Samuel B., Wadale, *f*..	'45	'46
*Fairfield, Edmund B., Lyons, } *Fairfield, G. D. [Mich.] France, }	'45	
	'89	
Farnsworth, W. A., Cesarea, Turkey	'52	'52
Fay, Wm. E., Kamondongo, West Africa	'81	'82
Fowle, James L., Cesarea, Turkey,	'78	'78
Fuller, Americus, Aintab, *a*.....	'62	'74
Gates, Lorin S., Sholapur, India..	'75	'75
Goodenough, H. D., Umvoti, *c*...	'81	'81
Goodrich, C., Tung-cho, China...	'64	'65
Greene, Daniel C., Tokyo, Japan..	'69	'70
Greene, Fred. D., Van, Turkey...	'88	'90
Greene, Joseph K., *a*.....	'58	'59
*Grosvenor, E. A., Robert C., *a*..	'72	'72
Gulick, John T., Osaka, Japan...	'64	'72
Gulick, O. H., Kumamoto, Japan,	'62	'70
Gulick, S. L., Kumamoto, Japan,	'86	'87
Gulick, Thos. L., Makawao, H. I.,	'70	'86
Gulick, William H., San Sebastian, Spain.....	'74	'71
Gutterson, G. H., Melur, So. India,	'78	'79
Hager, C. R., Hong Kong, China,	'82	'82
Harding, Charles, Sholapur, India,	'56	'56
Hartwell, Chas., Foochow, China,	'52	'52
Haskell, Henry C., Samokov, *b*..	'62	'87
Haskell, Edward B., Samokov, *b*..	'91	'91
*Hazen, Allen, Sholapur, India..	'46	'91
Herrick, G. F., Marsovan, Turkey,	'59	'59
Holbrook, Chas. W., Mapumulo, *c*	'83	'83
Holton, Edward P., Madura.....	'90	'91
House, J. H., Samokov, Bulgaria,	'71	'72
Howland, J., Guadalajara, Mex.,	'82	'82
Howland, S. W., Batticotta, *d*....	'73	'73
Howland, Wm. W., Oodooville, *d*,	'45	'45
Hubbard, G. H., Foochow, China,	'84	'84
Hume, E. S., Bombay, W. India,	'75	'75
Hume, Rob't A., Ahmednagar, *f*,	'74	'74
Hyde, Charles M., Honolulu, *g*...	'62	'77
Jeffery, Franklin E., Madura	'91	'91
Jones, John P., Madura, S. India,	'78	'78
Kilbon, C. W., Amanzimtote, Durban, *c*.....	'73	'73
Kingman, Henry, Tientsin, China,	'88	'88
Kingsbury, F. L., M.D., Samokov, *b*	'87	'81

	Ord.	Com.
Knapp, George C., Bitlis, Turkey,	'55	'55
Knapp, George P., Bitlis, Turkey,	'90	'90
*Labaree, Benj., Oroomiah, Persia [Vt.]	'60	'60
Lay, Corliss W., Ahmednagar, *f*		
Learned, D. W., Kyoto, Japan	'75	'75
Lee, Lucius O., Marash, Turkey	'80	'80
Lee, Wilberforce, Chisamba, W. Africa	'89	'89
Locke, W. E., Philipopolis, Bulgaria	'68	'68
Macallum, F. W., Erzroom, Tur'y,	'90	'90
Marsh, G. D., Philipopolis, Bulgaria	'72	'72
Mead, Willis W., Adana, Turkey	'84	'86
*Merrill, Selah, Jerusalem	'64	'91
Newell, H. B., Nagaoka, Japan	'87	'87
Noyes, J. T., Kodikanel, S. India	'48	'48
*Noyes, William H., Japan,	'88	'88
Olds, Otis C., Cusihuiriachie, Mex.	'90	'90
*Oleson, W. B., tea., Honolulu, H.I.	'77	
*Ostrom, A., Kohala, H. I.	'58	'86
Ousley, B. F., Kambini, E. Africa,	'84	'84
Paris, John D., Honolulu, H. I.	'39	'41
Parmelee, Moses P., M. D., Trebizond, Turkey	'61	'63
Pease, Edm. M., M. D., Kusaie, *g*	'77	'77
Peet, Lyman P., Foochow, China,	'88	'88
Perkins, H. P., Tientsin, China	'82	'82
Perkins, J. C., Arrupukottai, *e*	'85	'85
Pettee, J. H., Okayama, Japan	'78	'78
Pettibone, I. Fayette, *a*	'55	'55
Pixley, Stephen C., Suanda, *c*	'55	'55
*Porter, Harvey, Syrian Protestant College, Beirut, Syria [Ms.]	'80	'80
Porter, H. D., M. D., Pang Chuang, China	'72	'72
Porter, John S., Prague, Austria,	'91	'91
Price, Charles W., Tai-ku, China,	'89	'89
Rand, Frank E., Ponape, *g*	'82	'74
Ransom, Charles N., Amanzimtote, Natal, *c*	'90	'90
Raynolds, G. C., M.D., Van, Turkey,	'71	'79
Richardson, David H., Erzroom, Turkey	'89	'89
Roberts, Jas. H., Kalgan, China,	'77	'77
Rowland, G. M., Tottori, Japan	'86	'86
Sanders, Chas. S., Aintab, Turkey,	'79	'76
Sanders, W. H., Kamondongo, W. Africa	'80	'80
Severance, C. M., Tottori, Japan,	'90	'90
Smith, A. H., Pang Chuang, China,	'72	'72
Smith, J. F., Marsovan, Turkey,	'62	'63
Smith, Thomas S., Tillipally, *d*	'71	'71
Snelling, Alfred, Ruk, *g*	'88	'88
*Somerville, W. C., Stanstead, P.Q.	'51	
Sprague, Wm. P., Kalgan, China,	'73	'74
Stanford, Arthur W., Kyoto, Japan	'86	'86
Stanley, C. A., Tientsin, China	'61	'62
Stover, W. M., Bailundu, W. Africa	'81	'82
Taylor, John R., Hong Kong	'90	'90
Taylor, W., M. D., Osaka, Japan	'73	'73
Tewksbury, E. G., Tung cho, China,	'90	'90
*Thompson, F., Seamen's Chaplain, Valparaiso, Chili [Ct.]	'68	'85
Thompson, Jas. B., Fen-chow-fu, China	'85	'84
Tracy, James E., Tirumangalam, *e*	'77	'77
Van Allen, Frank, M.D., Madura, *e*,	'88	'88
Walker, J. E., Shao-wu, China	'72	'72
Walkup, Alfred C., Kusaie, *g*	'80	'80
*Washburn, George, President Robert College, *a*	'63	'58
Washburn, G. T., D.D. Pasumalai, *e*	'59	'60
Wheeler, C. H., D. D., Harpoot, Turkey	'52	'57
White, Frank N., Tsu, Japan	'81	'86
White, George E., Marsovan, Tur.,	'87	'90
White, S. S., Okayama, Japan	'90	'90
Wilcox, Wm. C., Umvoti, S. Africa,	'91	'91
Wilder, George A., Umtwalumi, *c*,	'80	'80
Williams, Geo. L., Shansi, China,	'91	'91
Williams, Mark, Kalgan, China	'65	'66
Winsor, Richard, Sirur, W. India,	'70	'71
Woodin, S. F., Foochow, China	'59	'59
Wright, A. C., C. Juarez, Mexico,	'86	'86
Wright, George W., Madura	'91	'91

a Constantinople, Turkey, Bible House.
b Bulgaria, European Turkey.
c Natal, South Africa.
d Jaffna, Ceylon.
e Southern India.
f Western India.
g Care of Rev. O. P. Emerson, Honolulu, Hawaii.

N. B.—As postal directions, the places named are often inadequate, and subject to change. Correspondents of missionaries are advised to send their letters, enclosed, to C. N. Chapin, Congregational House, Boston.

THE NATIONAL AND STATE ORGANIZATIONS OF THE CHURCHES.

THE NATIONAL COUNCIL OF THE CONGREGATIONAL CHURCHES OF THE UNITED STATES. — Organized Nov. 17, 1871.

Stated Meetings, — every third year from 1871. Special meetings to be called upon the request of any five State organizations of churches. The eighth triennial session will be held with Plymouth church, Minneapolis, Minn., beginning Wednesday, Oct. 12, 1892.

OFFICERS FOR THE SESSION OF 1889. — Cyrus Northrop, Minnesota, *moderator;* Ira H. Evans, Texas, and Rev. Franklin S. Fitch, New York, *assistant moderators;* Rev. Henry A. Hazen, Massachusetts, *secretary;* Rev. Wm. H. Moore, Connecticut, *registrar;* Rev. Frank G. Woodworth, Mississippi, Rev. William B. Hubbard, South Dakota, and Rev. John H. Morley, Minnesota, *assistant registrars.*

OFFICERS FOR 1889–1892. — The moderators hold office until their successors are chosen; and the presiding moderator appoints a committee of nominations at he opening of the next session. The following officers and committees were appointed for the next three years: —

Rev. Henry A. Hazen, of Massachusetts, *secretary;* Rev. William H. Moore, of Connecticut, *registrar;* Rev. Samuel B. Forbes, of Connecticut, *treasurer;* David N. Camp, of Connecticut, *auditor.*

COMMITTEES. — STANDING.

Provisional Committee. — Rev. Franklin D. Ayer, of New Hampshire; Rev. Samuel B. Forbes, of Connecticut, *ex officio;* Pres. Cyrus Northrop, Minnesota; Rev. Henry A. Hazen, of Massachusetts, *ex officio;* Rev. Arthur Little, of Massachusetts; Rev. Wm. H. Moore, of Connecticut, *ex officio;* Rev. Julian M. Sturtevant, of Ill.; Rev. Charles F. Thwing, of Ohio; Rev. Samuel H. Virgin, of New York; G. Henry Whitcomb, of Massachusetts.

Publishing Committee. — Rev. Albert E. Dunning, of Massachusetts; Rev. Samuel B. Forbes, of Connecticut, *ex officio;* Rev. Henry A. Hazen, of Massachusetts, *ex officio;* Rev. Wm. H. Moore, of Connecticut, *ex officio;* Rev. Alonzo H. Quint, of Massachusetts.

On Ministerial Relief. — Rev. Frederick A. Noble, of Illinois; David C. Bell, of Minnesota; William H. Bradley, of Illinois; Franklin Fairbanks, of Vermont; Rev. George H. Ide, and Francis J. Lamb, of Wisconsin; Walter A. Mahoney, of Ohio; Rev. Henry A. Stimson, of Missouri; Rev. Wm. M. Taylor, of New York; Rev. Nathan H. Whittlesey, of Illinois.

On Memorial to John Robinson. — Rev. Samuel C. Bartlett, of New Hampshire; Eliphalet W. Blatchford, of Illinois; Rev. George E. Day, of Connecticut; Rev. Morton Dexter, of Massachusetts; Rev. John K. McLean, of California; Rev. Charles M. Palmer, of Connecticut; Rev. William A. Robinson, of New York.

On Temperance. — Rev. Richard Cordley, of Kansas; Rev. David O. Mears, of Massachusetts; Rev. Henry M. Tenney, of Ohio; Nathan P. Dodge, of Iowa; Franklin Fairbanks, of Vermont.

On the Mormon Question. — Rev. William H. Ward, of New York; Nelson Dingley, of Maine; Franklin Fairbanks, of Vermont; Rev. Edward P. Goodwin and Rev. Frederick A. Noble, of Illinois; William H. Wanamaker, of Pennsylvania.

On Christian Unity. — Rev. George P. Fisher, of Connecticut; Rev. Lyman Abbott, of New York; Rev. Henry Hopkins, of Missouri; Rev. Daniel Merriman, of Massachusetts; Rev. Julian M. Sturtevant, of Ohio.

On Union with Free Baptists and other Denominations. — Rev. Alonzo H. Quint, of Massachusetts; Rev. Smith Baker, of Minnesota; Rev. Henry Fairbanks, of Vermont; Rev. George E. Hall, of New Hampshire; Rev. Thomas Laurie, of Rhode Island; Rev. John H. Morley, of Minnesota; Josiah L. Pickard, of Iowa; Rev. Albert F. Pierce, of New York; Rev. John S. Sewall, of Maine; Rev. William H. Ward, of New York.

On Improvement of Worship. — Rev. Lyman Abbott, of New York; Robert E. Ely, of Massachusetts; Rev. Edward Hungerford, of Vermont; Waldo S. Pratt, of Connecticut; F. B. Rice, of Ohio.

On City Evangelization. — Rev. Henry A. Schauffler, of Ohio; Dr. J. H. Hollister, of Illinois; Rev. John L. Scudder, of New Jersey; Wm. H. Strong, of Detroit; Rev. Prof. Graham Taylor, of Connecticut.

On Systematic Beneficence. — Rev. Simeon Gilbert, of Illinois; Rev. George Harris, of Massachusetts; John N. Harris, of Connecticut.

On Marriage and Divorce. — Rev. Daniel Merriman, of Massachusetts; Rev. Henry L. Bennett, of Tennessee; Warren Currier, of Missouri; Rev. J. Eames Rankin, of the District of Columbia; Henry C. Robinson, of Connecticut.

AD INTERIM.

On a Congregational Manual. — Rev. Henry A. Stimson, of Missouri; Rev. Henry Blodgett, of China; Rev. M. McGregor Dana, of Massachusetts; Rev. Jerome D. Davis, of Japan; Rev. Joseph K. Green, of Turkey; Rev. James Tompkins, of Illinois; Rev. Wm. H. Ward, of New York.

On the Relations of the Benevolent Societies to the Churches. — Austin Abbott, of New York; Rev. Frank T. Bayley, of Colorado; Rev. Amory H. Bradford, of New Jersey; William H. Bradley, of Illinois; Rev. George P. Fisher, of Connecticut; James M. W. Hall, of Massachusetts; Rev. Charles M. Lamson, of Vermont; Rev. David O. Mears, of Massachusetts; Cyrus Northrop, of Minnesota; Rev. A. Hastings Ross, of Michigan; James W. Scoville, of Illinois; Rev. James W. Strong, of Minnesota; Rev. Josiah Strong, of New York.

On the Relations of said societies to each other. — Rev. James Brand, of Ohio; Charles A. Denny, of Massachusetts; Rev. Edward D. Eaton, of Wisconsin; Rev. Edward Hawes, of Vermont; Rev. Henry Hopkins, of Missouri; Rev. Alonzo H. Quint, of Massachusetts; Rev. Henry A. Stimson, of Missouri; Lucien C. Warner, of New York; A. Lyman Williston, of Massachusetts.

On our Relations with the Scandinavian churches. — Rev. Marcus W. Montgomery, of Minnesota; Rev. James W. Cooper, of Connecticut; Rev. Albert E. Dunning, of Massachusetts; Rev. Simeon Gilbert, of Illinois; Philip L. Moen,* of Massachusetts.

On Ministerial Supply. — Rev. William Kincaid, of New York; Rev. Prof. Hugh M. Scott, of Illinois; Rev. Pres. Francis T. Ingalls, of Missouri; Rev. Cyrus Richardson, of New Hampshire; Rev. Frank P. Woodbury, of New York.

On the Religious Needs of the Army and Navy. — Rev. Stephen M. Newman and Rev. Eliphalet Whittlesey, of the District of Columbia; Rev. Wm. J. Batt, of Massachusetts; Ira H. Evans, of Texas; Charles E. Mitchell, of Connecticut.

---

* Deceased.

To Revise Form of Admission to Church. — Rev. George R. Merrill, of Minnesota; Rev. James W. Cooper, of Connecticut; Rev. William H. Davis, of Michigan; Rev. Addison P. Foster, of Massachusetts; Rev. George R. Leavitt, of Ohio; Rev. Charles H. Richards, of Pennsylvania; Rev. Samuel H. Virgin, of New York.

On Missionary Periodicals. — Rev. Washington Gladden, of Ohio; Rev. Michael Burnham and Rev. M. McGregor Dana, of Massachusetts; Rev. Marcus W. Montgomery, of Minnesota; O. H. Presby, of the District of Columbia.

On Sabbath Observance. — Rev. James W. Hubbell, of Ohio; H. E. Baker, of Michigan; Rev. Charles L. Harris, of Mississippi; Rev. Albert J. Lyman, of New York; Edward I. Thomas, of Massachusetts.

THE STATES.

ALABAMA, THE CONGREGATIONAL ASSOCIATION OF. — Organized April 6, 1876.
Officers: Rev. James Brown, moderator; Rev. Joseph S. Jackson, Montgomery, statistical secretary; Abraham Simmons, Talladega, treasurer.
Session of 1893: Birmingham, Saturday, April 1.

ARIZONA. — THE GENERAL ASSOCIATION OF ARIZONA AND NEW MEXICO was organized at Albuquerque, N. M., June 19, 1884.
Officers: Rev. E. D. Wyckoff, Prescott, Ariz., moderator; Prof. C. E. Hodges.
Session of 1893: Place and date to be fixed.

ARKANSAS. ASSOCIATION OF CONGREGATIONAL CHURCHES. — Organized Oct. 25, 1887.
No report.

CALIFORNIA, GENERAL ASSOCIATION OF. — Organized October, 1857.
Officers: Rev. Charles W. Hill, Benicia, moderator; Rev. James H. Warren, San Francisco, registrar and treasurer; Rev. Henry E. Jewett, Vacaville, statistical secretary.
Session of 1892: Oakland, Tuesday, Oct. 4.

CALIFORNIA, SOUTHERN, GENERAL ASSOCIATION OF. — Organized May 3, 1887.
Officers: moderator; Rev. James T. Ford Los Angeles, registrar and treasurer; Rev. Daniel H. Colcord, Monrovia, statistical secretary.
Session of 1893: Tuesday, May 9.

COLORADO, ASSOCIATION OF CONGREGATIONAL CHURCHES. — Organized March 10, 1868.
Officers: Rev. Edward H. Ashmun, Denver, moderator; Rev. Manly D. Ormes, Colorado Springs, secretary and treasurer.
Session of 1892: Colorado Springs, Tuesday, Oct. 4.

CONNECTICUT, GENERAL ASSOCIATION OF. — Organized May 18, 1709.
Officers: Rev. , moderator; Rev. William H. Moore, Hartford, registrar and treasurer.
Session of 1893: Rockville, Tuesday, June 20, at 11 o'clock A. M.

CONNECTICUT, GENERAL CONFERENCE OF. — Organized Nov. 12, 1867.
Officers: , moderator; Rev. William H. Moore, Hartford, registrar and statistical secretary; Charles A. Sheldon, New Haven, treasurer.
Session of 1893: Rockville, Wednesday, June 21, at 2 o'clock P. M.

DISTRICT OF COLUMBIA. — IN THE CONGREGATIONAL ASSOCIATION OF NEW JERSEY.

FLORIDA, GENERAL CONGREGATIONAL ASSOCIATION OF. — Organized Dec. 6, 1883.
Officers: Rev. Edwin T. Branch, Melbourne, moderator; Rev. Sullivan F. Gale, Jacksonville, statistical secretary, and treasurer.
Session of 1893: Jacksonville, Tuesday, Feb. 7, at 7.30 o'clock P. M.

GEORGIA CONGREGATIONAL CONVENTION. — Organized Dec. 3, 1890.
Officers: Rev. Simeon C. McDaniel, Atlanta, moderator; C. W. Francis, Atlanta, registrar; C. C. Wimbish, Atlanta, treasurer.
Session of 1893: Macon, Wednesday, April 5.

IDAHO. — Associated with Utah.

ILLINOIS, GENERAL CONGREGATIONAL ASSOCIATION OF. — Organized June 21, 1844.
Officers: Rev. Julian M. Sturtevant, Galesburg, moderator; Rev. Martin K. Whittlesey, Ottawa, registrar, treasurer, and statistical secretary.
Session of 1893: Monday, May 15.

INDIANA, GENERAL ASSOCIATION OF THE CONGREGATIONAL CHURCHES AND MINISTERS IN. — Organized March 13, 1858.
Officers: Rev. John H. Crum, Terre Haute, moderator; Rev. Nathaniel A. Hyde, Indianapolis, secretary and treasurer.
Session of 1893: Ridgeville, Wednesday, May 10, at 7 o'clock P. M.

INDIAN TERRITORY. — Not associated.

IOWA, GENERAL ASSOCIATION OF. — Organized Nov. 6, 1840.
Officers: Rev. President George A. Gates, Grinnell, moderator; Rev. James B. Chase, Iowa Falls, registrar and treasurer.
Session of 1893: Muscatine, Tuesday, May 16, at 7.45 o'clock P. M.

KANSAS, GENERAL ASSOCIATION OF. — Organized August, 1855.
Officers: Rev. D. D. DeLong, Arkansas City, moderator; Rev. George H. Perry, Kiowa, registrar and statistical secretary; Rev. Jas. G. Dougherty, Kansas City treasurer.
Session of 1893: Great Bend, Thursday, May 4.

LOUISIANA CONGREGATIONAL ASSOCIATION. — Organized Jan. 26, 1870.
Officers: Rev. Charles S. Shattuck, Amite, moderator; John L. Wimby, New Orleans, scribe; William Dunn, New Orleans, treasurer.
Session of 1893: Friday, Feb. 3.

MAINE, GENERAL CONFERENCE OF. — Organized Jan. 10, 1826.
Officers: John R. Libbey, Portland, moderator; Rev. Edgar M. Cousins, Cumberland Mills, corresponding secretary; Dea. Elnathan F. Duren, Bangor, recording secretary and chairman of committee of publication; Dea. Joseph S. Wheelwright, Bangor, treasurer.
Session of 1893: Brunswick, Tuesday, June 20.

MASSACHUSETTS, GENERAL ASSOCIATION OF THE CONGREGATIONAL CHURCHES OF.— Organized June 29, 1803, as a ministerial body; including also Conferences of Churches, June 16, 1868, by union of the ASSOCIATION and GENERAL CONFERENCE (which was organized Sept. 12, 1860).
Officers: Rev. DeWitt S. Clark, Salem, moderator; Rev. Henry A. Hazen, Auburndale, secretary; Rev. Albert G. Bale, Melrose, registrar; William A. Paine, 52 Devonshire Street, Boston, treasurer; Rev. John P. Coyle, N. Adams, secretary of committee on the work of the churches.
Session of 1893: Tuesday, May 16.

MICHIGAN, CONGREGATIONAL ASSOCIATION OF. — Organized Oct. 11, 1842.
Officers: Rev. Charles H. Beale, Lansing, moderator; Rev. John P. Sanderson, Detroit, secretary and treasurer.
Session of 1893: Owosso, Tuesday, May 16, at 7.30 o'clock P. M.

MINNESOTA, GENERAL CONGREGATIONAL ASSOCIATION OF.— Organized Oct. 23, 1856.
Officers: Rev. Henry W. Gleason, Minneapolis, moderator; Rev. Samuel W. Dickinson, St. Paul, secretary and treasurer.
Session of 1892: Minneapolis, Tuesday, Sept. 20.

MISSISSIPPI CONGREGATIONAL ASSOCIATION. — Organized March 31, 1883.

Officers: Rev. Frank G. Woodworth, Tougaloo, moderator; Rev. Charles L. Harris, Meridian, secretary and treasurer.

Session of 1893: Meridian, Thursday, March 23, at 7.30 o'clock P. M.

MISSOURI, GENERAL ASSOCIATION OF THE CONGREGATIONAL CHURCHES OF. — Organized Oct. 27, 1865.

Officers: Elijah H. Phelps, Kansas City, moderator; Rev. James P. Field, Amity, secretary.

Session of 1893: St. Louis, May.

MONTANA, CONFERENCE OF CONGREGATIONAL CHURCHES OF. — Organized June 17, 1884.

Officers: Rev. William S. Bell, Helena, moderator; Rev. F. D. Kelsey, Helena, registrar and treasurer.

Session of 1893: Tuesday, May 2.

NEBRASKA, CONGREGATIONAL ASSOCIATION OF. — Organized Aug. 8, 1857.

Officers: Rev. A. R. Thain, moderator; Rev. Harmon Bross, 2904 Q St., Lincoln, stated clerk and treasurer.

Session of 1892: Omaha, Monday, Oct. 17, at 7.30 o'clock P. M.

NEVADA. — In the GENERAL ASSOCIATION OF CALIFORNIA.

NEW HAMPSHIRE, GENERAL ASSOCIATION OF. — Organized June 8, 1809.

Officers: Rev. Charles E. Harrington, Keene, moderator; Rev. Charles F. Roper, West Concord, secretary; Rev. Samuel L. Gerould, Hollis, statistical secretary and treasurer.

Session of 1892: Manchester, Tuesday, Sept. 13, at 7 P. M.

NEW JERSEY, CONGREGATIONAL ASSOCIATION OF. — Organized June 2, 1869.

Officers: Rev. Samuel L. Loomis, Newark, moderator; Rev. Cornelius H. Patton, Westfield, secretary; James M. Allen, Newark, treasurer.

Session of 1893: East Orange, Tuesday, April 18.

NEW MEXICO. — With ARIZONA.

NEW YORK, GENERAL ASSOCIATION OF. — Organized May 21, 1834.

Officers: Rev. Lyman Abbott, Brooklyn, moderator; Rev. James Deane, Crown Point, secretary; Rev. George H. Bailey, Franklin, treasurer.

Session of 1893: Patchogue, Tuesday, May 16.

NORTH CAROLINA CONFERENCE. — Organized May 26, 1879.

Officers: Rev. Charles C. Collins, Troy, moderator; Rev. Asher W. Curtis, Raleigh, secretary; Rev. John W. Freeman, Dudley, treasurer.

Session of 1892: Raleigh, Thursday, Sept. 29.

NORTH DAKOTA, GENERAL CONGREGATIONAL CONFERENCE. — Organized 1883.

Officers: Rev. George Curtiss, Mayville, moderator; Rev. Charles H. Phillips, Cummings, corresponding and statistical secretary.

Session of 1892: Grand Forks, Thursday, Sept. 15.

OHIO, CONGREGATIONAL ASSOCIATION OF. — Organized June 24, 1852.

Officers: Rev. John W. Simpson, Cincinnati, moderator; Rev. John G. Fraser, Cleveland, registrar, statistical secretary, and treasurer.

Session of 1893: Toledo, Tuesday, May 9.

OKLAHOMA, GENERAL ASSOCIATION OF. — Organized Oct. 21, 1890.

Officers: Rev. J. Homer Parker, Kingfisher, moderator; G. A. Colton, Kingfisher, scribe and treasurer.

Session of 1893, Kingfisher, May.

OREGON, CONGREGATIONAL ASSOCIATION OF. — Organized July 13, 1848.

Officers: Rev. Charles L. Corwin, Salem, moderator; Rev. Daniel Staver, Forest Grove, clerk, registrar, and treasurer.

Session of 1892: Forest Grove, Tuesday, Sept. 27.

PENNSYLVANIA CONGREGATIONAL ASSOCIATION. — Organized Oct. 14, 1886.

Officers: Rev. Charles A. Jones, Kane, moderator; J. T. Waid, M. D., Ridgway, registrar and statistical secretary; Daniel J. Evans, Scranton, treasurer.

Session of 1893: Kane, Tuesday, May 15, at 7.30 P. M.

RHODE ISLAND CONGREGATIONAL CONFERENCE. — Organized May 3, 1809.

Officers: Rev. F. H. Adams, River Point, moderator; Thomas Laurie, Providence, stated secretary; A. W. Claflin, Providence, treasurer.

Session of 1893: Pawtucket, Tuesday, May 23.

SOUTH CAROLINA. — In the GEORGIA CONGREGATIONAL CONVENTION.

SOUTH DAKOTA, THE CONGREGATIONAL ASSOCIATION OF. — Organized in 1871.

Officers: Rev. F. M. Wilcox, Huron, moderator; Rev. William B. Hubbard, Yankton, secretary and treasurer.

Session of 1893: Tuesday, May 16.

TENNESSEE. — THE CENTRAL SOUTH ASSOCIATION. — Organized Oct. 25, 1871.

Officers: Rev. George Lusty, Deer Lodge, moderator; Prof. Henry S. Bennett, Nashville, statistical secretary and treasurer.

Session of 1893: Nashville, Thursday, April 6.

TEXAS. — No State organization.

1. CONGREGATIONAL ASSOCIATION OF SOUTHWEST TEXAS. — Organized Dec. 4, 1871.

Officers: No report. J. D. Leathers, Helena, is said to be scribe, and meetings annually in July.

2. NORTH TEXAN ASSOCIATION. — Hon. Ira H. Evans, Austin, moderator; Rev. Cyrus I. Scofield, Dallas, secretary and treasurer.

UTAH. — THE UTAH ASSOCIATION. — Organized Dec. 28, 1882.

Officers: Rev. J. Brainerd Thrall, Salt Lake City, moderator; Rev. W. S. Hawkes, Salt Lake City, secretary and treasurer.

Session of 1893: May.

VERMONT. — GENERAL CONVENTION OF CONGREGATIONAL MINISTERS AND CHURCHES IN. — Organized June 21, 1796. Incorporated June 18, 1873.

Officers: H. F. Field, Rutland, president; Rev. Samuel L. Bates, Burlington, secretary; John M. Comstock, Chelsea, corresponding secretary; Hon. David M. Camp, Newport, treasurer.

Session of 1893: Montpelier, Tuesday, June 13.

VIRGINIA. — IN THE CONGREGATIONAL ASSOCIATION OF NEW JERSEY.

WASHINGTON, GENERAL CONGREGATIONAL ASSOCIATION OF. — Organized June 27, 1889.

Officers: Rev. Reuben A. Beard, Spokane, moderator; Rev. Horace P. James, Colfax, registrar and treasurer.

Session of 1892: Spokane, Tuesday, Sept. 20.

WEST VIRGINIA. — IN OHIO ASSOCIATION.

WISCONSIN, THE CONGREGATIONAL CONVENTION OF. — Organized October, 1840.

Officers: Rev. George H. Ide, Milwaukee, moderator; Rev. Henry A. Miner, Madison, permanent and statistical clerk; Rev. Homer W. Carter, Platteville, treasurer.

Session of 1892: Milwaukee, Tuesday, Sept. 27.

WYOMING. — Associated with COLORADO.

NEXT ANNUAL MEETINGS, IN ORDER OF DATE.

1892.

Oregon,	Forest Grove,	Tuesday, September 27.
New Hampshire,	Manchester,	Tuesday, September 13.
Minnesota,	Minneapolis,	Tuesday, September 20.
North Dakota,	Grand Forks,	Thursday, September 15.
Washington,	Spokane,	Tuesday, September 20.
Wisconsin,	Milwaukee,	Tuesday, September 27.
North Carolina,	Raleigh,	Thursday, September 29.
California,	Oakland,	Tuesday, October 4.
Colorado,	Colorado Springs,	Tuesday, October 4.
Nebraska,	Omaha,	Monday, October 17.
New Mexico and Arizona,	Albuquerque,	

1893.

Louisiana,		Friday, February 3.
Florida,	Jacksonville,	Tuesday, February 7.
Mississippi,	Meridian,	Thursday, March 23.
Alabama,	Birmingham,	Saturday, April 1.
Georgia Convention,	Macon,	Wednesday, April 5.
Tennessee,	Nashville,	Thursday, April 6.
Texas,		Thursday, April.
New Jersey,	East Orange,	Tuesday, April 18.
Kansas,	Great Bend,	Thursday, May 4.
Montana,		Tuesday, May 2.
Missouri,	St. Louis,	May.
Oklahoma,	Kingfisher,	May.
Ohio,	Toledo,	Tuesday, May 9.
Southern California,		Tuesday, May 9.
South Dakota,		Tuesday, May 9.
Indiana,	Ridgeville,	Wednesday, May 10.
Illinois,		Monday, May 15.
Iowa,	Muscatine,	Tuesday, May 16.
Massachusetts,		Tuesday, May 16.
Michigan,	Owosso,	Tuesday, May 16.
New York,	Patchogue,	Tuesday, May 16.
Pennsylvania,	Kane,	Tuesday, May 16.
Rhode Island,	Pawtucket,	Tuesday, May 23.
Vermont,	Montpelier,	Tuesday, June 13.
Connecticut Association,		Tuesday, June 20.
Connecticut Conference,		Wednesday, June 21.
Maine,	Brunswick,	Tuesday, June 20.

ANNUAL MEETINGS OF THE NATIONAL SOCIETIES, 1890-91.

AMERICAN BOARD OF COMMISSIONERS FOR FOREIGN MISSIONS. — Chicago, Ill. Tuesday, October 14, at 3 o'clock P. M.

AMERICAN COLLEGE AND EDUCATION SOCIETY. — Congregational House, Boston, Mass., May or June.

AMERICAN CONGREGATIONAL ASSOCIATION. — Congregational House, Boston, Mass., Tuesday, May 26, at 12 o'clock M.

AMERICAN CONGREGATIONAL UNION. — Bible House, New York City, second Thursday in May.

AMERICAN HOME MISSIONARY SOCIETY. — Time and place subject to the decision of the Executive Committee.

AMERICAN MISSIONARY ASSOCIATION. — In Hartford, Conn., Tuesday, October 24.

CONGREGATIONAL PUBLISHING SOCIETY. — Congregational House, Boston, Mass., Third Monday in April, at 9 o'clock A. M.

NEW WEST EDUCATION COMMISSION. — Chicago, Ill., in June, day to be fixed by Directors.

WOMAN'S BOARD OF MISSIONS. — Boston, Mass., Jan. 11, 1893.

WOMAN'S BOARD OF MISSIONS OF THE INTERIOR. — Detroit, Mich., October 26.

WOMAN'S BOARD OF MISSIONS OF THE PACIFIC. — Oakland, Cal., Wednesday, October 5.

WOMAN'S HOME MISSIONARY ASSOCIATION. — Place to be designated by the Directors, "last Wednesday in October."

Summary I. — Churches and Ministers.

States, Etc.	Churches.								Ministers.						Sunday Schools.			
	Supplied.				Vacant.				In Pastoral Work.									
	Pastors by C.	Pastors Otherwise.	Supplies.	Total.	Licentiates.	Not suppl'd.	Total.	Total Churches.	Pastors by C.	Pastors Otherwise.	Supplied.	Total.	Without Charge.	Total.	Members.	Average.	Joined church.	Benevolent Contributions.
Alabama,	0	32	1	33	2	4	6	39	0	25	1	26	6	32	2,608	1,685	70	$243
Arizona,	0	3	0	3	0	0	0	3	0	3	0	3	0	3	245	163	2	31
Arkansas,	1	4	0	5	0	1	1	6	1	4	0	5	4	9	333	210	8	23
California,	13	104	0	117	7	56	63	180	12	88	0	100	90	190	15,985	9,968	301	3,453
Colorado,	7	35	0	42	1	10	11	53	7	30	0	37	10	47	5,523	3,682	222	840
Connecticut,	115	79	45	239	43	24	67	306	120	91	49	260	137	397	55,639	31,725	1,296	24,240
Dist. Columbia,	3	4	0	7	0	0	0	7	3	4	0	7	14	21	1,486	902	73	419
Florida,	4	31	7	42	1	2	3	45	4	21	5	30	14	44	1,870	804	37	211
Georgia,	4	52	0	56	5	6	11	67	4	32	0	36	18	54	3,550	2,118	147	121
Idaho,	2	1	1	4	2	0	2	6	2	1	1	4	0	4	367	202	9	42
Illinois,	20	210	0	230	23	44	67	297	20	196	0	216	134	350	48,472	31,745	1,434	8,903
Indiana,	2	32	0	34	7	9	16	50	2	25	0	27	10	37	5,118	3,096	145	387
Indian Terr'y,	0	3	1	4	0	5	5	9	0	2	1	3	0	3	672	117	4	15
Iowa,	24	200	0	224	28	46	74	298	21	165	0	186	79	265	31,910	20,634	1,260	4,318
Kansas,	9	103	0	112	16	56	72	184	9	82	0	91	60	151	15,348	8,996	441	1,325
Kentucky,	0	7	0	7	1	4	5	12	0	6	0	6	1	7	899	397	17	54
Louisiana,	0	7	7	14	1	13	14	28	0	6	7	13	0	13	1,721	544	13	48
Maine,	49	92	10	151	13	78	91	242	48	66	6	120	56	176	22,949	13,996	424	3,720
Maryland,	1	2	0	3	0	1	1	4	1	2	0	3	2	5	689	430	9	71
Massachusetts,	265	195	11	471	23	79	102	573	275	199	11	485	315	800	117,471	68,640	2,535	41,957
Michigan,	6	214	6	226	32	60	92	318	6	170	6	182	108	290	32,838	21,199	1,024	3,288
Minnesota,	15	120	1	136	20	46	66	202	15	90	1	106	83	189	21,267	14,145	478	4,065
Mississippi,	0	2	1	3	1	5	6	9	0	2	1	3	0	3	508	359	0	69
Missouri,	14	46	0	60	7	21	28	88	14	46	0	60	37	97	10,338	7,046	316	1,790
Montana,	0	8	0	8	0	1	1	9	0	8	0	8	0	8	856	529	10	122
Nebraska,	17	38	85	140	8	26	34	174	16	34	48	98	54	152	14,696	9,288	452	1,257
Nevada.	0	0	1	1	0	0	0	1	0	0	1	1	0	1	110	65	0	0
N. Hampshire,	48	66	26	140	7	43	50	190	48	61	22	131	50	181	20,827	12,123	354	3,479
New Jersey,	17	6	0	23	5	4	9	32	17	6	0	23	20	43	4,808	3,040	174	2,040

New Mexico,	0	3	0	3	0	1	1	4	0	3	0	3	3	6	362	212	1	40
New York,	38	153	3	194	25	63	88	282	39	153	3	195	104	299	50,044	31,382	1,198	16,369
North Carolina,	0	16	0	16	0	9	9	25	0	8	0	8	0	8	1,340	659	67	36
North Dakota,	7	26	4	37	7	24	31	68	7	18	4	29	12	41	3,820	2,151	62	408
Ohio,	51	113	0	164	16	70	86	250	0	100	0	150	69	219	36,197	23,047	1,472	5,716
Oklahoma,	0	14	0	14	5	2	7	21	0	11	0	11	2	13	1,104	665	31	32
Oregon,	1	25	1	27	5	8	13	40	1	19	1	21	15	36	3,234	2,279	147	370
Pennsylvania,	20	45	0	65	3	40	43	108	18	35	0	53	20	73	12,561	8,458	273	671
Rhode Island,	15	13	1	29	1	2	3	32	17	14	1	32	15	47	8,081	4,962	173	2,489
South Carolina,	0	2	1	3	0	1	1	4	0	2	1	3	0	3	525	300	4	200
South Dakota,	9	42	43	94	22	22	44	138	8	36	14	58	50	108	10,608	4,814	229	856
Tennessee,	1	18	0	19	8	2	10	29	1	16	0	17	6	23	2,461	1,385	54	246
Texas,	2	2	7	11	1	7	8	19	2	2	5	9	0	9	1,313	353	7	66
Utah,	0	6	0	6	0	0	0	6	0	5	0	5	3	8	1,695	1,028	20	187
Vermont,	37	80	33	150	18	30	48	198	37	68	18	123	36	159	21,731	12,028	634	3,950
Virginia,	0	2	0	2	0	1	1	3	0	2	0	2	0	2	241	142	6	2
Washington,	8	58	6	72	4	24	28	100	7	41	1	49	24	73	8,241	5,079	165	773
West Virginia,	0	1	0	1	0	0	0	1	0	1	0	1	0	1	252	132	0	31
Wisconsin,	19	139	3	161	4	51	55	216	18	117	3	138	44	182	22,355	12,894	587	2,731
Wyoming,	0	4	1	5	0	4	4	9	0	4	0	4	0	4	707	372	17	62
TOTALS,	844	2,458	306	3,608	372	1005	1,377	4,985	850	2,120	211	3,181	1,705	4,886	625,975	380,790	16,402	$141,766

SUMMARY II. — Church Membership in 1891, with connected Statistics.

States, Etc.	Members.				Additions.			Removals.				Baptisms.		Families	Y. P. S. C. E.	
	Male.	Female.	Total.	Absent.	Conf.	Letter.	Total.	Deaths.	Dis.	Disci.	Total.	Adult.	Infant.		Number.	Members.
Alabama,	832	1,170	2,002	269	155	89	244	23	105	82	210	70	83	783	10	388
Arizona,	55	114	169	40	3	17	20	0	10	0	10	1	6	210	2	55
Arkansas,	136	237	373	65	21	46	67	8	31	1	40	10	4	143	3	80
California,	4,225	8,037	12,262	1,681	720	926	1,646	160	882	198	1,240	297	356	7,515	90	3,667
Colorado,	1,338	2,262	3,600	599	408	442	850	33	342	74	449	148	115	4,874	30	1,183
Connecticut,	20,005	39,439	59,444	7,692	1,904	1,288	3,192	1,192	1,248	313	2,753	794	1,066	40,137	256	15,607
Dis. of Colum.	637	1,176	1,813	92	195	70	265	32	31	29	92	44	38	966	6	541
Florida,	532	782	1,314	189	146	138	284	15	35	15	65	71	39	1,017	9	301
Georgia,	1,524	2,158	3,682	314	343	121	464	53	93	137	283	256	68	1,687	13	457
Idaho,	72	111	183	31	49	61	110	1	9	1	11	12	12	211	3	56
Illinois,	12,420	23,651	36,071	4,786	2,799	1,943	4,742	410	1,770	689	2,899	1,503	786	48,472	206	9,370
Indiana,	1,003	2,023	3,026	328	453	234	687	43	106	165	314	171	65	2,782	24	1,080
Indian Ter.,	51	84	135	10	10	4	14	5	0	0	5	8	4	90	2	40
Iowa,	8,838	16,653	25,491	2,920	2,398	1,426	3,824	300	1,255	447	2,002	1,194	498	16,259	176	7,307
Kansas,	4,294	7,570	11,864	1,822	1,001	523	1,524	100	841	390	1,331	483	184	7,545	90	3,096
Kentucky,	189	317	506	57	49	17	66	9	3	3	15	17	3	257	2	85
Louisiana,	539	770	1,309	133	86	56	142	29	14	132	175	28	86	448	3	148
Maine,	6,249	15,360	21,609	4,311	750	349	1,099	431	379	316	1,126	509	148	17,311	161	7,032
Maryland,	120	212	332	38	18	10	28	3	14	9	26	5	15	285	4	84
Massachus's,	33,433	71,881	105,314	15,865	3,617	3,170	6,787	1,916	2,721	475	5,112	1,840	1,543	75,214	476	29,501
Michigan,	7,863	16,697	24,560	3,258	2,007	1,039	3,046	312	1,107	499	1,918	966	439	18,654	161	6,575
Minnesota,	5,029	9,005	14,034	1,875	899	795	1,694	139	687	166	992	393	317	10,370	112	4,430
Mississippi,	85	120	205	76	8	1	9	0	0	11	11	2	1	29	2	178
Missouri,	2,953	5,161	8,114	787	722	622	1,344	79	554	257	890	228	288	5,022	55	2,185
Montana,	161	276	437	60	64	88	152	3	21	7	31	11	26	545	5	165
Nebraska,	3,802	6,478	10,280	1,201	1,054	781	1,835	87	761	198	1,046	510	339	6,890	84	3,026
Nevada,	6	44	50	2	3	0	3	0	3	1	4	2	1	–	1	12
N. Hamps'e,	5,893	13,681	19,574	3,546	443	363	806	423	378	163	964	303	154	16,377	121	5,969
New Jersey,	1,748	3,335	5,083	469	327	237	564	65	133	98	296	112	112	2,656	22	1,239
New Mexico,	63	109	172	43	4	22	26	3	7	2	12	4	4	275	1	49
New York,	14,790	29,752	44,542	4,432	2,344	1,807	4,151	633	1,391	470	2,494	1,069	711	22,227	173	9,571
No. Carolina,	417	652	1,069	141	103	9	112	26	21	62	109	59	6	382	7	258

No. Dakota,	637	993	1,630	164	145	110	255	5	67	71	143	81	61	2,221	22	644
Ohio,	11,760	22,374	34,134	3,483	2,772	1,314	4,086	442	1,316	544	2,302	1,437	560	18,777	145	7,104
Oklahoma,	210	301	511	29	123	168	291	6	16	15	37	38	5	980	9	211
Oregon,	849	1,541	2,390	400	319	273	592	21	120	55	196	131	57	1,743	20	797
Pennsylva'a,	3,660	6,211	9,871	304	624	383	1,007	129	389	261	779	109	372	3,735	65	3,735
RhodeIsland	2,148	4,976	7,124	844	309	179	488	93	139	55	287	183	146	4,901	28	1,908
So. Carolina,	134	237	371	30	9	11	20	11	3	4	18	1	18	230	2	91
So. Dakota,	1,988	3,185	5.173	789	562	419	981	38	453	210	701	262	183	4,667	43	1,398
Tennessee,	627	831	1,458	337	108	120	228	26	54	18	98	46	23	690	17	813
Texas,	362	595	957	85	89	52	141	6	10	17	33	20	21	171	2	50
Utah,	153	339	492	106	28	83	111	1	24	0	25	19	1	455	4	163
Vermont,	6,899	13,827	20,726	4,300	783	459	1,242	452	490	132	1,074	517	225	14,765	140	6,125
Virginia,	79	100	179	36	31	7	38	3	6	0	9	3	6	64	2	64
Washington,	1,275	1 984	3,259	333	371	535	906	16	197	70	283	139	175	491	77	3,267
W. Virginia,	59	84	143	23	1	11	12	1	4	0	5	1	1	80	1	32
Wisconsin,	5,651	12,014	17,665	1,817	1,189	562	1,751	233	615	244	1,092	581	395	9,907	104	4,883
Wyoming,	141	254	395	93	48	92	140	3	22	4	29	17	21	485	4	170
TOTALS,	175,934	349,163	525,097	70,305	30,614	21,472	52,086	8,049	18,877	7,110	34,036	14,705	9,787	373,995	2,994	145,100

SUMMARY III. — Contributions, 1891.

States, Etc.	Benevolent Contributions.												Home Exp.	
	Chs.	Foreign.	Education.	Church Building.	Home Missions.	A. M. A.	Sunday Schools.	New West.	Min. Aid.	Other.	Total.	Legacies.	Chs.	Total.
Alabama,	23	$309	$2	$13	$104	$38	$57	$0	$80	$300	$903	$ 0	28	$6,984
Arizona,	3	112	0	12	509	0	6	0	0	32	671	0	3	2,834
Arkansas,	5	3	12	18	86	10	22	0	0	10	161	0	6	2,944
California,	126	8,992	1,162	2,791	10,861	3,491	879	37	11	10,875	39,099	0	125	213,030
Colorado,	44	1,525	336	331	2,516	208	1,049	87	0	11,611	17,663	0	44	75,494
Connecticut,	306	70,498	22,638	35,903	76,936	34,296	8,225	13,093	5,288	180,330	447,207	603,549	303	693,311
Dist. of Columbia,	7	1,123	106	291	2,162	709	481	214	10	1,399	6,495	0	7	24,219
Florida,	28	226	7	48	725	49	124	6	9	184	1,378	0	26	11,197
Georgia,	42	84	0	106	308	86	98	0	41	314	1,037	0	45	9,939
Idaho,	4	13	4	12	102	0	15	0	0	8	154	0	6	3,650
Illinois,	256	35,193	11,409	19,064	52,199	7,430	5,171	4,710	2,589	72,348	210,113		264	488,677
Indiana,	44	1,064	51	678	1,618	72	153	23	20	1,746	5,425	100	42	35,152
Indian Territory,	2	0	0	0	53	0	7	0	0	1	61	0	2	136
Iowa,	298	11,550	12,337	3,811	19,712	4,111	2,351	995	302	8,502	63,671	7,202	290	289,556
Kansas,	168	1,809	1,244	1,083	5,135	543	672	237	406	2,645	13,774	0	154	129,714
Kentucky,	3	2	2	27	43	82	19	0	0	179	354	0	6	2,348
Louisiana,	9	6	4	26	6	22	15	0	39	59	177	0	11	2,717
Maine,	201	11,884	2,346	2,742	14,795	6,145	1,395	748	522	30,350	70,927		202	221,628
Maryland,	4	225	1,670	613	1,084	138	56	158	0	466	4,410	0	4	7,316
Massachusetts,	536	141,647	38,545	23,453	186,663	49,368	16,987	14,671	1,869	184,345	657,548	156,019	534	1,532,001
Michigan,	276	10,387	1,933	2,401	20,875	2,825	2,017	452	666	17,786	59,342	10,092	263	317,777
Minnesota,	153	9,300	9,462	6,506	18,912	2,174	910	1,346	231	13,026	61,867		150	214,049
Mississippi,	4	33	0	0	22	34	0	0	0	85	174	0	2	467
Missouri,	70	7,039	27,674	1,635	19,580	818	528	914	94	7,418	65,700	0	76	113,233
Montana,	8	88	0	74	281	46	114	0	0	107	710	0	9	10,718
Nebraska,	158	2,843	3,889	1,254	4,904	347	479	169	6	3,264	17,155	0	150	121,697
Nevada,	1	5	0	0	50	0	0	0	0	20	75	0	1	2,500
New Hampshire,	170	15,566	5,229	3,345	18,640	6,419	1,670	1,442	339	11,565	64,215	21,502	168	215,751
New Jersey,	28	4,592	1,209	1,552	6,879	3,701	481	375	51	9,988	28,828	0	29	132 023
New Mexico,	3	33	0	200	111	18	0	8	0	100	470	0	3	3,774
New York,	213	36,580	3,567	13,432	49,819	14,109	4,049	1,153	3,631	223,041	349,381	10,264	213	565,150
North Carolina,	15	24	0	0	16	23	22	0	0	59	144	0	15	880

North Dakota,	48	250	213	149	1,294	96	258	20	0	272	2,552	0	49	26,569
Ohio,	198	11,731	4,046	9,242	15,197	6,496	2,696	1,456	738	18,296	69,898	1,033	214	330,752
Oklahoma,	11	5	0	90	82	0	12	0	0	36	225	0	13	4,063
Oregon,	33	764	11	898	2,085	128	295	42	90	948	5,261	154	37	53,696
Pennsylvania,	60	2,654	55	319	1,410	988	435	144	6	3,608	9,619	0	60	92,383
Rhode Island,	30	9,098	2,142	3,884	20,922	2,565	662	2,790	263	10,873	53,199	10,630	29	148,676
South Carolina,	3	0	0	0	0	6	0	0	0	245	251	0	2	16,281
South Dakota,	113	1,271	1,457	848	2,227	293	608	119	63	779	7,665	0	116	50,543
Tennessee,	16	179	0	140	77	233	32	0	0	621	1,282	73	20	16,754
Texas,	11	32	0	268	194	0	57	0	0	356	907	0	10	9,848
Utah,	4	144	0	160	285	10	19	38	0	536	1,193	0	4	50,105
Vermont,	198	15,804	1,770	4,861	14,694	5,190	1,079	1,100	50	7,837	52,385	39,594	193	232,328
Virginia,	2	43	0	17	74	5	11	9	0	12	171	0	3	1,581
Washington,	89	1,062	297	608	3,412	148	470	33	10	4,115	10,155	0	81	117,552
West Virginia,	2	23	0	13	24	0	27	0	0	5	92	0	2	1,831
Wisconsin,	149	7,809	1,257	2,758	11,260	3,360	1,152	1,615	406	14,685	44,302	1,720	132	181,615
Wyoming,	5	113	7	21	148	0	80	30	0	30	429	0	7	6,164
TOTALS,	4180	$423,737	$156,093	$145,697	$589,092	$156,830	$55,945	$48,234	$17,830	$855,417	$2,448,875	$861,932	4153	$6,791,607

SUMMARY IV. — Changes during the Year.

States, Etc.	Churches.				Ministers.									Sabbath Schools.		Benevolent Contributions.		Home Expenditures.	
			Members.		Pastors.					Died.									
	New.	Dropped.	Gain.	Loss.	Ordained.	Installed or recognized.	Died.	Dismissed.	Ordained, not Installed.	Pastors installed.	Pastors.	Without Charge.	Total.	Gain.	Loss.	Gain.	Loss.	Gain.	Loss.
Alabama,	14	1	389	–	1	0	0	0	0	0	1	1	1	378	–	$–	$ 483	$ –	$ 797
Arizona,	–	–	4	–	0	0	0	0	0	0	0	0	0	–	13	322	–	–	769
Arkansas,	1	1	2	–	0	0	0	0	0	0	0	0	0	–	197	23	–	478	–
California,	6	3	406	–	2	1	0	5	2	0	0	2	2	–	1,734	2,703	–	–	18,293
Colorado,	3	–	507	–	3	0	0	0	2	0	0	2	2	87	–	–	14,867	6,096	–
Connecticut,	1	1	407	–	4	8	2	10	4	2	3	9	14	–	428	80,458	–	23,477	–
Dist. Columbia,	1	–	388	–	0	1	0	0	0	0	0	0	0	198	–	1,326	–	2,784	–
Florida,	7	2	139	–	0	0	0	1	4	0	0	0	0	745	–	–	506	1,887	–
Georgia,	10	6	268	–	0	1	0	0	0	0	1	0	1	225	–	199	–	3,927	–
Idaho,	3	–	99	–	0	2	0	0	0	0	0	0	0	125	–	–	87	2,558	–
Illinois,	13	2	2,004	–	6	7	1	4	6	1	1	5	7	840	–	–	10,067	29,950	–
Indiana,	5	2	362	–	1	0	0	0	4	0	1	1	2	311	–	–	975	–	3,898
Indian Terr'y,	–	–	5	–	0	0	0	0	0	0	0	0	0	236	–	19	–	–	231
Iowa,	26	6	1,929	–	3	4	0	0	6	0	0	1	1	–	256	3,202	–	12,496	–
Kansas,	2	4	–	178	3	1	0	1	5	0	0	1	1	114	–	–	2,019	5,896	–
Kentucky,	–	1	13	–	0	0	0	0	1	0	0	0	0	258	–	33	–	–	1,917
Louisiana,	5	1	–	107	0	0	0	0	1	0	0	0	0	141		–	82	–	1,666
Maine,	1	–	–	20	6	6	1	9	8	1	2	2	5	–	505	8,181	–	9,184	–
Maryland,	1	–	–	4	0	0	0	0	0	0	0	0	0	53	–	71	–	–	266
Massachusetts,	9	1	1,655	–	21	24	2	24	8	2	1	11	14	–	1,404	–	17,737	133,648	–
Michigan,	6	5	739	–	0	1	0	0	8	0	0	3	3	723	–	16,054	–	77,139	–
Minnesota,	23	3	784	–	6	8	0	7	3	0	0	2	2	392	–	–	82,713	49,906	–
Mississippi,	1	–	–	7	0	0	0	0	0	0	0	0	0	30	–	53	–	–	–
Missouri,	10	1	507	–	1	2	0	4	3	0	1	2	3	–	740	23,098	–	–	20,461
Montana,	3	–	119	–	0	0	0	0	1	0	0	0	0	186	–	211	–	4,059	–
Nebraska,	10	8	436	–	4	6	0	1	5	0	0	1	1	1,019	–	–	5,642	–	2,979

Nevada,	-	-	-	-	0	0	0	0	0	0	0	0	0	9	-	-	10	1,510	-
N. Hampshire,	1	-	-	101	3	3	1	3	3	1	1	1	3	-	341	7,718	-	4,168	-
New Jersey,	1	2	201	-	1	3	0	0	0	0	0	2	2	-	15	5,646	-	28,793	-
New Mexico,	-	-	12	-	0	0	0	0	0	0	0	0	0	97	-	348	-	-	106
New York,	3	2	1,287	-	2	3	0	3	7	0	1	3	4	3,861	-	139,101	-	49,048	-
North Carolina,	-	-	-	11	1	0	0	0	1	0	0	0	0	-	101	-	201	-	410
North Dakota,	2	2	-	32	2	1	0	0	1	0	0	0	0	1,031	-	653	-	-	3,213
Ohio,	7	1	2,313	-	1	11	0	3	9	0	0	5	5	932	-	5,896	-	55,614	-
Oklahoma,	9	2	218	-	0	0	0	0	0	0	0	0	0	343	-	138	-	-	1,882
Oregon,	7	1	389	-	0	0	0	0	0	0	0	1	1	638	-	401	-	15,619	-
Pennsylvania,	6	3	379	-	2	4	0	0	1	0	0	0	0	620	-	2,852	-	30,326	-
Rhode Island,	-	-	116	-	1	0	0	0	0	0	0	1	1	509	-	2,809	-	46,954	-
South Carolina,	1	-	2	-	0	0	0	0	0	0	0	0	0	87	-	6	-	13,331	-
South Dakota,	14	8	281	-	3	0	0	1	3	0	0	0	0	-	1,294	-	3,340	1,696	-
Tennessee,	4	2	-	5	0	0	0	0	0	0	0	1	1	48	-	-	529	4,510	-
Texas,	2	-	92	-	1	0	0	0	1	0	0	0	0	128	-	274	-	5,060	-
Utah,	1	-	86	-	0	0	0	0	0	0	0	0	0	-	-	317	-	42,841	-
Vermont,	-	-	50	-	4	1	-	4	4	0	1	5	6	-	155	5,156	-	35,506	-
Virginia,	1	-	31	-	0	0	0	0	0	0	0	0	0	63	-	24	-	104	-
Washington,	10	3	598	-	6	0	0	1	1	0	0	1	1	3,098	-	51	-	43,080	-
West Virginia,	-	-	5	-	0	0	0	0	0	0	0	0	0	13	-	-	4	91	-
Wisconsin,	9	-	1,450	-	5	4	0	6	8	0	0	3	3	1,740	-	4,464	-	18,270	-
Wyoming,	2	-	58	-	0	0	0	0	0	0	0	0	0	161	-	169	-	-	3,734
TOTALS,	242	74	18,730	465	93	102	7	87	110	7	13	66	86	19,439	7,183	$317,976	$139,262	$761,008	$60,622
NET,	168		18,265											12,256		178,714		700,386	

SUMMARY V. — Statistical Summaries of the Congregational Churches in the United States, for the Years 1857–1891.

Year.	CHURCHES. With Ministers. Pastors by council.	Pastors otherwise inducted.*	Supplies.†	Total.	Vacant. Sup. by Lic., etc.	Not Supplied.	Total.	Condition not reported.	Total Churches.	MINISTERS. In Pastoral Work. Pastors by council.	Pastors otherwise.	Supplies.†	Total.	Not in Pastoral work.	Position not reported.	Total Ministers.	In Foreign Lands.
1857	947	592	229	1,768			503	44	2,315	953	562	216	1,731	592	27	2,350	
1858	894	690	253	1,837			472	60	2,369	907	617	222	1,746	625	38	2,409	
1859	861	594	548	2,003			390	178	2,571	878	523	457	1,858	596	90	2,544	
1860	898	694	454	2,046			537	0	2,583	899	618	375	1,892	649	93	2,634	
1861	923	1,044	130	2,097			458	0	2,555	931	812	208	1,951	628	99	2,678	
1862	890	894	318	2,102			478	0	2,580	904	804	201	1,909	663	116	2,688	
1863	835	725	597	2,157			495	0	2,652	838	602	418	1,858	632	203	2,693	
1864	878	1,026	198	2,102			565	0	2,667	876	875	145	1,896	653	149	2,798	
1865	837	789	433	2,059	80	525	605	59	2,723	792	784	310	1,886	875	41	2,802	
1866	852	1,032	221	2,105	66	559	625	50	2,780	862	912	171	1,945	859	19	2,823	86
1867	869	1,227	56	2,152	65	592	657	10	2,819	872	1,081	45	1,998	881	0	2,879	94
1868	890	1,362	46	2,298	115	538	653	0	2,951	892	1,191	36	2,119	850	0	2,969	103
1869	903	1,365	58	2,326	112	605	717	0	3,043	900	1,184	49	2,133	935	0	3,068	101
1870	903	1,438	0	2,341	129	651	780	0	3,121	901	1,269	0	2,170	828	0	3,098	99
1871	930	1,505	0	2,435	153	614	767	0	3,202	931	1,287	0	2,218	906	0	3,124	105
1872	925	1,562	0	2,487	134	642	776	0	3,263	925	1,327	0	2,252	949	0	3,201	100
1873	893	1,608	0	2,501	169	655	824	0	3,325	898	1,396	0	2,294	944	0	3,238	115
1874	934	1,615	0	2,549	184	670	854	0	3,403	936	1,375	0	2,311	967	0	3,278	123
1875	917	1,630	0	2,547	217	673	890	0	3,437	912	1,394	0	2,306	994	0	3,300	126
1876	930	1,783	0	2,713	164	632	796	0	3,509	912	1,462	0	2,374	959	0	3,333	125
1877	898	1,795	0	2,693	203	668	871	0	3,564	889	1,474	0	2,363	1,043	0	3,406	122
1878	910	1,806	0	2,716	242	662	904	0	3,620	896	1,464	0	2,360	1,136	0	3,496	117
1879	898	1,893	0	2,791	200	683	883	0	3,674	885	1,561	0	2,446	1,139	0	3,585	130
1880	881	1,919	0	2,800	189	756	945	0	3,745	872	1,540	0	2,412	1,165	0	3,577	136
1881	877	2,010	0	2,887	157	811	968	0	3,855	856	1,617	0	2,473	1,263	0	3,736	143
1882	927	1,986	0	2,913	149	874	1,023	0	3,936	918	1,607	0	2,525	1,198	0	3,723	143
1883	936	2,150	0	3,086	138	786	924	0	4,010	921	1,738	0	2,659	1,137	0	3,796	141
1884	927	2,153	0	3,080	198	814	1,012	0	4,092	932	1,831	0	2,763	1,126	0	3,889	138
1885	959	2,184	0	3,143	165	862	1,027	0	4,170	954	1,910	0	2,864	1,179	0	4,043	152
1886	967	2,218	0	3,185	230	862	1,092	0	4,277	974	1,878	0	2,852	1,238	0	4,090	163
1887	886	1,980	354	3,220	211	973	1,184	0	4,404	884	1,729	249	2,862	1,422	0	4,284	172
1888	859	2,149	311	3,319	267	983	1,250	0	4,569	859	1,878	249	2,986	1,422	0	4,408	172
1889	834	2,296	230	3,360	296	1,033	1,329	0	4,689	839	2,039	187	3,065	1,575	0	4,640	175
1890	884	2,364	220	3,468	363	986	1,349	0	4,817	881	2,021	160	3,062	1,557	0	4,619	183
1891	844	2,458	306	3,608	372	1,005	1,377	0	4,985	850	2,141	211	3,202	1,717	0	4,919	175

* Those under this head were reported prior to 1887 as "acting pastors."

† The standing of those here reported, 1857–69, was not specified.

SUMMARY V. — Continued.

Year.	Church Members.				Additions the Year Preceding.			Removals the Year Preceding.			
	Males.	Females.	Total.	Absent.	Confession.	Letter.	Total.	Deaths.	Dismissed.	Discipline.	Total.
1857			224,732		6,913	6,592	13,505	3,119	6,076	465	9,651
1858			235,369		12,812	7,950	21,582	3,303	6,859	440	10,602
1859	73,736	142,625	250,452	27,691	25,202	9,569	34,954	3,535	8,067	654	12,343
1860	79,893	156,871	253,765	29,048	7,486	7,335	14,821	3,611	6,965	649	11,225
1861	81,196	158,237	255,034	32,180	5,522	6,629	12,151	3,708	8,280	559	10,539
1862	80,738	161,490	257,191	33,266	6,196	6,433	12,629	3,908	5,376	616	9,900
1863	83,551	164,037	260,284	30,854	7,765	6,243	14,378	4,244	5,457	755	10,456
1864	86,571	171,145	262,649	34,068	9,032	6,777	15,809	4,900	5,739	622	11,261
1865	84,715	171,608	263,296	34,244	11,030	7,393	18,442	4,729	6,578	644	11,961
1866	85,781	174,333	267,453	32,981	11,249	8,593	19,994	4,380	8,366	614	13,360
1867	91,309	184,436	278,708	34,059	19,127	11,065	30,210	4,238	9,491	709	14,438
1868	97,090	193,636	291,042	34,915	16,432	11,814	28,246	4,310	10,479	860	15,648
1869	98,165	196,865	300,362	35,364	15,167	12,078	27,373	4,386	10,761	642	15,801
1870	101,901	200,927	306,518	36,590	13,501	11,636	25,137	4,440	10,090	626	15,180
1871	103,470	204,062	312,054	39,147	13,271	10,969	23,343	4,701	9,799	784	15,284
1872	105,804	207,614	318,916	41,787	13,945	10,746	25,394	4,785	10,252	729	15,766
1873	106,991	208,575	323,679	42,660	13,216	11,312	24,620	5,294	10,003	836	16,138
1874	108,194	211,918	330,391	44,352	15,279	11,961	27,330	5,120	10,450	863	16,433
1875	110,761	217,454	338,313	44,871	17,306	12,198	29,645	5,168	10,727	895	16,805
1876	116,240	227,419	350,658	45,033	20,844	12,400	33,294	5,503	10,468	1,076	17,047
1877	121,733	236,343	365,595	46,239	24,138	10,973	35,111	5,209	9,367	1,167	15,743
1878	125,102	234,531	375,654	48,615	20,498	11,257	31,735	5,096	10,442	1,357	16,895
1879	128,224	249,349	382,540	40,747	16,689	10,817	27,506	5,424	9,965	1,822	17,211
1880	128,421	249,908	384,332	52,942	12,230	10,519	22,749	5,563	9,831	2,115	17,509
1881	128,060	251,822	385,685	54,122	11,311	11,235	22,546	5,664	9,454	2,060	17,178
1882	126,271	252,227	387,619	51,800	13,539	12,356	25,895	6,201	10,034	2,097	18,332
1883	133,347	257,781	396,209	57,004	14,800	13,448	28,377	6,270	11,368	1,724	19,362
1884	133,504	266,522	401,549	56,899	17,923	13,809	32,055	6,148	11,919	2,187	20,285
1885	138,801	275,457	418,564	59,541	21,729	15,184	37,135	6,592	12,291	2,759	21,753
1886	147,229	280,365	436,379	60,820	27,166	15,951	43,185	6,481	13,300	2,482	22,270
1887	151,915	300,715	457,584	65,860	41,156	26,185	67,530	11,201	23,068	4,375	38,644
1888	159,500	316,108	475,608	66,462	25,994	19,042	45,036	7,206	16,548	3,663	27,417
1889	165,248	326,737	491,985	69,540	29,286	20,573	49,859	7,212	18,261	7,467	32,940
1890	170,536	336,296	506,832	69,601	27,592	20,190	47,782	7,477	18,043	6,126	31,646
1891	175,934	349,163	525,097	70,305	30,614	21,472	52,086	8,049	18,877	7,110	34,036

SUMMARY V. — Concluded.

Year.	Baptisms.		In Sabbath Schools.	Families.		Benevolent Contributions.		For Home Expenditures.	
	Adult.	Infant.		Churches reporting.	Number.	Churches reporting.	Amount reported.	Churches reporting.	Amount reported.
1857			195,572				*Unknown.*		*Unknown.*
1858			207,815				"		"
1859	10,529	5,061	228,984				"		"
1860	3,050	4 812	242,823				"		"
1861	2,151	4,544	246,178				"		"
1862	2,464	4,135	250,860				"		"
1863	3,326	4,122	257,934				"		"
1864	4,022	4,131	277,398				$410,045		"
1865	4,974	4,133	272,684				563,077		"
1866	5,221	4,077	286,275			2,217	1,024,720		"
1867	8,720	5,012	313,871			1,945	920,938		"
1868	7,869	4,944	339,205			2,180	928,507		"
1869	7,094	5,022	356,502			2,351	986,015		"
1870	6,335	5,134	361,465			2,341	954,555		"
1871	5,797	5,262	368,937			2,487	1,150,814	848	$1,155,970
1872	6,373	4,703	371,100			2,426	1,305,873	854	1,257,803
1873	5,871	4,570	372,554			2,396	1,213,816	1,093	1,978,365
1874	6,899	4,999	385,338			2,403	1,188,137	1,276	2,433,251
1875	8,743	5,184	401,838			2,418	1,241,014	1,020	1,388,446
1876	10,466	5,388	412,035			2,635	1,184,356	1,548	2,584,166
1877	12,318	5,332	420,523	1,901	145,012	2,736	1,117,808	1,503	2,276,164
1878	10,686	5,556	435,741	2,161	165,842	2,760	951,890	1,696	2,313,796
1879	8,370	5,374	437,505	2,407	181,292	2,817	1,098,691	1,890	2,595,228
1880	5,893	4,989	444,628	2,464	187,617	2,896	1,032,272	2,613	3,466,489
1881	5,560	4,309	450,650	2,687	195,748	2,964	1,227,108	1,908	2,810,333
1882	5,999	5,322	454,578	2,695	196,716	2,994	1,383,685	2,256	2,934,027
1883	6,374	5,366	467,137	2,391	230,860	3,077	2,638,619	2,616	3,943,227
1884	8,290	5,801	478,357	3,097	196,106	3,008	1,523,924	2,990	3,883,105
1885	9,509	7,139	508,471	3,279	235,717	3,281	1,700,235	3,167	4,567,727
1886	13,075	7,364	521,987	3,237	245,068	3,485	1,677,219	2,938	3,909,225
1887	20,123	11,966	551,691	3,643	268,775	3,511	2,095,485	3,174	5,078,980
1888	12,039	8,328	580,672	3,904	303,932	3,814	2,205,563	3,497	4,978,889
1889	13,786	8,889	597,351	3,997	325,149	3,871	2,398,037	3,943	6,046,962
1890	12,555	9,882	613,719	4,247	341,043	4,042	2,270,161	4,094	6,091,221
1891	14,705	9,787	625,975	4,716	373,995	4,180	2,448,875	4,153	6,791,607

As to "Contributions" and "Home Expenditures," in the earlier years reported above, it will be seen that this table is more an exhibit of the number of churches reporting than of totals raised. Before the issue of 1867, one half of the churches did not report either item; many States did not have the item in their schedules. But the more recent reports, while far from complete, are full enough for some consistency and a basis of reasonable comparisons and deductions.

SUMMARY VI. — Annual Changes, as published 1859–1891, for the Years 1858–1891.

	Churches.					Ministers.									In Sabbath Schools.		Benevolent Contributions.	
						Pastors.					Died.							
Collected.	New.	Dropped.	Net Gain.	Net Loss.	Net Gain (or Loss) of Church Members.	Ordained.	Installed or Recog.	Died.	Dismissed.	Ordained without Installat'n.	Pastors by Council.	Pastors otherwise.	Without Charge.	Total.	Net Gain.	Net Loss.	Net Increase.	Net Decrease.
1858			54	–	10,637										12,288	–		
1859			202	–	15,083										21,169	–		
1860			12	–	3,313										13,839	–		
1861	–		–	28	1,269										3,355	–		
1862			25	–	2,157										4,682	–		
1863			72	–	3,093										7,074	–		
1864			16	–	2,365										19,464	–		
1865			55	–	647										–	4,714		
1866	111	54	57	–	4,157	47	99	14	104	51	14			49	13,591	–		
1867	121	82	39	–	11,255	42	116	8	135	38	8			53	27,596	–	–	$103,782
1868	201	69	132	–	12,334	41	95	2	122	32	2			34	25,334	–	$7,568	–
1869	144	52	92	–	9,320	68	131	8	155	54	8			49	17,297	–	57,508	–
1870	124	46	78	–	6,156	47	104	10	130	40	10			57	4,963	–	–	31,459
1871	141	60	81	–	5,536	50	121	6	125	48	6			45	7,472	–	196,258	–
1872	128	67	61	–	6,862	43	119	11	121	52	11			56	2,163	–	155,059	–
1873	144	82	62	–	4,763	56	111	10	130	60	10	13	38	61	1,454	–	–	92,057
1874	130	52	78	–	6,712	46	102	13	93	50	13	8	42	63	12,784	–	–	25,678
1875	108	73	35	–	7,922	55	88	12	108	63	12	11	46	69	16,500	–	52,876	–
1876	123	52	71	–	12,345	44	94	10	128	73	10	11	43	64	10,197	–	–	56,657
1877	118	63	55	–	14,937	39	72	11	115	57	11	12	31	54	8,488	–	–	66,548
1878	110	54	56	–	10,059	56	97	9	99	59	9	10	35	54	15,218	–	–	165,917
1879	106	52	54	–	6,886	57	82	9	95	50	9	7	58	74	1,764	–	146,810	–
1880	123	52	71	–	1,792	75	88	11	73	65	11	21	49	81	7,123	–	–	66,419
1881	167	57	110	–	1,353	35	78	10	72	73	10	11	64	85	6,022	–	194,835	–
1882	139	58	81	–	1,934	36	101	8	80	80	8	12	40	60	3,928	–	156,577	–
1883	182	102	80	–	8,627	61	94	10	111	67	10	21	47	78	12,559	–	1,254,933	–
1884	177	95	82	–	5,340	48	97	4	117	57	4	15	58	77	11,220	–	–	1,114,695
1885	158	80	78	–	17,015	60	109	11	115	58	11	10	57	78	30,213		176,310	
1886	197	90	107		17,815	51	91	13	86	79	13	14	61	88	13,512			23,025
1887	246	119	127	–	21,205	47	93	9	100	103	9	13	69	91	29,704		418,275	
1888	254	89	165	–	18,024	66	100	8	88	101	8	16	68	92	28,981	–	110,078	–
1889	241	121	120	–	16,377	68	99	10	114	101	10	11	72	93	16,679	–	192,474	–
1890	224	96	128	–	14,847	78	106	9	95	117	9	19	66	94	16,459	–	–	127,376
1891	242	74	168	–	18,265	93	102	7	87	110	7	13	66	86	12,341	–	178,714	–

In this table, the "new" churches are occasionally such as were previously "dropped," or have not been previously reported.

Under "Died" (Ministers), until 1873 no account was kept to distinguish between "acting pastors" and "without charge." The difference between "pastors" and "totals" includes these two classes. The fluctuations under "Benevolent Contributions" are greatly due to more or less full reports. See the annual *number of churches reporting* in table next above.

REMARKS UPON THE STATISTICS.

COMPARISONS between figures reported last year and this year are as follows, the specific changes by States being given in Summary IV.: —

Number of *churches* as printed Jan. 1, 1891,			4,817
New churches added to the list,		241	
Churches dropped from the list,		74	
Net addition,			168
Total number of churches as now printed,			4,985
Number of *church members* as printed Jan. 1, 1891,			506,832
Gain in 40 States gaining,		18,730	
Loss in 9 States losing,		465	
Total net gain,			18,265
Total membership as now printed,			525,097
Number in *Sabbath Schools* as printed Jan. 1, 1891,			613,719
Gain in 36 States gaining,		19,437	
Loss in 13 States losing,		7,183	
Total net gain,			12,256
Total as now printed,			625,975
Benevolent Contributions for year as printed Jan. 1, 1891,			$2,270,161
Increase in 33 States,	$317,976		
Decrease in 16 States,	139,262		
Total net increase,			178,714
Total amount for year now printed,			$2,448,875
Home Expenditures for year as printed Jan. 1, 1891,			$6,091,221
Increase in 34 States,	$761,008		
Decrease in 15, "	60,622		
Total net increase,			$700,386
Total amount reported this year,			$6,791,607

LIST OF CONGREGATIONAL MINISTERS IN THE UNITED STATES.

REPORTED BY THE SEVERAL STATE ORGANIZATIONS.

The following is a compilation of the alphabetical lists furnished by the State Associations and Conferences, corrected by correspondence with their secretaries to the latest possible date. The secretary of the Council in no case presumes to insert or omit a name upon his own responsibility. The State organizations (or later councils) are alone responsible; but the secretary has used his utmost endeavors to obtain a complete and correct list. If any names are omitted, it is because they are not reported by any organization in any State.

The figures refer to pages where the name will be found in the tables, in the Vital Statistics, in the service of the Benevolent Societies, of the Theological Seminaries, in the list of foreign missionaries. In some cases the *page* is left as in tables, when the post-office is changed since the tables were put to press.

Names starred (*) are of persons who, although mentioned (usually as supplying churches), are not reported as members of any organization of Congregational churches or ministers. A few names are also retained with a * of those who were in active service last year, and may be presumed to be *in transitu*. Such names are not continued a second year, without specific report.

Some post-office addresses are antiquated, but the best possible has been done.

Licentiates are not included in this list, but a list of licentiates follows this, and a list of ministers of other denominations.

Names of persons in last year's list, deceased since the issue of 1891, are retained, and are indexed to the pages of the "Vital Statistics" when found there.

Some errors will be found in first names, initials, and spelling. No pains have been spared to secure accuracy; but, effort failing, the compiler has not ventured to follow even his own convictions, against the unmistakable testimony of the reports.

Names differing only in a single letter and pronounced alike are treated as one name, but spelled according to report. Browne, Clarke, Curtiss, Griffith, etc., and names beginning with Mac. or Mc. are among this number. Names beginning with Mc. or St. are arranged as if the word was not abbreviated.

Letters for our missionaries will be addressed to the care of the society mentioned with the name, such societies (initials) being (as are all foreign addresses) in italics.

By vote of the last National Council (*Minutes*, page 26), the separate list of ministers without pastoral charge is omitted, and the usage of previous years is resumed. Such names, as they do not occur in the preceding tables, have no numeral page reference, and in place of it the year of ordination is given.

Abbott, Charles H., Grand View, Tenn. 326
Abbott, Ephraim E. P., Sierra Madre, Cal. 1868
Abbott, Frederick M., Griggsville, Ill. 134
Abbott, Justin E., *A. B. C. F. M.* 359
Abbott, Lyman, Brooklyn, N. Y. 274
Abbott, Theophilus C., Lansing, Mich. 1867
Abernethy, Henry C., Poway, Cal. 94
Ablett, John C., Alton, Io. 12, 148
Adair, Samuel L., Osawatomie, Kan. 1841
Adam, J. Douglass, Manchester, Vt. 334
Adams, Aaron C., Wethersfield, Ct. 114
Adams, Allison D., Oshkosh, Wis. 352
[Adams, Benjamin S., deceased, 17
Adams, Calvin C., Cedar Falls, Io. 1850
Adams, Charles D., Springfield, Mo. 1885
Adams, Daniel E., Southboro, Mass. 212
Adams, Edw'd A., S. Ash ave., Chicago, Ill. 130
Adams, Ephraim, Waterloo, Io. 154
Adams, Frank S., Reading, Mass. 210
Adams, Frederick H., Arctic, R. I. 316
Adams, Geo. C., Henrietta st., St. Louis, Mo. 248
Adams, Geo. M., Auburndale, Mass. 1857
Adams, Harry C., Turner's Falls, Mass. 206
Adams, Harvey, New Hampton, Io. 1843
Adams, Jas. A., Warren ave., Chicago, Ill. 130
Adams, Jonathan E., Bangor, Me. 52, 1859
Adams, Lucien H., *A. B. C. F. M.* 359
Adams, Myron, Rochester, N. Y. 284
Adams, Myron W., Atlanta, Ga. 1885
Adams, Phelps R., Bonnie Doon, Cal. 94
Adams, Silas N., South Gardiner, Me. 182
Adams, Thomas J., Danielsville, Ga. 124
Adams, William W., Fall River, Mass. 198
Adkins, James B., Onawa, Io. 12, 158
Adrian, Isaac N., Carpenterville, Ill. 128
Adriance, S. Winchester, Winchester, Ms. 1877
Ahnstrom, Jonas M., Jamestown, N. Y. 1885
Aiken, Edwin E., *A. B. C. F. M.* 359
Aiken, Edwin J., East Concord, N. H. 266
Aikins, James E., Windham, Me. 188
Aikman, Joseph G., Fontanelle, Io. 152, 8
Ainslie, James S., Fort Wayne, Ind. 144
Ainsworth, Israel, Rockport, Mass. 12, 4, 210
Albert, John H., Stillwater, Minn. 244
Albert, Michael, Kingsley, Io. 154
Albertson, Ralph, Springfield, O. 12, 304
Albrecht, George E., *A. B. C. F. M.* 359
Alcott, William P., Boxford, Mass. 202
Alden, Ebenezer, Marshfield, Mass. 204
Alden, Edmund K., Boston, Mass. 48, 1850
Alden, Edwin H., Vermont, 1864
Alden, Ezra J. 377 Indiana, Chicago, Ill. 1858

Alderson, James, Rockwell, Io. 1846
Aldrich, Benj. F., Lansing, Mich. 228
Aldrich, Isaac N., Hopkins, Mich. 226
Aldrich, Jeremiah K., Rye, N. H. 270
Alexander, James, Tewksbury, Mass. 314
Alexander, W. Herbert, Marlboro, N. H. 12, 268
Alexander, Walter S., Cambridge, Mass. 14, 1861
Alger, Frank G., Streator, Ill. 140
*Allaben, Adelbert E., Oberlin, O. 1872
Allard, Joseph, Fall River, Mass. 198
Allbright, William H., Dorchester, Ms. 12, 192
Allchin, George, *A. B. C. F. M.* 359
Allen, Abram B., Hannibal, Mo. 246
Allen, Edward P., Sanford, Me. 186
Allen, Ephraim W., Brooklyn, N. Y. 1843
[Allen, Erwin W., deceased, 17
Allen, Frank H., Atchison, Kan. 15, 164
Allen, Frederick H., Boston, Mass. 1874
Allen, Fred L., Henniker, N. H. 268
Allen, George B., Oakland, Cal. 94
Allen, Herbert O., Cleveland, O. 296
Allen, Melvin J. Littleton, N. H. 268
Allen, Simeon O., Springfield, Mass. 1870
Allen, Warren, Oswego, N. Y. 1835
Allen, William C., St. Johns, Mich. 232
[Allenbaugh, John W., deceased, 17
Allender, John, Champaign, Ill. 128
Allworth, John, Almont, Mich. 174
Allworth, William H., Memphis, Mich. 1848
Alvord, Augustus, Barkhamsted, Ct. 104
Alvord, Frederick, South Windsor, Ct. 116
Alvord, Henry C., S. Weymouth, Mass. 216
Alvord, James C., Hamilton, Mass. 200
Alvord, Lawrence C., San Diego, Cal. 1888
Amaron, Calvin E., Lowell, Mass. 1879
Ament, William S., *A. B. C. F. M.* 359
*Ames, George, Williamsburg, Ky. 12, 174
Amsden, Benjamin M., Manchester, Io. 1847
Amsden, Samuel H., Chichester, N. H. 264
Anderson, Anders L., Brooklyn, N. Y. 276
Anderson, Asher, Meriden, Ct. 110
Anderson, Charles, *Constantinople,* 359
Anderson, Charles, Ritzville, Wn. 344
Anderson, Charles A., San Francisco, Cal. 96
Anderson, David R., Elkhorn, Wis. 348
Anderson, Edward, Danielsonville, Ct. 110
Anderson, George S. K., Harvey, Ill. 12, 5, 134
Anderson, James A., Portland, Me. 186
Anderson, Joseph, Waterbury, Ct. 118
Anderson, Lars, Windom, Minn. 244
Anderson, Wilbert L., Muskegon, Mich. 230
Anderson, William, Imlay City, Mich. 226
Andrew, Ralza E., Sloan, N. Y. 276
Andrews, Chas. E., Warren, Me. 1881
Andrews, David W., Terre Haute, Ind. 146
Andrews, Edwin N., Ripon, Wis. 1864
Andrews, George W., Talladega, Ala. 86
Andrews, George W., Dalton, Mass. 196
Andrews, Samuel B., Chatham, Mass. 194
Andrews, Stephen M., Windsor, Mass. 218
Andridge, Andr. A., Sturgeon Bay, Wis. 354
Andrus, Elizur, Allegan, Mich. 1850
Andrus, J. Cowles, Syracuse, N. Y. 286
Angel, Bernhard, Chicago, Ill. 12, 1891
Angell, Marcus S., Grand Rapids, Mich. 230
Angier, Marshall B., No. Granville, N. Y. 1853
Applebee, Warren, No. Attleboro, Mass. 1868
Appleton, Fayette G., Lyons, Col. 1884
Appleton, Harry, Millette, Mich. 12, 232
Apthorp, Rufus, Unionville, O. 302, 4
Archer, Marmaduke D., Mitchelville, Io. 146
Archibald, Andrew W., Davenport, Io. 150
Armes, Arza H., Franconia, N. H. 266
Armes, Josiah L., Nashua, N. H. 1846
Arms, William F., Terryville, Ct. 114
Armsby, Lauren, Council Grove, Kan. 164
Armstrong, Edward P., Springfield, Mass. 1881
Armstrong, Frederick A., Oleander, Cal. 1872
Armstrong, Julius C., Chicago, Ill. 1874
Armstrong, Lyman P., Oleander, Cal. 12, 94
Armstrong, Robert S., Preston, Minn. 1856
Armstrong, William B., Braswell, Ga. 124, 6
Arnett, Samuel G., Millburn, Ill. 12, 136
Arnold, Arthur E., Atkinson, Ill. 1867
Arnold, Henry T., Plainfield, Ct. 114
Arnold, Seth A., Polk, Io. 158
Arthur, Charles M., Leslie, Mich. 228
Ashby, John H., Armada, Mich. 220
Ashley, J. Mills, Ithaca, Mich. 1838
Ashley, Walter H., Shelburne Falls, Mass. 212
Ashmun, Edward H., Highlands, Col. 100
Askin, John, Kearney, Neb. 250
Atkins, Doane R., Calumet, Mich. 222
Atkinson, John L., *A. B. C. F. M.* 359
Atkinson, William H., Lake Park, Wn. 342
Atwood, Charles B., Whiting, Vt. 336, 8
Atwood, Eugene F., Wethersfield, Ct. 1875
Atwood, Ireneus J., *A. B. C. F. M.* 359
Atwood, Lewis P., South Dennis, Mass. 196
*Atwood, William R. [Pa.] 1882
Aunks, Frank M., Leonidas, Mich. 228
Austin, Franklin D., Nashua, N. H. 268
Austin, Lewis A., Winter Park, Fla. 1862
Austin, Samuel J., Darien, Ct. 106
Austin, Thomas J., Florence, Ala. 86
Avery, Frederick D., Columbia, Ct. 1850
Avery, Henry, Montour, Io. 1860
Avery, Holly H., St. Francis, Kan. 156
Avery, John, Norwich, Ct. 1848
Avery, William F., Middlebury, Ct. 110
Axtell, Nathan G., Kensington, Ill. 1857
Ayer, Charles L., W. Stafford, Ct. 116
Ayer, Edwin I., Clio, Mich. 22
Ayer, Franklin D., Concord, N. H. 264
Ayers, Alfred W., Arlington, Neb. 254
Ayers, Milan C., Newton Highlands, Ms. 1874
[Ayres, Rowland, deceased, 17
Babb, Thomas E., Holden, Mass. 200
Babbitt, James H., W. Brattleboro, Vt. 330
Bacheler, Francis P., Hockanum, Ct. 110
Backus, Jabez, Westport, Ct. 118
Backus, Joseph W., Plainville, Ct. 114
Bacon, Benjamin W., Oswego, N. Y. 282
Bacon, Edward E., Westbrook, Me. 188
Bacon, Henry M., Toledo, O. 304
Bacon, Joseph F., Oakland, Cal. 94
Bacon, Leonard W., Norwich, Ct. 1856
Bacon, Miles E., Standish, Mich. 234
Bacon, Thomas R., Berkeley, Cal. 1879
Bacon, Theodore D., Essex, Vt. 332, 8
Bacon, William F., Medford, Mass. 1867
Bacon, William N., Bridport, Vt. 330
Badertscher, Gottfried, Moville, Io. 1887
Badger, Alfred S., Hampton, Io. 154
Bagnall, Frederick, Alba, Mich. 220
Bailey, Amos J., Seattle, Wn. 53, 1871
[Bailey, Alfred E., deceased.
*Bailey, Daniel W., Groveton, Tex. 1878
Bayley, Frank T., Denver, Col. 15, 100
Bailey, George H., Franklin, N. Y. 278
Bailey, Henry L., Middletown Springs, Vt. 334
Bailey, Jerome D., South Woodbury, Vt. 338
Bailey, John G., Rogers, Ark. 89
Bailey, John W., Lockport, N. Y. 280
*Bailey, Nelson M., Rochester, Mass. 210
Bailey, Orange C., Chelsea, Mich. 222
Baird, Enoch F., Mallet Creek, O. 300, 4
[Baird, John G., deceased. 17
Baird, John W., *A. B. C. F. M.* 359
Baird, Lucius O., Pullman, Wn. 12, 344
Baker, Ariel A., Independence, Io. 1854
*Baker, Benjamin F., Udall, Kan. 1885
Baker, Edward P., *Hilo, H. I.* 359
Baker, Ephraim H., York, Neb. 254, 6
Baker, George, Kalama, Wn. 342
Baker, George C., East Ashford, N. Y. 1847
Baker, Henry R., New Haven, Ct. 1887
Baker, John W.H., Farmington Falls, Me. 1865
Baker, Orrin G., West Charleston, Vt. 330, 4
Baker, Smith, Minneapolis, Minn. 240

Baker, William H., Lodi, O. 300
[Balch, Frederic H., deceased. 18
Balcom, Fred. A., Rockland, Mass. 200
Baldwin, Cyrus G., Claremont, Cal. 1881
Baldwin, David J., Pueblo, Col. 1865
Baldwin, Fritz W., E. Orange, N. J. 275
Baldwin, John A., Detroit, Mich. 1874
Bale, Albert G., Melrose, Mass. 204
Ball, Albert H., Elgin, Ill. 1870
Ball, Marcus A., Bon Homme, S. D. 318, 22
Ball, Robert H , Fairhaven, Vt. 332
Ball, Wayland D., Baltimore, Md. 1884
Ballantine, John W., Ridgefield, Ct. 114
Ballantine, William G., Oberlin, O. 66, 1885
Ballantine, William O., *A. B. C. F. M.* 359
Bancroft, Cecil F. P., Andover, Mass. 1867
Bancroft, Isaac, Everly, Io. 1876
Banister, Chas. D., Cedar Springs, Mich. 222, 4, 32
Banks, George W., Guilford, Ct. 108
Barber, Alanson D., Williston, Vt. 1849
Barber, Amzi D., Lucas, O. 300, 4
Barber, Clarence H., Manchester, Ct. 110
Barber, Leman N., Crockett, Cal. 1870
Barber, Luther H., Vernon Centre, Ct. 116
Barbour, William M., Montreal, Can. 359
Barclay, Thomas D., Kent, Ct. 1872
Bard, George I., Walpole, N. H. 272
Barker, Horatio A., Oakley, Mich. 1852
Barker, Thomas, Arena, Wis. 12, 346
Barland, Thomas, Eau Claire, Wis. 346
Barnard, Elihu C., Whitewater, Wis. 356
Barnard, Henry T., West Rutland, Vt. 338
Barnard, Isaac J., Clear Lake, Io.
Barnard, Pliny F., Westminster, Vt. 330
Barnes, George B., Fargo, N. D. 1868
Barnes, Henry E., Sherbrooke, P. Q. 359
Barnes, Jeremiah R., Marietta, O. 138
Barnes, John R., Plainfield, Ill. 138
Barnes, Stephen G., Longmeadow, Ms. 65, 202
Barnett, John H., Corry, Pa. 310
Barney, Lewis W., Greeneville, Ct. 112
[Barnum, George, deceased, 18
Barnum, Samuel H., Cornwall, Vt. 332, 8
[Barnum, Samuel W., deceased, 18
Barrett, John P., Normal, Ill. 1877
Barrett, Mandus, Dubuque, Io. 12, 152
Barrett, Samuel A., E. Hartford, Ct. 106
Barron, John W., Creighton, Neb. 254
Barrows, Allen C., Ames, Io. 1871
Barrows, Charles D., Lowell, Mass. 1871
[Barrows, John M., deceased, 19
Barrows, John O., E. Northfield, Mass. 332, 8
Barrows, Walter M., Rockford, Ill. 138
[Barrows, William, deceased, 19
Barrows, William H., Anamosa, Io. 148
Barstow, John, Glastonbury, Ct. 108
Barteau, Sidney H., Stephen, Minn. 244
Bartholomew, Chas. M., Susp. Bridge, N.Y. 286
Bartlett, Dana W., Salt Lake City, Utah, 15, 328
Bartlett, Edward O., Providence, R. I. 316
Bartlett, Enoch N., Ventura, Cal. 1841
Bartlett, Lyman, *A. B. C. F. M.* 359
Bartlett, Samuel, Toledo, O. 304
Bartlett, Samuel C., Hanover, N. H. 1843
Bartlett, William A., Chicago, Ill. 138
Barton, James L., *A. B. C. F. M.* 359
Barton, Robert J., Salisbury, Vt. 12, 336
Barton, Walter, Attleboro, Mass. [illegible]
Barton, William E., Wellington, O. 12, 304
Bary, Emil B., Ballardvale, Mass. 190
Bascom, George S., Fargo, N. D. 290
Bascom, John, Williamstown, Mass. 1859
Baskerville, Mark, Sprague, Wn. 344
Bassett, Austin B., Ware, Mass., 12, 5, 65, 212
Bassett, Stephen E., Fort Valley, Ga. 53, 124
Bastel, Frederick J., Mo. 11, 15
*Bates, Charles S., Lee, N. H. 263
Bates, Francis W., *A. B. C. F. M.* 359
Bates, George L., Fort Pierre, S. D. 12, 320
Bates, Henry L., Eugene, Or. 308
Bates, James A., Randolph, Vt. 336
Bates, John M., Armour, S. D. 318
Bates, Samuel L., Burlington, Vt. 330
Bath, Thomas W., Kemper, Ill. 134
Batt, William J., Warnerville, Mass. 1859
Battey, George J., Cortland, Neb. 254, 60
Battey, Richard H., Crookston, Minn. 236
*Bauman, Adolph H., Portland, Or. 308
Baxter, Albert F., 1877
Baxter, Benjamin J., Northport, Mich. 1878
Baxter, Thomas G., Frankfort, Mich. 222, 30
Bayne, John S., Hadley, Mass. 200
Beach, David N., Cambridge, Mass. 190
Beach, Edwin R., Lexington, Or. 308
Beach, Elmer J., Lyndon, Vt. 1877
Beach, Harlan P., Springfield, Mass. 12, 1883
Beach, Nathaniel, Norwich Town, Ct. 1837
Beach, Samuel J., Cedar Falls, Io. 150
Beadenkopf, Thomas M., Baltimore, Md. 174
Beale, Charles H., Lansing, Mich. 228
Beale, William T., Brooklyn, N. Y. 238
Beaman, Warren H., Amherst, Mass. 1841
Bean, Ebenezer, Gray, Me. 182
Beard, Augustus F., Bible House, N. Y. 55, 1860
[Beard, Edwin S., deceased, 20
Beard, George P., St. Albans, Vt. 1865
Beard, Reuben A., Winchester, Mass. 1879
Beard, William H., South Killingly, Ct. 110
Beardslee, Clark S., Hartford, Ct. 65, 1884
Beardsley, Bronson B., Bridgeport, Ct. 1850
Beardsley, Josiah, Wilmette, Ill. 142
Beaton, David, Chicago, Ill. 130
Beckwith, Clarence A., Bangor, Me. 59, 1878
Beckwith, Edward G., *Honolulu, H. I.* 359
Beckwith, George A., Windham, Vt. 338
Bedford, James N., Norris City, Ill. 136
Bedford, Oliver C., Nora, Ill. 1883
Beebe, Albert G., Springfield, Mass. 1854
Beecher, Charles, Wyoox, Pa. 1844
Beecher, Edw., Macon st., Brooklyn, N.Y. 1826
Beecher, Frederick W., Wellsville, N. Y. 286
Beecher, Thomas K., Elmira, N. Y. 278
Beede, Aaron, Alfred, Me. 12, 178
Behrends, Adolphus J. F., Brooklyn, N. Y. 274
Beitel, Julius H., Trenton, Neb. 12, 260
Belfry, Wm. T., Bedford, Mich. 220, 8
Belknap, John D., Syracuse, N. Y.
Belknap, Lafayette [Neb.] 1889
Bell, James M., Lisbon, N. H. 263
Bell, Robert C., Granby, Mass. 200
Bell, Samuel, Pittsfield, N. H. 270
Bell, S. Linton, Marblehead, Mass. 204
Bell, Thomas, So. Dartmouth, Mass. 196
Bell, William S., Helena, Mont. 53, 7, 1864
Belsey, George W., Geneva, O. 298
Belt, Salathiel D., Woodland, Cal. 1871
Beman, Albert M., Corning, Io. 150
Benedict, Arthur J., St. Paul, Minn. 1875
Benedict, George, Haverhill, Mass. 200
Benedict, Wm. A., Newton, Mass. 1846
Benford, George, Memphis, Mich. 228
Benjamin, Thomas C., Pittsburgh S. S. Pa. 312
*Benner, Edward A., Wellesley, Mass. 1874
Bennett, Ethan O., Rogers, Ark. 1853
Bennett, Henry S., Nashville, Tenn. 326
Bennett, William P., Crete, Neb. 254
Bent, George, Hazard, Neb. 1856
Bente, Christ. H., Peirce City, Mo. 248
[Benton, Joseph A., deceased,
Benton, Ledyard E., Crete, Neb. 1864
Berger, Martin L., Cleveland, O. 296
Berger, William F., Moravia, N. Y. 280
Berle, Adolph A., Brighton, Mass. 12, 6, 192
Berry, Augustus, Pelham, N. H. 270
Berry, Edward A., Fort Payne, Ala. 1870
Berry, George R., Oberlin, O. 11, 248, 50
Berry, John F., Amherst, O. 12, 294
Berry, Loren F., Ottumwa, Io. 158
Bessey, William N., Acton, Mass. 190
Bethel, George P., Columbus, O.

Bettes, Darius, Grand Rapids, Mich. 1848
Betts, Eben M., Minneapolis, Minn. 1869
Bettex, Edward T., Detroit, Mich. 222
Beynon, Reese G., Scranton, Pa. 1886
Bickford, Augustus A., Westford, Mass. 216
Bickford, Thomas, Branford, Ct. 104
Bickford, Warren F., Islington, Ms. 196, 212
Bicknell, Dennis H., Houghton, Wn. 1872
Biddle, Jacob A., Hartford, Ct. 1875
Bidwell, John B., Decorah, Io. 150
Bigelow, E. Victor, Cohasset, Mass. 12, 196
Biggars, Lawrence J., Perote, Ala. 86
Billman, Howard, Oxford, N. Y. 282
Bingham, Charles M., Daytona, Fla. 120
[Bingham, Egbert B., deceased, 20
Bingham, Hiram, *A. B. C. F. M.* 359
Bingham, Joel S., Dubuque, Io. 1846
Bird, Charles W., Portland, Mich. 232
Bird, George H., South Chicago, Ill. 130
Bird, William, *Abeih, Syria,* 359
Birnie, Douglas P., Allston, Mass. 194
Bisbee, Charles G., Fontanelle, Neb. 1867
[Bisbee, John H., deceased,
Bisbee, Marvin D., Hanover, N. H. 1874
Biscoe, George S., Wallace, Neb. 262
Biscoe, Thomas C., Holliston, Mass. 1838
Bishop, Albert W., Olathe, Kan. 170
Bissell, Edwin C., Hartford, Ct. 1859
Bissell, Frank A., Wichita, Kan. 172
Bissell, Henry M., *A. B. C. F. M.* 359
Bissell, Jno. E., Batavia, Ill. 128
Bissell, Oscar, Holland, Mass. 200
Bissell, Samuel B. S., Norwalk, Ct. 1836
Bittinger, John Q., Haverhill, N. H. 1860
Bixby, Alanson, Dehesa, Cal. 98
Bixby, Joseph P., Revere, Mass. 1862
Bixby, Solomon, Hawley, Mass. 200
Bixler, James W., New London, Ct. 12,5,6,112
Bjorklund, John E., Tacoma, Wn. 344
Bjorkman, L. W. A., Hartford, Ct. 108
Blackman, V.W., Green's Landing, Me. 12, 180
Blackman, William F., Ithaca, N. Y. 12, 5, 280
Blackwell, William, Sleepy Eye, Minn. 244
Blair, John J., Andover, Mass. 190
Blaisdell, Joshua J., Beloit, Wis. 1844
Blaisdell, William S., Tavares, Fla. 122
Blake, Henry A., Webster, Mass. 214
Blake, Lyman H., Westfield, Mass. 216
Blake, S. Leroy, New London, Ct. 112
Blakely, Josiah B., Neenah, Wis. 1874
[Blakely, Quincy, deceased,
Blakeslee, Allen D., Darlington, Wis. 348
Blakeslee, Erastus, Spencer, Mass. 1880
Blakesley, Linus, Topeka, Kan. 170
Blakeslee, Newton T., Port Byron, Ill. 1868
Blanchard, Addison, Denver, Col. 100
Blanchard, Charles, Wheaton, Ill. 1878
Blanchard, John T., Webster City, Io. 162
[Blanchard, Jonathan, deceased,
Blanchard, Merrill, Maynard, Mass. 204
Blanshard, F. G., Fredericksburgh, O. 12, 298
Blease, William H., W. Williamsfield, O. 304
Blenkarn, Wm. T., Strong City, Kan. 1869
Blinn, Henry G., Cambridge, N. Y. 276
Bliss, Charles R., Chicago, Ill. 58, 1859
Bliss, Daniel, *Beirut, Syria,* 359
Bliss, Daniel J., Leonard's Bridge, Ct. 110
Bliss, Edwin E., *A. B. C. F. M.* 359
Bliss, Edwin M., 251 Broadway, N. Y. 1877
Bliss, Howard S., Brooklyn, N. Y. 274
Bliss, J. Henry, Franklin, N. H. 266, 70
Bliss, John, Pentwater, Mich.
Bliss, Leon D., Woodland, Cal. 12, 98
Blodgett, Charles E., Sauk Centre, Minn. 1884
Blodgett, Edward P., Greenwich, Mass. 200
Blodget, Henry, *A. B. C. F. M.* 352
Blomquist, Sven J., Proctor, Vt. 330
Bloomfield, Frank, Metamora, Mich. 228
Blose, Daniel A., Beardstown, Ill. 128
Boardman, Charles P., Humboldt, Io. 154, 62
Boardman, George N., Chicago, Ill. 63, 1854
Boardman, Joseph, Barnet, Vt. 330
Boardman, M. Bradford, New Britain, Ct. 1863
*Bodwell, Flavius A., Jetmore, Kan. 12, 166
Bodwell, Joseph C., Lyndonville, Vt. 330
Bodwell, Lewis, Clifton Springs, N. Y. 334
*Boggess, Elliott B., Durand, Wis. 348
Boggess, Joseph H., Sterling, Kan. 170
Boller, Benjamin F., Sedalia, Mo. 248
Bolster, William H., Dorchester, Mass. 194
Boltwood, Henry L., Evanston, Ill. 1864
Bond, Elias, *A. B. C. F. M.* 359
Bond, John J., Tallman, N. Y. 286
Bonfils, Ellsworth, New York, N. Y. 1889
Booth, Edwin, Oberlin, O. 1866
Borchers, Ernest F., Philadelphia, Pa. 1869
Bormose, Neils N., Philadelphia, Pa. 12, 312
Boroughf, Wesley A., Erwin, S. D. 320
Boss, Thomas M., Leavenworth, Kan. 168
Bostwick, Elmer D., Sheridan, Wyo. 358
Bosworth, Edward I., Oberlin, O. 66, 1882
Bosworth, Quincy M., Jewett City, Ct. 110
Bosworth, Richard H., Brooklyn, N. Y. 1882
Bosworth, Uriah C., W. Andover, O. 304
Bosworth, Wm. A., Guthrie, Ok. 306
[Bothwell, George W., deceased. 20
Bourne, James R., Cleveland, O. 1859
Bourne, Paul E., Hillsboro Centre, N.H. 268, 62
Bourne, S., New York, N. Y. 1853
Bouton, Tilton C. H., Hopkinton, N. H. 268
Bowden, Henry M., Portland, Ct. 114
Bowen, Frederic, La Harpe, Ill. 134
*Bower, Amos W., Sultan City, Wn. 344
Bowers, Albert, Ruggles, O. 302
[Bowers, John M., deceased, 21
[Bowker, Samuel, deceased, 21
Bowler, Stephen L., Orono, Me. 1853
Bowman, David D., Grass Valley, Cal. 1880
Bowman, George A., East Hartford, Ct. 1848
Boyd, Herbert W., So. Amherst, Mass. 190
Boynton, Charles E., East Aurora, N. Y. 1851
Boynton, Francis H., Lawrence, Mass. 202
Boynton, Geo. M., Newton Centre, Ms. 57, 1863
Boynton, Nehemiah, Boston, Mass. 192
Brace, Seth C., Philadelphia, Pa., 1860
Bradford, Amory H., Montclair, N. J. 274
Bradford, Benj. F., Up'r Montclair, N.J. 12, 274
Bradford, Park A. C., Stoughton, Mass. 1879
*Bradley, Albert J. [Kan.] 1885
Bradley, Cornelius B., Oakland, Cal. 1871
Bradley, Dan F., Grand Rapids, Mich. 226
Bradley, George S., Hudson, Mich. 226
Bradley, Nelson S., Telluride, Col. 102
Bradley, William, Minden City, Mich. 230
Bradshaw, John, Ann Arbor, Mich. 1851
Bradshaw, John W., Ann Arbor, Mich. 220
Bradstreet, Albert E., Topsfield, Mass. 214
Brainerd, Charles N., W. Brattleboro, Vt. 1876
Brainerd, Edward R., Mentone, Cal. 96
Brainerd, Timothy G., Grinnell, Io. 1840
Braithwaite, Edward E., St. Louis, Mo. 243
Braithwaite, Thos. S., E. Rockaway, N.Y. 274
Brakemeyer, Gustavus L., Des Plaines, Ill. 1885
Branch, Edwin T., Homer, Mich. 1849
Branch, John A., Big Timber, Mont. 253
Brand, James, Oberlin, O. 302
Brandt, William L., Baxter, Io. 148
Brastow, Lewis O., New Haven, Ct. 69, 1861
Brastow, Thomas E., Rockport, Me. 1865
Bray, Henry E., No. Leominster, Mass. 202
Bray, Spencer H., New York, N. Y. 282
Bray, William L., St. Paul, Minn. 15, 242
Brearly, William H., Pukwana, S. D. 1877
Breckenridge, Dan'l M., W. Salem, Wis. 12, 356
*Breckenridge, William W., Palmyra, Wis. 356
Breed, David, Hebron, Ct., 1853
Breed, Dwight P., Michigan City, Ind. 144
Breed, Samuel D., Ann Arbor, Mich. 1862
Brehm, William E., Kinsley, Kan. 168
Bremner, David, Boxford, Mass. 212

Brereton, James E., Crete, Neb. 1884
Brereton, John, Cole Camp, Mo. 246
Brewer, David H., Boston, Mass. 1886
*Brewer, James, Wheaton, Ill. 1859
Brewer, William F., Atlanta, Ga. 124, 6
Brewster, Wm. H., Benton Harbor, Mich. 1838
Briant, S. Ingersoll, N. Chelmsford, Ms. 194
[Brickett, Harry, deceased, 21
Brickett, Harry L., Lynnfield Centre, Ms. 204
Bridgman, Henry M., *A. B. C. F. M.* 359
Bridgman, Howard A., Boston, Mass. 11, 1890
Bridgman, Lewis, Centreville, S. D. 1840
Brier, James W., Lodi, Cal. 1847
Brier, John W., Lodi, Cal. 1872
Briggs, William T., East Douglass, Mass. 196
Bright, Jesse L., Columbus, O. 296
Brink, Lee A., Mitchell, Io. 150, 6
Brintnall, Loren W., Hull, Io. 342
*Briol, P. Ph., Siloam Springs, Ark. 89
Brisendine, William H., ——, [Ala.] 1887
Bristol, Frank L., Uxbridge, Mass. 214
Bristol, Sherlock, Saticoy, Cal. 1843
Broad, L. Payson, Topeka, Kan. 53, 1873
Brock, Geo. A., Saxonville, Mass. 12, 98
Brodhead, William H., Denver, Col. 1878
Brodie, Andrew M., Manistee, Mich. 228, 15
Brodie, James F., Salem, Mass. 210
Brokaw, Ralph W., Springfield, Mass. 212
Brooks, Charles H., *A. B. C. F. M.* 359
Brooks, Charles S., Fitchburg, Mass. 198
Brooks, George W., Dorchester, Mass. 192
Brooks, W. E., Claremont av., Chicago, Ill. 132
Brooks, William M., Tabor, Io. 1866
Bross, Harmon, Lincoln, Neb. 53, 1863
Brower, C. DeWolf, Dowagiac, Mich. 2, 224
[Brown, Aaron, deceased. 22
Brown, Amasa A., Spearfish, S. D. 1863
*Brown, Aurelian L., Douglas, Neb. 256, 260
Brown, Bowling, Atlanta, Ga.
Brown, Charles O., Tacoma, Wn. 344
Brown, Clarence T., Olivet, Mich. 230
Brown, Daniel M., Dayton, O. 298
Browne, Donald, Tiverton Corners, R. I. 316
Brown, Edward, Yankton, S. D. 1853
Brown, Edwin C., Dexter, Me. 180
Brown, Francis H., Clifton, Ill. 128
Brown, George B., Toledo, O. 294
Brown, Henry A., Valley City, N. D. 292
Brown, Henry C., Marshfield, Mo. 248
Brown, Henry E., Oberlin, O. 1866
Brown, Herbert S., Lockport, N. Y. 280
Brown, Israel, Traer, Io. 160
Brown, James, Anniston, Ala. 86
Brown, Jesse J., Ten Broeck, Ala. 86
Brown, John A., Green Island, Io. 1883
Browne, John K., *A. B. C. F. M.* 359
Browne, J. Newton, Minneapolis, Min. 1870
Brown, Luther E., Silverton, Colo. 102
Brown, Oliver, N. Yarmouth, Me. 184, 6
[Brown, Robert, deceased.
Brown, Sterling N., Washington, D. C. 120
Brown, Thomas J., Waupun, Wis. 356
Brown, Thomas L., Steuben, O. 298, 302
Brown, Willard D., Interlachen, Fla. 120
Brown, William, Schriever, La. 12, 176
Brown, William B., East Orange, N. J. 1843
Brown, William J., Mukwonago, Wis. 352
Brown, William M., Austin, Tex. 328
Brownjohn, George W., Bloomington, Wis. 346
Brownville, John W., New Boston, N.H. 1873
Bruce, Charles C., Medford, Mass. 1878
Bruce, Charles R., Hull, Io. 154
Bruce, Henry J., *A. B. C. F. M.* 359
Bruechert, Fred H. W., Omaha, Neb. 258
Brundidge, Hiram A., Fredonia, Kan. 1861
Bruneau, Ismaël P., Holyoke, Mass. 202
Brunker, James, Maize, Kan. 168
Bryan, George A., Norwich, Ct. 1849
Bryant, Albert, Worcester, Mass. 218
Bryant, Samuel J., West Haven, Ct. 1876
Bryant, Seelye, Lancaster, Mass. 16, 202
Bryant, Stephen O., Olivet, Mich. 1868
Buck, Edwin A., Fall River, Mass. 1864
Buck, George J., Lenora, Kan. 12, 1891
Buck, Samuel J., Grinnell, Io. 1863
Buckham, John W., Salem, Mass. 210
Buckingham, Samuel G., Springfield, Ms. 212
Buell, Lewin F., Smyrna, N. Y. 286
Buettner, Henry, McCook, Neb. 258
Bugbee, Rolla G., Thomaston, Ct. 116
Bugbey, Will S., Marysville, O. 12, 294, 300
Bulfinch, John J., Waldoboro, Me. 178, 88
Bull, David W., Henrietta, N. Y. 278
Bullard, Charles H., Hartford, Ct. 1855
Bullard, Eben W., Kill Buck, N. Y. 1838
[Bullock, Miles G., deceased. 22
Bullock, Motier A., Iowa City, Io. 154
Bullock, William, Carsonville, Mich. 12, 222, 32
*Bumpus, Isaac C., Sherman Mills, Me. 186
Bumstead, Horace, Atlanta, Ga. 1872
Bundy, Henry, Chicago, Ill. 1878
Bunker, Fred R., *A. B. C. F. M.* 12, 6, 359
Bunnell, John J., Mannfield, Fla. 122
Bunnell, Philip, Phillips, Me. 1882
Burbank, Justin E., Concord, N. H. 1858
Burbank, Lysander T., Washington, D.C. 1860
Burden, Thomas J., Webster Place, Ga.
Burdick, William L., Hillsboro, N. D. 290
Burgess, Charles, Wichita, Kan. 1886
Burgess, Edmund J., Shelby, Mich. 232
Burgess, George H., Hadlyme, Ct. 106
Burgess, Louis F., Bridgewater, Ct. 1876
Burgess, Seth, Blodgett Mills, N. Y. 1843
Burgess, William, Mendon, Ill. 136
Burhans, Paul C., Centralia, Ill. 128
Burlison, Augustus E., Berea, O. 1856
Burnaby, Sidney A., Boxford, Mass. 1881
Burnard, William H., Miles, Io. 156
Burnelle, J. Calvin, Unionville, O. 1856
Burnham, Collins G., Chicopee, Mass. 196
Burnham, Michael, Springfield, Mass 212
Burns, James, Chicago, Ill. 1857
Burns, William C., Stanton, Mich. 234
Burr, Almon W., Beloit, Wis. 1875
[Burr, Austin H., deceased, 22
Burr, Enoch F., Lyme, Ct. 110
Burr, Hanford M., Springfield, Mass. 212
Burr, Horace M., Salt Lake City, U. 328
Burr, Marcus, So. Glastonbury, Ct. 108
Burr, Richard M., Alstead, N. H. 264, 8
Burr, Willard, Oberlin, O. 1843
Burr, William N., San Jacinto, Cal. 94
[Burr, Zalmon B., deceased,
Burrill, George H., New Lebanon, N. Y. 280
*Burroughs, Charles F., Wiscasset, Me. 180, 8
Burroughs, George S., Amherst, Mass. 190
Burrows, Edwin B., Jamestown, N. Y. 280
Burrows, Fred W., Old Orchard, Mo. 12, 248
Burtt, Benjamin H., Huron, S. D. 16, 322
Burt, Daniel C., New Bedford, Mass. 1835
Burt, Enoch H., West Winfield, N. Y. 286
Burtner, Daniel E., Clay Centre, Kan. 164
Burton, Horatio N., Minneapolis, Minn. 1857
Burton, Nathan L., Postville, Io. 158
Bush, Allen S., Centralia, Kan. 164
Bush, Frederick W., Bancroft, Mich. 220
*Bush, Jones, Weaver, Ga. 126
Bushee, William A., Derby, Vt. 332
Bushell, Richard, Christopher, Wn. 341
Bushnell, Albert, St. Joseph, Mo. 248
Bushnell, George, New Haven, Ct. 1848
Bushnell, Henry A., Galesburg, Ill. 134
Bushnell, Samuel C., Arlington, Mass. 190
Buss, Henry, Creston, Ill. 1856
Buss, William H., Fremont, Neb. 256
Buswell, James O., Neilsville, Wis. 352
Butcher, William R., Elmwood, Ill. 132
Butler, Daniel, Waverly, Mass. 1838
Butler, Edward P., Sunderland, Mass. 214
Butler, Elmer W., Concord, Ill. 1883

Butler Frank E., Carthage, Mo. 246
Butler, Gardner S., Three Rivers, Mass. 1877
Butler, James E., Kalkaska, Mich. 228
*Butler, John H., Utica, Mich. 234
Butler, Milford C., St. Louis, Mo. 1881
Butler, S. Russell, Mill River, Mass. 206
Butler, S. Wright, Omaha, Neb. 258
Butler, William, Port Gamble, Wn. 12, 342
Butler, William M., New Iberia, La. 1864
Butler, William O., Atlanta, Ga. 124
Butterfield, Horatio Q., Olivet, Mich. 1854
Buttram, Elijah A., Potolo, Fla. 120, 2
Byington, Edwin H., Brooklyn, N. Y. 16, 1887
Byington, Ezra H., Boston, Mass. 1859
Byington, George P., E. Hardwick, Vt. 332
Byington, Swift, Exeter, N. H. 266
Byrd, John H., Lawrence, Kan. 1846
Byrons, Edward H., Oakland, Cal. 1886
Cable, George A., Stewartville, Minn. 244
Cadwalader, John, West Bangor, Pa. 310
Cadwallader, Joseph, Jacksonville, Fla. 1866
*Cadwalader, Morris J., [Wis.] 1873
Cady, Chauncy M., *A. B. C. F. M.* 359
Cady, William J., Chicago, Ill. 132
Caelson, Cael E., Springfield, Mass. 212
Caldwell, William E., Ann Arbor, Mich. 234
Calhoun, Harry C., Allison, Io.
Calhoun, Newell M., Canandaigua, N. Y. 276
Calhoun, Soltau F., Orwell, Vt. 334
Calkins, Wolcott, Newton, Mass. 206
Calland, William C., Springfield, Mo. 1880
Callen, Wilson, Savannah, Ga. 130
*Calnon, John C., Kingfisher, Ok. 662
Cameron, John H., Pewaukee, Wis. 352
Cameron, Charles, Royal Oak, Mich. 322
Camfield, Lewis E., Colvin, S. D. 12, 323, 2
Camp, Charles W., Waukesha, Wis. 356
Campbell, Clement C., Antigo, Wis. 346
Campbell, Daniel A., Pine River, Wis. 346
Campbell, Gabriel, Hanover, N. H. 1868
Campbell, Hollis A., Seymour, Conn. 114
Campbell, James, Seattle, Wn. 1869
Campbell, James M., Morgan Park, Ill. 15, 196
Campbell, J. G., Wessington Springs, S. D. 1876
Campbell, John P., Odell, Ill. 138
Campbell, Thos. M., Flowery Branch, Ga. 1866
Campbell, Walter W., Warnerville, Ms. 1890
Campbell, William H., Geneseo, Ill. 1889
Campbell, William R., Roxbury, Mass. 192
Candee, George, Toledo, O. 304
Canfield, Thomas H., Mediapolis, Io. 1840
Cannon, George W., Atlanta, Ga. 121
Carey, Isaac E., Chardon, O. 1854
Carlisle, Charles B., Tucson, Ariz. 88
*Carlisle, Mark R., Dodd City, Tex. 328
Carmichal, John W., Atlanta, Ga. 1886
Carnachan, James G., Meadville, Pa. 1853
Carpenter, Charles C., Andover, Mass. 1860
Carpenter, Chas. M., Tyngsboro, Mass. 214
Carpenter, Hugh S., Brooklyn, N. Y.
Carpenter, Philo H., Worcester, Vt. 338
Carr, Edwin S., Fort Dodge, Io. 152, 6
Carr, William, West Medway, Mass. 204
Carr, William O., Derry, N. H. 1861
Carrick, Charles W., Linden, Mich. 228, 34
Carroll, Charles W., Hudson, O. 298
Carruthers, John B., Saco, Me. 186
Carruthers, William, Fairhaven, Mass. 1858
Carson, Benjamin H., Crestview, Fla.
*Carson, J. William, Great Bend, Kan. 166
Carter, Charles F., Burlington, Vt. 330
Carter. Clark, Lawrence, Mass. 1868
Carter, Elijah, Edgerton, Minn. 12, 236
Carter, Fernando E., Chicago, Ill. 12, 130
Carter, Homer W., Platteville, Wis. 352
Carter, Nathan F., Concord, N. H. 1867
Carter, Stephen B., Westminster, Ct. 104
Carter, Warner J., N. Rochester, Mass. 202, 10
Cartledge, Henry, Abington, Ct. 114
Carver, Shubael, North Bergen, N. Y. 1840
Cary, Otis, jr., *A. B. C. F. M.* 359
Cary, William B., North Stonington, Ct. 112
Case, Albert M., Hennepin, Ill. 134
Case, Alden B., *A. B. C. F. M.* 359
Case, Harlan P., Los Angeles, Cal. 57, 1871
Case, Horatio M., Emmetsburg, Io. 152
Cash, Elijah, Los Angeles, Cal. 92
Cate, George H., Bloomington, Ill. 128
Caton, Charles H., Chicago, Ill. 1888
Caverno, Charles, Boulder, Col. 100
Cayer, Paul N., Ware, Mass. 214
Chaddock, Emory G., Fresno, Cal. 1880
Chalmers, William I., Riverhead, N. Y. 284
Chamberlin, Bertwell N., Madison, O. 300
Chamberlin, Edward B., Sharon, Vt. 1856
Chamberlin, James A., Owatonna, Minn. 242
Chamberlain, Jas. P., Trempealeau, Wis. 354
Chamberlain, Joshua M., Grinnell, Io. 1859
Chamberlain, William I., Hudson, O. 1886
Chambers, Alexander, Two Rivers, Wis. 354
Chambers, William N., *A. B. C. F. M.* 359
Champlin, Oliver P., Garden Prairie, Ill. 1870
Chandler, Everett S., Chicago, Ill. 1887
Chandler, Fred. D., Charlestown, N. H. 264
Chandler, John S., *A. B. C. F. M.* 359
Chandler, Jos., St. Anthony Park, Minn. 1846
Chandler, Jos. H., St. Anthony Park, Minn. 242
Chandler, Watson H., Princeton, Ill. 1873
Chaney, Lucien W., Medford, Minn. 240
Channon, Irving M., *A. B. C. F. M.* 359
Chapin, Aaron L., Beloit, Wis. 1854
Chapin, Charles H., Durham, N. H. 266
Chapin, Franklin M., *A. B. C. F. M.* 359
Chapin, Franklin P., Easton, Mass. 1857
Chapin, George E., Hubbardston, Mass. 202
Chapin, George F., Saxton's River, Vt. 336
Chapin, Nathan C., Minneapolis, Minn. 1851
Chapin, Roswell, Litchfield, O. 294, 330
Chapin, Samuel W., Woolwich, Me. 188
Chaplin John R., Olympia, Wn. 1883
Chapman, Andrew M., Minooka, Ill. 140
Chapman, Edward M., Rochester, N. H. 270
Chapman, Henry, Watsonville, Cal. 1848
Chapman, Jacob, Exeter, N. H. 1845
Chapman Joseph S., Harriman, Tenn. 1866
Charlton, John W., Oberlin, O. 1874
Chase, Andrew L., Foxcroft, Me. 12, 182
Chase, Austin S., Boston, Mass. 1876
Chase, Charles E., Sonoma, Cal. 1889
Chase, Edward, Hallowell, Me. 182
Chase, Edward A., Lawrence, Mass. 202
Chase, Ezra B., Lake City, Minn. 238
Chase, Henry L., Minneapolis, Minn. 1864
Chase, James B., Iowa Falls, Io. 154, 16
Chase, Levi G., Concord, N. H. 1870
Chavez, Ezekiel C., Grants, N. M. 1888
Cheadle, Stephen H., N. Yakima, Wn. 342, 4
Cheney, Russell L., Janesville, Wis. 1876
Cheseborough, Amos S., Saybrook, Ct. 1841
Chevis, Ernest C., Pittsville, Wis. 352
Chickering, Jno. W., Washington, D. C. 1860
Child, Eli A., Merritt's Landing, Wis. 348
Child, Frank S., Fairfield, Ct. 106
Childers, Charles, Summerfield, Ala. 86
Childress, J. F., Summer Hill, Ill. 140
Childs, Alexander C., Worcester, Mass. 14, 1853
Childs, Edward P., Anita, Io. 148
Childs, Jas. H., Northbridge Centre, Mass. 208
*Childs, L. S., Choctaw City, Okl. 306
Childs, William, Rosedale, Mich. 12, 226, 32
Chipman, R. Manning, Philadelphia, Pa., 1835
Chittenden, Albert J. [Ky.] 1862
Chittenden, Andrew H., Providence, R. I. 316
Choate, Wash., Bible House, N. Y. 53, 1875
Christiansen, Christian, Danway, Ill. 132
Christiansen, Nils C., Georgetown, Ct. 1888
Christie, George W., Salisbury Point, Ms. 190
Christie, Thomas D., *A. B. C. F. M.* 359
Chrysler, Jeremiah M., Blandford, Mass. 192

Chunn, Mark W., Glenwood, Minn. 238
Churchill, J. Wesley, Andover, Mass. 61,186
Chute, Edward L., Northboro, Mass. 208
Chutter, Frederic G. [N.H.] 1887
Chynoweth, John T.,Cheltenham, Ill. 15,1886
Claflin, Arthur H., New York, N. Y. 1882
Claflin, George P., Junction City, Kan. 1859
Claflin, John, Ovid, Mich. 230
Claiborne. Cyrus H., New Iberia, La. 176
Clancy, William P., Epping, N. H. 16, 260
Clancy, Judson V., Woonsocket, R. I. 316
Clapp,A. Huntington,BibleHouse,N.Y. 53,1846
Clapp, Cephas F., Forest Grove, Or. 53, 1871
Clapp, Dwight H., *A. B. C. F. M.* 359
Clapp, Luther, Wauwatosa, Wis. 1845
Clapp, T. Eaton, Portland, Or. 308
Clark, Albert W., *A. B. C. F. M.* 35
Clark, Allen, Lewis, Io. 1868
Clark, Almon T., Shelby, Ala. 86, 1872
Clark, Asa F., W. Brattleboro, Vt. 1852
Clark, Asahel L., Kingston, R. I. 316
Clark, Calvin M., Wolfeboro, N. H. 272
Clarke, Charles F., Machias, Me. 184
Clark, Charles W., Georgia, Vt. 332
Clark, Chester M., Denver, Col. 12, 100
Clark, Cyrus A., *A. B. C. F. M.* 359
Clark, Daniel J., East Haven, Ct. 106
Clark, Daniel W., Wellfleet, Mass. 216
Clark, De Witt S., Salem, Mass. 210
Clark, D. Olin, Warren, Mass. 1878
[Clark, Edward, deceased. 23
Clark, Edward W., Westboro, Mass. 1850
Clark, Francis E., Auburndale, Mass. 1870
Clark, Frank G., Plymouth, N. H. 270
Clarke, George B., Platte Centre. Neb. 12, 258
Clarke, George L., Farmington, Ct. 106
Clark, George V., Athens, Ga. 124
Clark, Henry, New Haven, Ct. 1841
Clark, Isaac, Washington, D. C. 15, 1861
Clark, James B., Madrone, Wn. 342
Clarke, James F., *A. B. C. F. M.* 359
Clark, James H., Chicago, Ill. 1872
Clark, J. Brittan, Brooklyn, N. Y. 12, 274
Clark, Joseph B., Bible House, N. Y. 53, 1867
Clarke, Joseph B., Hanford, Cal. 1881
Clark, Josiah B., Ellis, Mass. 1838
Clark, Moulton N., Harvard, Ill. 134
Clark, N. George, Boston, Mass. 48, 1857
Clark, Orville C., Missoula, Mont. 253
Clarke, Samuel W., Woods Holl, Mass. 198
Clark, Solomon, Goshen, Mass. 198
Clark, Theodore J., Northfield, Mass. 1842
Clark, Victor F., Holdredge, Neb. 256
Clarke, William B., Durham, Ct. 106
Clarke, William C., South Hero, Vt. 12, 336
Clark, William J., Clinton, Wis. 346
Clark, William P., *A. B. C. F. M.* 12, 6, 359
Clayton, John B., Sappington, Mo. 246, 8
Clayton, Thomas, Berlin, Ct. 104
Cleaveland, Willis M., Harwinton, Ct. 108
Clifton, Theodore, Milwaukee, Wis. 352
*Closson, Josiah T., New Salem, Mass. 206
Coate, Henry, Wauseon, Ohio. 304
Cobb, Elisha G., Florence, Mass. 208
Cobb, Levi H. 59 Bible House, N. Y. 52, 1857
Cobb, Wm. H., Newton Centre, Mass. 51, 1872
Cobleigh, Elvira, Walla Walla, Wn. 12, 1890
*Coburn, William, Berlin Mills, N. H. 264
Cochlin, Demas, Traverse City, Mich. 234
Cochran, Albert B., Ellensburg, Wn. 1882
Cochran, Florenzo C., Rising City, Neb. 260
Cochran, Samuel D., Normal, Ill. 1842
Cochran, Wm., Highland Station, Mich. 226
Coddington, Frederic M., Litchfield, Mich. 228
Coe, David B., Bible House, N. Y. 53, 1840
Coggin, William S., Boxford, Mass. 1838
Cogswell, Joseph S., Standish, Me. 186
Coit, Joshua, Winchester, Mass. 53, 1860
Colburn, Henry H., Danbury, N. H. 266
Colby, John, South Natick, Mass. 206
Colcord, Daniel H., Claremont, Cal. 94
Colcord, Samuel, 45 W. 81st St., N. Y. 1875
Cole, H. Hammond, San Francisco, Cal. 96
Cole, Henry M., Dwight, Ill. 132
*Cole, Leonard T., Crary's Mills, N. Y. 276
Cole, Royal M., *A. B. C. F. M.* 359
Cole, Samuel V., Taunton, Mass. 214
Cole, Thomas W., Columbus, Neb. 254
Cole, William I., Houlton, Me. 182
Colman, George W., Park Ridge, Ill. 1863
Coleman, William L., Grinnell, Io. 1842
Coledge, William A., Cadillac, Mich. 222
Collie, Joseph, Delavan, Wis. 348
Collier, John L., Huntington, W. Va. 340
Collier, Thomas J., Canton, Ill. 128
Collin, Quincy J., Clayville, N. Y. 1864
Collins, Caleb C., Troy, N. C. 288
Collins, Elbert J., Roberts, Ill. 136, 8
Collins, John H., Los Angeles, Cal. 92
*Collins, William, Stockbridge, Wis. 354
Collom, Joseph E., Berea, O. 294
Colton, Aaron M., Easthampton, Mass. 1840
Colton, Alfred E., Patchogue, N. Y. 282
[Colton, Erastus, deceased.
Colton, Theron G., Hudson, Mich. 1849
Colton, Willis S., Wayne, Mich. 234
Colwell, John W., Barrington, R. I. 316
Combs, Clement, Kahoka, Mo. 246
Comings, Elam J., North Kingsville, O. 1841
Comstock, Davilio W., Steele City, Neb. 260
Conard, Wm. J., Green Prairie, Minn. 238
Condo, Samuel S., Canton, O. 12, 294
Condon, Thomas, Eugene, Or. 1854
Cone, Luther H., Springfield, Mass. 212
Conkling, Benjamin D., Hiawatha, Kan. 166
Conley, Henry W., Ellsworth Falls, Me. 12, 180
[Conley, Henry W., deceased. 23
Connell, David, Woodstock, N. H. 1842
Conner, James R., Dover, O. 298
Connet, Alfred, Riverdale, Mo. 246, 8
Connett, Allen W., Beatrice, Neb. 1890
Conrad, Arcturus Z., Worcester, Mass. 218
Conrad, Charles E., Quincy, Ill. 132
Conrad, George A., Omaha, Neb. 12, 258
Conry; Henry W., Tulare, Cal. 98
Constant, Edward, Ipswich, Mass. 202
[Constantine, Geo., deceased, 23
Converse, William A. C., Piermont, N. H. 270
Cook, Charles H., Park City, U. 328
Cook, Jonathan B., Holliston, Mass. 1850
Cook, Silas P., Northfield, Mass. 208
Cooke, William H., Oakland, Cal. 15, 57, 1880
Cooledge, Chalmer H., W. Newbury Vt. 334
Cooledge, Charles E., Collinsville, Ct. 104
Cooley, Harvey G., Monticello, Minn. 12,236,40
Cooley, Henry, Springfield, Mass. 1846
Cooley, William F., Short Hills, N. J. 1884
Coolidge, Amos H., Leicester, Mass. 202
Coombe, Philip, Ferndale, Cal. 1881
Cooper, James, Harbine, Neb. 256, 60
Cooper, James W., New Britain, Ct. 110
*Cooper, John H. Andover, O. 294
Cooper, Samuel B., Stoughton, Mass. 214
Copeland, Jonathan, Pueblo, Col. 1884
Copping, Bernard, Groveland, Mass. 200
Coquilette, Wm. E., Roodhouse, Ill. 140
Cordell, James G., Schenectady, N. Y. 1837
Cordley, Richard, Lawrence, Kan. 168
Corey, Ephraim M., Peshtigo, Wis. 352
Cornell, William M., Boston, Mass. 1830
Cornwell, S. A., Kiantone, N. Y. 16, 280, 312
Corsbie, Hadley M., Woodworth, Wis. 1876
Corwin, Charles L., Salem, Or. 308
Corwin, Eli D., Chicago, Ill. 1851
Cory, Empson, Great Falls, Mont. 253
Cory, Isaac L., Brainerd, Minn. 236
Cossar, Andrew O., Vermontville, Mich. 234
Coté, Thomas G. A., Lowell, Mass. 1871
Cotton, Henry A., Westmoreland, Kan. 1888
[Couch, Paul, deceased. 24

Counseller, E. Melville, Essexville, Mich. 222
Countryman, Franklin, N. Branford, Ct. 112
Courter, John E., Onaga, Kan. 170, 2
Cousins, Edgar M., Cumberland Mills, Me. 188
Covell, Arthur J., Flint, Mich. 222
Cowan, John, South Deerfield, Mass. 196
Cowan, John W., Tabor, Io. 160
Cowan, Perez D., Falmouth, Mass. 1869
Coyle, John P., North Adams, Mass. 208
Craft, Ernest J., Jefferson, O. 298
Cragin, Charles C., Evanston, Ill. 1870
Craig, Henry K., Falmouth, Mass. 1865
Crane, Charles D., Newcastle, Me. 184
Crane, Edward C., Ludlow, Vt. 1879
Crane, Edward P., DeWitt, Io. 150
[Crane, Ethan B., deceased.
Crane, Henry C., Everett, Mass. 198
Crane, John F., Horton's Bay, Mich. 1886
Crane, Kendriek H., New London, O. 300, 2
Crater, George W., Hetland, S. D. 318, 20, 4
Crathern, Charles F., Mason, N. H. 268
Cravath, Erastus M., Nashville, Tenn. 1860
Crawford, Andrew K., San Francisco, Cal. 1862
Crawford, Charles H., New Orleans, La. 176
Crawford, John C., 1888
Crawford, Lyndon S., *A. B. C. F. M.* 359
Crawford, Matthew A., *A. B. C. F. M.* 359
Crawford, Otis D., Monrovia, Cal. 1872
Crawford, Robert, Greenfield, Mass. 196
Crawford, Sidney, Chicago, Ill. 15, 1870
Crawford, William, Sparta, Wis. 354
Credeford, George H., Wilton, Me. 12, 188
Creegan, Charles C., Boston, Mass. 48, 1874
Creelman, Harlan, Worthington, Mass. 218
Cressman, Abraham A., Fairmont, Neb. 256
Cressman, Edm'd, Doniphan, Neb. 256.258, 262
Crips, Philip M., Custer, Mich. 222, 34
Cristy, Albert B., Albuquerque, N. M. 15, 263
Crocker, George, Wheaton, Ill. 1888
Croft, Charles P., Weatogue, Ct. 1873
Crofts, George W., Council Bluffs, Io. 150
Croker, John, Green Mountain, Io. 154
Crosby, John F., E. Barrington, N. H. 264
Cromer, Jeremiah C., Chicago, Ill. 130
Cronic, John H., Hoschton, Ga.
Cronin, Henry C., Kansas City, Mo. 57, 1878
Cronk, Delos, Middleville, Mich. 1877
Cross, Allen E., Cliftondale, Mass. 212
Cross, Gorham, Richville, N. Y. 1840
Cross, James F., Rosebud, S. D. 324
Cross, Joseph W., West Boylston, Mass. 1834
Cross, Moses K., Waterloo, Io. 1842
Cross, Roland S., Fairmont, Minn. 238
Cross, Roselle T., Minneapolis, Minn. 240
[Cross, Wellington R., deceased, 24
Cross, William H., Saratoga, Cal. 96
Croswell, Micah S., Chicago, Ill. 1867
Crouch, Wm. S., Maple Hill, Kan. 170
Crowder, Francis J., Coloma, Wis. 1860
*Crowell, Preston R., Greenfield, N. H. 16, 266
Crowell, Zenas, Kingston, Mass. 202
Crum, John H., Terre Haute, Ind. 146
Cruzan, John A., Sioux Falls, S. D. 324
Culp, Daniel W., Augusta, Ga. 1879
Culver, Franklin J., Santa Monica, Cal. 96
Cummings, Ephraim C., Portland, Me. 1858
Cummings, George H., Thompson, Ct. 116
Cummings, Henry, Strafford, Vt. 336
Cumings, John M., Dunlap, Io. 152
Cunningham, John, West Groton, N. Y. 286
Cunningham, Lorenzo D., Thibodeaux, La. 176
Currier, Albert H., Oberlin, O. 66, 1862
Curry, Erastus S., Christy, Mo. 1866
Curtis, Anson B., Tufts College, Mass. 1868
Curtis, Asher W., Raleigh, N. C. 288
*Curtis, Benjamin H., Crestview, Fla. 120
Curtis, Charles B., Saltmarsh, Ala. 1873
Curtis, Charles H., Portland, Or. 16, 57, 1886
Curtis, Edward D., Indianapolis, Ind. 53, 1883
Curtis, Ethan, Syracuse, N. Y. 53, 1868
Curtiss, George, Mayville, N. D. 292
Curtis, Gilbert A., Housatonic, Mass. 1876
[Curtiss, Leander, deceased.
Curtis, Lucius, Hartford, Ct. 1846
Curtiss, Samuel I., Chicago, Ill. 63, 1874
Curtis, Walter W., West Stockbridge, Mass. 216
Curtis, William C., The Dalles, Or. 308
Curtis, William C., Brownville, Me. 180
Curtis, William L., *A. B. C. F. M.* 359
Curtis, William W., *A. B. C. F. M.* 359
Cushman, John P., Castine, Me. 180
Cuthbertson, Wm. J., *Bristol, England*, 1887
Cutler, Brainerd B., Heath, Mass. 1837
Cutler, Calvin, Auburndale, Mass. 206
Cutler, Charles, Tallmadge, O. 16, 1857
Cutler, Charles H., Bangor, Me. 178
Cutler, Ebenezer, Worcester, Mass. 218
Cutler, George B., Stoddard, N. H. 1882
Cutler, Temple, Essex, Mass. 198
Cutter, Marshall M., Brookline, Mass. 1868
Cutting, Charles, Whitneyville, Ct. 108
Cutting, Henry P., Bethlehem, N. H. 264
Dada, Edwin P., Friend, Neb. 256
Dada, William B., Watervliet, Mich. 222, 34
Dalton, Martin L., Salamanca, N. Y. 284
Daley, Charles M., Huron, S. D. 57, 189
Daly, James A., Rochester, N. Y. 1868
Daily, John H., Washington, D. C. 120
Dailey, Squire, Colville, Wn. 341, 44
Dame, Charles, Falmouth, Me. 1839
Damon, Cyrus W., Dartford, Wis. 348
Damon, John F., Seattle, Wn. 1867
Dana, J. Jay, Housatonic, Mass. 1853
Dana, Malcom McG., Lowell, Mass. 202
Dana, Samuel H., Quincy, Ill. 138
Danford, James W., Caledonia, N. D. 290
Danforth, James R., *Liege, Belgium*, 359
Daniels, Chas. H., Bible House, N. Y. 40, 1873
Daniel, Daniel, South Gibson, Pa. 310
Daniels, Henry M., DeLuz, Cal. 90
Daniels, Joseph L., Olivet, Mich. 1876
Danielson, Joseph, Southington, Ct. 116
Darling, George, Oconomowoc, Wis. 1850
Darling, Marcellus W., Sioux City, Io. 160
Darling, Thomas W., Acworth, N. H. 264
Darnell, Elias, Dawsonville, Ga. 124
Dascomb, Alfred B., Westminster, Vt. 1862
Davenport, John G., Waterbury, Ct. 118
Davidson, John N., Milwaukee, Wis. 15, 352
Davidson, William E., Algona, Io. 148
Davies, Daniel D., Findlay, O. 298
Davies, David D., Mt. Carmel, Pa. 1867
Davies, David E., Sprague, Wn. 1874
Davies, David M., Wis. 1871
Davies, David T., Shamokin, Pa. 1869
Davies, Edward, Remsen, N. Y. 274
Davies, Henry, Bangor, Wis. 346
Davies, Henry, Green's Farms, Ct. 118
Davies, Howell D., Lansford, Pa. 312
Davies, James, Salem, Io. 160
Davies, J. Francis, Lima, O. 300
Davies, John B., St. Mary's, O. 302
Davies, John D., Spring Green, Wis. 354
Davies, John F., Plainfield, N. Y. 284
Davies, John L., Scranton, Pa. 314
Davies, John P., Tallmadge, O. 1861
Davies, Richard R., Sandusky, O. 12, 302
Davies, Theophilus, Plains, Pa. 312
*Davies, Thomas D., Clarendon, Vt. 332
Davies, Thomas E., New Haven, Ct. 1865
Davies, Thomas T., Richville, N. Y. 284
Davies, Thomas V., Stockton, Kan. 170
Davies, William, Spokane, Wn. 344
Davies, William M., Gomer, O. 298
Davis, Charles H., San Bernardino, Cal. 94
Davis, Daniel T., Beaver Meadow, Pa. 1865
Davis, David L., Edwardsdale, Pa. 310
Davis, Francis W., *A. B. C. F. M.* 359
Davis, Jerome D., *A. B. C. F. M.* 359
Davis, Joseph W., Monticello, Io. 156

Davis, Josiah G., Amherst, N. H. 1844
Davis, Lyman E., Albany, N. Y. 274
Davis, Perley B., Hyde Park, Mass. 202
*Davis, R. Henry, North Conway, N. H. 266
Davis, William H., Detroit, Mich. 222
Davis, William V. W., Worcester, Mass. 219
Davis, William W., Mt. Carmel, Pa. 1867
Davison, Charles, Greenville, Me. 182
[Davison, Joseph. deceased,
Davison, Joseph B., Hartland, Wis. 350
Davy, James J., Gardner, N. D. 290
[Dawes, Ebenezer, deceased,
Dawson, John B., Essexville, Mich. 1860
Dawson, William E., Shabbona, Ill. 140
Day, Benjamin W., Manneville, N. Y. 280
Day, Charles O., Brattleboro, Vt. 330
Day, Edward, Lenox, Mass. 202
Day, Ernest E., Cable, Minn. 16, 236, 42
Day, George E., New Haven, Ct. 69, 1840
[Day, Guy B., deceased.
Day, Hiram, Glencoe, Ill. 1844
Day, Philemon R., W. Avon, Ct.
Day, Rodney C., Lisbon Centre, N. Y. 280
Day, S. Mills, Honeoye, N. Y. 278
Day, Warren F., Ottawa, Ill. 138
Day, William H., Chicago, Ill. 130
Deakin, Samuel, Hay Springs, Neb. 256
Dean, Amos N., Eagle, Neb. 256
Dean, Benjamin A., Medford, Mass. 204
Deane, James, Crown Point, N. Y. 276
Dean, Martin G., Rush Centre, Kan. 170
Dean, Oliver S., Holbrook, Mass. 15, 1864
Dean, William N. T., Oxford, Mass. 208
De Bevoise, Gabriel H., Keene, N. H. 268
Decker, Henry A., Bangor, Mich. 220
De Forest, Heman P., Detroit, Mich. 222
De Forest, Henry S., Talladega, Ala. 1863
De Forest, John H., *A. B. C. F. M.* 359
De Kay, George H., Saratoga, Cal. 1890
De La Vergne, Alex. L., Gere, Kan. 1887
DeLong, David D., Arkansas City, Kan. 164
Delong, Thomas W., Ainsworth, Neb. 254
Delvin, Charles S., Pierport, Mich. 1844
Delzell, Samuel W., Newtown, Ct. 112
Demeritt, John P., Exeter, N. H. 1870
Demond, Abraham L., Ft. Payne, Ala. 12, 186
Demorest, William L., Blue Island, Ill. 128
Denio, Francis B., Bangor, Me. 59, 1881
Denison, Daniel, Pomfret Centre, Ct. 114
Denison, John H., Williamstown, Mass. 1870
Dennen, Stephen R., W. Newton, Mass. 1855
Denney, Wilson, Ashland, Neb. 254
De Peu, John, Norfolk, Ct. 112
De Pew, Arnett W., Abingdon, Ill. 128
De Puy, Wellington, Grand Ledge, Mich. 224
Derebey, C. A., Clintonville, Wis. 346, 8
De Riemer, William E., Chenoa, Ill. 130
Derome, Jules A., Cottage Grove, Minn. 236
Dewey, Harry P., Concord, N. H. 264
Dewey, Willis C., *A. B. C. F. M.* 359
Dewitt, Theoph. S., Le Raysville, Pa. 12, 312
Dexter, Frank N., Indianapolis, Ind. 144
Dexter, Granville M., Vacaville, Cal. 96
Dexter, Morton, Boston, Mass. 1873
Dickens, Albert W., Ticonderoga, N. Y. 286
Dickerman, George S., Orange Park, Fla. 186
Dickerman, Josiah P., Lynxville, Wis. 12, 350, 4
Dickerman, Lysander, New York, N. Y. 1858
*Dickerson, C. W., Baiting Hollow, N. Y. 274
Dickerson, Orson C., Godfrey, Ill. 134, 6
Dickey, Fred. M., Carthage, S. D. 12, 320
Dickey, Myron P., Ludlow, Mass. 204
Dickinson, Charles A., Boston, Mass. 192
Dickinson, Charles H., Wallingford, Ct. 116
Dickinson, Cornelius E., Marietta, O. 300
Dickinson, Ferd. W., N. Walton, N. Y. 232, 6
Dickinson, George L., Whately, Mass. 216
Dickinson, Geo. R., Cedar Rapids, Io. 150
Dickinson, Henry A., Huntington, Mass. 1863
Dickinson, Samuel F., Grand Junction, Col. 100
Dickinson, Samuel W., St. Paul, Minn. 242
Dickinson, Selden C., Rico, Col. 12, 102
Dickinson, Wm. E., Amherst, Mass. 1860
Dickinson, William G., Huron, S. D. 53, 1873
Dickson, James M., Providence, R. I. 316
*Didriksen, Sevrin K., Roxbury, Mass. 194
Diggs, Marshall W., Fort Recovery, O. 1857
Dike, Samuel W., Auburndale, Mass. 1863
Dilley, Alexander B., Denver, Col. 1856
Dilley, Samuel, Partridge, Kan. 1848
Dilner, Peter E., Worcester, Mass. 218
Dimon, Jacob V., Whatcom, Wn. 344
Dingwell, James, Rockville, Ct. 116
Dinsmore, Chas. A., Willimantic, Ct. 12, 118
Dinsmore, Edward F., Haywards, Cal. 92
Dinsmore, John, Auburn, Me. 1852
Diven, Clarence L., Olympia, Wn. 342
Dixon, Hiram H., Whitewater, Wis. 1852
Dixon, James J. A. T., Atwood, Kan. 164
Dixon, Julian H., Toulon, Ill. 140
Dixon, M. Coupland, Freeport, Mich. 1874
Doane, John, Grand Island, Neb. 256
Dobbs, James H., Cameron, Mo. 248
Dodge, Austin, Shelburne, Mass. 212
Dodge, Benjamin, Pleasant Hill, Tenn. 1848
Dodge, George S., Worcester, Mass. 210
Dodge, John E., Sterling, Mass. 212
Dodge, John W., Newburyport, Mass. 15, 1860
Dodge, Seward M., Sidney, N. Y. 284
Doe, Franklin B., St. Louis, Mo. 53, 1854
Dole, Charles J., Wickliffe, O. 16, 1890
Dole, J. Herbert, Kelloggsville, O. 298
Dole, Sylvester R., Kirtland, O. 296, 300
Donaldson, Levi J., Charlestown, O. 296
Donnell, Albert, Bluehill, Me. 178
Donovan, David, Madison, Minn. 240
D'Ooge, Martin L., Ann Arbor, Mich. 1878
Doolittle, John B., Farnam, Neb. 256
Dorward, James C., *A. B. C. F. M.* 359
Doty, Geo. W., Revillo, S. D. 324
Doty, Micajah, Artesian City, S. D. 320
Dougherty, James G., Kansas City, Kan. 168
Dougherty, M. Angelo, Cambridge, Mass. 1869
Douglass, Clinton, Des Moines, Io. 150
Douglass, Francis J., Ames, Io. 148, 52
[Douglass, James, deceased, 24
Douglass, Newell F., Peru, Ill. 138
Douglass, Solomon J., New Haven, Ct. 1863
Douglass, Thomas, 229 E. 14th St., N. Y. 1866
Douglass, Truman O., Grinnell, Io. 53, 1868
Dow, William W., Lebanon Centre, Me. 1868
Dowd, Quincy L., Winnetka, Ill. 142
Dowden, William H., Washington, N. H. 272
Downer, Sawyer B., Prattville, Mich. 1875
Downs, Allison O., Manitou, Col. 100
Downs, Charles A., Lebanon, N. H. 268
Dowse, Edmund, Sherborn, Mass. 212
Doyle, Amos A., Emington, Ill. 132
Drahms, August, San Rafael, Cal. 1878
Drake, Andrew J., Iroquois, S. D. 320, 2
Drake, Charles W., Elbridge, N. Y. 278
Drake, Ellis R., Manhattan, Kan. 168
Drake, Mary E., Iroquois, S. D. 1890
Drennan, Manuel J., Poughkeepsie, N. Y. 1866
Dresser, Amos, Dover, Neb. 254
Drew, Charles E., Onarga, Ill. 128
Drew, Frank L., Cheyenne, Wyo. 358
Drew, James B., St. Paul, Minn. 1863
Drew, Stephen F., Stowe, Vt., 336
Drisko, Raymond C., Derry, N. H. 266
Dudley, Joseph F., Eau Claire, Wis. 348
[Dudley, Martin, deceased,
Dudley, Myron S., Nantucket, Mass. 206
Dugan, William R., Peru, Vt. 334
Dumm, William W., Denver, Col. 100
Dungan, George W., Otis, Col. 100, 2
Dunham, Dwight, Chase, Kan. 164
Dunham, Moses E., Utica, N. Y. 286

Dunham, Warren N., Newton, Io. 162
Dunlap, George H., Derby Line, Vt. 332
Dunlap, Samuel P., Springfield, O. 304
Dunn, Charles W., Lebanon, Mo. 246
Dunnels, A. Frederic, Bath, Me. 178
Dunning, Albert E., Boston, Mass. 1870
Dunning, Homer N., South Norwalk, Ct. 1852
Dunsmore, H. Chas., Kalamazoo, Mich. 228
Durant, Edward, Aten, Neb. 254
Duryea, Joseph T., Omaha, Neb. 258
Duryea, Minor J., Ashley, Mich. 220
Dustan, George, Hartford, Ct. 1859
[Dutton, Albert I., deceased,
Dutton, Charles H., Ashland, Mass. 190
Dutton, Horace, Auburndale, Mass. 1868
Dutton, John M., Newtonville, Mass. 208
Dwight, Charles A. S., Englewood, N. J. 1883
Dwight, Henry O., *A. B. C. F. M.* 359
Dwight, Melatiah E., Plainfield, N. J. 1869
Dwight, Timothy, New Haven, Ct. 69, 1861
Dyas, Joseph P., Garretson, S. D. 320, 4
Dyckman, S. B., Valeda, Kan. 172
Dyer, Almon J., N. Brookfield, Mass. 208
Dyer, Edward O., So. Braintree, Mass. 194
Dyer, Nathan T., Medfield, Mass. 204
Dykeman, Charles F., Ashton, Minn. 244
Dyrness, Christen T., Chicago, Ill. 130
Eagle, John P., Providence, R. I. 316
Earl, James, Minneapolis, Minn. 226, 44
Earl, Theophilus R., Buena Vista, Col. 100
Eastman, Adelbert L., Plainfield, N. J. 1884
Eastman, Annis F., West Bloomfield, N. Y. 286
Eastman, Edward P., Brownfield, Me. 15, 180
Eastman, George P., Millbury, Mass. 12, 6, 206
[Eastman, Lucius R., deceased,
Eastman, Lucius R., Framingham, Mass. 198
Eastman, Morgan L., Royalton, Wis. 1849
Eastman, Samuel E., Canandaigua, N. Y. 1875
Eastman, William R., Albany, N. Y. 1862
Eaton, Cyrus H., 1850
Eaton, Edward D., Beloit, Wis. 1876
Eaton, James D., *A. B. C. F. M.* 359
Eaton, James F., Walla Walla, Wn. 1879
Eaton, Joseph M. R., Redlands, Cal. 1845
Eaton, Samuel W., Roscoe, Ill. 136, 40
Eaton, Walter S., Revere, Mass. 210
Eckles, John G., Tulare, Cal. 1858
Eckman, James K., Osborne, Kan. 1869
Eddie, James B., Oakland, Cal. 94, 6
[Eddy, Clarence, deceased, 25
Eddy, Hiram, Canaan, Ct. 1839
Eddy, William D., Brooklyn, N. Y. 1890
[Eddy, Zachary, deceased. 25
Edmands, T. Merrill, Wadena, Minn. 244
Edmonds, Robert H., Mansfield, O. 12, 300
Edmunds, John S., Flat Rock, Mich. 222, 30, 2
Edquist, Frederick, Philadelphia, Pa. 1885
Edson, Henry K., Grinnell, Io. 16, 1881
Edwards, George L., Millington, Ct. 106
Edwards, Henry L., Northampton, Mass. 1857
Edwards, John, Allegheny, Pa. 312
Edwards, John, Youngstown, O. 296
Edwards, Jonathan, Walla Walla, Wn. 1876
Edwards, Jonathan, Wellesley Hills, Ms. 216
Edwards, Nicholas T., Kewanee, Ill. 134
Edwards, Stephen, Halleck, Cal. 92
Edwards, Wm., Fort Abercrombie, N. D. 290
Eells, Cushing, Tacoma, Wn. 1837
*Eells, Edward, jr., St. Louis, Mo. 248
Eells, Myron, Union City, Wn. 342, 4
Egerland, Franz, Sioux Falls, S. D. 1890
Egerton, Thomas R., Annawan, Ill. 128
Egleston, Nath. H., Washington, D. C. 1845
Egleston, Wm. R., Westmoreland, Kan. 1826
Ehnamini, Artemas, Santee, Neb. 254
Elder, Hugh, Farmington, Me. 182
Elderkin, John, Ekonk, Ct. 116
Eldredge, John W., Beaverton, Or. 1887
Elliott, Franklin E. [Kan.] 1886
Elliot, Lester H., Waterbury, Vt. 1866
Elliott, Margaret R., Birnamwood, Wis. 346
Elliott, Stephen G., Aurora, Mo. 1864
Elliott, Wm. A., Coral, Mich. 222
Ellis, Jacob F., Dover, Ill. 132
Ellis, John, Maywood, Ill. 136
Ellis, John M., Oberlin, O. 1866
Ellis, Morgan A., Newcastle, Col. 102
Ellis, Walter M., Elroy, Wis. 348
Ellms, Louis. [Me.] 1889
Ellsworth, Alfred A., Braintree, Mass. 194
Ellsworth, John S., Newark Valley, N. Y. 280
Elwood, Willis P., *A. B. C. F. M.* 12, 359
Ely, Edward L., Red Cloud, Neb. 12, 260
Ely, Joseph A., Rochester, N. Y. 1876
Ely, Robert E., Cambridgeport, Mass. 194
Embleton, John S., Severy, Kan. 1874
Embree, Charles S., Bonifay, Fla. 1891
Embree, Jehu H., Ocheltree, Kan. 170
Embree, Pearson, Bonifay, Fla. 1852
Emerson, Forrest F., Newport, R. I. 316
Emerson, Fred C., Audubon, Minn. 236
Emerson, James Q., Pittsfield, Ill. 138
Emerson, John D., Robbinston, Me. 1858
Emerson, Joseph, Beloit, Wis. 1860
Emerson, Oliver P., Honolulu, H. I. 359
Emerson, Rufus W., Monson, Me. 1856
Emerson, Stephen G., Grass Valley, Cal. 92
Emerson, Thomas A., Clinton, Ct. 106
Emery, John C., Brooklyn, N. Y. 274
Emery, S. F., W. Newark, N. Y. 12, 286
Emery, Samuel H., Taunton, Mass. 1837
Emmons, Abram S., Morrisville, N. Y. 280
Emmons, Henry V., Kittery Point, Me. 182
Empson, Geo. C., Gladstone, Mich. 226, 32
Emrich, Fred E., S. Framingham, Mass. 198
England, Elias B., Chester, N. J. 274
English, William F. 359
Enlow, Charles E., Greenwood, Neb. 12, 256, 62
Enoch, Owen, Shenandoah, Pa. 314
Erickson, Fritz, Washington Depot, Ct. 1885
Ernst, Frederick W., Franconia, N. H. 1880
Estabrook, Joseph, Olivet, Mich. 1852
Estes, Fred J., Phœnix City, Ala. 86
Ethridge, Albert, Marseilles, Ill. 136
Evans, B. J., Scranton, Pa.
Evans, Daniel, E. Weymouth, Mass. 12, 6, 216
Evans, Daniel A., New Sharon, Me. 182, 4
Evans, Daniel A. [Pa.] 1870
Evans, David E., Coal Creek, Col. 100
Evans, David E., Mont Clare, Ill. 136
Evans, David M., Oak Hill, O. 1866
Evans, Einion C., Springfield, Mo. 248
Evans, E. D. New York, N. Y. 282
Evans, Frederick T., Lansford, Pa. 312
Evans, John C., Kearney, Neb. 1867
Evans, John G., Plymouth, Pa. 312
Evans, John L., Nepaug, Ct. 112
Evans, John M., Cleveland, O. 296
Evans, John P., Black Diamond, Wn. 1868
Evans, Lewis D., Camden, Me. 12, 180
*Evans, Robert T., Chicago, Ill. 130
[Evans, Samuel E., deceased. 26
Evans, Thomas D., Granville, N. Y. 334
Evans, Thomas G., Berlin, Wis. 352
Evans, Thomas W., Columbus City, Io. 1846
Evans, Walter A., La Grange, Ill. 15, 134
Evans, William J., Canal Dover, O. 1866
Evans, William R., Wales, O. 300, 4
*Evatt, Robert B., Rio, Wis. 354, 6
Eveland, Samuel, Reinbeck, Io. 160
Everest, Asa E., Grinnell, Io. 1850
Everest, Charles H., E. Orange, N. J. 274
Eversz, Moritz E., Chicago, Ill. 53
Evison, Albert E., Prescott, Ariz. 12, 88
Ewell, Edwin, Byron, Ill. 128
Ewell, John L., Washington, D. C. 15, 1871
Ewen, William S., Woodbury, Vt. 12, 336
Ewing, Edward C., Danvers, Mass. 196
Ewing, William, Lansing, Mich. 57, 1879
Excell, William, Mount Forest, Ill. 136

Fairbanks, Arthur, Hanover, N. H. 1891
Fairbanks, Edward T., St. Johnsbury, Vt. 336
Fairbanks, Francis J., Amherst, Mass. 190
Fairbanks, Geo. H., Welshfield, O. 1880
Fairbanks, Henry, St. Johnsbury, Vt. 1858
Fairbank, Henry, *A. B. C. F. M.* 359
Fairbank, John B., Waverly, Ill. 142
Fairbank, Samuel B., *A. B. C. F. M.* 359
Fairchild, George T., Manhattan, Kan. 1870
Fairchild, James H., Oberlin, O. 66, 1841
Fairfield, Edmund B., *Lyons, France*, 359
Fairfield, Frederick W., Washington, D.C. 1871
Fairfield, George D., *Lyons, France*, 359
Fairfield, Miner W., Ypsilanti, Mich. 1847
Fales, Elisha F., Palestine, Texas, 328
Farnham, Luther, Boston, Mass. 1844
Farnsworth, Charles, Williamsburg, Ky. 174
Farnsworth, Wilson A., *A. B. C. F. M.* 359
Farquhar, Robert W., Rapid City, S. D. 324
Farrar, Henry, Gilead, Me. 1867
Farrill, Edgar T., Lebanon, N. H. 266, 8
Farwell, Parris T., Stockbridge, Mass. 212
Fassett, John, St. Johnsbury, Vt. 1846
Fath, Jacob, Muscatine, Io. 156, 8
Faville, Henry, La Crosse, Wis. 350
Faville, John, Appleton, Wis. 346
Fawcett, Joseph, Surry, N. H. 1863
Fawkes, Francis, Kalo, Io. 158
Fay, Amasa C., Southville, Mass. 12, 212
Fay, Henry C., Somerville, Mass. 1858
Fay, Levi L., Moss Run, O. 1843
Fay, Prescott, Quechee, Vt. 332
Fay, Rollins B., Sheldon, Vt. 1883
Fay, Solomon P., Dorchester, Mass. 1849
Fay, Walcott, Westboro, Mass. 216
Fay, William E., *A. B. C. F. M.* 359
Feemster, Robert M. D., Fulton, Kan. 1877
Feemster, Samuel B., Noble, Mo. 1876
Fellows, Charles B., Stanton, Neb. 258, 60
Fellowes, Edward C., Acushnet, Mass. 12, 206
Fellows, Franklin E., Norwich, Ct. 1858
Fellows, Silenus H., Wauregan, Ct. 114
Fenley, Wilson L., Howell, Ga. 1883
Fenn, William H., Portland, Me. 186
Fenner, James W., Holley, N. Y. 1891
Ferguson, Frank L., Chadron, Neb. 254
Ferner, John W., St. Louis Park, Minn. 240
Ferris, Arthur F., Oconomowoc, Wis. 352
Ferris, Hiram J., Columbus, Wis. 346
Ferris, Leonard Z., Rumford, R. I. 316
Ferris, Walter L., Cherokee, Io. 150
Fessenden, Thomas K., Farmington, Ct. 1839
Ficke, Herman, Dubuque, Io. 150
Field, Aaron W., New Marlboro, Mass. 206
Field, Alden P., Copperopolis, Cal. 12, 90
Field, Artemas C., E. Arlington, Vt. 330
Field, Floyd C., Clare, Mich. 222, 4
Field, Frederick A., Los Angeles, Cal. 92
Field, George W., Bangor, Me. 178
Field, James P., Amity, Mo. 246
Field, Thomas P., Amherst, Mass. 16, 1840
Findley, John R., Cleveland, O. 1853
Finster, Clarence, Rockford, Mich. 232
Finstrom, Benj., Rush City, Minn. 242
Fischer, Herman, Wheaton, Ill. 1878
Fish, Dana, Wilmington, N. Y. 286
Fish, Henry S., Plano, Ill. 1851
Fishburn, M. Ross, Washington, D. C. 12, 120
Fisher, George E., North Amherst, Mass. 202
Fisher, George P., New Haven, Ct. 69, 1854
Fisher, Herman P., Ortonville, Minn. 148
Fisher, Oren D., Toledo, O. 304
Fisher, Samuel V. S., Minneapolis, Minn. 240
Fisher, William B., Louisville, Kan. 168
Fiske, Albert W., Penacook, N. H. 1833
Fisk, Daniel M., Toledo, O. 304
Fiske, Daniel T., Newburyport, Mass. 206
Fiske, Elisha S., Wattsfield, Vt. 338
Fisk, Franklin L., Garner, Io. 152
Fisk, Franklin W., Chicago, Ill. 63, 1859
*Fiske, John B., Bonne Terre, Mo. 246
Fiske, John Orr, Bath, Me. 1843
Fisk, Perrin B., Lyndon, Vt. 334, 6
Fisk, Pliny B., Cresbard, S. D. 320, 2
Fisk, Pliny H., New Richland, Minn. 238, 40, 2
Fisk, Wilbur, Janesville, Minn. 238, 40
Fitch, Charles N., Manitou, Col. 57, 1874
Fitch, Franklin S., Buffalo, N. Y. 276
Fitch, Lucius R., Ocheyedan, Io. 156, 8
Fitts, James H., South Newmarket, N. H. 272
Fitz, Arthur G., South Paris, Me. 186
Flagg, Rufus C., Ripon, Wis. 1872
Flanders, Charles N., Porterville, Cal. 94
Flawith, Frederick, Antioch, Cal. 1885
Fleming, Edward F., Winthrop, N. Y. 286
Fleming, Moses G., Amandaville, Ga. 124
Fleming, Samuel P., Goss, Ga. 1880
Fletcher, James, Acton, Mass. 1849
Fletcher, Rufus W., Seattle, Wn. 1875
*Flint, Joseph R., Orford, N. H. 270
Flook, Jacob, Sutton, Neb. 258, 60
Florence, Ephraim W., E. Orleans, Mass. 208
Fobes, J. Warner, Peace Dale, R. I. 316
Fobes, William A., Worcester, Mass. 1855
Folsom, George DeF., Stockton, Cal. 1855
Folsom, Omar W., Bath, Me. 178
Fonda, Jesse L., Providence, Ill. 158
Foote, William W., Oberlin, O. 1864
Forbes, Charles A., Leona, Kan. 12, 168
Forbes, Frank S., Ogden, Utah, 328
Forbes, Samuel B., Hartford, Ct. 108
Forbes, Washington H., Temple, N. H. 272
Forbush, William B., Wantagh, N. Y. 286
Ford, James T., Los Angeles, Cal. 53, 1857
Forde, L. Harold, Colebrook, N. H. 264
Ford, Robert, Centre Harbor, N. H. 264
Fordney, Daniel L., Forest Grove, Or. 308
Forrester, James C., Hoschton, Ga. 124, 6
Forsythe, J. Frank, Roscoe, N. Y. 12, 284
Forsyth, William, Bucksport, Me. 180, 4
Foss, George A., Stratham, N. H. 272
Foster, Addison P., Roxbury, Mass. 192
Foster Benjamin F., Topeka, Kan. 1880
Foster, Davis, Winchendon, Mass. 218
Foster, Edward P., Cincinnati, O. 15, 1877
Foster, Festus, Mount Hope, Kan. 166
Foster, Frank H., Oberlin, O. 66, 1877
Foster, George R., Jackson, Mich. 226, 32
Foster, Jesse D., Loren, Cal. 94
Foster, Lauren M., Poplar Grove, Ill. 138
*Foster, Richard B., Stillwater, Ok. 306
[Foster, Roswell, deceased,
Foster, William C., Middletown, Ct. 1847
Fowle, James L., *A. B. C. F. M.* 359
Fowler, Olin L., Edmonds, Wn. 16, 342, 4
Fowler, Stacy, Cliftondale, Mass. 1862
Fowler, William C., Livingston, Mont. 253
Fox, Almon K., Denmark, Io. 150
Fox, Frank, Strang, Neb. 12, 254, 260
Fox, Jared W., Ridgeway, Kan. 1839
Fox, John W., Granville, Ill. 134
Frame, Ezra E., Hot Springs, S. D. 322
France, Parvin M., Lyndon, Ill. 134
France, William, Bath, N. H. 264
*Francis, A. V., Oklahoma City, Ok. 306
Francis, Cyrus W., Atlanta, Ga. 1867
Francis, David R., Cleburne, Tex. 13, 328
*Franklin, August W., Cleveland, O. 296
Franklin, John L., Buffalo, N. Y. 276
Frary, Eugene M., Coleraine, Mass. 196
Frary, Lucien H., Pomona, Cal. 94
Fraser, Charles H., Sheboygan, Wis. 354
Fraser, Charles W., Longwood, Fla. 13, 120, 2
[Fraser, John, deceased, 26
Fraser, John G., Cleveland, O. 63, 1871
Fray, John E., Richmond Hill, N. Y. 284
Frazee, John H., Knoxville, Tenn. 326
Frazier, Francis, Huston, S. D. 13, 320
Frear, Walter, Oakland, Cal. 1855
Fredenhagen, Edw'd A., Cleveland, O. 1890

Freeland, Samuel M., Pueblo, Col. 102
Freeman, George E., Bar Harbor, Me. 178
Freeman, Henry A., No. Bridgton, Me. 1880
Freeman, Hiram, Sioux City, Io. 1843
Freeman, John W., Dudley, N. C. 288
Freeman, Joseph A., Woodbury, Ct. 118
Freeman, Marston S., Newell, Io. 156
Freeman, S. A., Naperville, Ill. 136
French, David E., Hampden, Me. 182
French, George H., Meriden, N. H. 270
French, Herman A., Lincoln, Neb. 1873
French, John A., Flushing, N. Y. 278
French, S. Franklin, Wallingford, Vt. 1864
Frey, Thomas A., Biddeford, Me. 13, 178
Frickstad, Taral T., Raymond, Cal. 94
Frink, Benson M., W. Brookfield, Mass. 216
Frink, Lemuel T., Toledo, O. 304
Frisbie, Alvah L., Des Moines, Io. 150
Fritzemeier, William, Crete, Neb. 254
Frizzelle, John W., Waseca, Minn. 13, 244
Frost, Daniel C., Putnam, Ct. 1840
Frost, Daniel D., Olivet, Mich. 1846
Frost, George B., Littleton, Mass. 202
Frost, Lewis P., Janesville, Wis. 1850
*Fry, Holland B. [Neb.] 1870
Fuller, Almon T., Norwalk, Fla. 13, 120, 2
Fuller, Americus, *A. B. C. F. M.* 359
Fuller, Augustus H., Billerica, Mass. 192
Fuller, Edgar R., New Smyrna, Fla. 122
Fuller, Homer T., Worcester, Mass. 1870
Fuller, Jonathan K., Barton Landing, Vt. 330
Fuller, Nathan E., Corning, N. Y. 276
Fuller, Thomas N., Croton, Mich. 220, 2
Fullerton, Bradford M., Waltham, Mass. 214
Fullerton, Edward G., Bridgeport, Ct. 15, 104
Fullerton, J. Ellsworth, Bellowe Falls, Vt. 13, 336
*Funkhauser, Henry C., Ft. Howard, Wis. 348
Furber, Daniel L., Newton Centre, Mass. 206
Furbish, Edw. B., Spencerport, N. Y. 286
Furman, Wm. F., Churchville, N. Y. 276
Gadsby, George, Ceredo, W. Va. 340
Gale, Clarence R., Fitchburg, Mass. 198
Gale, Edmund, Faribault, Minn. 1856
Gale, Sullivan F., Jacksonville, Fla. 53, 1862
Galiger, James P., Tomah, Wis. 1878
Gallagher, George W., Montpelier, Vt. 334
Gallagher, William, Easthampton, Mass. 1874
Gallup, James A., Madison, Ct. 110
Gammell, Sereno D., Tallmadge, O. 304
Gardner, Austin, Warren, Ct. 1860
Gardner, Nathan E. [Wyo.], 1863
Gardner, Rufus P., Marion, Mass. 204
Gardner, Theodore Y., Elyria, O. 50, 1868
Garland, Joseph, No. Fryeburg, Me. 1847
Garman, John H., North Orange, Mass. 1847
Garner, Alexander C., Paris, Tex. 13, 328
Garretson, Fred. V. D., Franconia, N. H. 1871
Garver, Leonard J., Marysville, Cal. 1890
Gates, C. Frank, Chicago, Ill. 1881
Gates, Charles H., W. Newfield, Me. 184
Gates, George A., Grinnell, Io. 1882
Gates, Henry H., Groton, Mass. 1889
Gates, Hiram N., Medford, Mass. 1850
Gates, Lorin S., *A. B. C. F. M.* 359
Gates, Matthew A., St. Johnsbury, Vt. 1858
Gates, Owen H., New York, N. Y. 13, 1891
Gay, Joshua S., Biddeford, Me. 1848
Gay, William M., McIndoes Falls, Vt. 330
Gaylord, Eber W., No. Amherst, Ms. 190
Gaylord, Joseph F., Barre, Mass. 190
Gearhart, Charles D., Oneida, Ill. 1890
*Geddes, John F., Coventryville, N. Y. 276
Geer, Curtis M., E. Windsor, Ct. 106
[Geer, Herman, deceased,
Geiger, John W., Marion, Io. 156
George, David M., Pittsburg, Pa. 312
George, Edward A., Newport, Vt. 13, 334
George, Joseph H., St. Louis, Mo. 13, 248
George, Norton R., Netawaka, Kan. 1854
Gerould, Samuel L., Hollis, N. H. 268
[Gibbs, Charles, deceased, 27
Gibson, George T., Athol, Kan. 164
Gibson, John, So. Kaukauna, Wis. 350
Giddings, Edward J., Housatonic, Mass. 1857
Giddings, Solomon P., Washington, D. C. 1842
Gidman, Richard H., Preston, Ct. 114
Gilberg, John F., Fresno, Cal. 1888
Gilbert, George H., Chicago, Ill. 63, 1886
Gilbert, James B., Ravenna, Neb. 260
Gilbert, Simeon, Chicago, Ill. 1863
Gilbert, William H., New Haven, Ct. 1846
Gilchrist, Howard H., Macksville, Ind. 144, 6
Gill, Heber, Des Plaines, Ill. 1870
Gill, William, Glyndon, Minn. 238
Gillett, Arthur L., Hartford, Ct. 65, 1885
Gilliam, John W., Rome, Ga. 126
Gillespie, Thomas, Kenosha, Wis. 1865
Gillespie, William, Forman, N. D. 13, 290
Gilman, Edward W., Bible House, N. Y. 1849
Gilman, George P., Waverly, Mass. 192
Gilmor, Daniel W., Menomonee, Wis. 1876
Gimblett, Wm. H., Carrington, N. D., 13, 290, 2
Giroux, Lewis F., Springfield, Mass. 212
Gist, William W., Osage, Io. 158
Gladden, Washington, Columbus, O. 296
Gleason, Avery K., W. Gloucester, Mass. 198
Gleason, Charles A., Ridgeville, Ind. 142
Gleason, Charles H., Somers, Ct. 1867
Gleason, Charles N., Wells, Me. 188
Gleason, George L., Haverhill, Mass. 200
Gleason, Herbert W., Minneapolis, Minn. 1887
Gleason, John F., Needham, Mass. 206
[Glidden, Kiah B., deceased, 27
Goddard, John C., Salisbury, Ct. 114
Goff, Edward F., Aurora, Ill. 128
Golder, Arthur L., Canton Centre, Ct. 13, 104
Goldsmith, Chas. F., Boscawen, N. H. 264
Goodale, David W., Hillsboro Bridge, N. H. 268
Goodell, Isaac, National City, Cal. 1877
*Goodell, John H., Ventura, Cal. 1874
Goodenough, Arthur, Winchester, Ct. 118
Goodenough, Herbert D., *A. B. C. F. M.* 359
Goodenow, Smith B., Battle Creek, Io. 1843
Goodhue, Daniel, Burlington, Vt. 1848
Goodhue, Henry A., Westminster W., Vt. 338
Goodman, William W., Macksville, Ind. 1848
Goodrich, Charles L., Plainfield, N. J. 274
Goodrich, Chauncey, *A. B. C. F. M.* 359
Goodrich, Darius N., Olivet, Mich. 1864
Goodrich, John E., Burlington, Vt. 1860
Goodrich, Lewis, Manchester, N. H. 1850
Goodsell, Dennis, Murphys, Cal. 90, 4, 6
Goodspeed, Frank L., Amherst, Mass. 190
Goodwin, Daniel, Mason, N. H. 1839
Goodwin, Edward P., Chicago, Ill. 130
Goodwin, Frank J., Glen Ridge, N. J. 16, 274
Goodwin, Henry F., Lombard, Ill. 13, 136
Goodwin, Henry M., Olivet, Mich. 1851
Goodwin, Sam. H., N. Weare, N. H. 272
Gordon, Charles E., Lyme, N. H. 13, 5, 268
Gordon, David B., Rodman, N. Y. 284
Gordon, George A., Boston, Mass. 192
*Gordon, Isaac G. 1880
Gordon, Robert, Addison, Mich. 15, 220
Gordon, Robert F., Weston, Mass. 216
Gordon, William, Alila, Cal. 92, 8
Gordon, William C., Anderson, Ind. 144
Gorton, Philo, Quasqueton, Io. 158
Gould, Edwin S., Athol Centre, Mass. 190
Gould, George H., Worcester, Mass. 1862
Gould, Mark, Worcester, Mass. 1852
[Gould, Samuel L., deceased,
Graf, John F., Springfield, Mo. 250
Graff, Franklin L., Brecksville, O. 294
Grafton, Frank W., Jellico, Tenn. 1890
Graham, Curtis, Brooklyn, N. Y. 1845
Graham, John, Lakeville, Mass. 202
Graham, Richard W., Philadelphia, Pa. 1869
Graham, Wm. H., Meansville, Ga. 124, 6

Granger, Calvin, East Poultney, Vt. 1834
Granger, John L., Lake Preston, S. D. 322
Grannis, George H., Chicago, Ill. 15, 130
Grant, Henry M., Charleston, S. C. 318
Grant, John B., Jenifer, Ala. 86
Grassie, Thomas G., Milwaukee, Wis. 53, 1888
*Grauer, Otto C., Chicago, Ill. 63, 1863
Graves, Alpheus, Memphis, Tenn. 1841
Graves, Joseph S., Niles, Mich. 1843
*Graves, Lucien C., Union, N. H. 272
Graves, Nathaniel D., Marshall, Minn. 1846
Gray, David B., Portland, Or. 1863
Gray, John, Sergeant Bluff, Io. 160
Gray, Wm. D. B., Yankton, S. D. 57, 1885
Gray, William J., Minneapolis, Minn. 240
Greeley, Clarence D., Mt. Carmel, Ct. 1889
Greeley, Frank N., Melrose Highlands, Ms. 1877
Greeley, Stephen S. N., Gilmanton, N. H. 1839
[Greene, Caleb, deceased,
Green, Charles E. Briar Hill, N. Y. 280
Greene, Chester W., Oberlin, O. 1890
Greene, Daniel, Cumberland Centre, Me. 180
Greene, Daniel C., *A. B. C. F. M.* 359
Greene, Frederick D., *A. B. C. F. M.* 359
Greene, Frederick W., Andover, Mass. 190
Greene, Harvey B., Fairhaven, Mass. 13, 196
Green, James B., New Grand Chain, Ill. 132, 6
Greene, John M., Lowell, Mass. 202
Green, John M., DeKalb, Ill. 182
Greene, Joseph K., *A. B. C. F. M.* 359
Green, Nelson, Detroit, Mich. 1858
Greene, Richard G., E. Orange, N. J. 1856
Greene, Samuel, Seattle, Wn. 57, 1880
Greenlees, Charles A., Nickerson, Kan. 168
Greenwood, Wm., Germantown, Pa. 1874
Gregg, James B., Colorado Springs, Col. 100
Gregg, William C., Centre Point, Io. 1877
Gregory, Lewis, Lincoln, Neb. 258
Gridley, Albert L., Kidder, Mo. 246
*Grieb, Edmund, Alpena, S. D. 13, 318, 24
Griffin, Edward H., Baltimore, Md. 1868
Griffin, George H., Springfield, Mass. 1865
Griffin, Henry L., Bangor, Me. 178
Griffin, John A., Danville, Ill. 134, 40
Griffin, Perley M., Topeka, Kan. 1873
Griffis, William E., Boston, Mass. 192
Griffiths, David R., Catasauqua, Pa. 310
Griffiths, Griffith, Eureka, Cal. 92
Griffiths, Griffith, New Cambria, Mo. 246
Griffiths, Henry, Neligh, Neb. 254, 262
Griffiths, John, Powell, S. D. 322
*Griffiths, John T., Ebensburg, Pa. 310
Griffiths, Joseph K., Copenhagen, N. Y. 276
Griffith, Thomas H., Aquebogue, N. Y. 282
Griffith, Thomas M., Sharon, Pa. 314
Griffith, William, Oberon, N. D. 292
Griffiths, William, Plymouth, Pa. 1889
Griffiths, William A., Potosi, Wis. 352
Griffiths, William R., Berwick, Io.
Griggs, Leverett S., Ivoryton, Ct. 106
Grimes, Frank J., Keene, N. H. 1875
Grinnell, Eugene I., Copemish, Mich. 222
[Grinnell, Josiah B., deceased, 27
Grinnell, Orlando S. [Mich.] 1879
Grinnell, Sylvester S., River Falls, Wis. 354
Griswold, John B., S. Manchester, Ct. 1872
Grob, Gottfried, Inland, Neb. 1886
Grosvenor, Charles P., Pomfret, Ct. 1834
Grosvenor, Edwin A., *Constantinople*, 359
Grout, Alden, Springfield, Mass. 1835
Grout, Lewis, West Brattleboro, Vt. 1845
Grout, Samuel N., Franklin, Neb. 1850
Grover, Daniel R., Sharon, Wis. 354
Grover, George W., Nashua, N. H. 270
Grover, Nahum W., Centre Ossipee, N. H. 270
Grover, Richard B., Roslindale, Mass. 194
Grupe, Charles W., Saybrook, O. 302
Grush, James W., Perry Centre, N. Y. 282
Guild, Charles L., Greensboro, Vt. 332
Gulick, Edward L., Groton, Mass. 200
Gulick, Hervey, Hancock, N. H. 266
Gulick, John T., *A. B. C. F. M.* 359
[Gulick, Luther H., deceased, 28
Gulick, Nelson J., Albany, N. Y. 278
Gulick, Oramel H., *A. B. C. F. M.* 359
Gulick, Sidney L., *A. B. C. F. M.* 359
Gulick, Thomas L., *Makawao, H. I.* 359
Gulick, William H., *A. B. C. F. M.* 359
Gulliver, John P., Andover, Mass. 61, 190
Gunn, Jos. W., Steamboat Springs, Col. 102
Gunsaulus, Frank W., Chicago, Ill. 130
Gurney, Henry E., Clayton, N. Y. 276
*Gurney, John H., Oberlin, O. 1850
Gutterson, George H., *A. B. C. F. M.* 359
Haarvig, John O., Aurora, Ill. 128
Hack, Rollin T., Belfast, Me. 178
Hadden, Archibald, Minneapolis, Minn. 15, 1880
Hadden, Jacob W., Springview, Neb. 260
Hadley, Willis A., Minneapolis, Minn. 13, 240
Haff, Stephen, Bay Shore, N. Y. 1842
Hager, Chas. R., *A. B. C. F. M.* 359
Hague, William B., S. Bridgton, Me. 13, 178
Haigh, Jeffrey G., Yorkville, Ill. 142
Hainer, Levi W., Newark, N. J. 274
Haines, Thomas V., N. Hampton, N. H. 270
Haire, William C., Valley Falls, Kan. 172
Halbersleben, Henry C., Silver Creek, Neb. 260
Hale, Edson D. Redlands, Cal. 15, 1888
Hale, Harris G., Warren, Mass. 13, 6, 214
[Hale, John G., deceased.
Haley, Frank, Milton, N. H. 1863
Hayley, John W., Lunenburg, Vt. 334
Hall, Albert E., Warner, N. H. 272
Hall, Alexander, Chester, Ct. 106
[Hall, Alfred H., deceased, 28
Hall, Charles L., Fort Berthold, N. D. 1876
Hall, E. Edwin, New Haven, Ct. 1843
Hall, Elliott C., Jamestown, N. Y. 1866
Hall, Fred E., Springfield, Ill. 140
Hall, George A., Peabody, Mass. 208
Hall, George C., Astoria, Or. 308
Hall, George E., Dover, N. H. 266
Hall, George S., San Diego, Cal. 96
Hall, Heman B., Oberlin, O. 1851
Hall, Isaac H., New Orleans, La. 176
Hall, James, Whitewater, Wis. 1848
Hall, John C., Sutton, Mass. 13, 214
*Hall, John J., [Vt.] 15, 1887
Hall, Lyman B., Oberlin, O. 1881
Hall, Martin S., Victoria, Ill. 140
Hall, Richard, St. Paul, Minn. 1850
Hall, Russell T., Greenwich, Ct. 108
Hall, Samuel A., Boone, Io.
Hall, Thomas, Montreal, Can. 1866
Hallett, Horace F., Plympton, Mass. 13, 210
Halliday, Joseph C., Orange City, Fla. 122
Halliday, Samuel B., Brooklyn, N. Y. 276
Hallock, Leavitt H., Waterville, Me. 188
Hallock, William A., Jamestown, N. Y. 1860
Hamilton, B. Frank, Roxbury, Mass. 192
Hamilton, Charles S., Tabor, Io. 158
Hamilton, Gilbert M., Solon, Me. 13, 178, 86
Hamilton, Henry H., Waverly, Mass. 1872
Hamilton, John A., Newton, Mass. 50, 1861
Hamilton, Washington P., Childersburg, Ala. 86
Hamlen, Chauncey L., Vermillion, O. 304
Hamlin, Charles H., Easthampton, Mass. 198
Hamlin, Cyrus, Beloit, Wis. 346
Hamlin, Cyrus, Lexington, Mass. 1838
Hammond, Henry L., Evanston, Ill. 1844
*Hammond, Joseph, Carlisle, Mass. 194
Hammond, William B., Rome, N. Y. 1844
Hampton, William H., Summer Hill, N. Y. 286
Hampton, William S., Grant, Neb. 260
Hanaford, Howard A., Winchester, N. H. 272
Hancock, Charles, Denmark, Io. 1861
Hancock, Joseph J., Big Spring, Wis. 346, 8
Hand, La Roy S., Sioux Rapids, Io. 160
Hanford, Samuel I., Aurora, Neb. 254
Hankmeyer, Nath'l W., Ivanhoe, Ill. 13, 132

Hanks, Carlos H., Springfield, Mass. 216
Hanna, Charles W., Falls Village, Ct. 104
Hanscomb, George L., Sheldon, Io. 156
Hanscomb, Fred. L., Moville, Io. 13, 156
Hanson, Louis C., Racine, Wis. 354
Harbridge, Edward H., Mattison, Mich. 1884
Harbutt, Charles, Bridgton, Me. 178
Harbutt, Robert G., Searsport, Me. 186
Hardaway, Geo. W., St. Petersburg, Fla. 122
Harden, John, Brightwood, Ind. 144
Harding, Charles, *A. B. C. F. M.* 359
Harding, Henry F., East Machias, Me. 180
Harding, John W., Longmeadow, Mass. 15, 122
Harding, Philip E., N. Amherst, O. 294, 300
Hardy, Daniel W., Bethel, Me. 178
Hardy, Edwin N., So. Boston, Mass. 192
Hardy, Millard F., Nelson, N. H. 268, 70
Hardy, Vitellus M., West Randolph, Vt. 336
Haresnape, William, Gaylord, Kan., 166, 8
Hargrave, John W., Zumbrota, Minn. 244
Harlow, Edwin A., Robbinston, Me. 186
Harlow, Lincoln, Coventry, Vt. 332
Harlow, Reuben M., Rose Creek, Minn. 242-4
Harlow, Rufus K., Medway, Mass. 204
Harlow, Samuel A., Trenton, N. J. 1882
Harmon, Elijah, Wilmington, Mass. 216
Harmon, Fisk, Bennington, Vt. 1850
Harp, Cyrus D., Duxbury, Mass. 1885
Harpending, Alonzo S., Udina, Ill. 140
Harper, Almer, Port Byron, Ill. 134
Harper, Richard K., Longton, Kan. 13, 1891
Harrah, Charles C., Newton, Io. 158
Harrington, Charles E., Keene, N. H. 268
Harrington, Eli W., Pepperell, Mass. 1837
Harrington, Myron O., Topeka, Kan. 1877
Harris, Benjamin, Homestead, Pa. 312
Harris, Charles L., Meridian, Miss. 252
Harris, D. Fisk, Marietta, O. 300
Harris, Eugene, Nashville, Tenn. 326
Harris, George, Andover, Mass. 61, 190
Harris, John L., Newmarket, N. H. 270
Harris, Joseph C., Los Angeles, Cal. 1883
Harris, Milus, Childersburg, Ala. 1884
Harris, Rupert W., Elliott, Io. 13, 152
Harris, Samuel, New Haven, Ct. 69, 1841
Harris, Sheldon A., Villa Ridge, Ill. 1881
Harris, Thomas J., Hinesburgh, Vt. 332
Harris, Waldo B., Chesterfield, Ill. 130
Harrison, Charles S., Franklin, Neb. 1859
Harrison, George J., Milton, Ct. 110
Harrison, Henry S., Chicago, Ill. 1884
Harrison, Hiram B., Barrnsville, Minn. 236
Harrison, James B., Oskaloosa, Io. 148
Harrison, James K., Santa Rosa, Cal. 96
Harrison, Marvin B., Scribner, Neb. 260
[Harrison, Phares, deceased.
Harrison, Samuel, Pittsfield, Mass. 210
Hart, Burdett, New Haven, Ct. 112
Hart, Edwin J., Cottage Grove, Minn. 1856
Hart, Hastings H., St. Paul, Minn. 1881
Hart, Henry B., Brooksville, Me. 1869
Hart, Henry E., Franklin, Ct. 108
Hart, Walter O., Wheaton, Ill. 16, 1879
Hart, William D., Wilton, Ct. 118
*Hartley, Myron F. [Ind.] 1872
Hartranft, Chester D., Hartford, Ct. 65, 1861
Hartshorne, Joseph W., New Haven, Ct. 1873
Hartshorne, Vaola J., Plympton, Mass. 1865
Hartsough, D. Maurice, Des Moines, Io. 1886
Hartwell, Charles, *A. B. C. F. M.* 359
Hartwell, Minot S., Chicago, Ill. 1880
Harvey, Edward H., Detroit, Mich. 1872
Harvey, Jasper P., Ware, Mass. 214
Harwood, Chas. E., Presque Isle, Me. 186
Harwood, C. M. G., Marshall, Minn. 240
Harwood, James H., Orange, Cal. 1863
Haskell, Edward B., *A. B. C. F. M.* 136, 359
Haskell, Henry C., *A. B. C. F. M.* 359
Haskell, John, Billerica, Mass. 1850
Haskell, William H., West Falmouth, Me. 182
Haskins, Robert W., Abington, Mass. 190
Hassell, Richard, Fairfax, Io. 1844
Hastings, Allen, St. Louis, Mo. 13, 248
Hatch, David P., Paterson, N. J. 13, 5, 274
Hatch, Elias W., East Corinth, Vt. 332
Hatch, Franklin S., Monson, Mass. 206
Hatch, Frederick A., Ogdensburgh, N. Y. 282
Hatch, George B., Lynn, Mass. 204
[Hathaway, Geo. W., deceased. 28
Hathaway, Warren, Washingtonville, N. Y. 274
Haughton, Ralph J., Rockport, Me. 13, 186
Haughton, William, Retreat, Wis. 348, 54
Haven, Egbert D., Rocklin, Cal. 96
Haven, John, Charlton, Mass. 1836
Haven, Theodore W., Hope, N. D. 13, 290
Havens, Charles E., West Lebanon, N. H. 268
Hawes, Charles T., Portland, Me. 180
Hawes, Edward, Burlington, Vt. 330
Hawes, Josiah T., Litchfield, Me. 1828
*Hawks, John S., Hennessey, Ok. 306
Hawks, Theron H., Springfield, Mass. 1855
Hawkes, Winfield S., Salt Lake City, U. 53, 1868
Hawley, Calvin F., Mattison, Mich. 220, 8
Hawley, John P., New Hartford, Ct. 112
Hawn, Robert G., Ashland, Or. 341, 4
*Hawthorne, William C., Chester Center, Mass. 196
Hayden, Fred S., Jacksonville, Ill. 134
Hayes, James, Coal Bluff, Ind. 144
Hayes, Stephen H., Boston, Mass. 1854
Hayner, Augustus J., East Troy, Wis. 348, 50
Haynes, Edward C., W. Torrington, Ct. 1882
Haynes, William, Exeter, Neb. 256
Hayward, James W., Morristown, Minn. 242, 4
Hayward, John S., Wayzata, Minn. 244
Hayward, Silvanus, Globe Village, Mass. 1861
Hazeltine, Edwin A., Miller's Place, N. Y. 280
Hazeltine, Henry M., Oxford, Ct. 114
Hazen, Allen, *Sholapur, India.* 359
Hazen, Austin, Richmond, Vt. 336
Hazen, Azel W., Middletown, Ct. 110
Hazen, Henry A., Auburndale, Mass. 1858
Hazen, Timothy A., Gt. Barrington, Ms. 1858
Hazen, William S., Northfield, Vt. 334
Hazen, William W., Wheatland, Io. 1885
Headen, Andrew J., Talladega, Ala. 1879
Headley, Ivory H. B., Roslindale, Mass. 1877
Headley, Phineas C., Boston, Mass. 1850
Heald, Josiah H., Trinidad, Col. 1884
Healey, Sullivan, Austin, Ill. 1885
Heath, Albert H., St. Paul, Minn. 242
Heaton, Isaac E., Fremont, Neb. 1837
Hebard, Frederick, Sandy Creek, N. Y. 284
Hebbard, Stephen S., Viroqua, Wis. 356
Heckendorn, Geo. M., Brandon, Wis. 346, 54
Hedges, William, Jamesport, N. Y. 280
Heintzelman, H., Chicago, Ill. 130
Helliwell, Charles, Park Ridge, N. J. 274
Helms, Reuben E. Tonica, Ill. 140
Helmuth, Joseph W., Beloit, Wis. 140
Helser, Joseph H., Perry, Me. 186
[Hemenway, Asa, deceased,
Hench, William R., Lee Centre, Ill. 136
Henderson, David, Cannon Falls, Minn. 236
Henderson, George W., New Orleans, La. 176
Henderson, John H., Marshalltown, Io. 156
Henderson, Thomas H., Sheridan, Or. 308
Hendrick, Webster L., Bangor, N. Y. 274
Hendry, Thomas, Los Angeles, Cal. 13, 92
Henry, Alexander J., Brooklyn, N. Y. 274
Henry, William D., Jamestown, N. Y. 1851
Henshaw, George, Sharon, Pa. 314
Henshaw, Gordon E., Ellington, N. Y. 278
Herald, Charles, Brooklyn, N. Y. 1889
Herbert, Ebenezer, Alamo, Mich. 220
Herbert, Joseph, Ontario, Ill. 138
Herr, Horace D., Kansas City, Kan. 168
Herrick, Edward E., Milton, Vt. 334
Herrick, Edward P., Tampa, Fla. 15, 122
Herrick, George F., *A. B. C. F. M.* 359

Herrick, Henry, North Woodstock, Ct. 1830
Herrick, Henry M., Morris, Minn. 240
[Herrick, Horace, deceased. 29
[Herrick, James W., deceased. 29
Herrick, John R., Elgin, Ill. 1854
Herrick, Malcom D., Orange City, Fla. 1858
Herrick, Robert P., Minneapolis, Minn. 57, 1883
Herrick, Samuel E., Boston, Mass. 192
Herrick, William D., Amherst, Mass. 1860
Herrick, William T., Castleton, Vt. 1861
Herrington, Erastus C., Newaygo, Mich. 230
*Herrold, Baruch D., Sierra Valley, Cal. 96
Herron, George D., Burlington, Io. 13, 148
Hershey, Simon B., Ashtabula, O. 294
Hershner, John L., Albina, Or. 1883
Hertel, Arthur F., E. St. Johnsbury, Vt. 336
*Hescock, Gus. B., Fort Fairfield, Me. 182
Hess, Carl, Davenport, Io. 1885
Hess, Henry, Fort Atkinson, Io. 152, 6
Hetzler, Henry, Eureka, S. D. 322
Hewitt, George R., W. Springfield. Mass. 216
Hiatt, Casper W., Kalamazoo, Mich. 228
Hibbard, Augustine G., Goshen, Ct. 108
Hibbard, David S., East Sumner, Me. 186
Hibbard, Rufus P., Gloucester, Mass. 198
Hick, George H., Monsey, N. Y. 280
Hickmott, John V., Galesburg, Mich. 222
Hicks, Frank B., Clear Lake, Io. 150
*Hicks, George C., Berlin, Neb. 254
Hicks, Henry R., Earlville, Ill. 132, 8
Hicks, Irl R., St. Louis, Mo. 1871
Hicks, Lewis W., Denison, Tex. 1874
Hicks, Richard, Oberlin, O. 1867
Hicks, William C., Cromwell, Io. 150
*Hicks, William H., McAllister, I. T. 185, 6
Higgins, Lucius H., Hanover, Ct. 116
Higgins, Robert M., Little Rock, Ark. 15, 89
Higley, Henry M., Portland, N. Y. 284
Higley, Henry P., Sierra Madre, Cal. 15, 1865
Hilkerbaumer, Richard, Nelson, Neb. 254, 6, 8
Hill, Calvin G., Milton, Mass. 1872
Hill, Charles J., Stonington, Ct. 116
Hill, Charles W., Benicia, Cal. 15, 90
Hill, Dexter D., Pasadena, Cal. 94
Hill, Eben L., Altona, Ill. 128
Hill, Edwin S., Atlantic, Io. 148
Hill, Emmett C. W., Kendrick, Ida. 1882
Hill, George, Canandaigua, Mich. 222, 30
Hill, George, Cleveland, O. 296
Hill, George A., Lovejoy, Ga. 1873
Hill, George E., Indianapolis, Ind. 1851
Hill, James L., Medford, Mass. 204
Hillard, Elias B., Conway, Mass. 196
Hilliard, D. Lee, Wisner, Neb. 262
Hillman, Alfred T., Concord, N. H. 53, 1882
Hills, Aaron M., Olivet, Mich. 1874
Hills, William S., Republic, Mo. 248
Hilton, John V., Denver, Col. 1860
Hilton, William H., Chillicothe, Mo. 1884
Hinckley, Mrs. Abby R., Riceville, Io. 160
Hincks, Edward Y., Andover, Mass. 61, 190
Hincks, John H., Atlanta, Ga. 1877
Hindley, George, Weeping Water, Neb. 262
Hine, Henry H., Goodland, I. T. 147
Hine, Sylvester, Hartford, Ct. 1848
Hines, Frank B., Metropolis, Ill. 13, 136
Hinman, Chester H., Clear Lake, Wis. 1866
Hird, John W., Baldwinville, Mass. 13, 214
Hirth, Peter, Edgeley, N. D. 1889
Hitchcock, Abraham F., Suisun, Cal. 98
Hitchcock, A. W., Newburyport, Mass. 13, 6, 206
Hitchcock, Alvirus N., Chicago, Ill. 48, 1877
Hitchcock, Charles E., New Haven, Ct. 1888
Hitchcock, Henry C., W. Somerville, Mass. 212
Hitchcock, Howard, Glenwood, Io. 1890
Hitchcock, Milan H., Worcester, Mass. 1857
Hitchcock, Philo, Huron, S. D. 1874
*Hitchcock, Rufus C., Bible House, N. Y. 1886
Hoadley, Horace G., Waterbury, Ct. 1888

Hobart, Milo, Rogers, Ark. 1861
Hobbs, Edwin, Bowen, Ill. 128
Hobbs, William A., Warsaw, N. Y. 286
[Hoddle, Henry, deceased.
Hodel, Abram, Culbertson, Neb. 256
Hodgdon, Thomas M., W. Hartford, Ct. 13, 118
Hodges, Alpheus C., Buckland, Mass. 194
Hodges, John G., Eldon, Io. 1886
Hodgman, Edwin R., S. Framingham, Ms. 1849
Hoffman, Elisha A., Vassar, Mich. 1873
Hoffman, John H., Peterboro, N. H. 270
Hogbin, Alfred C., Sabetha, Kan. 170
Hoisington, Henry R., Coventry, Ct. 106
Holbrook, Amos, Windham, Vt. 332
Holbrook, Charles W., *A. B. C. F. M.* 359
Holbrook, David L., Lake Geneva, Wis. 350
Holbrook, John C., Stockton, Cal. 1842
Holcombe, Gilbert T., Chebanse, Ill. 130
Holcombe, Horace A., Cambridge, Ill. 128
Holden, C. W., Mich. Centre, Mich. 228, 30
Holden, Edwin K., Bridgeport, Ct., 104
Holden, Frederick A., W. Peabody, Ms. 15, 208
Hollister, Frederick M., Wapping, Ct. 116
Holloway, Richard J., Dallas, Tex. 328
Holman, David A., Washington, Ind. 13, 146
Holman, Edwin C., Haverhill, Mass. 200
Holman, William H., Southport, Ct. 106
Holmblad, Emil, Lowell, Mass. 1884
Holmes, David E., Galva, Ill. 1862
Holmes, Henry M., Bartlett, N. H. 1866
Holmes, Josiah F., Barnesville, Ga. 1872
Holmes, Otis, Elliot, Me. 1842
Holmes, Theodore J., Newton Centre, 206
Holmes, Thomas, Chelsea, Mich. 1844
Holmquist, Gustavus, St. Louis, Mo. 1884
*Holp, Philip E., Watertown, S. D. 324
Holp, Lincoln A., Tomah, Wis. 13, 354
Holt, Marquis L., Neligh, Neb. 1880
Holton, Edward P., *A. B. C. F. M.* 13, 359
Holway, John, Chicago, Ill. 1862
Holyoke, Charles G., Edgecombe, Me. 1875
Holyoke, Wm. E., West Burlington, Io. 1851
Hood, E. Lyman, Albuquerque, N. M. 53, 1885
Hood, Edward C., Cambridge, Mass. 1874
Hood, George A., Newton, Mass. 52, 1869
Hooker, Edward P., Winter Park, Fla. 122
Hooker, G. E., Medical Lake, Wn. 13, 341, 2
Hoover, Francis T., Gasport, N. Y. 278
Hopkins, Frederick E., Dubuque, Io. 150
Hopkins, Henry, Kansas City, Mo. 246
*Hopkins, Wm. H., N. J. 1889
Hopkinson, Benjamin B., Lyme, Ct. 110
Hopley, Samuel, Lee, Mass. 1855
Hoppin, James M., New Haven, Ct. 1850
Horine, Stephen D., Garden Prairie, Ill. 138
Horne, John F., Washta, Io. 162
Horner, John W., New Hampton, Io. 156
Horr, Elijah, East Boston, Mass. 192
Horst, George, St. Louis, Mo. 248
Horton, Francis A., Providence, R. I. 316
Hosford, Oramel, Olivet, Mich. 1858
Hoskins, Emanuel, Little Shasta, Cal. 90, 2
Hosmer, Samuel D., Worcester, Mass. 1856
Hough, Jesse W., Santa Barbara, Cal. 1858
Hough, Joel J., Berkshire, N. Y. 274
Houghton, Charles E., Prescott, Mass. 210
Houghton, John C., Middlebury, Vt. 334
[Houghton, William A., deceased. 29
Houlding, Horace W., Riverside, Cal. 1886
House, J. Henry, *A. B. C. F. M.* 359
House, William, Providence, R. I. 1856
Houston, Albert S., Clarion, Io. 150
Houston, Hiram, Dorchester, Mass. 1850
Houston, Robert, Hetherton, Mich. 220, 34
Houston, Warren H., Ellsworth, Minn. 236, 8
Hovenden, Robert, East Tawas, Mich. 1866
Hovey, Horace C., Middletown, Ct. 1873
Howard, Henry C., Oberlin, O. 1873
*Howard, Hiram L., Ct. 1864
*Howard, John F., N. Y. 1885

Howard, Martin S., Wilbraham, Mass. 216
[Howard, Rowland B., deceased,
Howard, William, Union, Ct. 116
Howe, George M., Lewiston, Me. 182
*Howe, O. Raymond, Killingworth, Ct. 110
Howe, Samuel H., Norwich, Ct. 16, 114
Howes, Herbert R., Charleston, Me. 1871
Howell, Anthony J., Port Angeles, Wn. 1883
Howells, Edmund D., Hood River, Or. 1876
Howell, Edward B., Butte, Mont. 253
Howell, James, Almira, Wn. 341
Howland, John, *A. B. C. F. M.* 359
Howland, Samuel W., *A. B. C. F. M.* 359
Howland, William W., *A. B. C. F. M.* 359
Hoyt, Frederic V., Spokane, Wn. 342, 4
Hoyt, Henry N., Oak Park, Ill. 138
Hoyt, James P., Cheshire, Ct. 106
Hubbard, Charles L., West Boxford, Ms. 1868
Hubbard, David B., Little River, Ct. 110
Hubbard George B., Plymouth, Wis. 352
Hubbard, George H., *A. B. C. F. M.* 359
Hubbard, George H., Norton, Mass. 208
Hubbard, Horace L., Triangle, N. Y. 286
Hubbard, Thomas S., Stockbridge, Vt. 334
Hubbard, William B., Yankton, S. D. 1881
Hubbard William S., County Line, Ga. 124, 6
Hubbell, Henry L., Lake Charles, La. 1861
Hubbell, James W., Mansfield, O. 300
Huckel, Oliver, Weymouth, Mass. 13, 216
Hudson, Alfred S., Ayer, Mass. 1867
Huestis, Charles H., Wilcox, Neb. 256, 62
Huffman, William N., Alameda, Cal. 13, 1891
Hughes, Benjamin M., Remsen, N. Y. 284
Hughes, David E., Tamaqua, Pa. 1868
Hughes, Edward R., Nanticoke, Pa. 13, 312, 64
Hughes, Evan P., Lake Benton, Minn. 236
Hughes, Isaac C., Palmyra, O. 302
Hughes, Morien M., Arcade, N. Y. 274
Hughes, Richard, Nelson, N. Y. 280
Hughes, Robert W., Grinnell, Io. 1874
[Hughson, Simeon S., deceased, 29
*Hulbert, Palmer S., New York, N. Y. 1879
Hulett, James A., Cambpell, Minn. 244
Hull, Ellsworth L., Fowler, Kans. 13, 166
Hull, Irvine T., Little Rock, Ark. 89
Hull, Jacob S., Lyle, Minn. 1878
Hull, John H., Cleveland, O. 296
Hull, Lyman, Garden City, Kan. 166
Hullinger, Frank W., Chicago, Ill. 1879
Hulse, William C., Waupun, Wis. 1872
Hume, Edward S., *A. B. C. F. M.* 359
Hume, Robert A., *A. B. C. F. M.* 359
Humfreys, John, Rhinelander, Wis. 354
Humphrey, Chester C., Warsaw, Ill. 142
Humphrey, Robert, Randolph, N. Y. 284
Humphrey, Simon J., Chicago, Ill. 1854
Humphreys, T. A., Johnstown, Pa. 13, 312
Hungerford, Edward, Burlington, Vt. 332
Hunnewell, Frank S., Whitman, Mass. 15, 216
Hunt, Eugene F., S. Ashburnham, Mass. 1884
Hunt, Henry W., Orange, Ct. 114
Hunt, Nehemiah A., [Minn.] 1846
Hunt, Theodore C., Riverside, Cal. 96
Hunt, Ward I., Columbus, Mich. 222
Hunt, William S., Andover, Mass. 1890
Hunter, Benjamin, East Saginaw, Mich. 1887
[Hunter, George F., deceased, 30
Hunter, Hamilton D., Sycamore, Ill. 140
Hunter, William C., Sanborn, N. D. 290, 2
Huntington, Charles A., Eureka, Cal. 1887
Huntington, Charles W., Lowell, Mass. 204
Huntington, George W., Northfield, Minn. 1864
Huntington, Henry S., Milton, Mass. 206
Huntington, Jno. C., [Minn.] 1888
Huntley, Abi T., Alexandria, S. D. 320
Huntley, Sanford F., Alexandria, S. D. 15, 318
Hurd, Albert C., Francestown, N. H. 266
Hurd, Alva A., White Oaks, N. M. 263
Hurd, Edwin T., Gilmanton, I.W., N. H. 263
Hurd, Fayette, Vinita, I. T. 147
Hurd, Philo R., Detroit, Mich. 1840
Hurlbut, H. C., Grand Junction, Mich. 220, 6
Hurlbut, John E., Worcester, Mass. 218
Hurless, Parker, De Pue, Ill. 128, 32
Husted, John T., Grand Rapids, Mich. 226
Hutchins, Henry L., New Haven, Ct. 112
Hutchins, Robert G., Los Angeles, Cal. 92
Hutchins, W. T., Indian Orchard, Mass. 212
Hutchinson, Henry H., Auburn, Me. 1869
Hyde, Azariah, Galesburg, Ill. 1846
Hyde, Charles M., *A. B. C. F. M.* 359
Hyde, Harvey, Cincinnati, O. 1839
Hyde, Henry, Greenfield, Mass. 198, 200
Hyde, Nathaniel A., Indianapolis, Ind. 144
[Hyde, William A., deceased, 30
Hyde, William D., Brunswick, Me. 1883
Hyle, William A., Sandoval, Ill. 134, 40
Hyslop, James, Cheyboygan, Mich. 222
Ide, Alexis W., West Medway, Mass. 1859
Ide, George H., Milwaukee, Wis. 350
Ide, Jacob, Mansfield, Mass. 204
Imes, Benjamin A., Memphis, Tenn. 1880
Ingalls, Edmond C., Brookfield, Mass. 194
Ingalls, Francis T., Springfield, Mo. 1872
Ingersoll, Edward P., St. Paul, Minn. 13, 240
Ingersoll, Wm. H., Brooklyn, N. Y. 1884
Ireland, Edwy S., S. W. Harbor, Me. 13, 188
Irwin, Corydon S., Plain City, O. 1874
Isaakson, Andrew J., Warren, Pa. 13, 312, 4
Isham, Austin, Roxbury, Ct. 1839
Ives, Alfred E., Castine, Me. 1838
Ives, Henry S., Warren, Me. 188
Ives, Joel S., Stratford, Ct. 116
Ives, Joseph B., Paradise, Cal. 94
Jackman, Geo. W., Hopkins, Minn. 240
Jackson, Andrew E., Beaufort, N. C. 288
Jackson, George A., Swampscott, Mass. 214
Jackson, James T., Cornish, N. H. 266
Jackson, Joseph S., Montgomery, Ala. 86
Jackson, Preston B., Santa Ana, Cal. 96
Jackson, William C., Brentwood, N. H. 1835
Jaggar, Edwin L., West Hartford, Ct. 1862
James, D. Melancthon, Fair Haven, Ct. 112
James, David R., Berlin Heights, O. 294
James, Horace P., Colfax, Wn. 341
James, William, Woodhaven, N. Y. 286
[James, William A., deceased.
James, William H., Ransom, Mich. 232
Jameson, Ephraim O., Millis, Mass. 206
Jameson, James, Magnolia, Wis. 1841
Jamison, Robert W., Sioux City, Io. 160
Janes, Elijah, Campbell, Cal. 1874
Jefferies, John, Covert, Mich. 222
Jefferson, Charles E., Chelsea, Mass. 196
Jeffery, Franklin E., *A. B. C. F. M.* 359
Jenkins, David, Milwaukee, Wis. 1876
Jenkins, D. Lloyd, Los Angeles, Cal. 92
Jenkins, David T., Manville, Wyo. 1884
Jenkyns, Ebenezer H., Killingly, Ct. 110
Jenkins, Frank E., New Decatur, Ala. 86
Jenkins, John J., Parsons, Pa. 312
Jenkins, Jonathan L., Pittsfield, Mass. 208
Jenkins, Josiah H., San Bernardino, Cal. 96
Jenkins, Owen, Collinwood, O. 296
Jenkyn, Richard W., Rockland, Me. 186
Jenkins, William M., Elk River, Minn. 233
*Jenness, George O., No. Easton, Mass. 198
Jenney, E. Winthrop, Boscobel, Wis. 346
*Jennings, Samuel J. [Wyo.] 1885
Jennings, William J., Redding, Ct. 1850
*Jerkins, Michael, N. C. 1874
Jernberg, Reinert A., Chicago, Ill. 63, 1887
Jesseph, Leonard E., Greenville, Ill. 134, 6
Jesup, Henry G., Hanover, N. H. 1854
Jewell, George C., Cleveland, O. 1874
Jewell, J. Spencer, S. Riverside, Cal. 98
Jewett, Henry E., Vacaville, Cal. 98
Jewett, John E. B., Greenwood, S. C. 318
Job, Herbert K., N. Middleboro, Ms. 13, 204

Johansen, Bernt, Forest City, Io. 1872
John, James, Alliance, O. 294
*John, Lewis F., [Col.] 1890
Johns, Reading B., Jackson, Miss. 252
Johnson, Albion H. Clarendon Hills, Ms. 202
Johnson, Alfred P., Joplin, Mo. 246
Johnson, A. K., Oceanside, Cal. 94
Johnson, Andrew, N. Easton, Mass. 198
Johnson, Chas. C., E. Bloomfield, N. Y. 276
Johnson, Eugene A., Knoxville, Tenn. 326
Johnson, Francis H., Andover, Mass. 1861
Johnson, Frank A., New Milford, Ct. 112
Johnson, Geo. H., Lowell, Mass. 202
Johnson, George W., New Ipswich, N. H. 270
Johnson, Hiram E., Providence, R. I. 316
Johnson, James G., Chicago, Ill. 13, 5, 130
*Johnson, James J., New Orleans, La. 176
Johnson, John B., Malta, Ill. 1873
Johnson, J. Wesley, Olney, Ill. 138
Johnson, Lorentz C., Minneapolis, Minn. 248
Johnson, Orrin H., Lamont, Mich. 222
Johnson, Samuel, New Haven, N. Y. 280
Johnson, Sam'l W., Richmond, Neb. 1876
Johnson, Thomas C., Brooklyn, N. Y. 1864
Johnson, Wilbur, Slatersville, R. I. 316
Johnson, William, St. Louis, Mo. 1883
Johnstone, Alexander W., Harrison, Mich. 226
*Johnston, John, Lockport, N. Y. 1843
Jones, Abraham, Carbondale, Pa. 310
[Jones, Benjamin, deceased, 30
*Jones, Benjamin A., Memphis, Tenn. 326
Jones, Charles A., Kane, Pa. 312
Jones, Clinton M., Eastford, Ct. 104
Jones, Daniel I., Zanesville, O. 304
Jones, D. Jerome, Lincoln, Neb. 1862
Jones, David, Newport, Ky. 296
Jones, David, Scranton, Pa. 314
Jones, David J., Richland, N. J. 274
Jones, David P., Broad Brook, Ct. 106
Jones, David P., Scranton, Pa. 314
Jones, David T., Arvonia, Kan. 164
Jones, Edward I., Newark, O. 300
Jones, Franklin C., East Orange, N. J. 1863
Jones, G. James, Washington, D. C. 13, 120
Jones, Griffith, Columbus, O. 296
Jones, Gustavus W., Winchendon, Ms. 13, 216
Jones, Harvey, Compton, Cal. 1855
Jones, Henry W., Pasadena, Cal. 90
Jones, Homer, New Iberia, La. 176
Jones, Humphrey R., Courtland, Minn. 242
Jones, Idrys, Ellsworth, Ct. 114
Jones, Ira B., Lowell, Mich. 1864
Jones, Ira S., Topsham, Me. 188
Jones, Ivan M., Beacon, Io. 1870
Jones, James A., McIntosh, Ga. 124
*Jones, James A., Norridgewock, Me. 184
*Jones, James T., Jermyn, Pa. 312
*Jones, James V., New Cambria, Mo. 248
Jones, Jesse H., North Abington, Mass. 1861
Jones, John, Big Rock, Ill. 1841
Jones, John A., Cottonwood, Cal. 90
Jones, John D., Potterville, Pa. 312, 4
Jones, John E., Iowa City, Io. 158
Jones, John E., Inkster, N. D. 292
Jones, John H., Delaware, O. 1842
Jones, John P., *A. B. C. F. M.* 359
Jones, John R., Cottonwood, Cal.
Jones, Jonathan, Mazomanie, Wis. 1864
Jones, Lemuel, Syracuse, N. Y. 1865
Jones, Mason, Combs, Ky. 174
Jones, Morgan P., Fremont, Wn. 344
Jones, Newton I., So. Hadley, Mass. 212
Jones, Rees S., Scranton, Pa. 314
Jones, Rhys G., Utica, N. Y. 282, 6
*Jones, Richard M., Cherry Flats, Pa. 310
Jones, Richard M., Oswego, Or. 308
Jones, R. Sirhowy, Scranton, Pa., 13, 314
Jones, Robert G., Paynesville, Minn. 13, 242
Jones, Samuel, Wayne, Neb. 254
*Jones, Thomas G. [Pa.] 1867
Jones, Thomas H., Scranton, Pa. 274
Jones, Thomas R., Windham, O. 304
*Jones, Thomas W., Philadelphia, Pa. 53, 1856
Jones, Timothy, Streator, Ill. 140
Jones, Tudor, Dubuque, Io. 1862
Jones, William, Eldon, Io. 152
Jones, William C., Westmoreland, N. Y. 286
Jones, William D., St. Louis, Mo. 248
Jones, William H., Chicago, Ill. 1876
Jones, William L., Cloverdale, Cal. 90
Jones, William L., Macon, Ga. 124, 6
Jones, William M., St. Louis, Mo. 15, 248
Jones, William O., Wales, O. 302
*Jordan, Josiah W., Burketts's, Ga. 124
Jordan, William H., Wyoming, Ill. 142
Jordan, William T., Deering, Me. 13, 180
Jordan, William W., Bound Brook, N. J. 274
Jorden, Frank F., West Torrington, Ct. 1880
Joyslin, William R., Centreville, Mass. 16, 190
Jubb, William W., Fall River, Mass. 13, 198
Judah, Samuel B., Potolo, Fla. 122
Judeisch, Frederick W., Davenport, Io. 1860
Judson, George W., Orange, Mass. 208
Julien, Matthew C., New Bedford, Mass. 206
Kaley, John A., Findlay, O. 1876
Kanagy, Josiah J., Charlevoix, Mich. 1850
*Kantner, William C., Corvallis, Or. 308
Kasson, Frank H., Boston, Mass. 1879
Kaufman, William H., Milbank, S. D. 322
Kaye, Alexander S., Brodhead, Wis. 346
Kaye, James R., Amboy, Ill. 128
Keays, Charles H., Ravenswood, Ill. 130
Kebbe, David L., Southwick, Mass. 13, 212
Kedzie, Adam S., Grand Haven, Mich. 1845
Keeler, John W., Chenango Forks, N. Y. 276
Keeler, Seneca M., Jefferson, Pa. 1863
Keene, Allen A., Depere, Wis. 348
Keen, Lyman S., Bremen, Ind. 232
Keep, Elisha A., Reed's Ferry, N. H. 268
*Keep, Marcus R., Ashland, Me. 1847
Keese, William A., Lawrence, Mass. 202
Keightley, Joseph, New Baltimore, Mich. 230
Keith, Adelbert F., Campello, Mass. 1870
Kellar, Lewis H., Edgerton, Wis. 348
Kelley, Frederic I., Peabody, Mass. 15, 208
Kelley, George W., Willard, Me. 180
Kelly, John W., Verdella, Mo. 250
Kellogg, Charles C., Dorchester, Mass. 194
Kellogg, Elijah, N. Harpswell, Me. 182
Kellogg, George N., Taftville, Ct. 114
Kellogg, H. Martin, Lebanon, Ct. 110
Kellogg, Joseph F., Muskegon, Mich. 230
Kellogg, Martin, Berkeley, Cal. 1855
Kelsey, Francis D., Helena, Mont. 253
Kelsey, Henry H., Hartford, Ct. 108
Kelsey, Hiram L., Boston, Mass. 1865
Kelsey, William S., So. Boston, Mass. 192
Kendall, Henry A., East Concord, N. H. 1840
Kendall, R. R., N. Weymouth, Mass. 13, 216
Kendall, S. C., Bradford, Mass. 1854
Keneston, Luther M., Ashburnham, Mass. 190
Kengott, George F., Newport, N. H. 270
Kennedy, Samuel C., Sanford, Fla. 122
Kenniston, William B., Medway, Me. 13, 184
Kent, Evarts, Eldora, Io. 152
Kent, Lawrence, Forrest, Ill. 132
Kent, Robert J., Brooklyn, N. Y. 274
Kent, Thomas, New Richmond, Wis. 352
Kenyon, Fergus L., Albion, Ill. 128
Kephart, Wm. H., Binghamton, N. Y. 274
Kern, Andrew, Minden, Io. 156, 60
Kerns, Herbert A., Big Rapids, Mich. 220
Kershaw, William H., Hancock, N. Y. 278
*Ketcham, Henry, Merriam Park, Minn. 242
Kettle, William F., Elburn, Ill. 132
*Kevan, James K., Ipswich, S. D. 322
Keyes, Russell M., Chicago, Ill. 1865
Keyser, Calvin, Dighton, Mass. 196
Kidder, Alberoni, Eau Claire, Wis. 1848
Kidder, James, Norfolk, Neb. 1858

Kidder, John S., Hopkins, Mich. 1843
Kidder, Josiah, Clay, Io. 150
Kidder, Samuel T., Fond du Lac, Wis. 348
Kilbon, Charles W., *A. B. C. F. M.* 360
Kilbon, John L., Jamaica Plain, Mass. 1889
Kilbourn, James K., Genesee, Wis. 348
Kilburn, David, North Reading, Mass. 208
Kilburn, William, Grand Rapids, Wis. 348
Killip, Robert L., Oconee, Neb. 1883
Kimball, Edward, Miles, Io. 1878
Kimball, Edward P., Waterloo, Io. 1852
Kimball, George P., Pasadena, Cal. 1851
Kimball, Henry S., Hyde Park, Mass. 1866
Kimball, James E., Central, Ala. 86
Kimball, Jere., Wessington Sp'gs, S.D. 13, 320, 4
Kimball, John, San Francisco, Cal. 1860
Kimball, Joseph, Andover, Mass. 272
Kimball, Lucien C., Canterbury, N. H. 1887
Kincaid, Wm., Bible House, N. Y. 53, 1867
King, Charles W., Brooklyn, N. Y. 274
King, Francis, Oakland, Cal. 1889
King, Henry C., Oberlin, O. 1887
King, Henry D., Gustavus, O. 1856
King, Howard A. L., Steubenville, O. 15, 304
King, James B., Newburgh, N. Y. 280
King, John W., Villa Park, Col. 100
King, Samuel W., Bayshore, N. Y. 274
King, Walter D., Breckenridge, Mich. 220
Kingman, Henry, *A. B. C. F. M.* 360
[Kingman, Matthew, deceased.
Kingsbury, Charles A., Redlands, Cal. 1878
Kingsbury, Fred. L., *A. B. C. F. M.* 360
Kingsbury, John D., Bradford, Mass. 194
Kingsbury, Josiah W., Braintree, Ms. 15, 1866
Kingsbury, Lucius, Sioux Falls, S. D. 1879
Kinmouth, Albert E., Sound Beach, Ct. 1874
Kinne, Thomas C., Wendell, Mass. 216
Kinney, Henry N., Winsted, Ct. 118
Kinzer, Addison D., Perry, Io. 158
Kirk, William L., Danielsville, Ga., 124, 6
Kirkland, Elias E., Homestead, Mich. 1846
Kitchel, Cornelius L., New Haven, Ct. 1870
Kitchel, Harvey D., E. Liverpool, O. 1836
Kittleson, Olaus [Wis.] 1877
Klock, Edwin J., Haydenville, Mass. 16, 216
Klose, Wm. H., Bellevue, Io. 13, 1891
Kloss, Charles L., Kansas City, Mo. 246
Knapp, Charles E., West Mecca, O. 294
Knapp, George C., *A. B. C. F. M.* 360
Knapp, George P., *A. B. C. F. M.* 360
Knight, Edward H., W. Springfield, Mass. 216
* Knight, Elbridge, Fort Fairfield, Me. 1843
Knight, Merrick, West Hartford, Ct. 1850
Knight, Plutarch S., Salem, Or. 1867
Knight, Whitman H., Kimeo, Kan. 166
Knight, William A., Cleveland, O. 1886
Knodell, James R., Lake Linden, Mich. 228
Knopf, Frank E., Elkhart, Ind. 144
Knouse, William H., Deep River, Ct. 114
Knowles, David, Culbertston, Neb. 1846
Knowlton, Francis B., Athol, Mass. 1865
Knowlton, Stephen, Danville, Vt. 332
Knox, William J., Knoxboro, N. Y. 1862
Koch, Johannes, Albina, Or. 308
Krohn, Phillip, Lake View, Ill. 130
Krum, John P., Mesopotamia, O. 298, 300
Kyle, James H., Aberdeen, S. D. 1884
*Kyle, Robert J., Wilton, N. H. 272
Kyte, Joseph, Northfield, Ct. 110
*La Bach, James M., Knoxville, Tenn. 1874
Labaree, Benjamin, *Oorroomiah, Persia,* 360
Labaree, John C., Randolph, Mass. 210
Ladd, George T., New Haven, Ct. 1870
Ladd, Henry M., Cleveland, O. 296
Lade, James, Little Compton, R. I. 316
LaGrange, John H., Saugerties, N. Y. 284
Laidler, Stephen W., 120 Broadway, N. Y. 282
Laird, James H., Hinsdale, Mass. 200
Lake, Lot, Knoxville, Tenn. 326
Lamb, Samuel G., Wheaton, Ill. 142
Lamb, William A., Newton, Mass. 15, 1874
Lambert, Amos B., Salem, N. Y. 1837
Lambert, Joseph, Providence, R. I. 316
Lamson, Charles M., St. Johnsbury, Vt. 336
Landers, Warren P., Middleton, Ms. 13, 206
Lane, Bradford B., Maxwell, Io. 1869
*Lane, Charles F., Tulare, Cal. 1878
Lane, John W., North Hadley, Mass. 200
Langdale, Thomas G., Clark, S. D. 13, 320
*Lange, John G., Wahoo, Neb. 260
Lanphear, Nathaniel D., Edinburgh, O. 298
Lanphear, Orpheus T., Beverly, Mass. 1849
Lansing, Isaac J., Worcester, Mass. 1874
Lansing, Robert C., Boston, Mass. 1863
Larkin, William J., McLeansville, N. C. 13, 288
Larry, John H., Providence, R. I. 316
Lathe, Herbert W., Worcester, Mass. 1877
Lathrop, Stanley E., Austin, Tex. 1872
Lathrop, William G., Monroe, Ct. 110
Laurie, Thomas, Providence, R. I. 316
Lavender, Robert F., Gilman, Io. 152
Lawrence, Amos E., Newton Centre, Ms. 1848
Lawrence, Edward A., Baltimore, Md. 174
Lawrence, George W., Bennington, N. H. 264
Lawrence, Harris N., Britt, Io. 154, 6
Lawrence, Henry O., Dawson, Minn. 236, 40
Lawrence, John, Framingham, Mass. 1848
Lawrence, John B., Middleboro, Mass. 204
Lawson, Francis, Riverton, Neb. 260
Lay, Corliss W., *A. B. C. F. M.* 360
Layfield, Robert L., Kansas City, Mo. 246
*Leach, Joseph A., Saxton's River, Vt. 332
Learned, Dwight W., *A. B. C. F. M.* 360
Leavitt, Burke F., Westport, Mass. 1873
Leavitt, George R., Cleveland, O. 296
Leavitt, Horace H., North Andover, Mass. 208
Leavitt, William, Norfolk, Neb. 1868
Lee, Albert, [N. Y.] 1876
Lee, Dorrall, Birmingham, Ct. 106
Lee, Frank T., Muscatine, Io. 156
Lee, George H., Seattle, Wn. 344
Lee, Gerald S., Sharon, Ct. 114
Lee, Lucius O., *A. B. C. F. M.* 360
Lee, Samuel H., Springfield, Mass. 1862
Lee, Wilberforce, *A. B. C. F. M.* 360
Leeds, Samuel P., Hanover, N. H. 268
Leeper, Charles S., Park Ridge, Ill. 138
Leeper, Edward A., York, Neb. 262
Lees, Henry, Alderly, Wis. 346
Lees, John W., Bradford, Vt., 330, 2
Leete, William W., Rockford, Ill. 138
Lehtinen, Franz, Harbor, O. 1889
*Leick, F. P., Jackson, Wis. 350
Leland, John H. M., Amherst, Mass. 1847
Leland, Willis D., North Weymouth, Ms. 212
Lemmon, Charles H., Twinsburgh, O. 304
Leonard, Aaron L., Iona, N. J. 1841
Leonard, Delavan L., Bellevue, O. 294
Leonard, Edwin, Morris, Ct. 110
Leonard, Hartford P., Oakham, Mass. 208
Leonard, Julius Y., New Haven, Ct. 1859
Leonard, Seneca, West Mill Grove, O. 1868
Leonard, William, Newtonville, Mass. 1844
Lewis, Alexander, Brooklyn, N. Y. 274
Lewis, Daniel M., Cuyahoga Falls, O. 298
Lewis David M., Ashland, Pa. 310
[Lewis, David R., deceased.
Lewis, Edward R., Edwardsdale, Pa. 1861
Lewis, Everett E., Haddam, Ct. 108
Lewis, Frank F., Putney, Vt. 336
Lewis, George, South Berwick, Me. 186
Lewis, Jacob H., Freeland, Mich. 222
Lewis, John G., Wilkesbarre, Pa. 314
Lewis, John T., Powell, S. D. 324
Lewis, Richard, Grand Haven, Mich. 226
*Lewis, Samuel, Schroon Lake, N. Y. 284
Lewis, Thomas E., Chagrin Falls, O. 294
Lewis, Thomas G., Blairsburg, Io. 16, 148
Lewis, Thos. J., E. Andover, N. H. 264, 72
Lewis, Thomas S., Webster, N. H. 272

Lewis, William, Martin's Ferry, O. 298
Lewis, William W., Waucoma, Io. 143, 54, 62
Libbey, Freeman C., Meredith, N. H. 13, 6, 268
Libby, Edgar H., Chicago, Ill. 13, 132
Lich, John, Lincoln, Neb. 258
Liggett, James D., Detroit, Mich. 1857
Light, Nestor, Harford, Pa. 310
Lightbourn, Albert W., San Francisco, Cal. 1874
Lillie, Isaac B., Vestaburg, Mich. 222
Lincoln, George E., Delhi Mills, Mich. 234
Lincoln, Nehemiah, North Carver, Mass. 194
Lincoln, William E., Painesville, O. 1866
*Lincoln, Silas W., Cleveland, O. 13, 296
Lindsay, George, Coupeville, Wn. 341
Lindsay, Robert S., Columbus, O. 296
Link, Frederick W., Lenox, O. 298, 300
Linkletter, Elihu, Almira, Mich. 220
Lippard, James H., Anna, Ill. 1881
Liston, Robert T., Nogales, Ariz. 88
Little, Arthur, Dorchester, Mass. 192
Little, Charles, E. Lincoln, Neb. 1847
Litts, Palmer, Union, Io. 150, 6, 62
[Livermore, Aaron R., deceased.
Livingston, Steph. T., S. Egremont, Ms. 13, 6, 198
Livingston, William W., Jaffrey, N. H. 268
Lloyd, George, Lockport, Ill. 136
Lloyd, John, Palmyra, O. 1851
Lloyd, Rhys R., Geneva, Ill. 134
Lloyd, Wm. 309 West 57th St., New York, 282
Lloyd, William A., Ravenswood, Ill. 1862
Loba, Victor E., Noble, Mo. 248
Lochridge, George C., Seneca, Kan. 170
Locke, J. Frank, Pillsbury, Minn. 242
Locke, William E., *A. B. C. F. M.* 360
Lockhart, Burton W., Chicopee, Mass. 196
Lockwood, George A., Kennebunk, Me. 182
Lockwood, John H., Westfield, Mass. 216
Loder, Achilles L., Norwood, Mass. 208
Long, Harry B., Woodstock, Ill. 142
Long, Luther K., Otsego, Mich. 230
Long, Nicholas M., Memphis, Tenn. 326
Long, Samuel A., Cooper, Mich. 222
Longley, Moses M., Bloomington, Ill. 1846
Longren, Charles W., Barre, Vt. 330
Loomis, Alba L. P., Plainview, Minn. 236, 42
Loomis, Aretas G., Greenfield, Mass. 1850
Loomis, Charles W., Stillman Valley, Ill. 140
Loomis, Eli R., Walla Walla, Wn. 344
Loomis, Elihu, Chesterfield, Mass. 196
Loomis, Henry, Poughkeepsie, N. Y. 1859
Loomis, Samuel L., Newark, N. J. 274
*Lord, Amasa C. [Ill.] 1848
Lord, Charles E., Newburyport, Mass. 1844
Lord, Daniel B., West Hartford, Ct. 1868
Lord, John M., Weymouth, Mass. 1851
*Lord, Orlando M., Deerfield Center, N. H. 266
Loring, Henry S., Winthrop, Me. 1850
[Loring, Joseph, deceased.
Loring, Levi, Minneapolis, Minn. 1862
Love, Archibald L., St. Louis, Mo. 1879
Love, William D., Hartford, Ct. 1848
Love, William D., jr., Hartford, Ct. 108
Lovejoy, Geo. E., Minneapolis, Minn. 13, 5, 240
Lovejoy, Wallace W., Oakland, Cal. 67, 1880
Lovering, Joseph F., Somerville, Mass. 212
Lowell, John N., Haverhill, Mass. 200
Lowing, Henry D., Centre Road, Pa. 310
*Lown, John H., Otisville, Mich. 226
Luark, Marcellus J., San Juan, Cal. 96
Lucas, Oramel W., Oregon City, Or. 308
Luce, Albert A., Marshall, Mich. 222
Luce, Fred L., Middletown, N. Y. 280
Luce, T. Claire, Richmond, Mass. 210
Luck, Charles W., Pocatello, Ida. 13, 102
Luckey, Frank R., New Haven, Ct. 112
Ludwig, Casimir B. [Ill.] 1876
Lund, Robert H., White Oaks, N. M. 1857
Lundquist, Axel F., Willimantic, Ct. 1882
Lusty, George, Deer Lodge, Tenn. 326
Luter, Elvis D., Wildwood, Fla. 1892
Lyle, Andrew J., Flowery Branch, Ga. 1883
Lyle, William W., Bay City, Mich. 220
Lyman, Addison, Kellogg, Io. 1847
Lyman, Albert J., Brooklyn, N. Y. 274
Lyman, Albert T., Elk Point, S. D. 320
Lyman, Charles N., Alden, Io. 148
Lyman, George, Riverside, Cal. 1851
Lyman, Horace S., Skipanon Or. 1890
Lyman, Payson W., Fall River, Mass. 198
Lyman, William A., Vermillion, S. D. 322, 4
Lyon, Asa P., Avoca, Minn. 236
Lyon, F. Emory, Mondovi, Wis. 352
Lyon, George G., N. Bloomfield, O. 300
Lyon, James H., Central Falls, R. I. 316
Lyon, J. Monroe, Whiting, Ind. 146
Maar, Frederick H., Niles, Cal. 92, 4
McAllister, James, Anna, Ill. 128
Macallum, Frederic W., *A. B. C. F. M.* 360
McArthur, Henry G., Fort Atkinson, Wis. 1867
McArthur, Wm. W., Sherburne, Minn. 244
MacAyeal, Howard S., Cambridge, Neb. 254
MacBriar, Thomas, Post Mills, Vt. 336, 8
McBride, William H., Halifax, Mass. 200
McCain, Andrew J., Tallassee, Ala. 86
McCartney, Henry R., Georgetown, Mass. 198
McChesney, James, Elgin, Ill. 1848
McChesney, Jas. H., Grand Marsh, Wis. 1869
McClellan, George M., Nashville, Tenn. 326
McClelland, Page F., Benzonia, Mich. 226
McClelland, Raymond G., Austinburg, O. 1881
McClelland, Thomas, Forest Grove, Or. 1882
MacColl, John A., New Bedford, Ms. 206
McConaughy, Frank, N. Yakima, Wn. 341, 2, 4
McConnell, Alexander S., Deadwood, S. D. 320
McConnell, James E., Northfield, Minn. 13, 242
McConnoughey, Austin N., Caro, Mich. 1843
McCoole, James H., Rome, Ga. 126
McCord, Archibald, Sheffield, Ct. 116
McCord, John D., Chicago, Ill. 1863
McCord, Robert L., Lake View, Io. 154
McCorkle, Sherman W., Allegheny, Pa. 13, 310
McCormick, Thomas B., Princeton, Ind. 1837
McCracken, Robert, Paxton, Ill. 1883
McCracken, William, Pittsburg, Pa. 1862
McCready, William, Hermosa, S. D. 318, 20
McCullagh, Archibald, Worcester, Ms. 218
[McCulloch, Oscar C., deceased, 30
McCully, Charles G., Calais, Me. 180
McCune, Robert, Worthington, Minn. 244
McDaniel, Simeon C., Atlanta, Ga. 53, 1861
McDermid, Duncan, Sabula, Io. 160
Macdonald, John, Galt, Cal. 92
Macdonnell, Thomas M., Hanover, Ind. 1890
McDougall, William H., San Mateo, Cal. 96
*McDuffee, Samuel V., Thetford, Vt. 336
McElveen, Wm. T., New York, N. Y. 282
McFarland, Henry H., Woodhaven, N. Y. 1863
McGinley, William A., Shrewsbury, Ms. 212
McGinnis, Robert J., Blue Rapids, Kan. 13, 164
McGown, Alfred J., Amherst, N. H. 264
McGown, Rich. H., Salmon Falls, N. H. 270
McGraham, John A., Hammond, Ind.
McGregor, Alexander, Pawtucket, R. I. 53, 316
McGregor, Duncan, Antwerp, N. Y. 274
McGregor, John, Superior, Mich. 220, 34
McHenry, Feargus G., Syracuse, Neb. 1873
Machin, Charles, Chicago, Ill. 1838
McIntyre, Andrew, Lake Grove, N. Y. 1858
McIntyre, Hector A., Grand Rapids, Mich. 228
McIntire, Oscar G., New Boston, N. H. 1886
McIntosh, Charles H., Plantsville, Ct. 13, 116
McIntosh, David C., Hillsdale, Ontario, 1886
Mack, Charles A., Chicago, Ill. 132
Mack, Josiah A., Chicago, Ill. 1860
Mackay, Donald S., St. Albans, Vt. 336
*McKay, Thomas, Plymouth, Pa. 312
McKee, James H., Olean, N. Y. 282
McKeever, Isaac W., Ludington, Mich. 228
McKenzie, Alexander, Cambridge, Mass. 194
McKesson, Charles L., Howard, Kan. 1883

Mackie, Thomas, South Londonderry, Vt. 1874
McKnight, Henry C., N. Guilford, Ct. 108
Maclagen, Thomas. [Wis.] 1889
McLane, William W., New Haven, Ct. 112
McLaren, James H., Phillips, Me. 186
McLaughlin, Daniel T. D., Litchfield, Ct. 1846
McLaughlin, James, Mantorville, Minn. 240
McLean, Calvin B., Newfield, N. J. 1878
McLean, Donald A., Prescott, Can. 326
McLean, John K., Oakland, Cal. 94
McLean, John R., Macon, Ga. 126
Maclean, William, Grand Ledge, Mich. 226
McLeod, Andrew J., Stafford Springs, Ct. 116
McLeod, Hugh, Cambridge, Mass. 1855
McLeod, Thomas B., Brooklyn, N. Y. 274
McMillan, Peter, Woodstock, Vt. 338
McMillen, William F., Cleveland, O. 57, 1881
McNamara, John E., Sloan, Io. 160
McNeille, Robert G. S., Bridgeport, Ct. 104
MacNeill, Samuel M., Lake Mills, Wis. 350
McNutt, George L., Oakland, Cal. 1881
Macomber, Hiram J., Goshen, Ind. 1887
McPhail, Malcolm, Hixton, Wis. 350
McPherson, James, Chowen, Minn. 238
MacPherson, Wm. H., Charlevoix, Mich. 222
McRoberts, Thomas R., Dubuque, Io. 14, 1891
McSkimming, David D., Newton Falls, O. 300
McVicar, Peter, Topeka, Kan. 1861
Macy, Herbert, Newington, Ct. 112
Madge, Walter W., Petaluma, Cal. 14, 94
Magnus, Daniel, Northfield, Minn. 1886
Magoun, George F., Grinnell, Io. 1848
Maile, John L., Boston, Mass. 50, 1872
Makepeace, F. Barrows, Springfield, Ms. 212
Malcolm, John W., Brooklyn, N. Y. 274
Mallary, R. DeWitt, Lenox, Mass. 1876
Mallows, John H., Angola, N. Y. 274
Manchester, Herbert A., Syracuse, N. Y. 286
Mank, Herbert G., New Gloucester, Me. 184
Mann, William G., Pueblo, Col. 102
Mannhardt, Ernst G. L., Crete, Neb. 1890
Manning, Frederic W., Marshfield, Ms. 14, 204
Manning, Moses, Brooklyn, N. Y. 1857
Manning, Samuel, Bridgewater, N. Y. 274
Mansfield, Frank A., Boston, Mass. 1886
Marble, William H., Wallace, Kan. 172
March, Daniel, Woburn, Mass. 218
Marden, Alfred C., White Creek, Wis. 352, 6
Marden, G. N., Colorado Springs, Col. 1862
Margetts, Henry, Candor, N. Y. 276
Markham, Henry F., Kensington, Kan. 164, 8
Markham, Reuben F., Kirwin, Kan. 168
Marks, Julius, Kellogg, Io. 154
Markwick, William F., Ansonia, Ct. 14, 104
Marlow, Richard T., Iberia, Mo. 246
Marsh, Alfred F., Lacon, Ill. 134
Marsh, Charles E., Lawn Ridge, Ill. 136
Marsh, David D., Unionville, Ct. 106
Marsh, Dwight W., Amherst, Mass. 1849
Marsh, Francis J., Walpole, Mass. 214
Marsh, George, Kahoka, Mo. 248
Marsh, George D., *A. B. C. F. M.* 360
Marsh, George H., Pleasant Hill, Tenn. 326
Marsh, Hammond L., Fairfield, Io. 152
Marsh, Henry, Edmore, Mich. 222, 7, 34
[Marsh, Loring B., deceased, 31
Marsh, Robert L., Wichita, Kan. 15, 1889
Marsh, Spencer, Washington, D. C. 1856
Marsh, Thomas, Green Ridge, Mo. 1866
Marsh, William B., Ironton, O. 298
Marsh, Wilson J., Wichita, Kan. 14, 172
Marshall, Chapman A., McGregor, Io. 156
Marshall, Henry, Vernon, Mich. 234
Marshall, Henry G., Cromwell, Ct. 106
Marsland, John, Susquehanna, Pa. 1877
Martin, Charles V., Pittsburg, Kan.
Martyn, David, Cornish, Me. 180, 2
Martin, Edwin, Crested Butte, Col. 100
Martin, George, Atwater, O. 294
Martin, Joel, Hillsdale, Mich.
Martin, John L., Tyler, Minn. 240, 4
Martin, Moses M., Allegan, Mich. 220
Martin, Robert, Hillsdale, Mich. 1860
Martin, Samuel A., Rowan, Io. 152, 60
Martyn, Sanford S., Windsor, Vt. 338
Marts, Wm. G., N. Y. 1872
Marvin, Daniel, jr., Manchester, Mass. 204
Marvin, Dwight E., Germantown, Pa. 312
Marvin, Fred. R., Great Barrington, Mass. 200
Marvin, John T., Hillsboro, Ill. 134
Marvin, Sylvanus P., Westville, Ct. 118
Mason, Edward B., Brunswick, Me. 180
Mason, James D., Forest City, Io. 152
Mason, Javan K., Herndon, Va. 340
Mason, John R., Wayland, Mich. 218, 34
Mason, Philip H., Lancaster, Wis. 350
Mather, J. Bruce, Lewis Io. 14, 148, 52
Mather, Wallace E., Philips, Fla. 122
Matthews, James T., Blossburg, Pa. 310
Matthews, John H., Madison, Me. 14, 184
Matthews, Luther P., Crete, Neb. 1853
Mathews, Robert J., Hamilton, Mo. 246
Mathews, S. S., Boston, Mass. 16, 58, 1874
Mathews, William D. A., Onarga, Ill. 1872
Maxwell, Leigh B., Savannah, Ga. 126
May, Oscar G., Berkeley, Cal. 90
May, T. Melbourne, Shutesbury, Ms. 1872
Mayhew, Wilmot M., Franklin, Vt. 332
[Maynard, Ulric, deceased, 31
[Mayne, Nicholas, deceased, 31
Mead, Charles M., Hartford, Ct. 65, 1866
Mead, Elwell O., Burton, O. 294, 302
Mead, Henry B., Brookfield Centre, Ct. 104
Mead, Willis W., *A. B. C. F. M.* 360
Meader, John R., Dalton, N. H. 266
Means, James H., Dorchester, Mass. 1848
Means, Oliver W., Enfield, Ct. 106
Mears, David O., Worcester, Mass. 218
[Mears, Lucian D., deceased, 32
Medlar, William H., Wabasha, Minn. 244
Meek, Stafford W., Ravenna, O. 302
Mellish, John H., Killingly Ct. 316
Mendell, Ellis, Boston, Mass. 192
Mercer, Henry W., Doon, Io. 150
Meredith, Irving, Lexington, Mass. 14, 202
Meredith, Richard, Leominster, Mass. 202
Meredith, Robert R., Brooklyn, N. Y. 274
Merrall, Joseph H., Clayton, Cal. 1873
Merrell, Edward H., Ripon, Wis. 354
Merrell, Samuel L., Springfield, Mass. 1850
Merriam, Alex. R., Brattleboro, Vt., 1877
Merriam, Charles L., Lowell, Mass. 14, 204
Merriam, Frank N., Ventura, Cal. 98
Merriam, George F., Greenville, N. H. 266
Merrick, Frank W., Neponset, Mass. 14, 192
Merrick, Solomon G., Gaines, N. Y. 278
Merrill, Benjamin B., Brewer, Me. 178
Merrill, Chas. H., St. Johnsbury, Vt. 53, 1870
Merrill, Chas. W., Minneapolis, Minn. 1873
[Merrill, Elijah W., deceased.
Merrill, George H., Rio Vista, Cal. 96
Merrill, George R., Minneapolis, Minn. 240
*Merrill, Henry A., Kansas City, Mo. 246
Merrill, James G., Portland, Me. 186
Merrill, John L., Newbury, Vt. 334
Merrill, John M., Ashland, O. 14, 294
Merrill, Josiah, Newton Center, Mass. 1845
Merrill, Selah, *Jerusalem.* 360
Merrill, Thomas, Otis, Col. 1842
Merrill, Truman A., Allens Mills, Me. 182
Merrill, William C., San Diego, Cal. 90, 6
Merriman, Daniel, Worcester, Mass. 218
Merriman, William E., Boston, Mass. 1857
Merritt, Elbridge W., Andover, Ct. 1866
Merritt, William C., Snohomish, Wn. 344
Mershon, James R., Newton, Io. 1848
Merwin, Nathan T., Poquonock, Ct. 118
Meserve, Isaac C., New Haven, Ct. 112
Meserve, William N., San Francisco, Cal. 1873
Meske, Fred L., New Ulm, Minn. 14, 242

Metcalf, Arthur, New Brighton, Minn. 1887
Metcalf, Irving W., Cleveland, O. 14, 296
Metcalf, John M. P., Oberlin, O. 66, 1888
[Metcalf, Royal D., deceased. 32
Mevis, Lyman, E. Douglas, Mass. 14, 196
Meyer, John H., Hoboken, N. J. 274
Michael, George, Burlington, Kan. 164
Miles, Arthur, Pecatonica, Ill. 14, 138
Miles, Edward C., Montclair, N. J. 1860
Miles, Harvey, Russell, N. Y. 1845
Miles, Milo N., Iowa City, Io. 1835
Miles, Thomas M., Bristol, Ct. 104
Millar, William H., Chesaning, Mich. 222
Millard, Joseph D., Pleasanton, Mich. 1862
Millard, Watson B., St. Clair, Mich. 222
Miller, Albert P., New Haven, Ct. 112
Miller, Elisha W., Eaton Rapids, Mich. 222
Miller, Frank A., Normal, Ill. 1881
Miller, George A., Syracuse, N. Y. 1859
Miller, Jacob G., Nora Springs, Io. 158
Miller, James D., Nashville, Tenn. 326
Miller, Joel D., Leominster, Mass. 1866
Miller, J. Wood, Morton, Ill. 136
Miller, Louis, Bagdad, Fla. 14, 120
Miller, Richard, Milton, Wis. 350
Miller, Robert D., Melrose Highlands, Ms. 1856
Miller, Samuel, Deansville, N. Y. 276
Miller, Simeon, Springfield, Mass. 1846
Miller, Wilbur C., Decatur, Ill. 132
Miller, William, New Britain, Ct. 1845
Millerd, Norman A., Millburn, Ill. 1861
Millett, Thomas F., Elliot, Me. 180
Milligan, J. Porter, Columbus, O. 296
Milligan, John A., Wymore, Neb. 16, 262
Millikan, Silas F., Mason City, Io. 156
Milliken, Charles E., Swanzey, N. H. 272
Mills, B. Fay, Pawtuxet, R. I. 1878
Mills, Charles P., Newburyport, Mass. 206
Mills, Charles S., Cleveland, O. 14, 296
Mills, Frank E., Derry Depot, N. H. 1878
Mills, George A., Dennysville, Me. 180
Mills, Harlow S., Union City, Mich. 234
Mills, Henry, Canton, Ill. 1854
Mills, Thornton A., Providence, R. I. 316
Milne, Alexander, Columbus, O. 296
Milton, George R. [Ill.] 1875
Miner, Henry A., Madison, Wis. 354
[Miner, Ovid, deceased, 32
Miner, Samuel E., Kidgway, Mo. 1844
Minich, Daniel H., Arickaree, Col. 100
Minnis, Thomas W., Kingfisher, Ok. 306
*Mintier, James H., Partridge, Kan. 170
Mintz, Benjamin D., Canova, S. D. 320
Mirick, Edward A., Dryden, N. Y. 1869
Missildine, Alfred H., Winter Park, Fla. 120, 2
Mitchell, Ammi R., Westmoreland, Kan. 1855
Mitchell, Charles L., Winchester, Mass. 1871
Mitchell, George W., Franklin, Neb. 254, 6
Mitchell, James J., Chester Centre, Io. 150
Mitchell, J. Lee, New Haven, Ct. 112
Mitchell, J. Spencer, Richford, N. Y. 284
Mitchell, Thomas G., Madison, Me. 1846
Mitchell, William, Detroit, Mich. 222
Mix, Eldridge, Wellesley, Mass. 214
*Moats, John W., Downs, Okl. 306
Moffatt, T. Clemence, Douglass, Kan. 166
Mohr, Ursinus C. [Ct.] 1887
Monroe, Alexander, Chicago, Ill. 130
Monroe, Thomas E., Akron, O. 294
Montgomery, Andrew, Minneapolis, Minn. 1865
Montgomery, John A., La Grange, Ill. 1866
Montgomery, Marcus W., Chicago, Ill. 53, 63, 1878
Moosar, George, Oakland, Cal. 67, 1855
Moody, Benjamin F., Hillsboro, Or. 308
Moody, Calvin B., Minneapolis, Minn. 240
Moodie, Royal C., N. Craftsbury, Vt. 332
Moon, Francis, Manomet, Mass. 210
*Mooney, Roderick J., Snohomish, Wn. 1883
Mooney, Warren, Valley Springs, S. D. 324
Moore, Albert W., Lynn, Mass. 204
Moore, Benjamin, Middleville, Mich. 1857
Moore, Charles A., Paxton, Ill. 138
Moore, Daniel M., Colebrook, Ct. 1880
Moore, Edson J., Norfolk, Mass. 198, 208
Moore, Edward C., Providence, R. I. 316
More, Edwin, jr., Clinton, Io. 150
Moore, Frank L., Rockford, Mich. 222
Moore, Gainer P., [Mich.] 1889
*Moore, George F., Andover, Mass. 6, 190
Moore, George W., Washington, D. C. 120
Moore, George W., Spring Creek, Pa. 310, 4
Moore, Nathaniel S., Winsted, Ct. 1868
Moore, William, Little Falls, Minn. 240
Moore, William A., Morton Park, Ill. 1872
Moore, William E. B., N. Madison, Ct. 110
Moore, William H., Hartford, Ct. 53, 1846
Morach, Jacob, Princeton, Neb. 252, 62
Morehouse, Charles M., Evansville, Wis. 1854
Morehouse, Darius A., Newton Centre, Ms. 1865
Moreland, Mary L., Wyanet, Ill. 142
Morey, Lewis W., Lowell, Mass. 1882
Morgan, Charles, Storrs, Ct. 110
Morgan, Charles L., Chicago, Ill. 14, 130
Morgan, David W., Kingston, N. H. 268
Morgan, R. J., Clear Water Harbor, Fla. 1890
*Morgan, Rhys, Forest City, Pa. 310
Morin, Joseph L., *Montreal, Can.* 1885
Morley, John, Avoca, Neb. 260
Morley, John H., Minneapolis, Minn. 53, 1867
Morong, Thomas, New York, N. Y. 1854
Morris, Ebenezer J., Wilkesbarre, Pa. 314
Morris, George, Avalon, Cal. 90
Morris, James W., Plymouth, Pa. 1868
Morris, Maurice B., Austinburg, O. 294
Morris, Samuel T., Dexter, Mich. 222
Morrison, George M., Ada, Minn. 16, 236
Morrison, Nathan J., Marietta, O. 1858
Morrison, Samuel, Charlton, Mass. 194
Morrow, Cornelius W., Danbury, Ct. 106
Morrow, Horace E., Jewett City, Ct. 108
Morse, Alfred, Austin, Minn. 1848
Morse, Alfred L., Ravenswood, Ill. 130
Morse, Charles F., St. Johnsbury, Vt. 1856
Morse, Charles H., Brookfield, Vt. 330
Morse, Edgar L., St. Louis, Mo. 248
Morse, Henry H., Milford, Ct. 14, 110
Morse, Milton J., Neosho Falls, Kan. 166, 8, 72
Morse, William B., Wenas, Wn. 1884
Morse, William E., Somerset, Mass. 212
Morss, George H., Central Village, Ct. 114
*Morton, Alpha, Paxton, Mass. 208
Morton, George F., Grey Eagle, Minn. 238
Moses, Dighton, Granby, Ct. 108
Moses, Leonard H., Villard, Minn. 238, 44
Moses, Vincent, W. Newbury, Mass. 1887
Mosher, Adelbert E., Fulton, N. Y. 1886
Mosman, William D., New Haven, Ct. 1877
Moulton, Ezra C., Red Oak, Io. 160
Moulton, James W., Middle Haddam, Ct. 106
Mounts, S. A., New Grand Chain, Ill. 14, 136
Mucklow, William B., Salina, Kan. 170
Mulholland, John, Castle, Mont. 14, 253
Müller, John H., Sheffield, Mass. 221
Mumby, Robert, Dinsdale, Io. 150
Mumford, James T., Central City, Io. 150, 4
Munger, Theodore T., New Haven, Ct. 112
Munroe, Egbert N., Deerfield, Mass. 196
Munroe, Henry H., Dundee, Ill. 1866
Munro, John J., N. Troy, Vt. 338
Munsell, John H., Schenectady, N. Y. 284
Munson, Frederick, Brooklyn, N. Y. 1847
Munson, Myron A., Cheshire, Ct. 1863
Murkland, Charles S., Manchester, N. H. 268
Murphy, Thomas F., Stoughton, Wis. 346, 54
Murphy, William J., N. Woburn, Mass. 218
Musil, John, Iowa City, Io. 1888
Mutch, William J., New Haven, Ct. 112
Myers, Arthur A., Cumberland Gap, Tenn. 326
Myers, Hiram, Burton, Kan. 1852
Myers, John C., Downer's Grove, Ill. 132

Mylne, George, Williamston, Mich. 234
[Myrick, Osborn, deceased.
Nagle, John K., Santa Rosa, Cal. 1886
Nash, Charles S., Oakland, Cal. 67, 1884
Nason, John H., Montevideo, Minn. 240
[Nelson, A. H., deceased.
Nelson, George W., Eau Claire, Wis. 1873
Nesbit, David K., Peoria, Ill. 138
Neumann, Isaac, Friend, Neb. 1888
Newberry, Charles E., Coupeville, Wn. 1883
Newcomb, Aaron S., Windsor, Wis. 356
Newcomb, George B., New York, N. Y. 1861
Newell, Francis P., Cedarville, Kan. 1844
Newell, Horatio B., *A. B. C. F. M.* 360
Newman, Stephen M., Washington, D. C. 120
Newport, Fred., Mechanic Falls, Me. 184, 6
Newton, Albert F., Brooklyn, N. Y. 274
Newton, Benjamin G., Waterville, N. Y. 286
Newton, D. Augustine, Winchester, Mass. 218
Newton, Howell E., Howell, Ga. 124
Newton, Josiah, Canton, N. Y. 1845
Newton, William, E. Gilead, Mich. 222, 8
Nicholas, John F., Elizabeth, N. J. 274
Nichols, Charles L., Princeton, Me. 186
Nichols, Danforth B., Yankton, S. D. 322
Nichols, H. Allen, Utica, Mich. 14, 222
Nichols, John R., Medina, O. 14, 300
Nichols, John T., Pataha, Wn. 14, 6, 342
Nichols, Nathan R., Norwich, Vt. 334
Nichols, Washington A., Lake Forest, Ill. 1838
Nickerson, Sylvester S., Boston, Mass. 194
[Nicol, John, deceased.
Nillson, Eric, Campello, Mass. 194
Nims, Granville W., Walton, N. Y. 286
Nobis, Lewis B., Seward, Ill. 15, 140
Noble, Charles, Charles City, Io. 150
Noble, Franklin [Mich.] 1862
Noble, Frederick A., Chicago, Ill. 130
Noble, Mason, Lake Helen, Fla. 120
Noble, Thomas K., Norwalk, Ct. 112
Norcross, Albert F., Sherburne, N. Y. 14, 284
Norcross, Flavius V., Andover, Me. 178
Norris, Austin H., Lansing, Mich. 1872
Norris, John S., Parkersburg, Io. 148, 58
*Norris, Kingsley F., Webster, N. Y. 1877
Norris, Thomas F., Westport, Mass. 216
North, Thomas L., Mauston, Wis. 1857
North, William C. [Mich.] 1870
Northrop, Birdsey G., Clinton, Ct. 1847
Northrop, Charles A., Norwich Town, Ct. 112
Northrop, George E., Fosston, Minn. 238
[Northrup, Henry H., deceased, 33
Norton, Edward, Quincy, Mass. 210
Norton, Edwin C., Claremont, Cal. 1884
Norton, John F., Natick, Mass. 1844
Norton, Reuben, Hudson, S. D. 320
Norton, Smith, Shoreham, Vt. 336
Norton, Stephen A., Emporia, Kan. 166
Nott, Jarius L., Northford, Ct. 1885
Noyes, Charles L., Somerville, Mass. 212
Noyes, Edward M., Duluth, Minn. 286
Noyes, Frederick B., W. Newbury, Ms. 14, 216
Noyes, Joseph T., *A. B. C. F. M.* 360
Noyes, Warren L., Harriman, Tenn. 15, 326
Noyes, William H., *Japan*, 360
Nute, Frank I., Riverton, Ct. 1880
Nutting, George B., Lafayette, Col. 1851
Nutting, John D., St. Louis, Mo. 248
Nutting, John K., Glenwood, Io. 152
Nutting, Wallace, Seattle, Wn. 15, 344
Oadams, Thomas S., Maquoketa, Io. 156
Oakes, Fred'k W., Jeffersonville, Vt. 14, 330, 8
Oakey, James, Cresco, Io. 150
Oakley, E. Clarence, Oakland, Cal. 94, 1875
Obear, William F., Maplewood, Mass. 204
O'Brien, James P., St. Louis, Mo. 14, 248
Ochier, William, St. Paul, Minn. 1876
[Ogden, David J., deceased, 33
Ogilvie, David M., Woodworth, Wis. 346
Ohlsson, Carl F., Campello, Mass. 1888

Olds, Abner D., Jefferson, O. 1842
Olds, Frank C., North Lawrence, Kan. 1870
Olds, Otis C., *A. B. C. F. M.* 16, 360
Oleson, William B., *Hawaii*, 360
Oliphant, Charles H., Methuen, Mass. 204
Olmstead, Charles, Cambridgeport, Mass. 194
Olmstead, Franklin W., Burlington, Vt. 1848
Onion, Jedediah S., Brimfield, Ill. 128
Orcutt, Samuel, Bridgeport, Ct. 1851
Ordway, Jairus, Salem, Ct. 114
Ormes, Manley D., Col. Springs, Col. 100
Orvis, Gurney M., Winthrop, Io. 148, 62
Osborn, Russell S., Stockton, Kan. 1877
Osgood, Geo. W., Newburyport, Ms. 206
Osgood, Lucien L., Union Grove, Wis. 14, 354
[Osgood, Reuben D., deceased, 33
Osgood, Robert T., Milton, N. H. 270
Ostrander, James S., Brooklyn, N. Y. 274
Ostrom, Alvin, *Kohala, H. I.* 360
Otis, Clark C., Springfield, Ill. 140
Otis, Jonathan T., Irvington, Neb. 258
Ottman, Henry A., Elmira, N. Y. 278
Ousley, Benjamin F., *A. B. C. F. M.* 360
Oviatt, Tracy M., Gilroy, Cal. 1847
Owens, Owen, Dodgeville, Wis. 1842
Owens, Richard H., Benier, Mo. 246
Owens, Thomas M., Utica, N. Y. 1868
Oxnard, Frederic, Washington, D. C. 1861
Packard, Abel K., Greeley, Col. 100
Packard, Edward N., Syracuse, N. Y. 286
[Packard, Milan, deceased, 33
Packard, N. Luther, Ionia, Io. 148, 50, 4
Paddock, Edward A., Denver, Col. 1876
Paddock, George E., Denver, Col. 15, 100
Page, Charles E., Montevideo, Minn. 1873
Page, Harlan, Hardwick, Mass. 200
Page, William D., Wellfleet, Neb. 1885
Paine, Albert, Roxbury, Mass. 1848
Paine, Bernard, Saybrook, Ct. 114
Paine, John A., Tarrytown, N. Y. 1867
Paine, Levi L., Bangor, Me. 59, 1861
Painter, Chas. C., Great Barrington, Ms. 1863
Painter, Hobart K., Galva, Ill. 134
Palm, Emanuel J., Upsala, Minn. 244
Palmer, Asa B., Soquel, Cal. 1876
Palmer, Charles M., Paxton, Mass. 1868
Palmer, Charles R., Bridgeport, Ct., 104
Palmer, Edwin B., Winchester, Mass. 53, 1859
Palmer, Frank H., Boxford, Ms. 15, 1880
Palmer, Orange S., Chicago, Ill. 1886
Palmer, Oscar A., Ulysses, Neb. 260
Palmer, William S., Norwich, Ct. 1862
Pangburn, Lycurgus E., Wash'ton, D. C. 1885
Pannell, Cary H. H., Brooklyn, N. Y. 1873
Pannell, William T., Morristown, N. J. 14, 274
Papazian, Manasseh G. [Mass.] 1890
Paradis, Joseph H., jr., Lowell, Mass. 204
Paris, John D., *A. B. C. F. M.* 360
Park, Andrew J., Huntington, Ct. 108
Park, Austin L., Redlands, Cal. 1864
Park, Calvin E., West Boxford, Mass. 1838
Park, Charles W., Birmingham, Ct. 106
*Park, Edwards A., Andover, Mass. 61, 190
Park, William E., Gloversville, N. Y. 278
Parker, Charles O., Canterbury, Ct. 104
Parker, Edwin P., Hartford, Ct. 108
Parker, Francis, East Haddam, Ct. 106
*Parker, Fred. Wm., Woodburn, Or. 308
Parker, Henry E., Hanover, N. H. 1849
Parker, Henry W., Yonkers, N. Y. 1848
Parker, Horace, Sharon, Mass. 1861
Parker, J. Homer, Kingsfisher, Ok. 1973
Parker, John D., Fort Robinson, Neb. 1865
Parker, Joseph J., Norfolk, Neb. 258
Parker, Leonard F., Grinnell, Io. 1862
Parker, Leonard S., No. Cambridge, Ms. 1838
Parker, Roswell D., Manhattan, Kan. 1858
Parker, Thomas, Grandville, Mich. 222, 6
Parker, William W., W. Boylston, Mass. 216
Parmelee, Moses P., *A. B. C. F. M.* 360

Parmelee, Wm. J., Cummington, Mass. 196
Parr, John H., Paxton, Ill. 16, 1882
Parrish, George R., Mattoon, Ill. 136
Parry, Albert W. [Ill.] 1885
Parsons, Benjamin F., Derry, N. H. 1847
Parsons, Ebenezer G., Derry, N. H. 1837
Parsons, Edward S., Greeley, Col. 100
Parsons, Henry W., New Brighton, Minn. 242
Parsons, Robert, Flat Rock, Mich. 1854
Parsons, Willard, New York, N. Y. 1872
Partridge, George C., Batavia, Ill. 1848
Partridge, Lewis C., Jellico, Tenn. 326
Pasco, Martin K., Bellevue, O. 300
Paske, William J., Omaha, Neb. 260
Patch, Isaac P., Oswego Falls, N. Y. 282
*Patchell, Charles F. [N. Y.] 1890
Patchin, John, Tipton, Mich. 234
Patrick, Henry J., West Newton, Mass. 206
Patten, Moses, Hooksett, N. H. 1860
Patten, William A., Kingston, N. H. 1853
Patterson, George W., Hamilton, N. Y. 278
Patton, Cornelius H., Westfield, N. J. 274
Paul, Benjamin F., Chicago, Ill 130
Paulson, Lauritz P., Tacoma, Wn. 344
Pay, George F., Enosburgh, Vt.
Payne, Charles A., Eau Clair, Wis. 348
Payne, Henry S., Wabaunsee, Kan. 168
Payne, William B., Orient, Io. 14, 152, 8
Peabody, Albert B., West Acton, Mass. 194
Peabody, Charles, Cincinnati, O. 1845
Peabody, Charles, Springfield, Mass. 1841
Peabody, Harry E., Trinidad, Col. 102
Peacock, Robert M., Pigeon Cove, Mass. 210
Pearce, Franklin F., Turner, Ill. 140
Pearson, Arthur H., Northfield, Minn. 1880
Pearson, James B., Montclair, N. J. 1860
Pearson, Samuel, West Point, Neb. 262
Pearson, Thomas J., Herington, Kan. 1877
Pease, Charles B. F., Ashfield, Mass. 190
Pease, Edmund M., *A. B. C. F. M.* 360
Pease, Theodore C., Malden, Mass. 204
Pease, William, Necedah, Wis. 352
Pease, William P., Kimball, Neb. 258
Peck, Benjamin D., Madison, N. Y. 280
Peck, Charles H., N. Bennington, Vt. 330
Peck, Henry P., Milford, N. H. 15, 270
Peck, Whitman, Poughkeepsie, N. Y. 1844
Peck, William J., Corona, N. Y. 1881
Pedan, Anthony, Oaks, N. C. 14, 288
Peebles, Arthur B. [Mich.] 1885
Peebles, George, Roseville, Ill. 140
Peeke, George H., Brooklyn Village, O. 294
Peel, William T., Washington, D. C. 1880
[Peet, Josiah W., deceased.
Peet, Lyman P., *A. B. C. F. M.* 360
Peet, Stephen D., Avon, Ill. 128
Peffers, Aaron B., West Hawley, Mass. 200
Pegrum, Robert, Watertown, Ct. 118
Pell, Thomas, Port Orange, Fla. 122
Peloubet, Francis N., Auburndale, Mass. 1857
Pelton, George A., Stony Creek, Ct. 104
Pelton, George S., Higganum, Ct. 108
Pemberton, John H., South Park, Minn. 240
Penfield, Samuel, Kansas City, Mo. 1849
Penney, Edgar J., Tuskegee, Ala. 86
Penniman, Alford B., Berlin, Wis. 346
Penniman, Andrew O., Garnet, Kan. 166
Penniman, Henry M., Keokuk, Io. 154
Pennock, Benj. W., Troy, N. H. 272
Penrose, Stephen B. L., Dayton, Wn. 342
Pentecost, George F., Montclair, N. J. 1857
Percival, Charles H., Racine, Wis. 352
Perkins, Ariel E. P., Worcester, Mass. 1844
Perkins, Benjamin F., S. Coventry, Ct. 106
Perkins, Edgar, Wolcott, N. Y. 1845
Perkins, Francis B., San Lorenzo, Cal. 1860
Perkins, Frederic T., Burlington, Vt. 1843
Perkins, George A., West Acton, Mass. 1854
Perkins, George G., Rock Rapids, Io. 160
Perkins, Henry M., Sharon, Vt. 336
Perkins, Henry P., *A. B. C. F. M.* 360
Perkins, James C., *A. B. C. F. M.* 360
*Perkins, Saywell, Albion, Ill. 138
Perkins, Sidney K., Haverhill, N. H. 268
Perkins, Sidney K. B., Raynham, Mass. 210
Perry, Alfred T., Hartford, Ct. 65, 1886
Perry, Charles A., E. Taunton, Mass. 214
Perry, Cyrus M., Keene Valley, N. Y. 280
Perry, D. Brainerd, Crete, Neb. 1871
Perry, George H., Kiowa, Kan. 168
Perry, Peter W., Western Springs, Ill. 142
Perry, Ralph, Agawam, Mass. 1844
Perry, Truman S., Limerick, Me. 182
Pershing, J. E., Independence, Kan. 166
Peters, William J., San Diego, Cal. 1876
*Peterson, Mathias, Clear Lake, Wis. 346
Pettee, James H., *A. B. C. F. M.* 360
Pettibone, Charles H., Southbridge, Mass. 212
Pettibone, I. Fayette, *A. B. C. F. M.* 360
Pettibone, Luman A., Burlington, Wis. 346
*Pettigrew, Julius D., Nashville, Tenn. 1890
*Pettingill, A. G., Boothbay Harbor, Me. 178
Pettit, Samual A., Alma, Neb. 258
Phelps, Charles H., Mattapoisett, Ms. 204
Phelps, Frederick B., Irasburgh, Vt. 334
Phelps, Lawrence, Chelsea, Mass. 14, 5, 194
Philbrook, Charles E., Altoona, Kan. 164, 70
Philbrook, Nathan P., Sanbornton, N. H. 270
Phillips, Charles H., Cummings, N. D. 290
Phillips, Daniel, Huntington, Mass. 202
*Phillips, David E., Dousman, Wis. 346, 8
Phillips, E. W., Worcester, Mass. 14, 6, 218
Phillips, George W., Rutland, Vt. 336
Phillips, John, Bloomfield, Cal. 1871
Phillips, Milton S., New Haven, Ct. 1879
Phillips, Sem, Dodgeville, Wis. 348
Phillips, Thomas D., Chardon, O. 296, 8
Phillips, Watson L., New Haven, Ct. 112
Phillips, William I., Chicago, Ill. 1876
Phipps, Geo. G., Newton Highlands, Ms. 208
Phipps, William H., Prospect, Ct. 114
Pierce, Albert F., Danbury, Ct. 106
Pierce, Charles M., Auburn, Mass. 190
Pierce, David F., South Britain, Ct. 1888
Pierce, George J., [Vt.] 1872
Pierce, John E., Monmouth, Me. 1867
Pierce, Leroy M., Blackstone, Mass. 192
Pierce, Lucius M., Golden, Io. 152
[Pierce, Nath'l H., deceased, 34
Pierce, Nathan W., Farwell, Mich. 222
Pierce, Robert S., Loomis, Neb. 260
Pierce, William W., Cleveland, O. 1887
Pierpont, John, West Cornwall, Ct. 106
Pike, Alpheus J., Dwight, N. D. 290
Pike, Clarence, Underhill, Vt. 334, 8
Pike, Ezra B., Exeter, N. H. 1863
Pike, John, Rowley, Mass. 1838
Pillsbury, Hervey G., Marquette, Mich. 15, 1882
Pillsbury, J. Pierson, E. Boston, Mass. 192
Pinch, Pearse, Newton, Kan. 168
*Pinckney, Anthony C., Marietta, Ga. 126
Pinkerton, Adam, Eau Claire, Wis. 1869
Pinkerton, William B., Waverly, Io. 16, 162
Pipes, Abner M., Sioux City, Io. 160
Pitkin, Paul H., Springfield, Mass. 1866
*Pitman, Travis, Fender, Ga. 124
Pitts, Eddy T., Everett, Mass. 14, 198
Pixley, Stephen C., *A. B. C. F. M.* 360
Place, Lorenzo D., Lyndeboro, N. H. 268
Plack, George W., Oceanus, N. Y. 284
Plass, Norman, Lincoln, Neb. 14, 258
Platt, Henry D., Cowles, Neb. 254
Platt, Jeremiah E., Manhattan, Kan. 57, 1888
Platt, Lester B., Montclair, N. J. 1877
Platt, Luther H., Dover, Kan. 16, 672
Platt, M. Fayette, National City, Cal. 1863
Plowden, Frank, Abbeville, La. 176
Plumb, Albert H., Roxbury, Mass. 192
Plumb, Joseph C., Springfield, Mo., 1869
Plumer, Alexander R., Granby, Vt. 1854

Plumley, Gardiner S., Greenfield Hill, Ct. 106
Poage, George G., Neligh, Neb. 1835
Pogson, John, Norwood, N. Y. 282
Pollard, George A., Grand Rapids, Mich. 1855
Pollard, Samuel W., Fairmount, Ind. 144
Pomeroy, Edward N., Wellesley, Mass. 1868
Pond, Benjamin W., Washington, D. C. 1862
Pond, Chauncey N., Oberlin, O. 1866
Pond, William C., San Francisco, Cal. 96
Poole, Charles E., Lowell, Mass. 1888
Poor, Wm. G., Chicopee Falls, Mass. 196
Pope, Charles H., Kennebunkport, Me. 182
Pope, G. Stanley, Tenn. 1872
Pope, Howard W., Great Falls, N. H. 272
Porter, Aaron, E. Alstead, N. H. 264
Porter, Charles W., Winthrop, Me. 188
Porter, Edward C., Watertown, Mass 214
Porter, Edward G., Dorchester, Mass. 15, 1868
Porter, Elbert S., Bridgewater, Ms. 194
Porter, Giles M., Minneapolis, Minn. 1844
Porter, Harvey, *Beirut, Syria*, 360
Porter, Henry D., *A. B. C. F. M.* 360
Porter, Jeremiah, Beloit, Wis. 1831
Porter, John S., *A. B. C. F. M.* 14, 360
[Porter, Noah, deceased.
Porter, Samuel, Crete, Ill. 1838
Porter, Samuel F., Dwight, N. D. 1836
Porter, T. Arthur, Mazomanie, Wis. 350
Porter, William, Beloit, Wis. 1847
Porter, William, Los Angeles, Cal. 1846
Post, Aurelian H., Clinton, N. Y. 1862
Post, Martin, Sterling, Ill. 140
Post, Roswell O., Conneaut, O. 15, 296
*Potter, Edmund S., Chelsea, Mass. 1843
Potter, Frank C., Stanwich, Ct. 108
Potter, Lester L., Hartford, Ct. 15, 1879
[Potter, William, deceased, 34
Potwin, Lemuel S., Cleveland, O. 1872
Potwin, Thomas S., Hartford, Ct. 1861
Potwin, William S., Independence, Io. 158
Pound, Edward H., Moreno, Cal. 16, 94
Pound, William H., Wakeman, O. 304
Povey, Jesse, Detroit, Mich. 222
Powell, Gregory J., Chadron, Neb. 53, 1883
Powell, Isaac P., Grand Rapids, Mich. 1868
Powell, Rees, Delaware, O. 1836
Powell, Richard, Newark, O. 298, 300
[Powell, Samuel W., deceased.
Powelson, Alfred P. Tacoma, Wn. 1875
Power, John, Blair, Neb. 254
Pratt, D. Butler, Brooklyn, N. Y. 274
Pratt, Dwight M., Portland, Me. 186
Pratt, George H., Saundersville, Mass. 198
Pratt, Horace, Northfield, Vt. 1849
[Pratt, J. Loring, deceased, 34
Pratt, Lewellyn, Norwich, Ct. 114
Pratt, Parsons S., Dorset, Vt. 332
Pratt, Theodore C., Candia, N. H. 264
Prentice, Dwight N., Greenfield Hill, Ct. 1884
Prentiss, George F., Bridgeport, Ct. 104
Prentiss, Norman A., Aurora, Ill. 1873
Prescott, George W. [Ill.] 1868
Pressey, Edwin S., Springfield, Vt. 336
Preston, Bryant C., Genoa Junct., Wis. 138, 348
Preston, Charles W., Verdon, Neb. 256, 60
Preston, Edwin T., Baxter, Io. 1856
Preston, Elmer E., Cincinnati, Io. 158
Preston, Ira M., Marietta, O. 1848
Preston, Jared R., Ontario, Ind. 144
Preston, Joseph P., Bazile Mills, Neb. 1868
Preston, Riley L. D., Springfield, Minn. 240, 4
Preston, William F., Onondaga, Mich. 230
Price, Charles W., *A. B. C. F. M.* 360
Price, Frank M., Los Angeles, Cal. 1883
Price, Lewis V., Brockton, Mass. 194
Price, Thomas M., Verndale, Minn. 246
Prior, Isaac R., Jacksonville, Fla. 120
Pritchard, David E., Rome, N. Y. 1853
Proven, James, Lowell, Mich. 228
Provost, Joseph, Springfield, Mass. 212
Prudden, Theodore P., Chicago, Ill. 130
Puddefoot, Wm. G., S. Framingham, Ms. 1880
[Pugh, Thomas, deceased, 35
Pullan, Fredk. B., San Francisco, Cal. 96
Purdue, Roland W., Cobden, Ill. 1875
Putnam, George A., Millbury, Mass. 206
Putnam, Hiram B., Derry, N. H. 266
Putnam, Holden A., Ypsilanti, Mich. 234
Pyke, James T., Providence, R. I. 1884
Quaife, Robert, Cincinnati, O. 296
*Quarter, Paul, Inland, Neb. 256, 8
Quattlebaum, Wilkes H., Rochelle, Ga. 124, 6
Quayle, Thomas R., Marion, Ind. 144
Queen, Charles N., Ft. Scott, Kan. 166
Quick, Abram J., Ludlow, Mass. 204
Quimby, J. Langdon, Gardiner, Me. 182
Quint, A. H., 24 Franklin st., Boston, Mass. 1853
Racklff, Almon J., Skowhegan, Me. 186
Rader, William, Biddeford, Me. 14, 178
Radford, Walter, Springfield, Neb. 260
Rae, Robert L., W. Wareham, Mass. 210
Ragland, Fountain G., Mobile, Ala. 86
Ralston, Edward S., Aspen, Col. 15, 1885
Ramage, James, South Royalton, Vt. 336, 8
Ramsdell, Frank E., Gardner, Mass. 14, 198
Ramser, Jacob, Crete, Neb. 1886
Rand, Frank E., *A. B. C. F. M.* 360
Rand, Wilbur, Brimfield, Mass. 194
Rand, William A., South Seabrook, N. H. 272
Rand, William H., Lowell, Mass. 1872
Randall, Fred., Malden, Ill. 13, 134
Rankin, Adam L., San Francisco, Cal. 1841
Rankin, J. Eames, Washington, D. C. 1854
Rankin, Samuel G. W., Glastonbury, Ct. 1844
Ranslow, Eugene J., Swanton, Vt. 332, 6
Ransom, Charles N., *A. B. C. F. M.* 360
Rathbone, Leland D., Redwood, Cal. 96
Raven, Alfred N., Pulaski, N. Y. 282, 14
Rawson, Edward K., Washington, D. C. 1872
Rawson, George A., Vernondale, Cal. 98
Ray, George A., Seward, Neb. 14, 260
[Raymond, Alfred C., deceased, 35
Raynolds, George C., *A. B. C. F. M.* 360
Rea, John, San Francisco, Cal. 1869
Rea, John T., Jamaica Plain, Mass. 1873
Read, Eugene B., Montrose, Col. 1876
Reaves, Rollins L., Ocoee, Fla. 122
Redeoff, Richard, Sherman, Mich. 232
Rederus, Sipko, Frankseville, Wis. 348, 54
Redfield, Charles, Vernon Centre, Ct. 1859
Redgrave, Charles A., [N. Y.] 1876
Redlon, Amos, Scarboro, Me. 186
*Reichardt, Frederick, Friend, Neb. 256
Reid, Archibald S., Fulton, Wis. 348
Reed, Charles F., Pierre, S. D. 322
Reed, David A., Springfield, Mass. 1881
Reid, David C., Spring Valley, Minn. 244
Reed, Edward A., Holyoke, Mass. 202
Reed, Frank H., Lancsville, Mass. 198
Reed, George H., Haverhill, Mass. 14, 200
Reed, George W., Fort Yates, N. D. 290
Reid, John D., Fergus Falls, Minn. 238
Reid, John H., New Haven, Ct. 112
Reed, Myron W., Denver, Col. 100
Rees, Geo. M., [N. Y.] 1883
Rees, Henry, Emporia, Kan. 166
Reess, John G., Chicago, Ill. 1890
Reese, Pleasant H., Atlanta, Ga.
Rees, Rees J., Munnsville, N. Y. 14, 280
*Reidinger, Jacob P., No. Ridgeville, O. 302
Reilly, J. Edward, Dundee, Ill. 132
Reiter, David H., Hammond, Ind. 144
Reitzel, John R., Owosso, Mich. 230
Relyea, Benj. J., Long Ridge, Ct. 116
Renshaw, James B., Spokane, Wn. 342, 4
Renshaw, William E., Gilsum, N. H. 266, 72
Resner, Andrew K., Davenport, Io. 150
Rexford, George W., Plankinton, S. D. 324

Reynolds, Charles, Chicago, Ill. 130
Reynolds, George W., Gorham, Me. 182
Reynolds, Lauriston, Yarmouth, Me. 188
Reynolds, William T., North Haven, Ct. 112
Rice, Augustus M., Royalston, Mass. 210
Rice, Charles B., Danvers Centre, Mass. 196
Rice, Edwin W., Philadelphia, Pa 1860
Rice, George G., Council Bluffs, Io. 1851
Rice, Gilman, Tamworth, N. H. 272
Rice, John H. J., Alton, Ill. 128
Rice, Orthello V., Storm Lake, Io. 160
Rice, Walter, Agawam, Mass. 190
Rich, Alonzo B., Short Hills, N. J. 1846
*Rich, Ulysses G., [Minn.] 1889
Richards, Charles H., Philadelphia, Pa. 312
Richards, Emanuel, Wabaunsee, Kan. 172
Richards, Fred. B., W. Superior, Wis. 14, 354
*Richards, George S., [Ct.] 1880
Richards, Howard A. N., Harbor, O. 294
Richards, Jacob P., Chicago, Ill. 1861
Richards, Jehiel S., Deer Isle, Me. 180
Richards, John L., Chicago, Ill. 1844
Richards, Richard, Peely, Pa. 310
Richards, Samuel, McAllister, I. T. 306
Richards, Thomas C., Dudley, Mass. 196
Richardson, Albert M., Linwood, Kan. 168
Richardson, Chas. A., Weeping Water, Neb. 160
Richardson, Cyrus, Nashua, N. H. 270
Richardson, Daniel W., Bedford, Mass. 1862
Richardson, David H., *A. B. C. F. M.* 360
Richardson, Henry J., Lincoln, Mass. 1860
Richardson, Henry L., Ripon, Wis. 354
Richardson, John B., Matamoras, Mex. 1880
[Richardson, John L., deceased, 36
Richardson, John P., Rindge, N. H. 270
Richardson, Martin L., Montague, Mass. 206
Richie, David H., New Haven, Ct. 1889
Richmond, George L., Amesbury, Mass. 190
Richmond, James, Alfred, Me. 184
Richmond, Joseph, Green Ridge, Mo. 1864
Ricker, Albert E., Alma, Neb. 14, 254
Ricker, George S., Cheyenne, Wyo. 358
Ricketts, Charles H., Somers, Ct. 114
*Rideout, Bates S., Norway, Me. 184
Riedinger, Jacob P., N. Ridgeville, O. 302
Riggs, Alfred L., Santee, Neb. 1863
Riggs, Charles B., Bunker Hill, Ill. 128
Riggs, Charles H., E. Hartland, Ct. 1869
Riggs, Ezra J., Provincetown, Mass. 210
Riggs, Herman C., Rochester, N. Y. 284
Riggs, Thomas L., Oahe, S. D. 322
Rindell, Gilbert [Ill.] 1874
Risser, Henry A., Winona, Minn. 244
Ritchie, George, Ketchum, Ida. 1853
Roan, John M., Ironaton, Ala. 86
Robbins, Alden B., Muscatine, Io. 156
Robbins, Anson H., Ashton, S. D. 318, 20, 2
Robbins, Benson C., Mulliken, Mich. 230
Robbins, Horace H., Grinnell, Io. 1874
Robbins, James C., Lincoln, Cal. 14, 92
Robbins, Silas W., Hartford, Ct. 15, 1853
Roberts, Edward, Java, N. Y. 280
Roberts, Ephraim P., The Dalles, Or. 308
Roberts, George L., La Salle, Ill. 136
Roberts, Griffith, Big Rock, Ill. 1879
Roberts, Harri P., Girard, O. 298
Roberts, Henry B., Torrington, Ct. 116
Roberts, Jacob, Auburndale, Mass. 1839
Robberts, James F., Exira, Io. 152
Roberts, James G., Brooklyn, N. Y. 1858
Roberts, James H., *A. B. C. F. M.* 360
Roberts, John, Newcastle, Neb. 258
Roberts, John B., ——, Mich. 1841
Robert, Joseph T., Shenandoah, Io. 160
*Roberts, Joseph W., McAllister, I. T. 147
Roberts, Owen W., Lebanon, N. Y. 280
Roberts, Peter, Scranton, Pa. 312
Roberts, Robert E., Williamsburg, Io. 152
Roberts, Thomas S., Oneida, Kan. 170
Roberts, William G., Three Rivers, Mich. 1872
Roberts, W. Y., Farmersville Sta. N.Y. 14, 278, 84
Robertson, Angus A., Brooklyn, N. Y. 1880
Robertson, James G., Chester, N. H. 264
Robie, Benjamin A., Grafton, Mass. 198
Robie, Edward, Greenland, N. H. 266
Robie, Thomas S., Truro, Mass. 214
Robinson, Edward A., Wollaston, Ms. 14, 210
*Robinson, Griffith, W. Williamsburg, Io. 162
Robinson, Henry C., Bolton, Ct. 104
Robinson, James M., Detroit, Mich. 15, 1874
Robinson, Orrin L., Baraboo, Wis. 346
Robinson, Pearley J., Orono, Me. 1848
Robinson, Robert B., Alexandria, Va. 340
Robinson, Stephen H., Atlanta, Ga. 124
Robinson, Thomas, Ceresco, Mich. 222
Robinson, William A., Middletown, N. Y. 280
Robinson, William H., Clayton, Cal. 90
Robinson, William J., Ashby, Mass. 190
Roblee, Henry S., Charlotte, Mich. 222
Rockwood, F. B., No. Hyde Park, Vt. 332, 4
Rockwood, George A., Willsburgh, Or. 1863
Rodman, Daniel S., Wellesley, Mass. 1847
Roe, Alvah D., Stillwater, Minn. 1867
Roger, George, Lower Waterford, Vt. 338
Rogers, Alonzo, Forest Grove, Or. 308
Rogers, Charles H., Kenosha, Wis. 350
Rogers, Edson, Cincinnatus, N. Y. 1862
Rogers, Enoch E., Excelsior, Minn. 1869
Rogers, John A., Encinitas, Cal. 90
Rodgers, Levi, Round Hill, Ct 108
Rogers, Lewis G., Evans, N. Y. 278
Rogers, Osgood W., Mt. Pleasant, Io. 156
Rogers, Samuel J., Minneapolis, Minn. 240
Rogers, William, Sebastopol, Cal. 92, 6
Rollins, George S., Hermosa, Ill. 130
Rominger, Henry V., E. Portland, Or. 308
[Rood, David, deceased, 36
Rood, Francis D., Glen Ellyn, Ill. 1886
Rood, John S., Englewood, Ill. 130
Root, Edward P., Highland Lake, Col. 100, 4
Root, Edward T., Baltimore, Md. 174
Root, F. Stanley, Hartford, Ct. 108
Roper, C. Fremont, West Concord, N. H. 264
Ropes, Charles J. H., Bangor, Me. 59, 1869
Ropes, William L., Andover, Mass. 61, 1853
Rose, Edwin, Lowell, Vt. 334
Rose, Geo. W., Villa Park, Col. 1877
Rose, Henry T., Lowell, Mass. 208
Rose, Luman P., Hastings, Neb. 1872
Rose, Samuel, Boise City, Ida. 14, 102
Rose, William F., Haughton, Wn 342
Rose, Wm. W., Fort Atkinson, Wis. 348, 50
Roseboro, Sam'l R., Rose Creek, O. 1849
Rosenberger, Henry C., Mitchelville, Io. 156
Ross, A. Hastings, Port Huron, Mich. 66, 230
Ross, Albion H., Omaha, Neb. 14, 258
Ross, Edward I., deceased, 36, 14
Ross, James H., Somerville, Mass. 212
Ross, John A., Hampton, N. H. 266
Ross, William H., Kendall, Mich. 228
Rotch, Caleb L., Wahpeton, N. D. 292
Rothrock, Edgar S., Garrettsville, O. 298
[Rouncc, Joseph S., deceased.
Rouse, Clarence W., Sayville, N. Y. 284
Rouse, Fred. T., West Superior, Wis. 354
Rouse, Thomas H., Belleview, Fla. 120
Routliffe, Charles H., Hancock, Minn. 14, 238
Rowe, Albert L., Barneveld, Wis. 346
Rowe, George C., Charleston, S. C. 318
Rowe, James, Victor, Io. 162
Rowell, John A., Emerald Grove, Wis. 348, 50
Rowell, Joseph, San Francisco, Cal. 1850
Rowland, George M., *A. B. C. F. M.* 360
Rowland, John, New London, Wis. 352, 4
Rowland, Lyman S., Lee, Mass. 202
Rowland, Samuel, Warren, Pa. 310
Rowley, Charles H., Townsend, Mass. 214
Rowley, George B., Carthage, N. Y. 276
Rowley, Loveland T., Danville, Io. 150
Rowley, Ralph A., Tacoma, Wn. 57, 1890

Roy, J.E.151 Washt'n st.,Chicago,Ill. 55, 1853
Royce, LeRoy, Payson, Ill. 138
Royce, Luman H., Wataga, Ill. 14, 6, 142
Ruddock, Charles A., Benson, Minn. 236
Ruddock, Edward N., Athens, Tenn. 1858
Ruhl, Levi W., Belle Plaine, Io. 1888
Ruland, George W., Park Hill, N. H. 272
Runalls, John H., Warrensburg, Ill. 134
Runnells, Moses T., Newport, N. H. 1867
Runyon, James B., [Ill.] 1867
Russell, Charles H., Bridgeport, Ct. 1859
Russell, Ezekiel, Lynn, Mass. 1836
Russell, Frank, New York, N. Y. 1867
Russell, Henry A., Cabot, Vt. 330
Russell, James W., Yankton, S. D. 1882
Rustedt, Henry F., Shrewsbury, Vt. 1841
Ryder, Charles J., Boston, Mass. 55, 1880
Ryder, William H., Andover, Mass. 61, 190
Sabin, Levi P., Aurora, S. D. 318
Safford, Albert W., Rock Falls, Ill. 138
Safford, Geo. B., Brooklyn, N. Y. 1858
[Safford, John, deceased, 36
Sage, Charles J., Staples, Minn. 244
Sailor, John, Grand Rapids, Mich. 220
St. John, Benjamin, DesMoines, Io. 150
St. John, Samuel N., Georgetown, Ct. 1850
Sallenbach, Henry Lincoln, Neb. 1867
Salmon, Edward P., Beloit, Wis. 1875
Salter, Charles C., Duluth, Minn. 1859
Salter, William, Burlington, Io. 148
Samson, Caleb, Oak Hill, O. 298, 302
Sampson, Cassander C., Tilton, N. H. 272
Samuel, Robert, Brewster, Mass. 1859
Sanborn, Daniel L., Fremont, Ind. 144, 220
Sanborn, Francis W., Newbury, Mass. 206
Sanborn, Frederick L., Somonauk, Ill. 140
Sanborne, George E., Hartford, Ct. 1857
Sandbrook, William, Lovell, Me. 184
Sanders, Charles S., *A. B. C. F. M.* 360
Sanders, Clarendon M., Denver, Col. 53, 1867
Sanders, Franklin P., Lorain, O. 14, 300
Sanders, William H., *A. B. C. F. M.* 360
Sanderson, John P., Detroit, Mich. 1876
Sands, John D., Belmond, Io. 148
Sandwell, George H., New Britain Ct. 110
Sanford, Elias B., Westbrook, Ct. 118
Sanford, William C., Milford, Kan. 1885
Sargent, Benjamin F., Fresno, Cal. 92
Sargent, Charles F., Flowersville, Ga. 124, 6
Sargent, Clarence S., Adams, Mass. 190
Sargent, Frank D., Putnam, Ct. 114
Sargent, George W., Bellevue, Io. 148, 54
Sargent, Roger M., Adams, Mass. 1852
Sattler, John, 3134 Wall St., Chicago, Ill. 130
Sauerman, William E., Stacyville, Io. 14, 160
Savage, Charles A., Orange Valley, N. J. 274
Savage, G. S. F. 628 Wash'n. Bd., Chicago, Ill. 47
Savage, John W., Bristol, N. H. 264
Savage, John W., Red Jacket, Mich. 232
Sawyer, Joseph H., Easthampton, Mass. 1888
Sawyer, Stowe, Milwaukee, Wis. 352
Scarritt, William R., [Ill.] 1877
Scarrow, David H., Ellis, Kan. 166, 70
Schaefle, John M., Electric, Cal. 92, 4
Schaerer, John, Avoca, Io. 148
Schauffler, Henry A., Cleveland, O. 53, 296
Schermerhorn, Peter, Rochester, Mich. 232
Scherff, Casper F., Clinton, Mass. 1876
Schlichter, John B., Sterling, Kan. 1873
Schlosser, George, Paxton, Ill. 1884
Schmalle, Wm. J., Scotland, S. D. 322, 4
Schnacke, Leon C., Paola, Kan. 170
Schneider, Jacob, Lansing, Io. 154
Scholfield, John, Evansville, Wis. 348
Schofield, Levi M., Napa, Cal. 94
Schofield, William, Marlboro, Vt. 334
Scofield, Abishai, Spencerport, N. Y. 1837
Scofield, Cyrus I., Dallas, Tex. 328
Schoppe, W. Gleason, Charlestown, Mass. 192
Schuerle, Gottlieb, Parkston, S. D. 320, 2
Schwarzauer, Chas. M., Linda Vista, Cal. 1878
Scoles, Richard, Chester, Mass. 196
Scotford, Henry C., Loda, Ill. 136
Scott, Darius B., Clinton, Mass. 196
Scott, Enos B., Onekama, Mich. 1882
Scott, George, Lead City, S. D. 322
Scott, George H., Cambridge, Mass. 15, 1873
Scott, George R. W., Brookline, Mass. 1868
Scott, Hugh M., Chicago, Ill. 63, 1874
Scott, James W., Van Cleve, Io. 154, 6
Scott, Nelson, Amherst, Mass. 1846
Scott, Willard, Chicago, Ill. 14, 6, 130
Scoville, Edgar E., Cleveland, O. 296
Scoville, Samuel, Stamford, Ct. 116
Scroggs, Joseph W., Rogers, Ark. 1879
Scudder, Henry M., Chicago, Ill. 1841
Scudder, John L., Jersey City, N. J. 274
Scudder, Wm. H., Norwich, N. Y. 282
Scudder, Wm. W., jr., Alameda, Cal. 90
Scurr, William R., Detroit, Mich. 1883
Seabury, Joseph B., Dedham, Mass. 196
Seagrave, James C., Hinsdale, Mass. 1851
Searles, Geo. R., Cooperstown, N. D. 290
Seaver, Charles H., Middleville, Mich. 226, 8
Seaver, Norman, Rutland, Vt. 330
Seaver, William R., Saugatuck, Mich. 224, 32
Seccombe, Charles, Springfield, S. D. 324
Sedgwick, Arthur H., Nashua, Io. 156
Seelye, Julius H., Amherst, Mass. 190
Seelye, L. Clark, Northampton, Mass. 1863
Seeley, Nicholas J., Avon, Ct. 104
Seelye, Samuel T., Easthampton, Mass. 1864
Seeley, William H., Sag Harbor, N. Y. 1874
Seibert, Albert E., Bronson, Mich. 220
[Selden, Calvin, deceased, 36
Selden, Edward G., Springfield, Mass. 212
Selden, Joseph H., Elgin, Ill. 132
Sell, Henry T., Chicago, Ill. 1877
Sengstacke, John H. H., Savannah, Ga. 126
Senior, Herbert I., Waldoboro, Me. 188
[Sessions, Alexander J., deceased.
Severance, Chas. N., Wichita, Kan. 162
Severance, Claude M., *A. B. C. F. M.* 360
Severance, Milton L., Bennington Cen., Vt. 330
Sewall, Benjamin F., Big Rock, Ill. 134
Sewall, David B., South Berwick, Me. 1842
Sewall, John L., St. Louis, Mo. 16, 1882
Sewall, John S., Bangor, Me. 59, 1859
Sewall, William, Templeton, Mass. 214
Seward, Arthur L., Toledo, Wn. 1878
Seward, Dwight M., S. Norwalk, Ct. 1836
[Seward, Edwin D., deceased, 37
Seymour, Bela N., Washington, D. C. 120
Seymour, Charles N., Brooklyn, N. Y. 1844
Seymour, Charles R., Bennington, Vt. 330
Seymour, Henry, Hawley, Mass. 1843
Shannon, Wm. H., Salem, Mich. 232
Shanton, I. Allen, Kent, O. 300
[Sharpe, Andrew, deceased, 37
Sharp, John, [Mich.] 1890
Sharp, Robert W., Foxboro, Mass. 198
Shattuck, Amos F., New Ipswich, N. H. 1868
Shattuck, Calvin S., Welsh, La. 176
Shaw, Daniel W., Cleveland, O. 296
Shaw, Edwin S., Benzonia, Mich. 220, 6
Shaw, Edwin W., Middleville, Mich. 1858
Shaw, George W., Howard, S. D. 322
Shaw, John T., Oberlin, O. 1885
Shaw, Judson W., Boston, Mass. 1887
*Shaw, William, Temple Mills, Fla. 57, 1884
Shaw, William B., Downs,, Kan. 164
Sheaff, Robert L., Phippsburg, Me. 186
Shear, Charles B., Bowling Green, O. 302
Shear, A. Lincoln, Chelmsford, Mass. 14, 194
Shearer, Herman A., Oberlin, O. 298
Sheldon, Charles B., Pomona, Cal. 1857
*Sheldon, Charles F., Jennings, La. 1889
Sheldon, Charles M., Topeka, Kan. 16, 172
Sheldon, Harry D., Buffalo, N. Y. 276

Sheldon, Stewart, Topeka, Kan. 1854
*Shelton, Charles W., Birmingham, Ct. 1881
Shepard, Herman T., Franklin, Wn. 14, 341, 2
Shepherd, Samuel, Forestville, Ill. 16, 132
Sheriff, A. R., San Francisco, Cal.
Sherk, Abram B., Kingsville, O. 1861
Sherman, Andrew M., Morristown, N. J. 1888
Sherman, Barker B., Chelsea, Vt. 330
Sherman, Chas. S., S. Manchester, Ct. 1838
Sherman, Eugene L., Evanston, Ill. 1869
Sherman, Floyd E., Stockton, Kan. 1879
Sherrill, Alvin F., Atlanta, Ga. 14, 124
Sherrill, Dana, Marshall, Ill. 136
Sherrill, Samuel B., Palmyra, N. Y. 1863
[Sherwin, John C., deceased,
*Shinn, William E., Buffalo, N. Y. 276
Shirley, Arthur, Lyme, Ct. 1872
Shorey, H. Allen, Portland, Or. 1865
Show, Arley B., Palo Alto, Cal. 1884
Shull, Gilbert L., Eagle Grove, Io. 152
Shultz, Jacob K., Lamoille, Ill. 134
Shurtleff, David, Westfield, Mass. 1868
Shurtleff, Ernest W., Plymouth, Mass. 14, 210
[Sikes, Lewis E., deceased,
Silcox, John B., Sacramento, Cal. 96
[*Sillence, William E., deceased, 37
Simmons, Henry C., Fargo, N. D. 53, 1872
Simmons, Zachariah, Strieby, N. C. 288
Simons, Jerome H., E. Chicago, Ind. 144
Simpson, John W., Marietta, O. 296
Sims, Ellis E., Talladega, Ala. 1885
Sims, Felix R., McIntosh, Ga. 124
Sims, Frank W., Wilmington, N. C. 288
Sims, James P., Talledega, Ala. 86
Sims, John R., Shelby, Ala. 1883
Sims, Thomas, Tacoma, Wn. 14, 344
Simms, Thomas, S. Manchester, Ct. 14, 6, 110
Sims, Yancey B., Little Rock, Ark. 89
Sinclair, William A., Washington, D. C. 1881
Singer, Edwin J., Spokane, Wn. 57, 102
Single, John, Sherrill, Io. 152, 60
Sink, Reuben H., Stockton, Cal. 98
Sinks, Perry W., Painesville, O. 302
Sinnett, Charles N., Andover, Mass. 1875
Sjoberg, August, Ridgway, Pa 314
Skeele, Arthur F., Chicago, Ill. 130
Skeels, Henry M., White Water, Col. 100, 2
[Skelton, William J., deceased, 37
Skentelbury, Wm. H., Dundee, Mich. 222
Skiles, James H., Farragut, Io. 152
Skillings, Robert B., N. Java, N. Y. 14, 282, 6
Skinner, Charles L., Waterford, Me. 188
Skinner, David E., Cherokee, Io. 1886
Skinner, Edward, Osborne, Kan. 170
Slack, Ezra A., Brookline, Mass. 1881
Slack, Henry L., Bethel, Ct. 104
Slade, William, Williamstown, Mass. 14, 6, 216
Slaney, Joseph L., Rantoul, Ill. 138
Slasor, Leroy V., Severy, Kan. 170, 2
Slater, Charles, Woodburn, Ill. 142
Sleeper, William T., Worcester, Mass. 218
Sleeper, William W., Beloit, Wis. 346
Slocum, George M. D., Toledo, Io. 1879
Slocum, William F., Col. Springs, Col. 1878
Small, Charles H., Washington, D. C. 120
Small, F. L., Northwood Narrows, N. H. 1883
Small, Uriel W., New Braintree, Mass. 206
Smalley, Albert L., Englewood, Ill. 130
Smart, Isaac C., Pittsfield, Mass. 210
Smart, William S., Brandon, Vt. 330
Smiley, James D., Riverside, R. I. 316
Smiley, Elmer E., Vancover, Wn. 14, 344
Smith, Albert D., Bedford, N. H. 1888
Smith, Allen J., W. Hartford, Vt. 14, 332, 6
Smith, Andrew J., Tacoma, Wn. 344
Smith, Arthur, So. Freeport, Me. 182
Smith, Arthur H., *A. B. C. F. M.* 360
Smith, Azro A., Glover, Vt. 332
Smith, Burritt A., Worcester, Mass. 1865
Smith, Charles B., W. Medford, Mass. 1848
Smith, Charles H., Hartford, Ct. 14, 108
Smith, Charles S., Montpelier, Vt. 1855
Smith, Clifford H., Townshend, Vt. 334, 6
Smith, Ebenezer A., Eldred, N. Y. 1889
Smith, Edward A., Hartford, Ct. 1865
Smith, Edward G., Saugus, Mass. 1871
*Smith, Edward H., Oshkosh, Wis. 352
Smith, Edward L., Genesee, Idaho. 102
Smith, Edward W., Westfield, Vt. 338
Smith, Edwin, Bedford, Mass 192
Smith, Edwin G., Princeton, Ill. 1850
*Smith, Edwin L., Uniontown, Wn. 344
Smith, Ed. Sinclair, Beatrice, Neb. 254
Smyth, Egbert C., Andover, Mass. 61, 190
Smith, Elijah P., Mt. Pleasant, Io. 1855
Smith, Ephraim, Schriever, La. 176
Smith, Ezra N., N. Falmouth, Mass. 198
Smith, Frank H., N. Cambridge, Ms. 14, 194
Smith, Felix G., Cartecay, Ga. 124
Smith, Frederick H., Byron, Ill. 1877
Smith, George, Northwood Ridge, N. H. 1853
Smith, George, Whitewater, Wis. 1868
Smith, George H., Aurelia, Io. 148
Smith, George H., St. Charles, Ill. 140
Smith, George S., Corpus Christi, Tex. 328
Smith, Henry H., Church's Corners, Mich. 230
Smith, Hinds, Oberlin, O. 1871
Smith, How. N., Rock Springs, Wyo. 16, 358
Smith, Ira A., Charlemont, Mass. 194
Smith, Isaiah P., Wolcott, Ct. 118
Smith, Jacob C., Franksville, Wis. 1861
Smith, James E., Grand Rapids, Mich. 226
Smith James E., New Orleans, La. 176
Smith, James M., St. Paul, Minn. 1863
Smith, John E., Ponca, Neb. 1877
Smith, John F., *A. B. C. F. M.* 360
Smith, John F., Denver, Col. 100
Smith, Jonathan G., New Duluth, Minn. 242
Smith, Joseph E., Chattanooga, Tenn. 326
Smith, J. H. B., Carbondale, Kan. 164, 70
Smith, Judson, Boston, Mass. 48, 1866
Smith, L. Adams, Gray's Lake, Ill. 134
[Smith, Lowell, deceased, 37
Smith, Lucius, Strongsville, O. 1841
Smith, M. Henry, Dallas City, Ill. 132
Smith, Moses, Glencoe, Ill. 134
Smith, Nathaniel, Lake City, Minn. 1844
Smyth, Newman, New Haven, Ct 112
Smith, Orville S., Fond du Lac, Wis. 1874
Smith, Oscar M., Hawley, Minn. 238
Smith, Otterbein O., Wayne, Ill. 142
Smith, Pliny S., Crossville, Tenn. 326
Smith, Ralph J., Newport, Ky. 174
Smith, Silas L., Romeo, Mich. 232
*Smith, Simon P., Alco, Ala. 86
Smith, Stephen, Hinsdale, N. H. 268
Smith, Stephen D., Orlando, Fla. 1875
Smith, Thomas, Glezen, Ind. 14, 144
Smith, Thomas S., *A. B. C. F. M.* 360
[Smith, Wilder, deceased, 38
Smith, William, Plymouth, Ill. 138
Smith, William, W. Pittston, Pa. 312
Smith, William A., Groton, N. Y. 278
Smith, William H., Aurora, Ill. 1879
Smith, William S., Auburndale, Mass. 1854
Smith, Zwingle H., Douglass, Wy. 358
Smits, Bastian, Constantine, Mich. 222
Sneath, Isaiah W., Cambridgeport, Mass. 194
Sneed, James W., Crockett, Cal. 1885
Snell, Charles Y., Inkster, N. D. 1871
Snell, Spencer, Birmingham, Ala. 86
Snell, William W., Saticoy, Cal. 1859
Snelling, Alfred, *A. B. C. F. M.* 360
Snow, Beecher O., Campbell, Neb. 14, 254, 64
Snow, Benjamin P., Yarmouth, Me. 1870
Snow, Frederick E., Guilford, Ct. 104
Snowden, David H., Kokomo, Ind. 142
Snowden, James E., Le Mars, Io. 158
Snyder, C. Henry, Bridgman, Mich, 220, 30
*Snyder Charles W., Windom, Ok. 306

Snyder, Henry S., Williamsburg, Mass. 216
Snyder, Peter M., Middletown, Ct. 110
Solandt, Andrew P., Bakersfield, Vt. 330
Somerville, Thomas E., Chicago, Ill. 1888
Somerville, William C., Stanstead, P. Q. 360
*Somes, Arthur H., Otis, Mass. 208
Sommer, Daniel F., Anthony, Kan. 14, 164
Soper, George E., Alexandria, Minn. 236
Soule, Sherrod, Naugatuck, Ct. 110
Southgate, Charles M., Worcester, Mass. 218
Southworth, Edward, Montrose, Col. 102
Southworth, Francis, Portland, Me. 186
[Spalding, Samuel J., deceased.
Spaulding, Wayland, Poughkeepsie, N. Y. 284
Spangler, Alpheus M., Mittineague, Ms. 216
*Spanswick, Thos. W., Syracuse, Neb. 260
[Spear, Charles V., deceased, 38
Speare, S. Lewis B., Mass. 16, 1874
Spell, William, Bancroft, Io. 1856
Spelman, Henry O., Angola, Ind. 144
Spelman, Levi P., Covert, Mich. 1860
Spence, Adam K., Nashville, Tenn. 1872
Spencer, David B., Peoria, Ill. 138
Spencer, George M., San Francisco, Cal. 1881
Spencer, Joseph J., N. Brookfield, Mass. 14, 208
Spencer, William H., Pine River, Wis. 352
Sperry, Willard G., Manchester, N. H. 268
Spillers, Ashbel P., Americus, Ga. 124
Spooner, Arthur, Bloomer, Wis. 1887
Spooner, Charles, Greenville, Mich. 1837
Spoor, Orange H., Redlands, Cal. 94
Sprague, Frank M., Springfield, Mass. 1875
Sprague, William P., *A. B. C. F. M.* 360
Spriggs, John, Wier, Ga. 126
Spring, John W. [Kan.] 1866
Spyker, Simon, Ithaca, Wis. 1854
Squire, Joseph J., Kansas City, Mo. 246
Squires, Norman J., West Haven, Ct. 114
Staaf, Gustaf, Sweden, O. 304
Staats, Henry T., Pasadena, Cal. 1860
Stafford, Burnett T., Mount Dora, Fla. 122
Stanford, Arthur W., *A. B. C. F. M.* 360
Stanley, Charles A., *A. B. C. F. M.* 360
Stanton, George F., Boston, Mass. 212
Stanton, James, Eaton, Col. 100
Stanton, Robert P., Norwich, Ct. 1848
Staples, John C., Harwich, Mass. 200
Staples, Platt R., Friendship, Wis. 348, 52
Stapleton, Robert, Belle Plaine, Io. 148
Starr, Edward C., Cornwall, Ct. 106
Starr, M. Angelo, Oakland, Cal. 1877
Starr, Otis A., Montevideo, Minn. 1870
*Starr, William H., Olneyville, R. I. 316
Staub, John J., Scappoose, Or. 308
Stauffer, Henry, Columbus, O. 296
Staver, Daniel, Forest Grove, Or. 1875
Stearns, Charles C., Hartford, Ct. 1875
Stearns, George W., Middleboro, Mass. 16, 204
[Stearns, Lewis F., deceased.
Stearns, William F., Hartford, Vt. 332
Stebbins, Herbert W., W. Medford, Ms. 204
Steele, Charles E., New Britain, Ct. 1876
Steele, Joseph, Bondurant, Io. 156
Steiner, Dennis R., Alma, Kan. 164
Steiner, Edward A., St. Cloud, Minn. 14, 242
Stembridge, A. E., Kaukauna, Wis. 350
Sterling, George, Dunbarton, N. H. 266
Stevens, Alfred, Westminster West, Vt. 338
Stevens, Asahel A., Peoria, Ill. 1848
Stevens, Charles H., Canton Centre, Ct. 104
Stevens, Frank V., Wellington, Kan. 172
Stephens, Frederick, Fremont, Mich. 222
Stevens, Fred. L., Southington, Ct. 1885
Stevens, George B., New Haven, Ct. 69, 1880
Stevens, Henry A., Bristol, R. I. 316
*Stephens, James V., Newburgh, O. 14, 296
Stevens, Julius, Faulkton, S. D. 320, 2
Stevens, Moody A., Minneapolis, Minn. 1862
Stevens, William D., Hammond, Wis. 350
Stevenson, John O., Waterloo, Io. 162
Stevenson, Wm. C., McCook, Neb. 14, 258
Stevenson, Wm. D. J., Neptune, Wis. 350, 2
Stewart, Jeremiah D., Aurora, Neb. 57, 1872
Stewart, William C., Lockeford, Cal. 92
Stewart, William R., Anamosa, Io. 148
Stickel, Edwin C., Nashville, Tenn. 1875
Stickney, Edwin H., Fargo, N. D. 57, 1881
Stilwell, George W., Garden, Mich. 225
Stimson, Henry A., St. Louis, Mo. 248
Stimson, Martin L., Amenia, N. D. 14, 290
Stinson, William C., Wauwatosa, Wis. 356
Stiver, Samuel L., Bunker Hill, Ill. 1879
Stoddard, Eugene W., Martinez, Cal. 16, 92
Stoddard, John C., Primghar, Io. 154, 8
Stoddard, Judson B., Cheshire, Ct. 1844
Stoddart, William, Black Earth, Wis. 346
Stokes, William T., Brooklyn, N. Y. 274
[Stone, Andrew L., deceased.
Stone, Dwight C., Canaan, Ct. 1888
Stone, Edward G., Niantic, Ct. 106
Stone, Edward P., Lapeer, Mich. 1861
*Stone, George, North Troy, Vt. 1842
Stone, Henry J., W. Granville, Mass. 200, 14
[Stone, James P., deceased.
Stone, John F., Montpelier, Vt. 1829
[Stone, Levi H., deceased.
Stone, Rollin S., Hartford, Ct. 1835
Stone, Sidney, Clear Water, Minn. 236, 8
Storer, Frederick A. S., Syracuse, N. Y. 286
*Stork, Wolfgang, La Grange, Mo. 246
Storm, Julius E., DeWitt, Neb. 256, 8
Storrs, Richard S., Brooklyn, N. Y. 48, 274
Storrs, Sylvester D., Topeka, Kan. 1858
Stoudenmire, William C., Chicago, Ill. 132
Stouffer, David G., Peoria, Ill. 1873
[Stoutenberg, Luke I., deceased, 38
Stover, Wesley M., *A. B. C. F. M.* 360
Stowe, Charles E., Simsbury, Ct. 14, 114
Stowe, Wilbur F., Freeport, Me. 182
Stowell, Alex. D., Binghamton, N. Y. 1858
Stratton, Lemuel N., Waukegan, Ill. 142
Street, George E., Exeter, N. H. 266
Strickland, Geo. D., Mich. 1889
Strieby, M. E. 56 Reade St., N. Y. 55, 1842
Striemer, Alexander, Hayward, Wis. 350
Stringer, Firth, Elgin, Ill. 132
Strong, Charles B., West Suffield, Ct. 116
Strong, David H., Bernardston, Mass. 192
Strong, Dwight A., Richmond, Mich. 232
Strong, Edward, Pittsfield, Mass. 1844
Strong, Elnathan E., Auburndale, Ms. 48, 1859
Strong, G. C. [Ill.] 1890
Strong, Jacob H., Sunolglen, Cal. 98
Strong, James W., Northfield, Minn. 1862
Strong, John J., Bad Axe, Mich. 1870
Strong, John M., Waukegan, Ill. 1863
Strong, Josiah, Bible House, New York, 1871
Strong, Sydney, Mt. Vernon, O. 300
Strong, William E., Beverly, Mass. 192
Strough, Francis A., Greene, N. Y. 14, 278
Strout, Joseph W., Thomaston, Me. 186
Struthers, Alfred L., Mazeppa, Minn. 240, 4
*Stuart, I. B., Milton Mills, N. H. 178, 270
Stuart, William H., E. Jaffrey, N. H. 268
Stubbins, William H., Manson, Io. 150, 6
Stubbs, Robert S., Tacoma, Wn. 1864
Sturges, Charles L., Escondido, Cal. 1881
Sturgis, Frederick E., Natick, Mass. 206
Sturtevant, Julian M., Galesburg, Ill. 14, 134
Suckow, William J., Hawarden, Io. 154
Süess, William, Herndon, Kan. 166
*Sults, Fred. K. C., Parishville, N. Y. 282
Sumner, Charles B., Claremont, Cal. 90
Sumner, Charles E., Spencer, Mass. 1873
Sutherland, John M., Leonidas, Mich. 1887
Sutherland, J. W., Webster Groves, Mo. 250
Sutherland, Ward T., Meadville, Pa. 312
Sutherland, Wm. L., Minneapolis, Mn. 57, 1880
Sutton, Samuel, Lick Creek, Tenn. 174, 326
Swab, Elias F., Buda, Ill. 128

Swain, Augustus C. [N. H.] 1378
Swain, Carl J., Dodge Centre, Minn. 14, 6, 236
Swain, George F., Passaic, N. J. 1875
Sweet, William L., Farmington, N. H. 266
Swift, Clarence F., Saratoga Springs, N.Y. 282
Swift, Eliphalet Y., Denmark, Io. 1844
Swim, John Q., Plevna, Kan. 170
Swing, Albert T., Detroit, Mich. 1878
Swinnerton, Wm. T., N. Stamford, Ct. 116
Switzer, Christ. J., W. Townshend, Vt. 1867
Sylvester, Charles S., Feeding Hills, Ms. 1857
Symington, Charles, Litchfield, Ct. 110
*Tade, Ewing O., Washington, D. C. 1861
Taft, Jay N., Greenville, Mich. 226
Taggart, Charles E., Rockford, Io. 160
Taintor, Charles H., Chicago, Ill. 52, 1879
Taintor, Jesse F., Rochester, Minn. 242
Talbot, Benjamin, Columbus, O. 1864
Talcott, Daniel S., Bangor, Me. 1836
[Tanner, Edward A., deceased.
Tappan, Benjamin, Norridgewock, Me. 1838
Tappan, Charles L., Concord, N. H. 1864
Tasker, John O., Linwood, Neb. 258
Taylor, Albert W., Rushville, N. Y. 282
Taylor, Charles B., Orient, Io. 1885
Taylor, Charles I., Clio, Mich. 226
Taylor, David F., Pescadero, Cal. 92, 4
Taylor, Edward, Binghamton, N. Y. 276
Taylor, Frederick C., Hyde Park, Vt. 14, 334
Taylor, George E., Indianola, Neb. 1880
Taylor, Glen A., Stuart, Io. 160
Taylor, Graham, Hartford, Ct. 65, 108
Taylor, Horace J., Fidalgo, Wn. 342, 4
Taylor, James F., Douglas, Mich. 1855
Taylor, Jeremiah, Boston, Mass. 1847
Taylor, John G., Melrose Highlands, Ms. 204
Taylor, J. Phelps, Andover, Mass. 61, 190
Taylor, John R., *A. B. C. F. M.* 360
Taylor, Lathrop, Wenona, Ill. 1842
Taylor, Mark B., Canton, Mass. 194
Taylor, Raynesford, Hydesville, Cal. 92
Taylor, Samuel, 1885
Taylor, Wallace, *A. B. C. F. M.* 360
Taylor, Walter P., Westminster, Ms. 14, 216
Taylor, Wm. M., 5 W. 35th St., N. Y. 52, 282
Tead, Edward S., Somerville, Mass. 212
Tebbetts, Arthur H., Glencoe, Minn. 238
Teele, Albert K., Blue Hill, Mass. 206
Teel, William H., Wethersfield, Ct. 118
Teller, Daniel W., Owego, N. Y. 282
Temple, Charles, Otsego, Mich. 1851
Temple, Josiah H., Framingham, Mass. 1845
Temple, Wm. H. G., So. Boston, Mass. 192
Ten Eyck, Elwin, Maple City, Mich. 228, 32
*Tenney, Edward P., Pembroke, N. H. 270
Tenney, Henry M., Oberlin, O. 302
Tenney, H. Melville, San José, Cal. 96
Tenney, Leonard, Waterbury, Vt. 1845
Tenney, Leonard B., Jericho Centre, Vt. 332, 4
Tenney, Marcus D., Onaga, Kan. 168
Tenney, William A., Oakland, Cal. 1856
Tenney, William L., Holbrook, Mass. 16, 200
Terry, Albert W., Otto, N. Y. 282
Terry, Calvin, North Weymouth, Mass. 1846
Tewksbury, Elwood G., *A. B. C. F. M.* 360
Tewksbury, Geo. A., Concord, Mass. 16, 196
Thain, Alexander R., Omaha, Neb. 258
Thayer, Henry E., Longmont, Col. 100
Thayer, Henry O., Limington, Me. 178, 82
Thayer, J. Henry, Cambridge, Mass. 1859
Thayer, Lucius H., Portsmouth, N. H. 14, 270
Thayer, Oramel F., Farmington, Wn. 342, 4
Thayer, Peter B., Garland, Me. 182
Thayer, Thatcher, Newport, R. I. 316
Thayer, William M., Franklin, Mass. 1849
Thing, Milo J. P., Arcadia, Neb. 254, 62
Thomas, Chandler N., New Haven, Vt. 334
Thomas, Chas. N., *Germany*, 15, 1890
Thomas, Daniel, Shamokin, Pa. 314
Thomas, D. Theodore, Akron, O. 294
*Thomas, Edward, Seefield, Minn. 236
Thomas, Evan, Ludlow, Vt. 334, 6
Thomas, George F., Friendship, N. Y. 278
Thomas, Isaac, Old Forge, Pa. 312
Thomas, Ivor, Taylorville, Pa. 1879
Thomas, John A., West Point, Cal. 90, 4, 6
Thomas, John G., Vaughnsville, O. 304
Thomas, John M., Alliance, O. 302
Thomas, Lewis, Hoboken, Ga. 124, 6
Thomas, Lewis J., Auburn, Me. 178, 84
Thomas, Ozro A., Forest Grove, Or. 1852
Thomas, Reuen, Brookline, Mass. 194
Thomas, Richard H., Petaluma, Cal. 1879
Thomas, Thomas D., Red Oak, Io. 1881
Thomas, Thomas P., Huntsburgh, O. 298
Thomas, William A., Alliance, O. 1882
Thome, Arthur M., Jefferson, Ill. 130
Thome, James A., Marysville, O. 1886
Thomson, A. Eugene, Yankton, S. D. 324
Thompson, Albert H., Raymond, N. H. 270
Thompson, Alexander, Bartlett, Ill. 1887
Thompson, Alexander W., San Jacinto, Cal. 92
Thompson, Augustus C., Roxbury, Ms. 192
Thompson, Chas. W., Westminster, Vt. 338
Thompson, Frank, *Valparaiso, Chili*, 360
Thompson, George, Oberlin, O. 1848
Thompson, Howard S., Claridon, O. 296
Thomson, James, No. Topeka, Kan. 172
Thompson, James B., *A. B. C. F. M.* 360
[Thompson, J. Chas., deceased, 39
Thompson, John C., Clarksfield, O. 1871
Thompson, John K., Lake View, Mass. 218
Thompson, Leander, North Woburn, Ms. 1838
*Thompson, Mitchell M., Helena, Tex. 328
*Thompson, Napoleon B., Campello, Ms. 194
Thompson, Nathan, Baltimore, Md. 1865
Thompson, Robert J., New Haven, Ct. 1888
Thompson, William S., Newington, N. H. 270
Thompson, W. S., Marshfield Hills, Mass. 15, 204
Thorpe, John, Mont Vernon, N. H. 270
Thorp, Willard B., Binghamton, N. Y. 1, 274
Thrall, J. Brainerd, Salt Lake City, U. 328
Thrall, Samuel R., Boscobel, Wis. 1842
Thrall, William H., Redfield, S. D. 324
Thrush, John O., Spencer, Io. 16, 160
Thurston, Charles A. G., Laconia, N. H. 268
Thurston, Henry W. L., Wilmot, N. H. 272
Thurston, John R., Whitinsville, Mass. 208
Thurston, Oakley B., Whitehall, Mich. 226, 34
Thurston, Philander. 1869
Thurston, Richard B., Stamford, Ct. 1846
Thurston, Thomas W., Dawson, N. D. 290, 2
Thwing, Charles F., Cleveland, O. 1879
Thwing, Edward P., Brooklyn, N. Y. 1858
Thygeson, Hanson E., W. Barnstable, Ms. 190
Tibbetts, Dallas D., Ogden, Io. 158
Tibbets, Jackson, Antigo, Wis. 1886
Ticknor, Charles H., Grand Blanc, Mich. 1888
Tillett, Barton C., Boone, Io. 1888
Tilton, George H., Lancaster, N. H. 15, 268
Tingley, Edwin S., Milford, Mass. 1871
Tisdale, William R., Townsend, Mass. 1847
Titcomb, Arthur, Gilbertville, Mass. 200
[Titcomb, Philip, deceased, 37
Titsworth, Judson, Milwaukee, Wis. 350
Titus, Herbert R., Alburgh Springs, Vt. 330
Tobey, Benjamin F., Harpersfield, N. Y. 278
Tobey, Isaac F., Los Guilicos, Cal. 92
Tobey, Rufus B., Boston, Mass. 192
Todd, Albert G., Shirley Village, Mass. 212
Todd, Alwin E., Berea, Ky. 1875
Todd, David E., Cameron, Mo. 172
Todd, George L., Brookline, N. H. 264
Todd, Henry C., Eagle River, Wis. 348, 54
Todd, John, Tabor, Io. 1844
Todd, John E., Riverside, Cal. 1860
*Todd, John W., Granite Falls, Minn. 238
Todd, Quintus C., Britt, Io. 148
Tomblen, Charles L., Pepperell, Mass. 208
Tomes, Isaac N., La Salle, Ill. 1858

Tomlin, David R., Redfield, S. D. 1885
Tomlinson, J. Logan, Simsbury, Ct. 1863
Tomlinson, Joseph A., Philadelphia, Pa. 1872
Tompkins, James, Chicago, Ill. 53, 1867
[Tompkins, William R., deceased, 39
Tooker, John F., Jetmore, Kan. 1861
Toole, Charles E., Lowell, Mass. 207
Torgesen, Cecelias O., Britt, Io. 148, 62
Torrey, Charles C., Harvard, Mass. 200
Torrey, Daniel T., Dorchester, Mass. 190
Torrey, David C., Byfield, Mass. 206
Torrey, Henry A. P., Burlington, Vt. 1865
Torrey, Joseph, Lynn, Mass. 1860
Torrey, Reuben A., Chicago, Ill. 1878
Totten, Matthew J., Harwood, N. D. 290
Towle, Charles A., Grinnell, Io. 1869
Towle, James A., Grinnell, Io. 57, 1871
Towne, Salem D., Oldtown, Me. 184
Townsend, A. C., Westhampton, Ms. 15, 216
Tracy, Alfred E., Ontario, Cal. 94
Tracy, Isaac B., Crete, Ill. 132
Tracy, James E., *A. B. C. F. M.* 360
Trask, John L. R., Springfield, Mass. 1867
Trandt, Adam, Waukegan, Ill. 142
Traut, George A., De Smet, S. D. 320
Travers, Robert M., Leigh, Neb. 258
Travis, David Q., Orland, Ind. 144
Treiber, Daniel J., Webster, S. D. 1885
Treiber, Michael, Sutton, Neb. 1873
Triffit, James M., Columbus, O. 296, 8
Trover, Winfield D., Mound City, Ill. 136
Trowbridge, John P., Bethlehem, Ct. 104
True, Robert F., Centre Harbor, N. H. 1881
Trueblood, Jasper, Frankfort, S. D. 320, 4
Truman, Daniel, White Cloud, Mich. 234
Trumbull, H. Clay, Philadelphia, Pa. 1842
Tubb, William H., Martinez, Cal. 1863
[Tuck, J. Webster, deceased,
Tuck, Mark W., Coral, Mich. 1852
Tucker, Joshua T., Andover, Mass. 1837
Tucker, William J., Andover, Mass. 61, 190
Tuckerman, Fred W., Washington, D. C. 1886
*Tudor, Henry [Mo.] 16, 1890
Tufft, Robert A., Camden, N. Y. 276
Tufts, James, Monson, Mass. 1844
Tull, Henry V., Sandwich, Ill. 140
Tunnell, Robert M., Auburn, Cal. 90
Tupper, Henry M., Concord, Ill. 134
Tupper, Leland E., Williamsburgh, Ky. 174
Turner, Edwin B., Owego, N. Y. 1842
Turner, Herbert B., Washington, Ct. 116
Turner, James, Vanderbilt, Mich. 220, 34
Turner, John M., Castana, Io. 148
Turner, W. Jay, Neligh, Neb. 258
Turrell, Charles W., Genoa, Neb. 256
Tuthill, Edward B., So. Riverside, Cal. 96
Tuttle, Charles F., St. Ignace, Mich. 1885
Tuttle, Henry W., Manchester, Io. 156
Tuttle, John E., Jamaica Plain, Mass. 192
Tuttle, William G., Worcester, Mass. 1851
Twitchell, Joseph H., Hartford, Ct. 108
Twitchell, Justin E., New Haven, Ct. 112
Twining, Kinsley, 256 Broadway, N. Y. 1858
Twombly, Alexander S., Newton, Mass. 1859
*Tyler, Amory H., Atlantic, Mass. 184
Tyler, Charles M., Ithaca, N. Y. 16, 1857
Tyler, Henry F., St. Joseph, Mich. 232
Tyler, Henry M., Northampton, Mass. 1872
*Tyler, Josiah, St. Johnsbury, Vt. 1849
Tyler, William S., Amherst, Mass. 1859
Tyner, Elijah S., Lakeland, Fla. 1870
Ufford, Walter S., New York, N. Y. 18, 282
Underhill, Wm. H., Fishers Station, Mich. 222
Underwood, Rufus S., Northampton, Ms. 1867
Updyke, Eugene G., Madison, Wis. 350
Updyke, Stephen G., Aberdeen, S. D. 318
Upson, Henry, New Preston, Ct. 1862
Upton, Augustus G., Colorado Sp'gs, Col. 1876
Upton, John R., Escondido, Cal. 1851
Upton, Jonathan S., Ridgway, Pa. 314

[Utley, Wells H., deceased.
Utterwick, Henry, East Canaan, Ct. 15, 112
Uzzell, Thomas A., Denver, Col. 100
Vaile, Charles S., Nordhoff, Cal. 94
Vaill, Henry M., Bowery Beach, Me. 1861
*Valentine, F. A., Wading River, N. Y. 286
Van Allen, Frank, *A. B. C. F. M.* 360
Van Antwerp, John, Augusta, Mich. 220, 6
Van Auken, Abram, Old Mission, Mich. 230
Van Auken, Chauncy F., Potterville, Mch. 1877
Van Auken, Helmas H., Alpena, Mich. 220
Van Auken, John C., Grass Lake, Mich. 226
Van Blarcom, Grant, Rosemond, Ill. 140
Van Camp, A. J., Benton Harbor, Mich. 1874
Van Dalsem, Henry A., Eau Clair, Wis. 1872
Van Dyke, Paul, Northampton, Mass. 208
Van Horne, Mahlon, Newport, R. I. 316
Van Ommeren, H., Laingsburg, Mich. 228, 34
Van Swearingen, O. M., Crystal Lake, Ill. 132
Van Vleet, William M., Ottumwa, Io. 158
Van Wagner, Allen J., Creston, Io. 150
Van Wagner, James M., Sedalia, Mo. 1846
Vater, William, S. Wardsboro, Vt. 16, 338
*Vaughn, Frederic W., Oxford, Ala. 86
Vaughan, George W., Heflen, Ala. 86
Vaughan, Howard R., Fifield, Wis. 15, 6, 348
Venzie, Walter C., Topeka, Kan. 1884
Vetter, John, Eldon, Mo. 246
Viets, Francis H., East Woodstock, Ct. 118
Villiers, J. Charles, Ottawa, Kan. 170
Vincent, Samuel L., Jamaica, Vt. 334, 6
Vincent, Thomas H., East Orleans, Mass. 1889
Vincentius, Peter, E. Boston, Mass. 192
Virgin, Samuel H., 16 E. 125 St., N. Y. 282
Vittum, Edmund M., Grinnel, Io. 15, 54
Vivian, Richard, Ada, Mich. 220
Vogler, Henry, Eureka, S. D. 318, 20
Voorhees, J. Spencer, W Winsted, Ct. 118
Voorhees, Louis B., Weymouth, Mass. 1871
Vorce, Juba Howe, Essex, Ct. 106
Vose, James G., Providence, R. I. 316
Votaw, Elihu H., Princeton, Ill. 138
Vrooman, Frank B., Worcester, Mass. 218
Vrooman, Henry C., E. Milton, Mass. 206
Vulliett, Louis, Highland, Ill. 1876
Wade, William G., Monmouth, Me. 184
Wadhams, Jonathan [Ct.] 1871
*Wadsworth, George, Lakeland, Minn. 238
Wadsworth, Thomas A., Milwaukee, Wis. 1851
Wain, George A., Saranac, Mich. 14, 232
Wainwright, George W., Blair, Neb. 1869
Waite, Foster R., Talcottville, Ct. 116
Waite, Henry R., Brooklyn, N. Y. 1872
Wakefield, James A., [South Dakota]. 1889
*Walbridge, Everett L., Johnson, Vt. 16, 334
Walcom, E. J., Brownton, Minn. 236
Walcott, Dana M., Rutherford, N. J. 1871
Waldo, Levi F., Hersey, Mich. 226
Waldron, Geo. B., Three Oaks, Mich. 234
Wales, Frederick H., Tulare, Cal. 1876
Walker, Charles S., Amherst, Mass. 1871
*Walker, Cornelius E., Burwell, Neb. 254
*Walker, George F., Warwick, Mass. 214
Walker, George L., Hartford, Ct. 108
Walker, James S., Rutland, Ga. 1885
Walker, John T., Mendon, Mich. 228
Walker, Joseph E., *A. B. C. F. M.* 360
Walker, Jos. N., W. Stewartstown, N. H. 272
Walker, Theodore C., Aurora, Mo. 1882
Walker, William, Milton, Wis. 1841
Walker, William S., Lunenburg, Ms. 15, 204
Walkup, Alfred C., *A. B. C. F. M.* 360
Wallace, George R., E. Saginaw, Mich. 1883
Wallace, Louis, Etna Mills, Cal. 90, 2, 4
Wallace, MacHastings, Pontiac, Mich. 222, 30
Wallace, Patterson W., Albion, Ill. 128, 38, 40
Wallace, Robert W., Wakefield, Mass. 214
Wallace, Stryker A., Faribault, Minn. 238
Wallar, Wm. C. A., Detroit City, Minn. 236, 40
Walrath, Joseph H., Chicago, Ill. 130

Walters, Thos. W., Colfax, Wn. 1878
Walters, William, Long Pine, Neb. 258
Walton, Richard C., Highmore, S. D. 320, 2, 4
Walton, Wm., Closter, N J. 274
Wanamaker, Henry S., Lincoln, Neb. 15, 258
Warburton, Charles, Indianapolis, Ind. 1870
Ward, Arthur N., Wenham, Mass. 216
Ward, Earl J., Johnson, Vt. 1868
Ward, Hiram Q., Canaan, N. Y. 332
Ward, William H., 251 Broadway, N. Y. 1859
*Ward, W. Putney, [Louisiana]. 1869
Warfield, Frank A., Brockton, Mass. 194
Warner, Aquila, Gridley, Ill. 134
Warner, Charles C., Morris, Ill. 136
Warner, Herbert E., Kelley, Io. 152, 4, 60
Warner, Lyman, Salisbury, Ct. 1857
Warner, Pliny F., Havana, Ill. 1860
Warner, Thos. H., Bellaire, Mich. 1890
*Warner, William J., Chicago, Ill. 1878
Warner, Wilmond A., Pawlet, Vt. 334
Warren, Albert, Lake Benton, Minn. 1872
Warren, Edgar L., Claremont, N. H. 264
Warren, Israel P., Portland, Me. 1842
Warren, James H., San Francisco, Cal. 1852
Warren, Joy M., West Branch, Mich. 234
Warren, Leroy, Lansing, Mich. 53, 1862
Warren, William F., Saugus, Mass. 210
Warren, William H., Cincinnati, O. 296
Warren, Willis A., Mankato, Minn. 236
Washburn, Chas. H., Falmouth, Mass. 198
Washburn, F. M., Mankato, Minn. 1876
Washburn, George, *Constantinople*, 360
Washburn, George T., *A. B. C. F. M.* 360
Washburn, George Y., Hancock, Mich. 226
Washburn, William S., Alcester, S. D. 318, 20
Washington, Alonzo G., Fertile, Minn. 238, 40
Wastell, William P., Clinton, Mich. 1832
Waterman, Alfred T., Hartford, Mich. 216
Waterman, James H., Pewaukee, Wis. 1861
Waterman, Wm. A., Kalamazoo, Mich. 226, 34
Waters, Frank P., Waterbury, Ct. 1890
Waters, George F., Fairport, N. Y. 278
Waters, Otis B., Benzonia, Mich. 1861
Waters, T. Frank, Ipswich, Mass. 202
Wathen, Charles B., Manchester, N. H. 268
Watson, Albert, Hampstead, N. H. 266
Watson, Carey H., Greenfield, Mass. 15, 200
Watson, Charles C., Lynn, Mass. 204
Watson, John T., River Falls, Wis. 1857
Watson, Robert H., Kalamo, Mich. 222, 8
Watson, Thomas, Lake Placid, N. Y. 1860
Watson, Wm. H., Red Lodge, Mont. 253
Watt, David G., *London, Eng.* 1840
Watt, James W., Lafayette, Or. 1880
Watts, James, Shelby, Mich. 1857
Way, William H., De Peyster, N. Y. 276
*Way, Lawrence F., Guthrie, Okl. 306
Weage, Edward D., National City, Cal. 16, 94
Weaver, Charles A., Los Angeles, Cal. 1880
Webb, Edwin B., Wellesley, Mass. 192
Webb, Stephen W., S. Hadley Falls, Ms. 212
Webber, Edwin E., Appleton, Minn. 234, 6
Webber, George N., Middlebury, Vt. 334
Webber, Asher C., Detroit, Mich. 1879
Webster, Eugene C., E. Providence, R. I. 316
Webster, George J., Ashland, Or. 308
*Webster, Robert M., Long Beach, Cal. 92
Weeden, Charles F., Colchester, Ct. 106
Weeden, Wm. O., Upper Montclair, N. J. 15, 274
Weeks, Eugene B., River Grove, Ill. 138
Weidman, Peter, Hebron, Neb. 1864
Weimar, Morrison, Sedgwick, Kan. 170
Weiss, Geo. C., Watertown, Wis. 356
Weiss, Solomon W., Exeter, Pa. 1857
Weitzel, Charles T., Santa Barbara, Cal. 96
Welch, Moses C., Pomona, Fla. 122
Wellington, Frederick, Gr'd Rapids, Mich. 1875
Wellington, Horace, Medway, Mass. 1847
Wellman, Joshua W., Malden, Mass. 1851
Wellman, Wheeler M., Capioma, Kan. 164
Wells, Clayton B., Lyman, Col. 15, 6, 100
Wells, George H., Minneapolis, Minn. 15, 240
Wells, George W., Ottawa, Kan. 1871
Wells, Herman J., Union, Me. 188
[Wells, James, deceased.
Wells, James D., Rockwell, Io. 1878
Wells, James W., West Ferndale, Wn. 342, 4
Wells, J. Lester, Jersey City, N. J. 274
Wells, John H., Kingston, R. I. 1851
Wells, Moses H., Northfield, Mass. 1845
Wells, T Clayton, Taunton, Mass. 214
Wells, William A., Verbena, Ala. 86
Wentworth, Henry H., Goffstown, N. H. 266
Wentz, Horace A., Wis. 1853
West, James W., Gilman, Ill. 1857
West, Lester L., Winona, Minn. 244
West, Perley B., Sibley, Io. 160
Westervelt, William D., Chicago, Ill. 1874
Westlake, Cassius M., Manistee, Mich. 1876
Weston, Bartlett H., Dunstable, Ms. 196
Weston, George D., Osawatomie, Kan. 170
Weyler, Samuel, Buffalo, Wyo. 358
Whalley, John, [Mich.] 226
Wharton, Lawrence B., Harbine, Neb. 1859
Wheat, Frank I., Holliston, Mass. 202
Wheat, Nathaniel M., Aurora, Mo. 1880
Wheeler, Crosby H., *A. B. C. F. M.* 360
Wheeler, Edward F., N. Wilbraham, Ms. 16, 216
Wheeler, Edward P., Ashland, Wis. 346
Wheeler, John E., Malden, Mass. 1869
[Wheeler, Orville G., deceased.
Wheeler, Robert F., Hartford, Ct. 108
Wheeler, Sheldon H., Waterbury, Vt. 338
Wheeler, Warren E., Richfield, O. 302
Wheeler, Wilson C., Chapman, Kan. 164
Wheelock, Albert H., Hingham Cen., Mass. 200
Wheelock, Edwin, Cambridge, Vt. 330
*Wheelock, Rufus A., Bristol Centre, N. Y. 1843
Wheelwright, John B., Minneapolis, Minn. 232
Wherland, James D., Welsh, La. 1885
Whidden, Richard S., Shubeacadia, N. S. 1879
Whitby, Henry J., Emporia, Kan. 166
Whitcomb, Cyrus B., New Haven, Ct. 1874
White, Austin B., Lamar, Mo. 246
*White, Charles A., Princeton, Mass. 210
White, Frank N., *A. B. C. F. M.* 360
White, George E., *A. B. C. F. M.* 360
White, George H., Grinnell, Io. 1856
Whyte, George M., Perry, Mich. 230
White, Isaac C., Scotland, Mass. 194
White, Isaac J., Hilton, Ala. 86
White, James W., Menominee, Wis. 350
White, Levi, Westfield, Ind. 138
White, Lorenzo J., Green Bay, Wis. 350
[White, Orlando H., deceased.
White, Schuyler S., *A. B. C. F. M.* 360
White, William F., Trumbull, Ct. 116
Whitehill, John, South Attleboro, Mass. 90
Whitelaw, James D., Jamestown, N. D. 290, 2
Whiteman, George H., Casselton N. D. 286
Whiting, Elbridge C., Springfield, Mass. 15, 1891
Whiting, Lyman, E. Charlemont, Mass. 194
Whitlock, Frank M., Monroeville, O. 302
Whitney, Charles H., S. Framingham, Mass. 1871
Whitney, Henry M., Beloit, Wis. 1869
Whitney, Joel F., Marshfield, Vt. 334
Whiton, James M., New York, N. Y. 16, 1865
*Whitt, M. William, Bell Place, La. 176
Whittaker, John W., New Orleans, La. 176
Whittier, Charles, Calais, Me. 16, 1860
Whittlesey, Charles T., Pendleton, Or. 308
Whittelsey, C. M., Providence, R. I. 1868
Whittlesey, Eliphalet, Washington, D. C. 1851
Whittlesey, Martin K., Ottawa, Ill. 1849
Whittlesey, Nathan H., Evanston, Ill. 132
Wiard, H. DeForest, San Francisco, Cal. 53, 1873
Wickett, Richard M., Carterville, Ill. 1879
[Wickham, Jos. D., deceased, 39
Wicks, John, St. Louis, Mo. 1860
Widdemer, Howard T., Passaic, N. J. 1870

Wiedenhoeft, Wm., Hemingford, Neb. 256, 8, 60
Wiggins, Aaron W., New Cambria, Mo. 248
*Wight, Charles A., St. Louis, Mo. 248
Wight, Daniel, Natick, Mass. 1842
Wikoff, Henry H., San Francisco, Cal. 96
Wilcox, Asher H., Norwich Town, Ct. 1865
Wilcox, Charles H., Lowell, Mass. 202
Wilcox, Frank G., Chicago, Ill. 1890
Wilcox, Giles B., Chicago, Ill. 63, 1853
Wilcox, Inman L., Worcester, Mass. 15, 218
Wilcox, Seth M., Grand Forks, N. D. 290
Wilcox, Warren P., Allendale, Mich. 220
Wilcox, William C., *A. B. C. F. M.* 360
Wilcox, William H., Malden, Mass. 1850
Wild, Azel W., Elizabethtown, N. Y. 278
Wild, John, Hanover, Mass. 200
Wilde, James, White City, Kan. 172
Wilder, Charles S., Milltown, N.B. 16, 184
Wilder, George A., *A. B. C. F. M.* 360
[Wilder, John C., deceased.
Wilder, Sedgwick P., Janesville, Wis. 350
Wildey, John E., Newport, N. H. 15, 270
*Willan, John, Leon, Wis. 350
Willard, Andrew J., Burlington, Vt. 1859
Willard, H., Woodlawn av., Chicago, Ill. 176
Willard, James L., Westville, Ct. 112
Willard, John, Chicago, Ill. 1855
Willett, George, Redlands, Cal. 94
Willett, Mahlon, Santa Cruz, Cal. 96
Willey, Austin, Northfield, Minn. 1859
Willey, Charles, Newfield, N. J. 1845
Willey, Elmer E., St. Louis, Mo. 248
Willey, Samuel H., San Francisco, Cal. 1848
Willey, Worcester, St. Louis, Mo. 1844
Williams, Aaron, North Temescal, Cal. 1838
*Williams, Aug. W., Rogers Park, Ill. 15, 140
Williams, Benjamin H., Waterville, N. Y. 1862
Williams, Clinton E., Longton, Kan. 1883
Williams, David T., Lockport, N. Y. 276
Williams, D. Thos., Howell's Depot, N. Y. 280
Williams, Edw. F., *Germany.* 1866
Williams, Edward M., Groton, Ct. 1869
Williams, Edwin E., Elyria, Ohio. 298
*Williams, Edwin S., San Francisco, Cal. 1864
Williams, Francis, E. Hartford, Ct. 1841
[Williams, Francis F., deceased, 40
Williams, George L., *A. B. C. F. M.* 15, 360
Williams, George W., Adams, Ill. 1860
Williams, Mrs. Harriet, Footville, Wis. 348
[Williams, Henry S., deceased.
Williams, Horace R., Clinton, Mich. 222
Williams, Hugh R., Floyd, N. Y. 1843
*Williams, J. Benson, Wichita, Kan. 172
Williams, J. Chris., Orlando, Fla. 120, 2
Williams, John H., Kansas City, Mo. 246
Williams, John K., Peacham, Vt. 334
Williams, John M., Chicago, Ill. 1843
Williams, John P., Youngstown, O. 304
Williams, John T., Bangor, Pa. 1861
Williams, John W., Fairhaven, Vt. 332
Williams, Lewis, Port Leyden, N. Y. 282
Williams, Lloyd, Cotter, Io. 156
Williams, Mark, *A. B. C. F. M.* 360
Williams, Moseley H., Philadelphia, Pa. 1868
Williams, Nathan W., Providence, R. I. 1849
Williams, Robert G., Amherst, Mass. 1851
Williams, Roderick R., Clay Centre, Neb. 1841
Williams, Thomas P., Winslow, Me. 178, 88
Williams, William B., Pierre, S. D. 1869
Williams, William D., Pottsville, Pa. 312
Williams, William D., San Francisco, Cal. 96
Williams, William D., Deerfield, N. Y. 1837
*Williams, William H., Springfield, Mo. 250
Williams, William T., Slatington, Pa. 314
Williams, William T., Dustin, Neb. 254, 6, 60
*Williams, William W., Toledo, O. 304
Williams, Wolcott B., Charlotte, Mich. 1854
Williamson, Allen J., Belpre, O. 294
Williamson, James S., Augusta, Me. 178
Willis, Josiah G., Dana, Mass. 196
Willis, J. Vincent, Custer City, S. D. 320
Williston, Martin L., Elmhurst, Ill. 132
Willoughby, Albert S., Webster, Io. 154, 62
Wilson, Clinton W., Oberlin, O. 1890
Wilson, Edwin P., Woodfords, Me. 180
Wilson, Fred. A., Andover, Mass. 190
Wilson, George H., Hinsdale, Ill. 134
Wilson, Gilbert L., Genoa Bluffs, Io. 15, 152
Wilson, Gowen C., Woodfords, Me. 16, 1861
Wilson, Henry, Canton, S. D., 320
Wilson, John C., Stonington, Ct. 116
Wilson, John G., Portland, Me. 186
Wilson, John J., Onaga, Kan 1878
Wilson, John S., Buffalo, N. Y. 1872
Wilson, John W., Indianapolis, Ind. 15, 6, 144
Wilson, Levin, Cynthiana, Ind. 1849
*Wilson, Lewis, Oakland City, Ind. 1849
Wilson, Samuel F., Tonganokie, Kan. 14, 164
Wilson, Sherman B., Faribault, Minn. 1862
Willson, Theo. B., Moline, Ill. 136
Wilson, Thomas, Eaton, N. Y. 278
Wilton, Richard T., W. Tisbury, Mass. 214
Winch, George W., Holyoke, Mass. 202
Windsor, John H., Clarendon Hills, Ill. 132
Windsor, William, Los Gatos, Cal. 90
Wing, Preston B., Hopkinton, Mass. 202
Winship, Albert E., Somerville, Mass. 1875
Winslow, Edward C., Attleboro Falls, Ms. 190
Winslow, Horace, Weatogue, Ct. 1842
Winslow, Jacob, Smith Centre, Kan. 164, 70
Winslow, Lyman W., Earlville, Io. 148, 52
Winsor, Richard, *A. B. C. F. M.* 360
Winter, Alpheus, Middlefield, Ct. 15, 1863
Wirt, David, Tiburon, Cal. 1849
Wirt, Loyal L., Oakland, Cal. 57, 1891
Wise, D. Wellesley, Wheaton, Ill. 15, 142
Wise, William C., Condon, Or. 308
Wiseman, C. F., S. Hartford, N. Y. 15, 286
Wissler, Henry L., Nevinville, Io. 154, 6
Wiswall, Alexander, Sturbridge, Mass. 214
Wiswall, Frederic M., Windham, Ct. 1890
Witham, Levi A., Nunica, Mich. 222, 30
Wolcott, William E., Lawrence, Mass. 202
Wolcott, William H., Moreno, Cal. 1870
*Wolfe, Joseph, Whatcom, Wn. 1874
Wood, Abel S., Maine, N. Y. 280, 6
Wood, Charles F. [Cal.] 1887
Wood, Charles W., Middleboro, Mass. 1839
Wood, Clark C. [Mich.] 1884
Wood, Franklin P., Acton, Mass., 1871
Wood, Frederick C., Mancelona, Mich. 228
Wood, George A., Needles, Cal. 1882
Wood, George I., New Haven, Ct. 1840
Wood, Jesse, Stockton, Cal. 1862
Wood, John, Fitchburg, Mass. 1840
Wood, Josiah A., Northwood, N. D. 1884
Wood, L. Morgan, Detroit, Mich. 222
Wood, Reuben R., Clear Lake, Io. 154
Wood, Samuel, Brookville, Kan. 164, 70
Wood, Sumner G., Easthampton, Mass. 196
Wood, Will C., Boston, Mass. 1868
Woodbridge, Richard G., New York, N. Y. 282
*Woodbury, F. P., Bible House, N. Y. 55, 1865
Woodbury, Webster, Milford, Mass. 206
Woodcock, Henry C., Kansas City, Mo. 1848
Woodhull, Geo. H., Windsor, Mo. 250
Woodhull, John A., Plainfield, Mass. 210
Woodin, Simeon F., *A. B. C. F. M.* 360
Woodmansee, William, Menasha, Wis. 350
Woodrow, Samuel H., Westerly, R. I. 116
Woodruff, Alfred E., Norwalk, O. 14, 302
Woodruff, Frank E., Brunswick, Me. 1883
Woodruff, Geo. C., Litchfield, Ct. 1888
Woodruff, Henry C., Black Rock, Ct. 104
Woodruff, Pearl, Bonifay, Fla. 15, 120
Woods, Robert M., Hatfield, Mass. 200
Woodward, Harvey, Ashburnham, Mass. 1870
Woodwell, George M., York, Me. 188
Woodwell, William H., Sandwich, Mass. 210
Woodworth, Charles L., Watertown, Ms. 1849

Woodworth, Chas. L., jr., Edgartown, Ms. 189
Woodworth, Darius, Thompson, O. 304
Woodworth, Frank G., Tougaloo, Miss. 252
[Woodworth, Henry D., deceased, 40
Woodworth, H. B., Grand Forks, N. D. 1866
Woodworth, L. S., Providence, R. I. 1874
Woolley, Joseph J., Pawtucket, R. I. 316
Woolner, Daniel, Michigan City, N. D. 292
Woolworth, Wm. S., Belchertown, Mass. 192
Worcester, Isaac R., Auburndale, Mass. 1837
Worcester, John H., Burlington, Vt. 1839
Worden, Jesse A. S., Saranac, Mich. 1867
Worden, S. A., Massena, N. Y. 280
Wray, Alfred K., Springfield, Mo. 250
*Wrbitzky, Edmund, St. Louis, Mo. 16, 1888
Wright, Abiel H., Portland, Me. 186
Wright, Albert O., Madison, Wis. 1867
Wright, Alfred C., *A. B. C. F. M.* 360
Wright, Benjamin M., Kent, Ct. 16, 110
Wright, Cassius E., Austin, Minn. 236
Wright, Eugene F., Huntley, Ill. 134
Wright, G. Frederick, Oberlin, O. 66, 1863
Wright, George W., *A. B. C. F. M.* 15, 360
Wright, James C., Fairhaven, Wn. 342
Wright, John E. M., Berkley, Mass. 192
Wright, Malan H. [Mich.] 1882
Wright, Newell S., Detroit, Mich. 1873
Wright, Reuben B., Denver, Col. 100
Wright, Richard, Windsor Locks, Ct. 15, 118
Wright, Stewart C., Deming, N. M. 263
*Wright, Walter E. C., Cleveland, O. 1868
Wrigley, Francis, Hutchinson, Minn. 238
Wuerrschmidt, Auguste, Princeton, Wis. 352
Wuerrschmidt, C. W., Sioux City, Io. 168
Wyatt, Charles, Quasqueton, Io. 158
*Wyckoff, Edwin D., Normal, Ill. 136
Wyckoff, James D., Wheaton, Ill. 1859
Wyckoff, Jonathan L. R., Woodbury, Ct. 118
Wyman, Benson N., Baldwin, Wis. 14, 346
Yager, Granville, Hudson, Mass. 202
Yarrow, William H., Brooklyn, N. Y. 1876
Yeoman, J. Herbert, Atlantic, Mass. 210
Yergin, Vernon N., Fargo, N. D. 290
Yonker, Wilto R., Onekama, Mich. 1890
York, Frederick E., Reed City, Mich. 232
York, Samuel S., Notch, Me. 1887
Youker, David G., Rockwell, Io. 158, 60
Young, Albert A., Monona, Io. 156
Young, Charles S., Fryeburg, Me. 16, 182
Young, James C., W. Brooksville, Me. 15, 180
Young, John H., Pittsburg, Pa. 310
Zelie, John S., Plymouth, Ct. 16, 114
*Zenos, Andrew C., Chicago, Ill. 1881
Zercher, Henry J., Geneva, Neb. 256
Zimmermann, Gustav A., Chicago, Ill. 130
Zumstein, Hans, Michigan City, Ind. 144

LIST OF LICENTIATES REPORTED.

This list contains the names of those apparently *reported as under care*, with references to the pages where any such are mentioned as supplying churches. It includes also some names starred (*), which denotes that these persons, while reported as supplying churches, are not reported to be approbated by, or under the care of, any Congregational organization.

Further. 1. This list does not agree with the number given in State Minutes, because all ordained since the lists were reported are here dropped. 2. The post-office addresses are often delusive, the place being that of temporary service only. 3. Names followed by State only are of persons approved in the State mentioned, no residence being reported. 4. The list is incomplete, because some States make no full report of licentiates. 5. The contracted name of a State in brackets means that the name was reported by that State, although the person may reside elsewhere.

Abbott, George N., S. Newbury, Vt.
Allen, Ernest B., Olivet, Mich. 222
Allis, William B. [Mass.]
Anderson, Charles S., Norwalk, Ct. 112
Appleton, George A., Victory, Vt.
*Armitage, Durand E., Dora, Minn. 244
*Arnquist, Solomon, St. Louis, Mo. 248
Ashby, John P., Beverly, Mass.
Bacon, William N., Farmington, N. H.
*Badgeley, Jay T., Bristol, N. Y. 274
*Bailey, G. P., Pine Mountain, Tenn. 326
Bailey, Jesse, So. Britain, Ct. 116
Baker, Frank C. [Ct.]
Baker, R. M., Ma vin, Kan.
Ballou, Henry S. [Tenn.]
Banks, Edgar J., Oberlin, O.
Barber, Jerome M., Wilsonville, Or. 308
Barber, Mrs. Dora P., Wilsonville, Or.
Barrows, Nathan, Winter Park, Fla.
Bartlett, William J., *lay pr.*, Lee, Mass.
Beard, Gerald H. [Ct.]
Beard, Joseph R., Creston, Io. 158
Beers, Eli W. [Ct.]
Berg, William, Mitchell, S. D. 320, 2
Bickford, Edgar H., San Luis Obispo, Cal. 90
Blanchard, Edward B., Thorndike, Mass.
Blanchard, Edwin T., Wentworth, N. H. 272
Bluecloud, John, Moreau River, S. D. 322
Bloom, Wm. A., Humboldt Park, Ill. 132
Boches, Geo. M. [Mass.]
*Bockoven, Wm. A., Hudsonville, Mich. 226
Bonsey, Samuel D., Mound City, S. D. 318, 22
Borton, Carl D., Olivet, Mich. 223
Bradford, Emery L., Boxford, Mass. 194
Bradley, Edward E., S. Britain, Ct.
Brainerd, Ezra, *Pres.*, Middlebury, Vt.
Brainerd, Homer M. [Ct.]
Breckinridge, Miss Scianito, Brooklyn, N.Y. 276
Brett, George I., Oberlin, O.
Brintnall, Walter A., Oberlin, O.
Brooks, E. L., Westchester, Ind. 144, 298
Brotherton, Howard.
Brown, James B., Lakeside, Neb. 256
Brown, William T., Somersville, Ct. 114
*Buck, George H., Conway, N. H. 266
*Buchanan, W. W., Chandler, Ok. 306
Buckham, Matthew H., *Pres.*, Burlington.
Burroughs, Charles H., Oberlin, O.
Bush, Harvey S. [Ct.]
Buttinghausen, R. J., Guttenberg, N. J.
Campbell, Alfred H., Johnson, Vt.
Carleton, Isaac N., Bradford, Mass.
Carter, F., *Pres.*, Williamstown, Mass. [Ct.]
Cato, Riley, Saltmarsh, Ala. 86
Chandler, Edward H., Boston, Mass.
Chapin, Robert C. [Ct.]
Clark, S. L., Parsons, Kan. 166, 8
Collier, C. W., Williamstown, Mass. 216

Corliss, Alonzo B., Caledonia, Miss. 252
Corwin, Carl H., Bridgewater, Vt. 330
Craig, Timothy C., Aberdeen, Wn. 341
Cronmiller, Bruce W., Fort Lee, N. J.
Crowell, Edward P., *Prof.*, Amherst, Mass.
Dahl, Olans [Ct.]
Dahoff, A. H. [Tenn.]
Daniels, Arthur H. [Ct.]
Darling, Charles, Cal.
Davis, Albert A., Sunrise, Minn. 244
Davis, Oscar F., Salt Lake City, U. [N. H.]
Davis, William, Red Mountain, Col.
DeCow, Charles, Olivet, Mich.
Dennison, Robert C.
Dickerson, Charles H. [Ct.]
Dickson, R. E. [Tenn.]
Dixon, John A., Island Pond, Vt. 330
Doane, Frank B., Columbus, N. Y. 276
Drake, George W., Dracoia, S. D. 320
Drumm, John, Sevey, Mich.
Duxbury, John E., N. Truro., Mass. 214
Eaton, Wm. W., *Prof.*, Middlebury, Vt.
Eldred, John W., Oberlin, O.
Elwell, Levi H. [Mass.]
Emmerson, Nicholas, Osborne, Kan. 164, 8
Emerson, Samuel F., *Prof.*, Burlington, Vt.
Estabrook, Frank J., Almont, Mich. 220
*Evans, George, Black Creek, N. Y. 274
Evans, John, Rockefeller, Ill. 138
Everett, John E., Merrill, Mich. 228, 34
Evert, Henry S., Oberlin O.
Fairbanks, Edward, [Ct.]
Farnham, Hiram E. [Ct.]
*Felt, Jesse B., Gainsville, N. Y. 278
Ferrier, William W., Seattle, Wn. 344
Fifield, James W., Chicago, Ill. 130
Ford, John H., Winter Park, Fla.
French, Edward G., Terre Haute, Ind.
Gane, Joseph S., Oberlin, O.
Gerrie, William A., Oberlin, O.
Ghormly, David E. [Ct.]
Gilman, Burton S., Randolph, Vt. [N. H.]
*Gordon, Henry E., Trinidad, Col.
Godfrey, C. C., Potolo, Fla.
Goff, Edward N., Bon Air [Tenn.] 326
*Goudy, Arthur L., Lawrence, Kan. 168
Gray, Frederic O., Thawville, Ill. 140
Gregory, James B. [Mass.]
*Hannaford, Wm. H., Pierport, Mich. 230
*Hannah, William J., Mecosta, Mich. 228
Hansen, John, New Haven, Conn. 112
*Hardy, James W., Addison, Neb. 254, 6
*Harris, Everett, G., Louisville, Ky. 174
*Harrison, Hiram B., Winthrop, Minn. 236
Harrison, Thomas, Cleveland, Io.
Haskin, S. O., Central Park, Ill. 130
Hazen, Carlton, Rochester, Vt. 336
Henry, Miss E. K., Fontanelle, Io.
Henry, J. A., Wichita, Kan.
Hermon, John E., So. Canaan [Ct.]
Hersey, Charles F., Burlington, Mass. 194
Hibbard, F. N., Argusville, N. D. 290
Hill, William H., Six Lakes, Mich. 230, 2
Hitchcock, Lyman P., Ellington, Conn. 106
*Holbrook, Fred. C., Lindenville, O. 430
Hollies, Edward W., ——, Kan.
Holmes, Henry, East Hampton, Ct. 106
Holton, Charles S., Gilmanton, N. H. 266
Holyoke, George F., Topeka, Kan.
Hoover, Frank W., Chicago, [Io.]
Hoppin, Mrs. Catherine A., Oberlin, O.
Horn, Charles H., Olivet, Mich. 234
House, Julius T., Chadron, Neb.
Hudson, Peter J. [Ct.]
Hughes, James B., Oakland, Cal.
Hulbert, Homer B., *Seoul Korea* [Vt.]
Hunter, James [Ct.]
Hurlbut, William H., Roscommon, Mich. 228
Hutchinson, Walter P., [Mass.]
Hutchinson, William A., Oberlin, O.
Hutchinson, William E., Talladega, Ala.
Hyde, George M. [Conn.]
Inborden, Thomas S., [Tenn.]
Irons, Benjamin, Ree Heights, S. D. 320, 4
Jacobs, William J., Oberlin, O.
Jennings, Richard D., Talladega, Ala.
Johnson, Frederick P. [Mass.]
Johnson, Israel, [Mass.]
Johnson, John E. [Tenn.]
Johnson, William L., Jonesboro, Tenn. 326
Johnston, William G., Center Point, Io, 150, 4
Jones, Fred V., Mound City, Kan. 170
*Jones, Trevor C., Grape, Mich. 226, 8
Jones, Zachariah, Talladega, Ala. 86
Jordan, Hollis [Vt.]
Jordan, Israel, [Mass.]
Karmarkar, Sumantrao, V., [Ct.]
Keene, Aaron H., Glen Ullin, N. D. 290
Kelley, Arthur W., Auburndale, Mass.
Kerr, Joseph, Oberlin, O. 298
King, John S. [Ct.]
Kitchen, T. [Tenn.]
Klockholm, E. F., Grand View, Io. 154
Kochendoerfer, Alvis, Eureka, S. D. 320, 2, 4
Korn, William A., Clear Lake, Wis.
La Cour, Paul S. [Tenn.]
Lane, Hosmer C., Melbourn, Fla.
Laughbaum, O. F., Wauseon, O. 302
Lawrence, Harry A., Centreville, S. D. 320, 4
Lee, David, Bad River, S. D. 318
Legett, W. B., Bonifay, Fla.
Leonard, Mrs. E. F., Denver, Col.
Leslie, W. W., Pierpont, O.
Lloyd, J., Savanah, Ga. 126
Lodwick, William, Oberlin, O.
Lofgren, P. J., Sauk Rapids, Minn. 242
Longfellow, Charles H., Los Angeles, Cal. 90
Lonquicker, George W., Oberlin, O.
Luethe, Lewis J., Freedom, O.
*Lumpkin, Wilson, Guthrie, Ok. 306
Luther, Clare F. [Ct.]
Lydgate, John M. [Ct.]
Lyon, E. Payson, Sollitt, Ill.
McClements, John, Oberlin, O.
McDennote, J., [O.]
McKnight, John A., Hillsboro' Bridge, N. H.
*McLaughlin, Robert, Rock Creek, O. 302
McLean, John B. [Ct.]
McQuarrie, Neil F., Chassell, Mich. 222
Markham, S. S., Forest Grove, Or.
Markley, J. M., Sublette, Ill. 140
Marsh, Edward L. [Ct.]
*Mason, Henry B., Hebron, Ct. 108
*Mathews, George R., Woodstock, Ct. 118
Matthews, Newman, Lawrence, Mass. 204
May, Edwin M., Oberlin, O. 304
May, Rupert B., Bangor, Me. 178
Means, Frederic H. [Ct.]
Meckel, John A. [Ct.]
*Mercer, Richard, Reno, Ill.
Merry, E. W., Hammond, Ind. 144
Miles, Harry R. [Ct.]
*Millard, William B., Auroraville, Wis. 346
Miller, Benjamin, [Tenn.]
Milliken, Charles D. [Ct.]
Mills, Pres. John L., Marietta, O.
Montague, William L., Amherst, Mass.
Moore, Lewis B. [Tenn.]
*Moore, Philip H., Gorham, N. H. 266
Morse, Morris W., Hartford, Ct. [N. H.]
*Nason, William W., Dracut, Mass. 196
Nelson, Andrew P., Kasota, Minn. 238, 40
Nelson, Roscoe, Windsor, Ct. 118
Newkirk, Ward D., Talladega, Ala.
Newlands, Robert W., Mazon, Ill. 142
Noble, Frederick P., Chicago, Ill.
Norvel, William O., McCook, Neb.
Otis, Arthur J., Crete, Neb.
Ozanne, Charles E. [Ct.]
Packard, William A., Princeton, N. J. [N. H.]

Page, Charles, [Ct.]
Parent, William H. [Ct.]
Parsons, James, Oakland, Cal. 98
Parsons, Julius, Oberlin, O.
Partridge, Horace E., Pomona, Tenn. 326
Patton, Carl S., Auburn, Me. 178
Pease, Clarence H., Buckingham, Conn. 108
Perrin, J. N., Jr., Williamstown, Vt. 330, 8
*Perry, J. E., Hartwick, Io. 162
Perry, Lawrence [Ct.]
Petusen, Hans, Sioux City, Io.
Phelps, Frederick W., Verdugo, Cal.
Phillips, J. W., Buena Park, Cal.
Platt, Dwight H., Chicago, Ill. [Kan.]
Porter, Frank C. [Ct.]
Post, W. Stanley, Ironville, N. Y. 276, 8
Powell, Frederick S., Oberlin, O.
Prescott, Harrison, Newton Centre, Mass.
Preston, Miss Abi L., Magnolia, Io. 156
Price, William D., Denver, Col.
Proctor, Henry H., Nashville, Tenn.
Ralph, John G., Big Rock, Ill.
*Ralph, Joseph H., Rochester, Wis. 354
Reed, Marvin D., Arthur, Io. 154, 60
*Remele, William A., East Poultney, Vt. 336
Rice, Charles W., Yellow Springs, O.
Richardson, Ernest C. [Ct.]
*Richardson, Frank H., Penfield, O. 302
*Richardson, Henry M., Spearfish, S. D. 324
Rima, H. R., Cedarville, Kan.
Rippey, J. H., Berlamont, Mich.
Rood, John, Lake City, Minn. 238
Rushaw, James A., Patoutville, La. 176
Sanborne, Francis A., Veazie, Me. 188
Sanderson, Horace, Denver, Col.
Sands, Charles, Lockport, La. 176
Sather, Bernard B., Woodstock, Ct. 114
Saunders, Eben E., Jamestown, N. D. 290, 2
Schorb, George, Milwaukee, Wis. [Kan.]
Scott, John J. [Tenn.]
Sedgwick, Edward C., Oberlin, O.
Seelye, Benjamin K. [Ct.]
Seymour, Edward P. [Ct.]
Shipman, Frank R. [Ct.]
*Silkworth, Samuel W., Canarsie, N. Y. 276
Simmons, Abraham, Talladega, Ala.
Sinclare, Carl E., Oberlin, O.
Smith, D. E., Grant Meadow, Minn. 238
Smith, Edwin R. [Mass.]
Smith, I. G., Neponset, Ill. 136
Smith, John R. [Mass.]
Smith, Richard, Indianapolis, Ind. 144
Smith, Thomas F., Mason, N. H.
Soderholm, Henry, New Haven, Conn. 112
*Spencer, James, No. Olmsted, O.
Stewart, J. H., Goodland, Kan.
Stearns, Edward R. [Mass.]
Stone, Ira C., College Springs, Io. 302
Sturtevant, E. W. [Mass.]
Swarthout, G. E., Flint, Mich.
Swartz, Charles K., Oberlin, O.
Taft, Rufus M., Worcester, Mass.
Tate, William J. [Ct.]
Thirloway, Timothy, Brookside, Col.
Thomas, James T., Halifax, Mass.
Trow, William A., Dummerston, Vt.
Turner, William, Chicago, Ill.
Turner, William J. [Mass.]
Votaw, Clyde W. [Ct.]
Van Girsen, David E. [Ct.]
Van Horn, Francis J., Oberlin, O.
*Van Kirk, James W., W. Hanover, Mass. 200
*Wade, Justin G., Billings, Mo. 246
Walker, Dean A., *Beirut, Syria* [Ct.]
Walker, Isaac, Pembroke, N. H.
Walker, William [Ct.]
Walker, William U. [Mass.]
Walker, Williston, Hartford, Ct.
Wall, Henry, Portland, Or.
Warren, Henry K., Neligh, Neb.
*Warren, James P., Jackson, O. 298
Wathen, John M., Oxford, Me. 184
Wheelwright, Sydney A., Dublin, Io. 152
Wild, Levi, Ferrisburgh, Vt. 332
Willard, Wallace W., St. Paul, Minn. 242
Williams, Mark W. [Mass.]
Wimby, John L., New Orleans, La.
Wingate, Henry K. [Ct.]
Wood, Edwin A., Pelican Rapids, Minn. 211
Wood, Irving F. [Ct.]
Woodin, Herbert P., Curtisville, Mass. 214
Woodruff, Elijah W. [Ct.]
Wright, George N.
Wylie, Edgar B., Summerdale, Ill. 132
Young, C. T., Mt. Hope, Kan. 168
Young, William E., Snohomish, Wn. 342
Younger, Frank, Mt. Vernon, O.
Younggren, Charles S., Orange, Mass. 208

LIST OF MINISTERS

OF OTHER DENOMINATIONS SUPPLYING CONGREGATIONAL CHURCHES INCLUDING SOME WHOSE POSITION IS NOT KNOWN OR SPECIFIED.

Agan, Charles S., North Becket, Mass. 188
Alexander, Munroe H., Hanson, Mass. 200
Anderson, David, Riga, N. Y. 284
Arnold, William, Beecher, Ill. 128
Ashley, John P., Beverly, Mass. 192
Atchison, William H., Rose Hill, Ill. 130
Atherton, Isaac W., Helix, Cal. 92, 8
Banks, John J., Kenduskeag, Me. 182
Belden, William W., Castleton, Vt. 330
Bigelow, Frank E., Nashville, Mich. 230
Billings, Daniel P., Anthon, Io. 152
*Bradford, Emery L., Boxford, Mass. 194
Bradford, George F., Dedham, Me. 180
Brokenshire, John J., Rensselaer F'ls, N.Y. 284
Brown, Victor F., Elma, Io. 152
Bullock, Charles S., Rollersville, O. 302
Burgess, James G., Fort Berthold, N. D. 290
Carr, G. T., Danvers, Ill. 132
Carroll, John E., Brighton, Ill. 128
Cathcart, J. W., Hastings, Io. 154
Caton, N. M., Erving, Mass. 198
Clark, Henry Y., W. Adrian, Mich. 134
Copeland, A. G., Seward, Ok. 306
Couch, Charles, New Boston, Mass. 210
Coult, Anson C., Hooksett, N. H. 238
Crabb, George W., Massapoag, Ct. 110
Culver, Herbert H., Tawas City, Mich. 234
Currens, Charles H., Oswego, Kan. 170
Curtis, Walter R., Londonderry, Vt. 334
Davenport, Isaac W., Newark, N. J. 204
Davidson, Wm. W., Eastport, Me. 180
Delzell, Finis E., Mansfield Centre, Ct. 110
Dibble, William L., Willow Lakes, S. D. 324
Dunn, James B., Boston, Mass. 204
Egerland, Frantz, Sioux Falls, S. D. 324
Eldridge, Gardner S., Bloomfield, Ct. 104
Farrrow, J. E., Kirby, Vt. 334
Favor, W. Proctor, Weston, Ct. 118
Galer, Myron H., Peterson, Io. 148, 58, 60
Gardner, Isaac J., Crawford, Neb. 254
Gibson, F. P., Fort Worth, Tex. 328
Gilbert, Dea., Wyoming, Wis. 356
Grange, William D., Atkinson, Ill. 128
Griess, Samuel G., Warrenville, N. J. 274
Groenendyke, Mont., Strongsville, O. 304
Gross, L., Hawley, Pa. 310
Gurney, Leander D., West Auburn, Me. 174
Harris, William E., Chelan, Wn. 341
Hemenway, W. F., Eureka, Kan. 166
Henry, Theo P., Diamond Springs, Kan. 166, 70
Hindley, William J., Orchard, Io. 158
Hines, P. H., Holdrege, Neb. 256
Hjerpe, Erik G., New Britain, Ct. 110
Hopkins, A. B., Granby, Vt. 328
Hoyt, Charles E., Lysander, N. Y. 280
Hoyt, Hiram L., Phœnix, N. Y. 284
Hoyt, James H., New Canaan, Ct. 112
Hubbard, A. C., New Fairfield, Ct. 112
Hughes, Hugh X., Plymouth, Mo. 248
*Jertberg, C., August, Springfield, Mass. 250
Jameson, G. A., Napoli, N. Y. 280
Kaufman, Matthias F., E. Bridgewater, Ms. 196
Kendig, J. M., Canfield, O. 294
Kenyon Frank E., De Soto, Mo. 246
Kerr, Milton R., Burlington, Ct. 104
Kimball, N. A., Teed's Grove, Io. 160
Kingsbury, Nathaniel, Athens, Tenn. 326
Klopp, John J. Melbourne, Fla. 122
Lambert, George M., McDonald, Kan. 168
Langford, Edward C., Monroe, N. H. 264
Larson, Karl F., St. Joseph, Mo. 248
Le Fleur, Isaac,, Saco, Me. 174
Leichleiter, Albert M., Larchwood, Io. 148, 54
Little, David, N. Collins, N. Y. 282
Loring, H. A., Castalia, O. 300
Maben, Benjamin S., Gilead, Me. 182
McKnight, J. M., Moline, Ill. 136
McLean, F. R., Springfield, Mass. 212
McLeod, James, Albany, N. Y. 274
Martin, Daniel B., Kelloggsville, O. 300
Merrill, W. H., Ocheltree, Kan. 170
Mills, Charles L., Goodland, Kan. 166
Monroe, Thomas, N. Pownal, Vt. 336
Morento, S. A., Olmsted, Ill. 138
Mulnix, Arthur H., Enfield, Mass. 208
Nettleton, James A., Nelson, O. 300
Nyström, J. O., Ottumwa, Io. 158
Olmstead, Miss, Gustavus, O. 298
Orrock, John M., Boston, Mass. 192
Palmer, E. G., Oxford, Mich. 230
Parsons, Wm. M., Ridgebury, Ct. 114
Peacock, William, Island Falls, Me. 182, 4
Peck, W. H., East Ashford, N. Y. 276
Pedersen, H., Bayfield, Wis. 346
Perry, George H., Woodville, N. Y. 286
Pitkin, F. M., Mound City, Kan. 168
Poage, James S., New Windsor, Ill. 136
Porterfield, James L., Leland, Mich. 128
Pratt, Richard, Saticoy, Cal. 96
Preston, Hartwell L., Henry, S. D. 320
Purrington, Charles W., Heath, Mass. 200
Pyner, Alfred, Fairfax, Io. 154, 62
Pyner, Ralph J. G., Big Rock, Ill. 128
Reed, William E., Avoca, Io. 148
Reinhart, E. W., Webster, S. D. 324
Remington, A. W., Canaan Four Cor's, N.Y. 276
Resch, W., Edgeley, N. D. 290
Rice, William H., Benton Harbor, Mich. 220
Sherwood, Nathan M., Jersey City, N. J. 274
Sims, Josiah, Nevada City, Cal. 94
Sjodahl, A. P., Anoka, Minn. 236
Sleep, William D., Hartsville, Mass. 206
Smedley, Willis E., Chiltonville, Mass. 214
Smith, O. C., Hillsboro, Wis. 350
Smith, W. B. T., Albany, Vt. 330
Smith, William R., Correctionville, Io. 150
Stonelake, C. A., Aquebogue, N. Y. 274
Strout, Edward C., Nantasket, Mass. 200
Swengel, A. Willmer, Centreville. Pa. 310, 4
Thomas, Howard S., Ackley, Pa. 310
Thompson, Carl D., Clearwater, Neb. 254
Trow, William A., Albany, Or. 308
Tuttle, Geo. E., Claremont, Col. 100, 2
Upson, Charles E., Milford, Ct. 110
Varner. S. W., Bell Prairie, Minn. 236
Viets, G. A., Cincinnati, O. 296
Weatherby, A., Newburg, Io. 156
Webster, Harvey, Duxbury, Vt. 332
Whitfield, John W., Wash'ton Mills, N. Y. 286
Widen, John E., Canton, Ct. 104
Wolf, Joshua J., Willsborough. N. Y. 286

448718

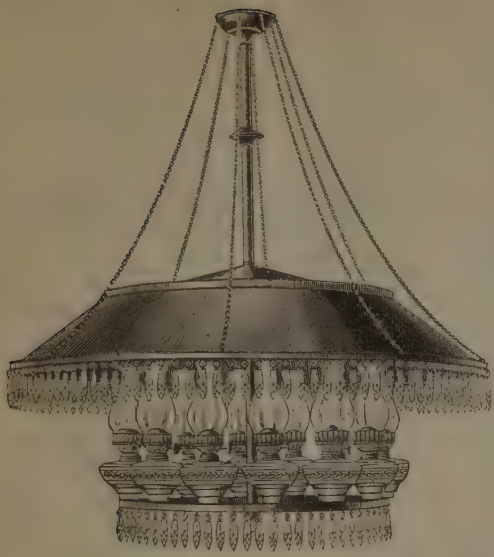

Our Church Lights

Are Unequalled for

Beauty, Brilliancy,
Economy and
Durability.

WHEELER REFLECTOR CO.,

18 TO 24 WASHINGTON ST.,
Boston, Mass.

52 LAKE ST.,
Chicago, Ill.

22 SOUTH 15th ST., Philadelphia, Pa.

ILLUSTRATED CATALOGUES FREE.

NUMEROUS STYLES FOR

Oil, Gas and Electricity.

In writing for estimates and prices, state length, breadth and height of room to be lighted.

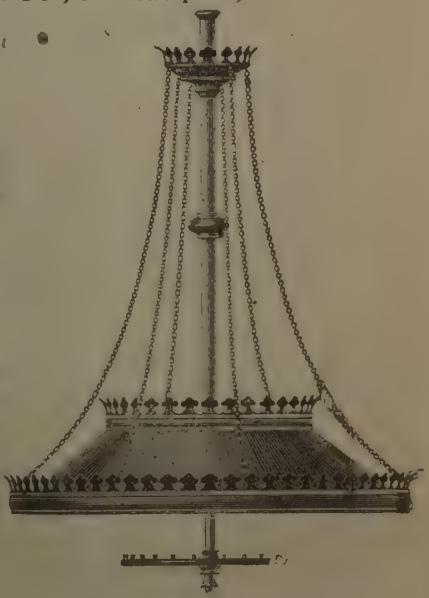

ROOSEVELT ORGAN WORKS

FRANK ROOSEVELT,

FOUNDED BY HILBORNE L. ROOSEVELT.

In 1872.

CHURCH-ORGANS.

MAIN OFFICE AND WORKS:

NEW YORK, Park Avenue, 131st & 132d Streets.

BRANCH OFFICES:

PHILADELPHIA, 710 So. 20th St.,

BALTIMORE, 668 German Street,

CHICAGO, 269 Dearborn Street.

Roosevelt Patent Adjustable Combination Action.
Roosevelt Patent Wind Chests.
Electric, Pneumatic and Tubular Action.
Every Modern Improvement.

PROMINENT ROOSEVELT ORGANS.

CHICAGO AUDITORIUM (7,193 pipes)	Chicago, Ill.	Four Manuals
TRINITY M. E. CHURCH	Denver, Col.	Four "
CATHEDRAL OF THE INCARNATION	Garden City, L. I.	Four "
ST. THOMAS' CHURCH	New York, N. Y.	Four "
GRACE CHURCH	New York, N. Y.	Three "
CALVARY CHURCH	New York, N. Y.	Three "
FIRST PRESBYTERIAN CHURCH	New York, N. Y.	Three "
CHICKERING HALL	New York, N. Y.	Three "
CHURCH OF HOLY TRINITY	Philadelphia, Pa.	Three "
TRINITY CHURCH	Boston, Mass.	Three "
U. S. CENTENNIAL EXHIBITION, 1876	Philadelphia, Pa.	Three "
SYRACUSE UNIVERSITY	Syracuse, N. Y.	Three "
THE CATHEDRAL	Baltimore, Md.	Three "
FIRST PRESBYTERIAN CHURCH	Brooklyn, N. Y.	Three "
CENTER CONGREGATIONAL CHURCH	Hartford, Conn.	Three "
FIRST CONGREGATIONAL CHURCH	Great Barrington, Mass.	Three "
CLINTON AVE. CONGREGATIONAL CHURCH	Brooklyn, N. Y.	Three "
CENTRAL CONGREGATIONAL CHURCH	Providence, R. I.	Three "
PEOPLE'S CONGREGATIONAL CHURCH	St. Paul, Minn.	Three "
SECOND CONGREGATIONAL CHURCH	Rockford, Ill.	Three "
CENTRAL CONGREGATIONAL CHURCH	Brooklyn, N. Y.	Three "
EMANUEL BAPTIST CHURCH	Brooklyn, N. Y.	Three "
CHRIST CHURCH CATHEDRAL	St. Louis, Mo.	Three "
ST. JOHN'S P. E. CHURCH	Stamford, Conn.	
ST. MARY'S CHURCH	New Haven, Conn.	Three "
FIRST PRESBYTERIAN CHURCH	Buffalo, N. Y.	Three "
FIRST BAPTIST CHURCH	Rochester, N. Y.	Three "
PLYMOUTH CONGREGATIONAL CHURCH	Milwaukee, Wis.	Three "
CENTRAL CONGREGATIONAL CHURCH	New York, N. Y.	Two "
ST. MARY'S AVE. CONGREGATIONAL CHURCH	Omaha, Neb.	Two "
WILLIAMS COLLEGE	Williamstown, Mass.	Two "

WE solicit correspondence of those desirous of securing AN ORGAN OF THE HIGHEST GRADE OF QUALITY, in both workmanship and materials, at prices reasonably consistent with true worth, and will gladly aid in such inspection as will assist in arriving at a correct decision.

GEORGE S. HUTCHINGS,

Church - Organ - Manufacturer.

23 to 27 IRVINGTON STREET, BOSTON, MASS.

BUILDER OF MANY OF THE LARGEST AND MOST FAMOUS ORGANS IN THE COUNTRY, among which may be mentioned those in the following churches,—New Old South, Church of the Advent, Spiritual Temple, Second Church, Emmanuel Church, Park St. Church, St. Paul's and St. John the Evangelist's,—all of Boston. Also New York Avenue M. E. Church, Brooklyn, N. Y., one of the largest and most complete instruments in the country.

SEND FOR CIRCULARS.

CHURCH LIGHTING

FIXTURES FOR

ELECTRICITY, GAS, OR OIL.

We make a specialty of CHURCH WORK and are prepared to show an extensive line of

Fine Goods at Moderate Prices,

Embracing every variety of **Lighting Fixtures** for **Churches** or **Private Dwellings.**

Estimates and **Drawings** of **Special Designs** furnished on application.

Brass Railing a Specialty. . . . . Fine Lamps and Pulpit Lights.

R. HOLLINGS & CO.

MANUFACTURERS AND IMPORTERS,

523,-525 WASHINGTON STREET, - BOSTON, MASS.

Opposite R. H. White & Co's.

HYMN AND TUNE BOOKS

PUBLISHED BY

A. S. BARNES & CO.

Carmina Sanctorum, by Drs. Hitchcock, Eddy and Mudge. A grand marching, fighting book, suitably voicing the courageous piety of the day.

Hymns and Songs for Social and Sabbath Worship, by the compilers of Carmina Sanctorum, is richer and fuller than other books and designed for smaller and suburban churches.

Songs of Praise, by Rev. Lewis Ward Mudge, D. D.; designed for prayer-meetings and gospel meetings. Is an attractive and low-priced book and used in many representative churches.

Hymns and Songs of Praise, by Rev. Drs. Hitchcock, Eddy and Schaff, is notable for ts choice and accurate hymnology.

The Evangelical Hymnal, by Rev. Cuthbert Hall and Sigismund Lasar. This book contains approved versions of 600 excellent hymns, with tunes by the most celebrated composers of ancient and modern times.

Worship in Song, by J. P. Holbrook, Musical Doctor. In addition to his own compositions the author has drawn upon the store of English and German tunes.

Many Voices, by Rev. T. De Witt Talmage, is a new book, containing a selection of one hundred popular modern compositions, with about four hundred and fifty selected standard hymns.

Responsive Bible Readings, by Rev. Drs. Lorimer and Sanders. The peculiarity of this book is that the lessons are arranged according to subjects, and the selections on these subjects are taken from different parts of the Scriptures.

Bible Readings, by Rev. Dr. Thos. B. McLeod of Brooklyn, is rich in its variety of topics, wisely edited and handsomely printed.

The Psalter, by Rev. Dr. R. S. Storrs, contains 170 pages of selections from the Psalters and other poetic portions of the Scriptures.

---

751 BROADWAY, . . . NEW YORK.

175 WABASH AVENUE, . . CHICAGO.

"The richest and best Collection of Hymns and Tunes for Congregational use ever offered to the Churches."

THE CHURCH HYMNARY

BY EDWIN A. BEDELL.

Rev. WALTER M. BARROWS. D.D., pastor of the 2d Cong'l Church, Rockford, Ill., who has recently ordered 600 copies of the Church Hymnary for introduction, writes:

"I do not know what the surprises of the future may be as to new hymn-books, but I feel sure that the Church Hymnary is the best that has yet appeared, and it is not likely that it will soon be surpassed."

Rev. F. D. AYER, D.D., First Cong'l Church, Concord, N. H., writes:

"The Church Hymnary is more than meeting our expectations. Its special excellence becomes the more apparent each week as we use it. There is a spiritual tone and expression to the hymns, combined with an adaptation of music, that is truly helpful to all the service.

"I have not heard a single criticism in regard to it. We are perfectly satisfied that we made no mistake in adopting this book."

Rev. CHARLES WOOD, D.D., First Pres. Church, Germantown, Phila., who has ordered 620 copies, writes:

"After careful examination we decided unanimously that the Church Hymnary is the best book we have yet seen." And

Rev. C. M. LAMSON, D.D., St. Johnsbury, Vt., writes:

"It seems to be the best book, the most practical and worshipful, ever placed in my hands. We have used with great delight the 650 copies received from you."

While the merits of its principal competitors, which have been before the public for many years, are cheerfully recognized, it is claimed that the Church Hymnary contains all that is best in the older collections, with a wealth of new material not to be found in any other collection which is already recognized as one of the strongest features of the new book. At first glance it seems hardly possible that the Hymnary contains about 1,000 hymns and over 800 separate tunes, exclusive of chants, as its broad, clear pages, most attractive to the eye, suggest only an ingenious use of space without overcrowding. The great variety of tunes affords an opportunity to provide with almost every hymn a choice between a good old tune and a better new one, thus making the book peculiarly and perfectly adapted to the varying needs of the churches.

The Church Hymnary may also be had bound with the Church Psalter based on the Authorized Version, arranged by Rev. Henry Van Dyke, D.D., or with a new Psalter based on the Revised Version, arranged by Rev. T. Ralston Smith, D.D.

The publishers have for a time been unable to supply the extraordinary and unexpected demand for the book. An eighth edition, of 10,000 copies, has recently come from the press, and we are now prepared to fill orders promptly on receipt.

A returnable copy will be SENT FREE to clergymen and music committees who desire to examine it with a view to its introduction.

CHARLES E. MERRILL & CO.,

52 LAFAYETTE PLACE, N. Y.

"THE" CONGREGATIONAL PRINTER.

THOMAS TODD,

Book and Job Printer,

No. 1 SOMERSET ST. and 7-A BEACON ST.

BOSTON.

Have been in business twenty-eight years, and in view of the flattering acknowledgements constantly received from my customers, I can confidently guarantee that all work intrusted to me will be excuted in the most approved manner.

Refer by permission to the publishers of *The Congregationalist*, having been connected with the mechanical department of that paper for over forty years.

My facilities have been recently increased for the printing of

Library Catalogues,

Church Histories,

Church Creeds,

Programmes,

Sermons.

And all other work needed by Religious Societies; while for

Commercial Printing,

in all its branches, I keep fully abreast of the demands of the most cultivated taste.

PRICES VERY LOW.

Electrotyping and Stereotyping on Reasonable Terms.

THOMAS TODD,

No. 1 Somerset Street and 7-A Beacon Street (Congregational House),

ELEVATOR AT 7-A BEACON STREET,

BOSTON, MASS.

THE CONGREGATIONALIST

77th YEAR.

ALBERT E. DUNNING, D.D., EDITOR.

"The Best Religious Newspaper

in the world." This is the unsolicited testimony of many of the most prominent ministers and laymen in this country. It aims to chronicle all important religious movements of our time, and to show their relation to the social, business, and political life of today.

A FAMILY PAPER.

By counsel, story, incident, poem, conversation, adapted to all ages and conditions, it seeks to set forth and foster the highest and purest ideal of the home, and to help families to make the ideal actual.

A DENOMINATIONAL PAPER,

representing the 4,800 Congregational churches in the United States, with an able staff of editors, a thoroughly organized corps of correspondents in this country and a number in other lands. Many of the ablest and most attractive writers contribute to its columns.

PUBLISHED WEEKLY AT $3.00 PER YEAR IN ADVANCE,

Or 2 years, $5.50; 3 years, $7.50; 5 years, $10.00.

"A TRIAL SUBSCRIPTION," { 12 weeks, 25 cents. or 6 months, $1.00.

Sample Copies Free.

CLUB RATES.

Club of *Two*, including at least *one new* subscriber	$5.00
Club of *Three*, including at least *two new* subscribers	6.00
Club of *Five*, including at least *three new* subscribers	10.00
Club of *Five*, including at least *one new* subscriber	12.00
Club of *Ten*, including at least *two new* subscribers	20.00

The Congregationalist **Handbook for 1892** again enlarged to 56 pages. It contains Daily Bible Readings, Prayer-Meeting Topics, Sunday-School Lessons, Y. P. S. C. E. Topics, Religious Statistics, and other important features, making it an invaluable pocket companion for every Christian. Postpaid, 4 cents; 100 copies, $1.25. First edition, 175,000 copies.

W. L. GREENE & CO., Proprietors,

1 Somerset Street, Boston, Mass.

THE ADVANCE,

Our Great Religious Family Weekly.

TWENTY-SIXTH YEAR.

THE ADVANCE IN EVERY HOME.

In one of our Western inland towns, considerably beyond the Mississippi River, the ADVANCE club has increased the past winter from 28 to 105 subscribers. In reply to the query how this had been accomplished, the pastor replies:

Hard work and everlasting stick-to-it-iveness is what does it. It must go to 125. I make it a part of my pastoral work and pray it into them. I have long felt that nothing else could do my church and people so much good or so build up Congregationalism and infuse the spirit and genius of Congregational loyalty and consecration under God as to get the ADVANCE into every family. It is my best assistant, makes fifty-two pastoral calls a year and is in itself an education. I shall expect improvement all along the line, better work, larger benevolences, more missionary interest, etc. It is the best paper published. I shall ever regard it a part of my pastoral duty to place it within reach of all my people. It grows better continually.

TERMS:—In advance, single subscriptions, $2.00; in clubs, $1.50; trial offer, three months, 25 cents. Sample copies free.

THE ADVANCE PUBLISHING CO.,

125 FRANKLIN STREET, - - - CHICAGO.

Established 1880

Alfred Mudge & Son
Printers.
24 Franklin St.
Boston.

ANDOVER PUBLICATIONS.

Any book in this list will be sent by mail or express, prepaid, and its safe transmission guaranteed, on receipt of the price affixed. A discount of one fifth given Ministers except on those marked by a *. Send for a full descriptive catalogue.

TEXT BOOKS.

Bascom's Political Economy.....$1.50
Bateman's Questions on Kühner's Greek Grammar..... .40
Buttmann. Grammar of the New Testament Greek. Thayer's Translation. 2.75
Cary. Introduction to the Greek of the New Testament. For beginners..... .75
Doederlein's Latin Synonymes..... 1.25
Gardiner, Prof. Frederic. Harmony of the Gospels in Greek..... 2.50
—— Harmony in English..... 1.75
—— The Life of Our Lord. The four Gospel narratives harmonized in one.. .80
—— Principles of Textual Criticism..... .75
The Hebrew and English Psalter. Arranged in parallelism..... 1.00
Immer. Hermeneutics of the N. T.... 1.50
Jones. Elementary Hebrew Grammar 1.50
Shedd. Translations by Wm. G. T. Shedd, formerly Prof. in Andover.
—— Theremin's Rhetoric (Eloquence a Virtue)..... 1.00
—— Guericke's Ancient Church History 2.75
—— Guericke's Mediæval " " 1.25
Vibbert. Guide to Reading Hebrew... 1.00
Winer. Grammar of the Idiom of the N. T. Prof. Thayer's Translation.... 4.00
Wright, Prof. G. Frederick. Logic of Christian Evidences..... 1.50

MISCELLANEOUS.

***Abbot Academy,** History of.....$2.00
Illustrated..... 3.00
Angel over the Right Shoulder... .40
Appleton, Jesse, Works. 2 vols. in one, 3.00
—— Lectures and Occasional Sermons. Boards..... 1.00
Augustinism and Pelagianism..... 1.25
Carlyle's Latter-Day Pamphlets..... 1.00
Chalybæus. Speculative Philosophy.. 1.50
Ellicott, Bp. C. J. Life of Christ.... 1.50
Edwards, Prof. B. B. Writings of, with Memoir, by Prof. Park, 2 vols.... 3.00
Erskine's Internal Evidence..... .60
Feuling's Φωκύλιδου Ποίημα Νουθετικον Paper..... .30
—— Same, translated by D. H. Goodwin. Paper..... .30
Goodrich. Bible History of Prayer .. 1.25
Grotius on the Satisfaction of Christ. By Prof. Frank H. Foster..... 1.50
Haley. Discrepancies of the Bible.... 1.25
—— The Hereafter of Sin..... .75
Harris, Prof. Samuel. The Kingdom of Christ on Earth. Twelve Lectures. 1.50
Haven, Prof. Joseph. Studies in Philosophy and Theology..... 1.50
Hebrew and English Psalter, arranged in parallelism..... 1.00
Hill, Prof. Thomas. The Natural Sources of Theology..... .80
Homer, W. B. Writings of (with Memoir by Prof. E. A. Park)..... 1.25
Howe's The Redeemer's Tears, etc..... .75
Historical Manual of the South Church, Andover.....$1.50
Hymns and Choirs. By Profs. E. A. Park, A. Phelps and Rev. Dr. D. L. Furber.. 1.25
Kelly's Proverbs of all Nations..... 1.25
Kennedy's Life of Christ (Messianic Prophecy)..... 1.25
Lewis. The Debate between the Church and Science, etc..... 1.25
Marsh. The Shadow of Christianity.. 1.00
McCurdy. Aryo-Semitic Speech. 8vo. 1.50
Monod, Adolphe. Five Discourses on St. Paul and one on Fatalism..... .90
Morrison. The Proofs of Christ's Resurrection, from a Lawyer's Standpoint..... 1.25
New Testament. The Polymicrian... .45
Park, Prof. E. A. Discourses on some Theological Doctrines as related to Religious Character. 8vo. 400 pp..... 2.50
Plutarchus de Sera Numinis Vindicta..... .60
Pond, Prof. Enoch. Pastoral Theology..... 1.25
Phelps, Prof. A. The New Birth.... 1.00
—— Ministerial Culture. Paper..... .10
Punchard's Congregationalism. 2d ed. .60
Reubelt. The Person of Christ..... 1.50
Riggs, Dr. Elias. Suggested Emendations of the Old Testament..... .75
—— Suggested Modifications of the Revised Version of the New Testament.. .60
Both Works in one vol..... 1.25
Russell, Wm. Pulpit of Elocution... 1.25
Schodde, Prof. George H. The Book of Enoch. From the Ethiopic..... 1.75
Shedd, Prof. W. G. T. Discourses and Essays..... 1.25
—— Theremin's Rhetoric..... 1.00
—— Guericke's Ancient Church History 2.75
—— Guericke's Mediæval " " 1.25
—— Augustine's Confessions..... 1.25
Smith, Worthington, D. D. Sermons, with Memoirs by Prof. Torrey..... 1.25
Smyth, Prof. E. C. Value of the Study of Church History. Paper..... .25
Stuart. History of the O. T. Canon.... 1.50
—— Miscellaneous. Letters to Channing 1.25
Sullivan. The Function of Thought... 1.00
Swain, Rev. Leonard, D. D. God's Ownership of the Sea. Paper..... .25
Taylor. Classical Study: Its Value.... 1.50
—— A Memorial of Samuel H. Taylor.. 1.75
Thayer, Alexander W. The Hebrews and the Red Sea. (With a Map)..... .80
Theologia Germanica..... 1.25
Tyler, Prof. Wm. S. Theology of the Great Poets..... 1.50
Venema's Institutes of Theology..... 2.50
Whately, Archbishop. Essays on the Difficulties in the Writings of St. Paul. 1.50
—— Peculiarities of the Christian Religion, and Historic Doubts. In 1 vol... 1.50
—— Historic Doubts..... .40
Wright. Logic of Christian Evidences. 1.50
—— Studies in Science and Religion..... 1.50
*Wonder Working Providence of Sion's Saviour in New England. Paper.....10.00

W. F. DRAPER, Publisher, Andover, Mass.

ANDOVER PUBLICATIONS.

EXEGETICAL AND CRITICAL COMMENTARIES.

ELLICOTT.

Critical and Grammatical Commentaries on St. Paul's Epistles. With Revised Translations. By Rt. Rev. Charles J. Ellicott, Bishop of Gloucester and Bristol. 8vo.

Galatians. With an Introductory Notice by Prof. C. E. Stowe, **$1.25; Ephesians, $1.25; Thessalonians, $1.25; Philippians, Colossians, Philemon, $1.75; Pastoral Epistles, $1.75. The whole set in two volumes,** bevelled edges, **$6.75.**

First Epistle to the Corinthians, $2.75.

"To Bishop Ellicott must be assigned the first rank, if not the first place in the first rank, of English biblical scholarship. The series of Commentaries on the Pauline Epistles are in the highest style of critical exegesis."—*Methodist Quarterly.*

HENDERSON.

Commentaries, Critical, Philological and Exegetical. Translated from the original Hebrew. By E. Henderson, D. D. 8vo.

The Book of the Twelve Minor Prophets. With a Biographical Sketch of the Author by Prof. E. P. Barrows, **$3.00; Jeremiah and Lamentations, $2.25; Ezekiel, $1.75.**

"His Commentaries on the Minor Prophets and on Isaiah are probably the best specimens of exegetical talent and learning which have ever appeared in England. . . . The same diligence, learning, sobriety, and judiciousness appear in Ezekiel as characterize the learned author's commentaries on Isaiah, Jeremiah, and the Minor Prophets."—*Bibliotheca Sacra.*

LIGHTFOOT.

St. Paul's Epistle to the Galatians. A Revised Text, with Introduction, Notes, and Dissertations. By J. B. Lightfoot, D. D., Hulsean Professor of Divinity, and Fellow of College, Cambridge. 8vo. **$3.00.**

"For a scholar's use, Dr. Lightfoot's Commentary is invaluable. He and Bishop Ellicott worthily supplement each other."—*American Presbyterian Review.*

"Among the modern English commentaries on the New Testament Scriptures, this appears to us to be the best."—*New Englander.*

MURPHY.

Critical and Exegetical Commentaries, with New Translations. By James G. Murphy, LL. D., T. C. D., Professor of Hebrew, Belfast. 8vo.

Genesis. With a Preface by J. P. Thompson, D. D., New York, **$3.00; Exodus, $2.50; Exodus,** Crown 8vo, **$1.25; Leviticus, $2.25; Psalms, $3.50; Daniel,** 12mo, **$1.25.**

"Thus far nothing has appeared in this country for half a century on the first two books of Pentateuch so valuable as the present two volumes (on Genesis and Exodus). His style is lucid, animated, and often eloquent."—*Methodist Quarterly.*

"Dr. Murphy adds to a thorough knowledge of the Hebrew, and of the science of interpretation, great common sense, genuine wit, and admirable power of expression."—*Congregationalist.*

PEROWNE.

The Book of Psalms. A New Translation. With Introduction and Notes Explanatory and Critical. By J. J. Stewart Perowne, D. D., Fellow of Trinity College, Cambridge, and Canon of Llandaff. Reprinted from the Third English Edition. Two vols. 8vo. **$6.75.**

"This is justly regarded as the standard commentary on the Book of Psalms in England. It is learned, devout, and exhaustive. . . . Dr. Perowne is one of the most profound Hebrew scholars in Europe."—*Lutheran Observer.*

"It comprises in itself more excellences than any other commentary on the Psalms in our language."—*Baptist Quarterly.*

STUART.

Critical and Exegetical Commentaries, with Translations of the Text. By Moses Stuart, late Professor of Sacred Literature in Andover Theological Seminary. 12mo.

Romans, $1.75; Hebrews, $1.75; Proverbs, $1.50; Ecclesiastes, $1.25.

The Commentaries on the Romans, Hebrews, and Ecclesiastes are edited and revised by Prof. R. D. C. Robbins.

"The Commentaries of Prof. Stuart abide the test of time. They contain so much thorough discussion of doctrinal points, so much valuable criticism on pregnant words, and such an earnest religious spirit, that they must live for generations as a part of the apparatus for the biblical student."—*The Independent.*

The Book of Esther. A New Translation. With Critical Notes, Excursuses, Maps and Plans, and Illustrations. By the Lowell Hebrew Club. Edited by Rev. John W. Haley, M. A., author of "Alleged Discrepancies of the Bible," and "The Hereafter of Sin." 8vo. pp. 200. **$1.50.**

. . . "If any one of our readers desires a fresh and exhaustive 'help' to the study of the Book of Esther, let him at once obtain a copy of this work."—*The Old Testament Student.*

W. F. DRAPER, Publisher - - - - - ANDOVER, MASS.

Full Descriptive Catalogues free on application.

At

The Congregational Sunday-school and Publishing Society's

Book Stores, Congregational House, corner Somerset and Beacon Streets, and 175 Wabash Avenue, Chicago, can be found all the requisites for successful Sunday-school work. The Society believes that its own **Pilgrim** publications are the best, but recognizes the fact that others may think differently, therefore, everything in the line of Record Books, Lesson Helps, Library Books, Sunday-school Papers, Picture Cards, etc., etc., is carried in stock for the benefit of customers, and prices can be relied upon as the lowest.

At these stores will also be found theological and miscellaneous books, the publications of the Society, and the issues of **all** reputable publishing houses, whatever a pastor or student requires. All the books, secular and religious, which are needed in any intelligent family, we can supply at current rates.

The C. S. S. and P. Society is the servant of the Congregational Denomination, its profits form a part of the missionary fund which plants and equips Sunday-schools.

The Society has a claim, therefore, to the patronage of all Congregationalists if there is any truth in the old adage that charity begins at

Home

"The World's Greatest Bible."

The Genuine "Oxford" Teacher's Bible.

A WHOLE LIBRARY OF SCRIPTURAL KNOWLEDGE IN A SMALL COMPASS.

The Standard of Excellence in Printing, Paper and Binding.

The Most Complete Helps.

"For many years this Bible (Oxford) has easily stood at the head of all other Editions of he Scriptures."—*New York Tribune.*

When I see a counterfeit bill or coin, I say to myself, there must be a Genuine one. Men do not counterfeit counterfeits or imitate that which is unknown or worthless.
HERALD & PRESBYTER.

CAUTION!!

ATTEMPTS are being made to sell inferior books, reprints, and so-called *fac-simile* Editions on the reputation of the Genuine Oxford Bible.

Make Sure of Two Things Before Purchasing.

FIRST—That it has the Title-Page as shown opposite.

SECOND—That it has Two Columns of References on each page.

OTHERWISE—*It is not the complete Genuine "Oxford" Teacher's Reference Bible.*

THE S. S. TEACHER'S EDITION.

THE
HOLY BIBLE,
CONTAINING THE
OLD AND NEW TESTAMENTS:
TRANSLATED OUT OF THE ORIGINAL TONGUES: AND WITH THE FORMER TRANSLATIONS DILIGENTLY COMPARED AND REVISED.
BY HIS MAJESTY'S SPECIAL COMMAND.
APPOINTED TO BE READ IN CHURCHES.

OXFORD:
PRINTED AT THE UNIVERSITY PRESS.
LONDON: HENRY FROWDE,
OXFORD UNIVERSITY PRESS WAREHOUSE, AMEN CORNER.
NEW YORK: 33, EAST 17TH STREET.

(OXFORD FACSIMILE SERIES, No. COM PRIVILEGIO.

America and Great Britain's Eminent Scholars and Divines of all Denominations pronounce the Genuine Oxford Bible

THE BEST AND MOST COMPLETE BIBLE PUBLISHED.

The Right Hon. WM. E. GLADSTONE says: "These admirable Bibles must tend to extend the fame even of the Oxford Press."

Rev. C. H. SPURGEON: "The very best. I have carefully examined the volume, and can unreservedly recommend it."

Prof. GEO. E. DAY, D. D., New Haven, Conn., June 26th, 1890: "One of the most valuable and convenient modern helps to the study of the Scriptures."

Rev. T. DeWITT TALMAGE, D. D., October, 1890: "During my recent journeying in Palestine, I found the Oxford Teacher's Bible helpful, accurate and indispensable."

Rev. J. M. BUCKLEY, D. D., Editor *Christian Advocate*, October, 1890: "This is the most complete work for its purpose within our knowledge. * * * It is our constant companion when absent from home — a library in itself."

Over One Hundred Styles on Rag Made and the FAMOUS "OXFORD INDIA PAPER," from $1.25 to $20.

Ask for the Genuine "OXFORD" Edition.

FOR SALE BY ALL BOOK-SELLERS.

THOMAS NELSON & SONS,

"Oxford," Bible Warehouse, 33 East 17th St. (Union Square), N. Y.

OBERLIN COLLEGE.

DEPARTMENT OF THEOLOGY.—Instruction is given by the President and eight Professors and by eminent special lecturers appointed from year to year. Students have commodious, furnished rooms in COUNCIL HALL, which is devoted exclusively to the uses of this department. They have free access to all the classes, libraries, and cabinets of the other departments. Four months during the summer can be spent in home-missionary or other labor, with compensation, without interference with studies. During the last half of the course the students have frequent opportunities to supply the neighboring churches. Students who need pecuniary assistance receive the usual aid from the American Educational Society, and such appropriations from special funds under the control of the Seminary as enable them, with reasonable economy, to pursue their course without interruption or embarrassment. Extended Elective Courses. English Course of two years for mature men.

DEPARTMENT OF PHILOSOPHY AND THE ARTS.—Eighteen Professors besides Instructors and Tutors, give instruction in this department. There are three regular courses—*Classical* (for degree of A. B.); *Philosophical* (for degree of Ph. B.); *Scientific* (for degree of B. S.); all requiring the same amount of preparation. The Scientific course was opened for the first time in the fall of 1891, to entering Freshmen only. One half of the work in the Classical and Philosophical courses is elective. More than one hundred elective courses are offered in seventeen departments of work. There has been, within the year, a large extension of the work in Philosophy and in Mathematics, and Science. The large number of elective courses give special opportunities for graduate study.

DEPARTMENT OF PREPARATORY INSTRUCTION.—Comprises Classical School, which prepares students for the best colleges, and an English School, which offers the advantages of a first-class Academy to those who can spend but little time at school. Instruction is given by the Principal of this department, twelve tutors, and about twenty-five special teachers.

Expenses in all departments for tuition, incidentals, and board are low. (1462 students last year—a majority from outside of Ohio.) Students who do not wish to take a full course can select such studies in any department as they are prepared to pursue to advantage. Both sexes admitted. Location healthful, and religious influences the best. No drinking saloons in town. In all departments, Fall term begins Sept. 20, 1892; Winter term begins Jan. 3, 1893; Spring Term begins April 4, 1893. Circulars, with full information sent free by

G. W. SHURTLEFF, *Secretary*, Oberlin, Ohio.

Warner Hall.

OBERLIN CONSERVATORY OF MUSIC.

The attention of music students is invited to the unequalled combination of advantages to be found at this Conservatory. (1) It is carried on in a pre-eminently religious atmosphere. Its teachers are all Christian men and women, who believe that the highest attainments in music should not be gained, as they too often are, with a lapse from good habits or the loss of Christian faith. (2) Its instruction is of the most thorough sort. It aims to give that genuine culture in music which is much more than the mere ability to sing a song or thrum an instrument. (3) Its charges are very low. The entire expenses for a music student for a College year need not exceed $300 to $350, and with careful economy may be brought still lower. (4) Those who wish to give only a part of their time to music are able to pursue special studies under the best of teachers, in any of the other departments of Oberlin College.

Six hundred and forty-nine students were in attendance at this Conservatory last year, and it has more applications every year for teachers, organists, etc., than it can fill from its graduates. For catalogue and fuller particulars, address PROF. F. B. RICE, *Director*, Oberlin, Ohio.

McSHANE BELL FOUNDRY.

PLEASE MENTION

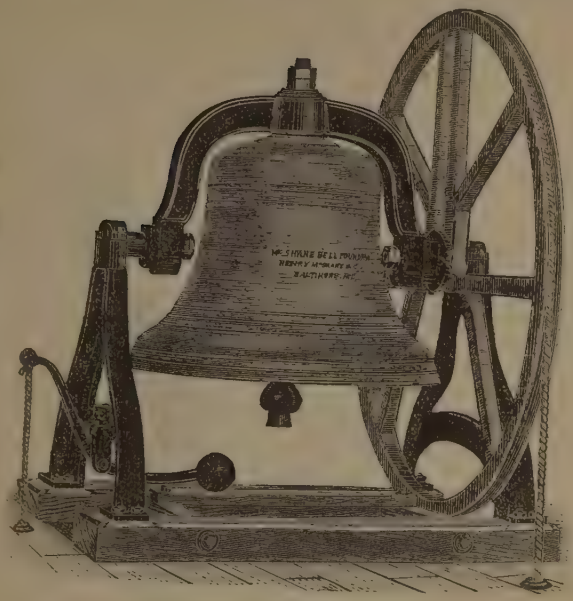

THIS BOOK.

MANUFACTURE THE FINEST GRADE OF

Chimes, Peals, and Bells

OF GENUINE BELL METAL (Copper and Tin).

If you desire to purchase a Bell, write us for price, which we will furnish with illustrated catalogue free.

ADDRESS

HENRY McSHANE MANF'G CO., Proprietors,

BALTIMORE, MD.

HIGHEST AWARD FOR CHURCH BELLS AND CHIMES

AT THE

Centennial Exposition	1876.	Pennsylvania State Fair	1880.
Maryland State Fair	1877.	Fair of the American Institute, N. Y.,	1880.
Missouri State Fair	1877.	Garfield Fair, Washington, D. C.,	1882.
New York State Fair	1878.	Louisville Exposition	1883-4.
Maryland State Fair	1878.	Louisville Exposition	1885.
Illinois State Fair	1878.	North Carolina State Fair	1884.
Paris Exposition, France	1878.	New Orleans Exposition	1884-5.

And wherever Exhibited in Competition with other Bells.

BX
7113
C6
1892

THEOLOGY LIBRARY
SCHOOL OF THEOLOGY
AT CLAREMONT
CLAREMONT, CALIFORNIA
91711

448718

5/95

DEMCO